

**Acknowledgment and  
Notice of Acknowledgment  
of Acceptance of R.S. 2477  
Right-of-Way Grant**



**THE STATE OF UTAH**

**TO ALL WHOM THESE PRESENTS SHALL COME, Greeting:**

**Know ye,** This is an Acknowledgment and Notice of Acknowledgment made under Utah Code Sections 72-5-309 through 310 inclusive, that the grant of the United States of America of “the right of way for the construction of highways over public lands, not reserved for public uses” under United States Revised Statutes 2477 (43 U.S.C. Section 932 (repealed October 21, 1976, with proviso recognizing the validity of rights-of-way already established)) was accepted for and on behalf of the State of Utah and its political subdivision Millard County as it pertains to the highway located in Millard County known as 8 Mile Rd; County Road Number: MC4430; State Geographic Information Database (SGID) Road Identification Number: RD142838. Total road length is 7.7 miles more or less.

The reason for this Acknowledgment and Notice of Acknowledgment includes, but is not limited to, the fact that the road was constructed, mechanically, or by continuous use as a public highway for a period of at least ten years, over public lands not reserved for public uses, prior to the earlier of (a) the October 21, 1976 repeal of R.S. 2477 or (b) the date the servient estate was reserved for public uses.

This Acknowledgment and Notice of Acknowledgment applies only to the segments of the road that traverse land owned by the Bureau of Land Management, United States Department of the Interior, and does not apply to segments of the road that traverse land owned by any other person or entity. The State of Utah and its political subdivisions reserve the right to make further acknowledgments and notices of acknowledgment with regard to road segments that traverse land owned by other entities, including the United States of America, through one or more of its agencies.

A printed copy of a map showing the location of the road in said county is appended hereto as “Attachment 1,” a printed copy of representative photos of the road is appended hereto as “Attachment 2,” a printed copy of a description of the beginning and ending points of the entire road together with a list of Townships, Ranges and Sections that may be traversed by the road in said county is appended hereto as “Attachment 3,” and a printed copy of the Road Centerline Description Cover Page(s) is appended hereto as “Attachment 4.” The Appendices listed in “Attachment 4” that contain the actual road centerline descriptions are incorporated herein by reference. Affidavits provided by individuals familiar with the road are appended hereto as “Attachment 5.”

A printed copy of this Acknowledgment and Notice of Acknowledgment, together with its Attachments and Appendices, may be viewed and/or obtained at the office of the Utah State Archives.

An electronic copy of this Acknowledgment and Notice of Acknowledgment, together with its Attachments and Appendices, may be viewed and/or downloaded as read-only PDF (Portable Document Format) files via the

Internet at <http://recorded2477roads.utah.gov>.

The owner of the servient estate in the land underlying the road-segments subject to this Acknowledgment and Notice is believed to be the United States of America through one or more of its agencies. Any of such agencies or any other person with a servient ownership claim or a competing dominant estate right-of-way ownership claim, may file a petition in the State District Court for Salt Lake County for a decision regarding the correctness of this Acknowledgment. A claimant shall file a petition within sixty (60) days after receipt of this Notice.

**In Witness Whereof**, I, John Harja, the official designee of the Governor of the State of Utah, in conformity to the laws of the State (Utah Code Sections 72-5-308 through 310 inclusive), have caused this Acknowledgment and Notice of Acknowledgment to be made.

Signed by my hand in Salt Lake City, Utah, the 23<sup>rd</sup> day of April, 2008.

By the Governor's Designee

  
\_\_\_\_\_  
John Harja

**CERTIFICATION**

State of Utah                    )  
                                          : ss  
County of Salt Lake         )

I hereby certify that the signer of the foregoing document, John Harja, is personally known by me, has made a voluntary signature and taken an oath stating that he is the official designee of the Governor of the State of Utah and is authorized to sign this document on the Governor's behalf pursuant to Utah Code Section 72-5-309. He further vouched that, based upon information and belief, the facts alleged therein are true.

Dated this 23<sup>rd</sup> day of April, 2008.



  
\_\_\_\_\_  
Notary Public

**00165817**  
B: 486 P: 170 Fee \$0.00 Page 2 of 13  
Connie Hansen, Millard Recorder  
05/14/2008 10:50:51 AM By UT STATE GOVERNOR





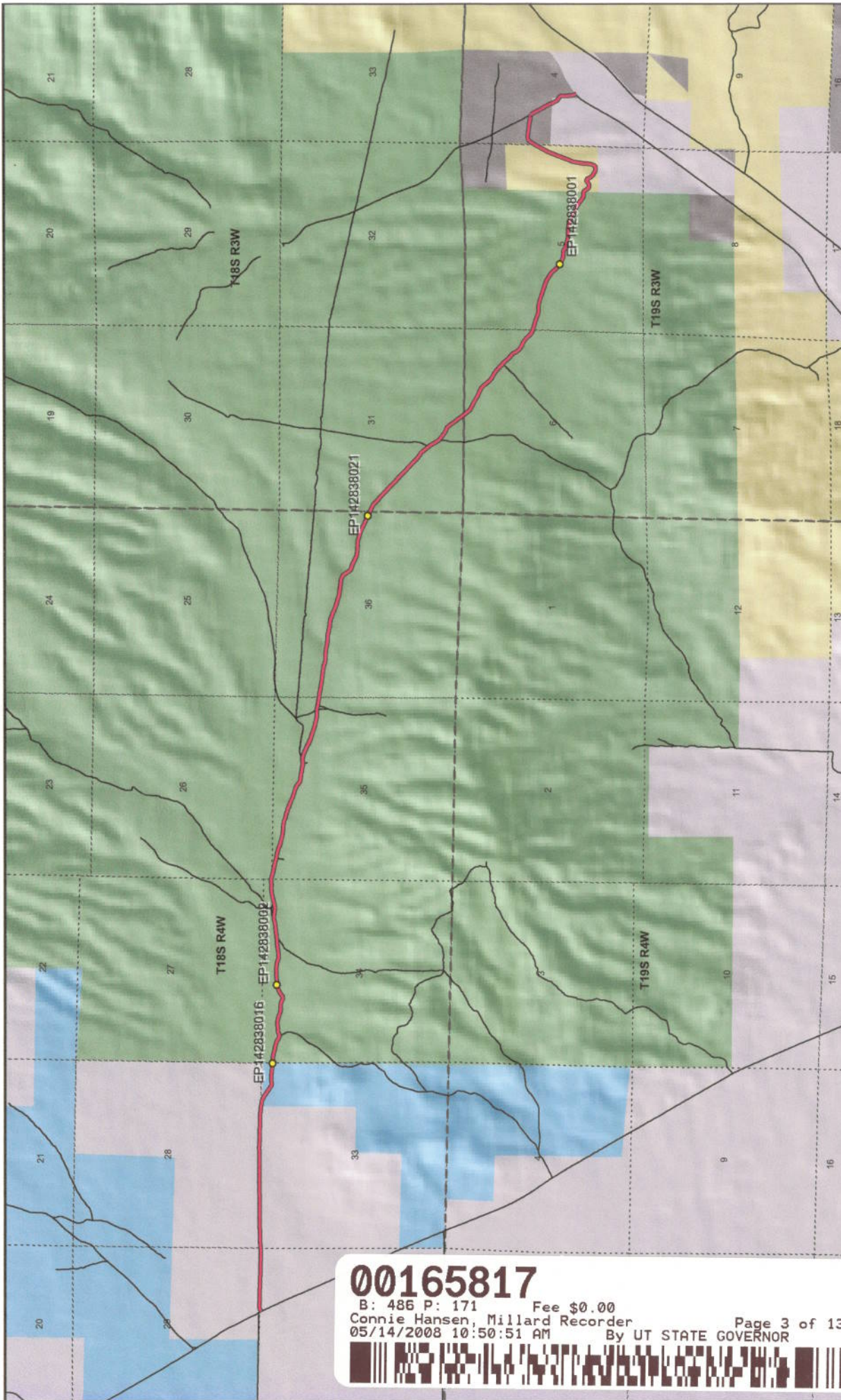

Map prepared by the State of Utah  
Automated Geographic Reference Center  
Room 5130 State Office Building  
Salt Lake City, Utah 84114  
Nov 24, 2006



**8 Mile Rd - Millard County**  
**SGID RD\_ID RD142838**

**Transportation Network**

- 8 Mile Rd
- Other Roads
- Title V, Issued Or Under Consideration By BLM
- Photo Event Point
- Section = 1 Mile

**Land Ownership Categories**

- BLM
- Private
- SITLA, State Trust Land
- USFS, National Forest
- State Parks and Recreation
- Tribal, Indian Reservation
- NPS, National Park
- Wilderness
- UDWR Wildlife Reserve
- DOD, Military
- State Sovereign Land
- National Recreation Area
- USFWS, Natl. Wildlife Refuge

**Page 1 of 1**

**00165817**  
 B: 486 P: 171 Fee \$0.00  
 Connie Hansen, Millard Recorder  
 05/14/2008 10:50:51 AM By UT STATE GOVERNOR  
 Page 3 of 13

1:46,119  
1 inch equals 0.7 miles





Attachment 2



EP142838001



EP142838002



EP142838016



EP142838021

EP000000000

EP000000000

00165817

B: 486 P: 172 Fee \$0.00 Page 4 of 13  
Connie Hansen, Millard Recorder  
05/14/2008 10:50:51 AM By UT STATE GOVERNOR



8 Mile Rd - Millard County  
SGID RD\_ID RD142838

Map prepared by the State of Utah  
Automated Geographic Reference Center  
Room 5130 State Office Building  
Salt Lake City, Utah 84114  
November 24, 2006



### Attachment 3

#### Beginning & Ending Points and Township, Range, and Section References For:

**Popular Name: 8 Mile Rd**

**County: Millard**

**County Road Number: MC4430**

**State Geographic Information Database (SGID) Road Identification Number: RD142838.**

**Total Road Length: 7.7 miles more or less.**

**Beginning at a point** on the road centerline located at 39 degrees 12 minutes 47.89 seconds North Latitude and -112 degrees 19 minutes 20.44 seconds West Longitude, which can be converted to mapping accuracy State Plane Utah Central Zone NAD 83 feet coordinates of X = 1,407,417.3 feet and Y = 6,883,256.2 feet based on the US Survey Foot conversion.

**Ending at a point** on the road centerline located at 39 degrees 11 minutes 22.76 seconds North Latitude and -112 degrees 11 minutes 53.04 seconds West Longitude, which can be converted to mapping accuracy State Plane Utah Central Zone NAD 83 feet coordinates of X = 1,442,561.7 feet and Y = 6,874,344.0 feet based on the US Survey Foot conversion.

This road may traverse:

Township 18 South Range 3 West, Section(s) 31, Salt Lake Base & Meridian

Township 18 South Range 4 West, Section(s) 26,28,32,33,34,35,36, Salt Lake Base & Meridian

Township 19 South Range 3 West, Section(s) 4,5,6, Salt Lake Base & Meridian

See Attachment 1 above for a cartographic depiction of the course of this road.

**00165817**

B: 486 P: 173 Fee \$0.00  
Connie Hansen, Millard Recorder Page 5 of 13  
05/14/2008 10:50:51 AM By UT STATE GOVERNOR





**Attachment 4  
Road Centerline Description Cover Page(s)**

**Popular Name: 8 Mile Rd**

**County: Millard**

**County Road Number: MC4430**

**State Geographic Information Database (SGID) Road Identification Number: RD142838.**

**Total Road Length: 7.7 miles more or less.**

**Centerline Descriptions Of Road-Segments That Cross Over Federally Owned Land, Derived From Global Positioning System Data And Cross-checked against USGS Digital Orthophoto Quadrangles Compiled By The Utah Automated Geographic Reference Center And Entered Into The State Geographic Information Database (SGID).**

<b>Road-Segments Listed by SGID Road Identification Number (RD ID)</b>	<b>Road-Segment Numbers</b>	<b>Believed Ownership Of Servient Estate</b>	<b>Approximate Segment Length</b>	<b>See Attached Appendix</b>
<b>RD142838</b>	<b>001</b>	<b>PVT</b>	<b>1.16 Miles</b>	<b>(not shown)</b>
<b>RD142838</b>	<b>002</b>	<b>ST</b>	<b>0.22 Miles</b>	<b>(not shown)</b>
<b>RD142838</b>	<b>003</b>	<b>FS</b>	<b>5.32 Miles</b>	<b>†(pending)</b>
<b>RD142838</b>	<b>004</b>	<b>BLM</b>	<b>0.54 Miles</b>	<b>A</b>
<b>RD142838</b>	<b>005</b>	<b>ST</b>	<b>0.31 Miles</b>	<b>(not shown)</b>
<b>RD142838</b>	<b>006</b>	<b>PVT</b>	<b>0.05 Miles</b>	<b>(not shown)</b>
<b>RD142838</b>	<b>007</b>	<b>ST</b>	<b>0.1 Miles</b>	<b>(not shown)</b>
<b>RD142838</b>	<b>008</b>	<b>PVT</b>	<b>0 Miles</b>	<b>(not shown)</b>
		<b>Total Road Length</b>	<b>7.7</b>	

\* Indicates that a Title V permit will be requested, is in process, or has been issued.

† Indicates that road-segments crossing Forest Service land are under consideration by the state and county as of the date of this Acknowledgment and Notice of Acknowledgment.

**00165817**

B: 486 P: 174 Fee \$0.00 Page 6 of 13  
 Connie Hansen, Millard Recorder  
 05/14/2008 10:50:51 AM By UT STATE GOVERNOR



**Attachment 5**

**00165817**

B: 486 P: 175 Fee \$0.00 Page 7 of 13  
Connie Hansen, Millard Recorder  
05/14/2008 10:50:51 AM By UT STATE GOVERNOR



**AFFIDAVIT OF JOHN LARSEN  
8 MILE ROAD  
MILLARD COUNTY, UTAH  
ROAD NUMBER MC4430**

State of Utah                    )  
                                          : ss  
County of Millard                )

JOHN LARSEN, being first duly sworn, deposes and states as follows:

1. I am an adult competent to testify about the matters set forth below based upon my personal knowledge. I currently reside in Millard County, Utah. I have lived in Millard County for forty-six years. I have been an employee of the Millard County Road Department since June 1980 to present and have participated in maintenance of the road during that time.

2. I have traveled and am familiar with a road in Millard County known as the 8 Mile Road. I am also familiar with the land the road traverses. When I first used and observed the road in the early 1960s, it followed the same route as in 2006 when I last observed it. Attached is a Millard County map showing 8 Mile Road. To the best of my knowledge and based upon my use of and familiarity with this road and the land it traverses, the location and route of the road are correctly illustrated on the attached map.

3. I am informed that the County also identifies this road according to the road number listed above.

4. I have observed that the road has been open to the public for all to use, to come and go as they pleased, since at least as early as the early 1960s and continuing through 1976 to the present. Throughout this time period I have observed travel on the road by various means, including cars, trucks, recreational vehicles, and pickup truck. Throughout this time period, the road has been used daily for more than ten continuous years prior to 1976, and is presently used daily.

5. Throughout the time period from the early 1960s to the present, I have used the

**00165817**

B: 486 P: 176 Fee \$0.00  
Connie Hansen, Millard Recorder Page 8 of 13  
05/14/2008 10:50:51 AM By UT STATE GOVERNOR





road myself for the following uses: hunting, camping, gathering fire wood, county road work, livestock operations and recreation.

6. Throughout the time period described in the previous paragraph, I observed other vehicles from the general public using the road at various times for the uses described in the previous paragraph, plus the following uses: Mining, prospecting for minerals, livestock operations, farming, trapping, tourism, government access, picnicking, hiking and sightseeing.

7. It is also the reputation in the community that this road has been open to the public for all to use, to come and go as they pleased, since at least as early as 1900 and continuing through 1976 to the present, for the uses described in the previous paragraphs.

8. Prior to 1976, I observed the graded surface of the road and have personally graded the road since 1980.

DATED this 4 day of Decmeber, 2006.

  
\_\_\_\_\_  
JOHN LARSEN

SUBSCRIBED AND SWORN to before me this 4th day of December, 2006.

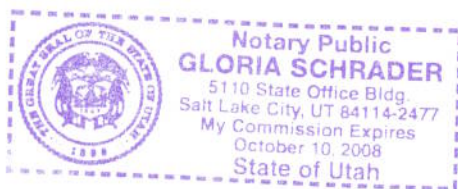

  
\_\_\_\_\_  
NOTARY PUBLIC

**00165817**

B: 486 P: 177 Fee \$0.00 Page 9 of 13  
Connie Hansen, Millard Recorder  
05/14/2008 10:50:51 AM By UT STATE GOVERNOR



**ROAD = MC4430  
8 MILE ROAD**

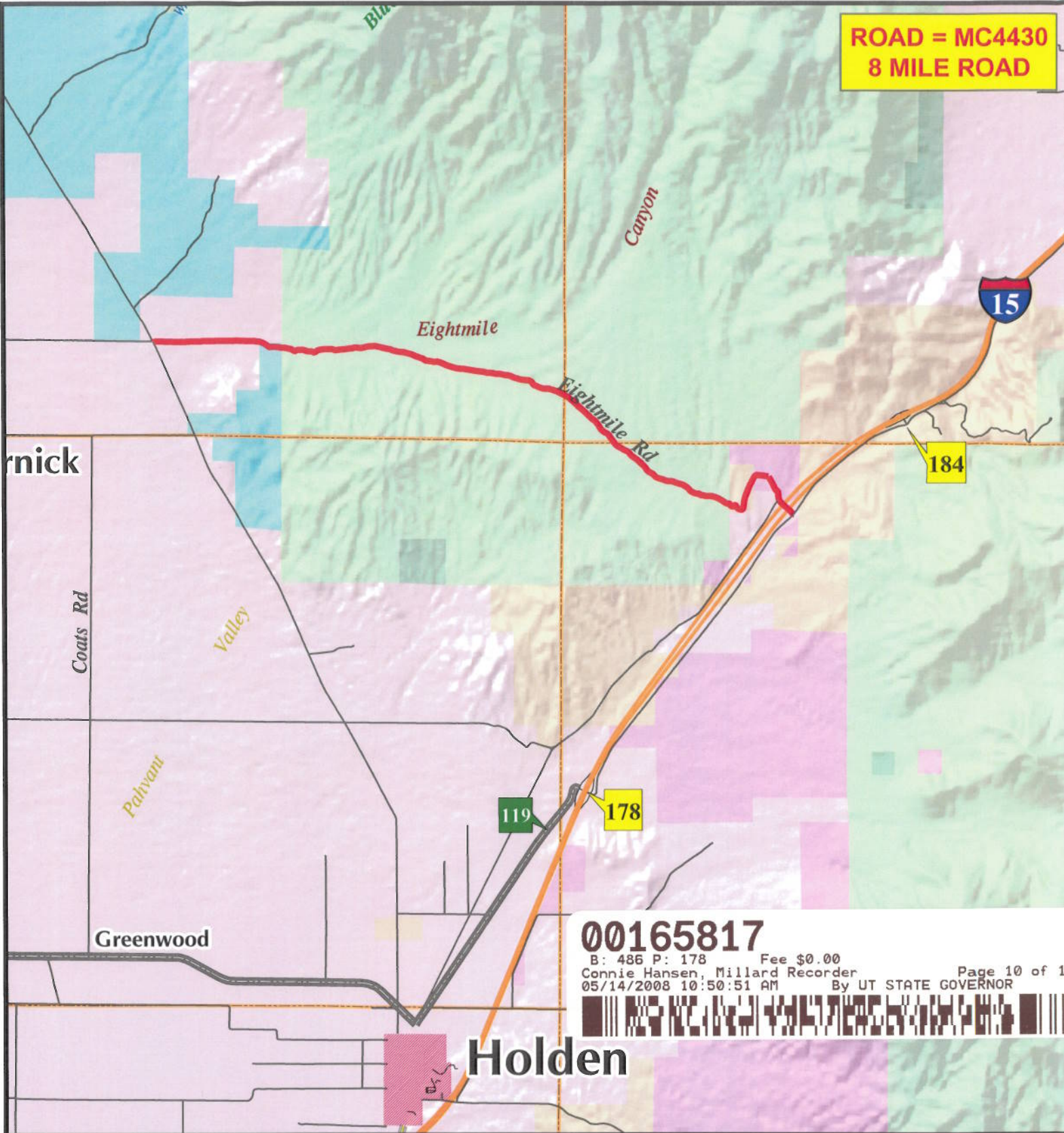

**00165817**

B: 486 P: 178 Fee \$0.00  
Connie Hansen, Millard Recorder  
05/14/2008 10:50:51 AM By UT STATE GOVERNOR



**Holden**

# MILLARD COUNTY

- B Class Road of Interest
- Interstate
- County Border
- Township & Range Line
- Highway Major
- River
- Forest Service Lands
- Highway Minor
- Cities / Towns
- BLM Lands
- B Class Road
- Lakes
- State Trust Lands
- Unimproved Road
- Lakes - Intermittent
- Private Lands





**AFFIDAVIT OF DEAN LARSEN  
8 MILE ROAD  
MILLARD COUNTY, UTAH  
ROAD NUMBER MC4430**

State of Utah                    )  
                                          : ss.  
County of Millard                )

DEAN LARSEN, being first duly sworn, deposes and states as follows:

1. I am an adult competent to testify about the matters set forth below based upon my personal knowledge. I currently reside in Holden, Millard County, Utah. I have lived in Millard County for forty-six years.

2. I have traveled and am familiar with a road in Millard County known as the 8 Mile Road. I am also familiar with the land the road traverses. When I first used and observed the road in the early 1960s, it followed the same route as in 2006 when I last observed it. Attached is a Millard County map showing 8 Mile Road. To the best of my knowledge and based upon my use of and familiarity with this road and the land it traverses, the location and route of the road are correctly illustrated on the attached map.

3. I am informed that the County also identifies this road according to the road number listed above.

4. I have observed that the road has been open to the public for all to use, to come and go as they pleased, since at least as early as the early 1960s and continuing through 1976 to the present. Throughout this time period I have observed travel on the road by various means, including cars, trucks, recreational vehicles, and pickup truck. Throughout this time period, the road has been used daily for more than ten continuous years prior to 1976, and is presently used daily.

5. Throughout the time period from the early 1960s to the present, I have used the road myself for the following uses: hunting, camping, gathering fire wood, livestock operations

**00165817**

B: 486 P: 179 Fee \$0.00

Connie Hansen, Millard Recorder

05/14/2008 10:50:51 AM

By UT STATE GOVERNOR

Page 11 of 13



and recreation.

6. Throughout the time period described in the previous paragraph, I observed other vehicles from the general public using the road at various times for the uses described in the previous paragraph, plus the following uses: Mining, prospecting for minerals, livestock operations, farming, trapping, tourism, government access, picnicking, hiking and sightseeing.

7. It is also the reputation in the community that this road has been open to the public for all to use, to come and go as they pleased, since at least as early as 1900 and continuing through 1976 to the present, for the uses described in the previous paragraphs.

8. I observed the following evidence of maintenance/construction activities on the road prior to 1976: I have seen graders performing construction and maintenance activities on the road and the presence of road maintenance equipment including road graders, since the early 1960s performed by the Millard County Road Department.

DATED this 4 day of December, 2006.

Dean Larsen  
DEAN LARSEN

SUBSCRIBED AND SWORN to before me this 4<sup>th</sup> day of December, 2006.

Gloria Schrader  
NOTARY PUBLIC

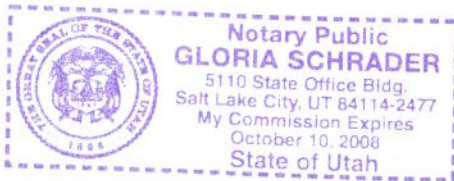

00165817

B: 486 P: 180 Fee \$0.00  
Connie Hansen, Millard Recorder  
05/14/2008 10:50:51 AM By UT STATE GOVERNOR Page 12 of 13





**ROAD = MC4430  
8 MILE ROAD**



**00165817**  
 B: 486 P: 181 Fee \$0.00  
 Connie Hansen, Millard Recorder  
 05/14/2008 10:50:51 AM By UT STATE GOVERNOR  
 Page 13 of 13

**M I L L A R D C O U N T Y**

- B Class Road of Interest
- Interstate
- County Border
- Township & Range Line
- Highway Major
- River
- Forest Service Lands
- Highway Minor
- Cities / Towns
- BLM Lands
- B Class Road
- Lakes
- State Trust Lands
- Unimproved Road
- Lakes - Intermittent
- Private Lands





## Appendix A to Attachment 4

**Popular Name: 8 Mile Rd**

**County: Millard**

**County Road Number: MC4430**

**State Geographic Information Database (SGID) Road Identification Number: RD142838.**

**Road-Segment Number: 004**

**Road-Segment Length: 0.54 miles more or less.**

**Believed owner of the land underlying this road-segment is: Bureau of Land Management.**

*The following description is based upon the geographic coordinate system using the NAD83 Datum. The source is GPS mapping grade data as indicated in the metadata and/or the transportation data model of the State of Utah Geographic Information Database (SGID).*

The road-segment itself is the monument that is identified by its physical presence on the land. The location of said physical presence is closely approximated by mapping grade Global Positioning System (GPS) data. Said data are checked against the corresponding gray-scale 1-meter Digital Orthophoto Quadrangles published by the United States Geological Survey (USGS) to verify a reasonable degree of accuracy. In circumstances where accurate satellite signal acquisition is not possible, such as deep, narrow canyons or under a canopy of dense foliage, or where very sharp curves in the road make accuracy questionable, such portions of the road were digitized from the corresponding gray-scale 1-meter Digital Orthophoto Quadrangles published by the United States Geological Survey (USGS).

This road-segment may traverse:

Township 19 South Range 3 West, Section(s) 5, Salt Lake Base & Meridian

The following description closely approximates the location of the centerline of the physical monument (8 Mile Rd)-- Segment 004 based on mapping grade Global Positioning System (GPS) data as defined above:

**Beginning at a point** on the road center line located at 39 degrees 11 minutes 20.28 seconds North Latitude and -112 degrees 12 minutes 28.84 seconds West Longitude, which can be converted to mapping accuracy State Plane Utah Central Zone NAD 83 feet coordinates of X = 1,439,741.1 feet and Y = 6,874,115.7 feet; thence the following courses along the said road center line:

thence South 64 Degrees 08 Minutes 04 Seconds East 21.6 feet  
thence South 49 Degrees 00 Minutes 04 Seconds East 14.4 feet  
thence South 40 Degrees 06 Minutes 55 Seconds East 23.1 feet  
thence South 34 Degrees 07 Minutes 54 Seconds East 39.5 feet  
thence South 32 Degrees 58 Minutes 14 Seconds East 45.6 feet  
thence South 45 Degrees 37 Minutes 22 Seconds East 42.5 feet  
thence South 61 Degrees 05 Minutes 26 Seconds East 44.4 feet  
thence South 82 Degrees 58 Minutes 16 Seconds East 43.7 feet  
thence North 74 Degrees 13 Minutes 07 Seconds East 38.1 feet  
thence North 59 Degrees 03 Minutes 17 Seconds East 39.3 feet  
thence North 50 Degrees 07 Minutes 49 Seconds East 39.2 feet  
thence North 58 Degrees 15 Minutes 38 Seconds East 34.6 feet



thence South 85 Degrees 00 Minutes 32 Seconds East 32 feet  
 thence South 47 Degrees 29 Minutes 04 Seconds East 36.7 feet  
 thence South 26 Degrees 21 Minutes 48 Seconds East 32.9 feet  
 thence South 23 Degrees 51 Minutes 43 Seconds East 27.9 feet  
 thence South 28 Degrees 49 Minutes 15 Seconds East 30.2 feet  
 thence South 33 Degrees 39 Minutes 49 Seconds East 31 feet  
 thence South 42 Degrees 47 Minutes 01 Seconds East 31.6 feet  
 thence South 51 Degrees 39 Minutes 00 Seconds East 29.4 feet  
 thence South 55 Degrees 54 Minutes 04 Seconds East 29 feet  
 thence South 60 Degrees 19 Minutes 41 Seconds East 29.6 feet  
 thence South 60 Degrees 52 Minutes 56 Seconds East 29.4 feet  
 thence South 64 Degrees 21 Minutes 03 Seconds East 27.7 feet  
 thence South 71 Degrees 37 Minutes 59 Seconds East 24.6 feet  
 thence South 76 Degrees 39 Minutes 33 Seconds East 23.6 feet  
 thence South 82 Degrees 39 Minutes 33 Seconds East 22.2 feet  
 thence South 83 Degrees 11 Minutes 05 Seconds East 5.3 feet  
 thence South 85 Degrees 47 Minutes 45 Seconds East 12.5 feet  
 thence North 85 Degrees 31 Minutes 10 Seconds East 31.6 feet  
 thence North 74 Degrees 47 Minutes 48 Seconds East 31.9 feet  
 thence North 55 Degrees 16 Minutes 54 Seconds East 29 feet  
 thence North 38 Degrees 02 Minutes 08 Seconds East 28 feet  
 thence North 24 Degrees 42 Minutes 25 Seconds East 27.2 feet  
 thence North 17 Degrees 16 Minutes 57 Seconds East 28.2 feet  
 thence North 10 Degrees 23 Minutes 11 Seconds East 30.1 feet  
 thence North 06 Degrees 44 Minutes 32 Seconds East 32.1 feet  
 thence North 06 Degrees 27 Minutes 56 Seconds East 33.4 feet  
 thence North 06 Degrees 23 Minutes 59 Seconds East 33.7 feet  
 thence North 05 Degrees 58 Minutes 02 Seconds East 33 feet  
 thence North 06 Degrees 09 Minutes 35 Seconds East 32 feet  
 thence North 06 Degrees 53 Minutes 46 Seconds East 28.8 feet  
 thence North 05 Degrees 15 Minutes 44 Seconds East 27 feet  
 thence North 06 Degrees 19 Minutes 21 Seconds East 28.4 feet  
 thence North 07 Degrees 03 Minutes 49 Seconds East 28.1 feet  
 thence North 06 Degrees 06 Minutes 03 Seconds East 29.4 feet  
 thence North 06 Degrees 58 Minutes 44 Seconds East 28.5 feet  
 thence North 07 Degrees 55 Minutes 32 Seconds East 25.2 feet  
 thence North 07 Degrees 17 Minutes 05 Seconds East 19.9 feet  
 thence North 08 Degrees 46 Minutes 49 Seconds East 8.3 feet  
 thence North 13 Degrees 11 Minutes 09 Seconds East 8.4 feet  
 thence North 12 Degrees 29 Minutes 39 Seconds East 37 feet  
 thence North 15 Degrees 07 Minutes 57 Seconds East 61.6 feet  
 thence North 17 Degrees 07 Minutes 46 Seconds East 65.7 feet  
 thence North 18 Degrees 48 Minutes 21 Seconds East 61.1 feet  
 thence North 19 Degrees 19 Minutes 14 Seconds East 54.7 feet  
 thence North 20 Degrees 21 Minutes 13 Seconds East 61.4 feet  
 thence North 21 Degrees 01 Minutes 37 Seconds East 67.6 feet  
 thence North 20 Degrees 27 Minutes 10 Seconds East 63.9 feet  
 thence North 21 Degrees 17 Minutes 07 Seconds East 50.8 feet  
 thence North 20 Degrees 36 Minutes 09 Seconds East 43.2 feet

thence North 20 Degrees 55 Minutes 03 Seconds East 42.6 feet  
thence North 20 Degrees 41 Minutes 35 Seconds East 39.4 feet  
thence North 19 Degrees 54 Minutes 53 Seconds East 33.2 feet  
thence North 20 Degrees 37 Minutes 57 Seconds East 28.5 feet  
thence North 20 Degrees 29 Minutes 03 Seconds East 27.7 feet  
thence North 20 Degrees 19 Minutes 39 Seconds East 27 feet  
thence North 21 Degrees 14 Minutes 49 Seconds East 28.6 feet  
thence North 23 Degrees 39 Minutes 09 Seconds East 32.3 feet  
thence North 23 Degrees 15 Minutes 19 Seconds East 33.7 feet  
thence North 24 Degrees 05 Minutes 22 Seconds East 35 feet  
thence North 26 Degrees 47 Minutes 53 Seconds East 31 feet  
thence North 25 Degrees 36 Minutes 53 Seconds East 26.3 feet  
thence North 25 Degrees 25 Minutes 50 Seconds East 20.4 feet  
thence North 27 Degrees 40 Minutes 10 Seconds East 11.9 feet  
thence North 29 Degrees 41 Minutes 19 Seconds East 36.8 feet  
thence North 28 Degrees 52 Minutes 15 Seconds East 28.9 feet  
thence North 27 Degrees 59 Minutes 26 Seconds East 29.1 feet  
thence North 27 Degrees 56 Minutes 53 Seconds East 29.8 feet  
thence North 28 Degrees 18 Minutes 01 Seconds East 28.8 feet  
thence North 26 Degrees 50 Minutes 23 Seconds East 28.8 feet  
thence North 27 Degrees 55 Minutes 07 Seconds East 35.4 feet  
thence North 26 Degrees 15 Minutes 18 Seconds East 39.6 feet  
thence North 27 Degrees 10 Minutes 58 Seconds East 36.3 feet  
thence North 24 Degrees 46 Minutes 25 Seconds East 17 feet  
thence North 24 Degrees 53 Minutes 28 Seconds East 6.2 feet  
thence North 29 Degrees 26 Minutes 05 Seconds East 37 feet  
thence North 28 Degrees 06 Minutes 40 Seconds East 31.7 feet more or less to **the ending**

**point at:** 39 degrees 11 minutes 34.67 seconds North Latitude and -112 degrees 12 minutes 11.46 seconds West Longitude, which can be converted to mapping accuracy State Plane Utah Central Zone NAD 83 feet coordinates of X = 1,441,121.0 feet and Y = 6,875,560.6 feet.