

00165819

B: 486 P: 195 Fee \$0.00

Connie Hansen, Millard Recorder

Page 1 of 13

05/14/2008 10:50:51 AM

By UT STATE GOVERNOR



**Acknowledgment and
Notice of Acknowledgment
of Acceptance of R.S. 2477
Right-of-Way Grant**

THE STATE OF UTAH

TO ALL WHOM THESE PRESENTS SHALL COME, Greeting:

Know ye, This is an Acknowledgment and Notice of Acknowledgment made under Utah Code Sections 72-5-309 through 310 inclusive, that the grant of the United States of America of “the right of way for the construction of highways over public lands, not reserved for public uses” under United States Revised Statutes 2477 (43 U.S.C. Section 932 (repealed October 21, 1976, with proviso recognizing the validity of rights-of-way already established)) was accepted for and on behalf of the State of Utah and its political subdivision Millard County as it pertains to the highway located in Millard County known as 11000 West; County Road Number: MC4472; State Geographic Information Database (SGID) Road Identification Number: RD142882. Total road length is 4.53 miles more or less.

The reason for this Acknowledgment and Notice of Acknowledgment includes, but is not limited to, the fact that the road was constructed, mechanically, or by continuous use as a public highway for a period of at least ten years, over public lands not reserved for public uses, prior to the earlier of (a) the October 21, 1976 repeal of R.S. 2477 or (b) the date the servient estate was reserved for public uses.

This Acknowledgment and Notice of Acknowledgment applies only to the segments of the road that traverse land owned by the Bureau of Land Management, United States Department of the Interior, and does not apply to segments of the road that traverse land owned by any other person or entity. The State of Utah and its political subdivisions reserve the right to make further acknowledgments and notices of acknowledgment with regard to road segments that traverse land owned by other entities, including the United States of America, through one or more of its agencies.

A printed copy of a map showing the location of the road in said county is appended hereto as “Attachment 1,” a printed copy of representative photos of the road is appended hereto as “Attachment 2,” a printed copy of a description of the beginning and ending points of the entire road together with a list of Townships, Ranges and Sections that may be traversed by the road in said county is appended hereto as “Attachment 3,” and a printed copy of the Road Centerline Description Cover Page(s) is appended hereto as “Attachment 4.” The Appendices listed in “Attachment 4” that contain the actual road centerline descriptions are incorporated herein by reference. Affidavits provided by individuals familiar with the road are appended hereto as “Attachment 5.”

A printed copy of this Acknowledgment and Notice of Acknowledgment, together with its Attachments and Appendices, may be viewed and/or obtained at the office of the Utah State Archives.

An electronic copy of this Acknowledgment and Notice of Acknowledgment, together with its Attachments and Appendices, may be viewed and/or downloaded as read-only PDF (Portable Document Format) files via the

Internet at <http://recorded2477roads.utah.gov>.

The owner of the servient estate in the land underlying the road-segments subject to this Acknowledgment and Notice is believed to be the United States of America through one or more of its agencies. Any of such agencies or any other person with a servient ownership claim or a competing dominant estate right-of-way ownership claim, may file a petition in the State District Court for Salt Lake County for a decision regarding the correctness of this Acknowledgment. A claimant shall file a petition within sixty (60) days after receipt of this Notice.

In Witness Whereof, I, John Harja, the official designee of the Governor of the State of Utah, in conformity to the laws of the State (Utah Code Sections 72-5-308 through 310 inclusive), have caused this Acknowledgment and Notice of Acknowledgment to be made.

Signed by my hand in Salt Lake City, Utah, the 23rd day of April, 2008.

By the Governor's Designee



John Harja

CERTIFICATION

State of Utah)
 : ss
County of Salt Lake)

I hereby certify that the signer of the foregoing document, John Harja, is personally known by me, has made a voluntary signature and taken an oath stating that he is the official designee of the Governor of the State of Utah and is authorized to sign this document on the Governor's behalf pursuant to Utah Code Section 72-5-309. He further vouched that, based upon information and belief, the facts alleged therein are true.

Dated this 23rd day of April, 2008.

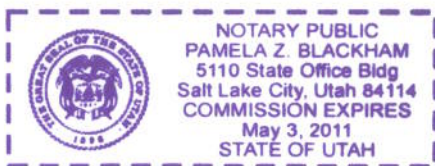



Notary Public

00165819

B: 486 P: 196 Fee \$0.00
Connie Hansen, Millard Recorder
05/14/2008 10:50:51 AM By UT STATE GOVERNOR Page 2 of 13



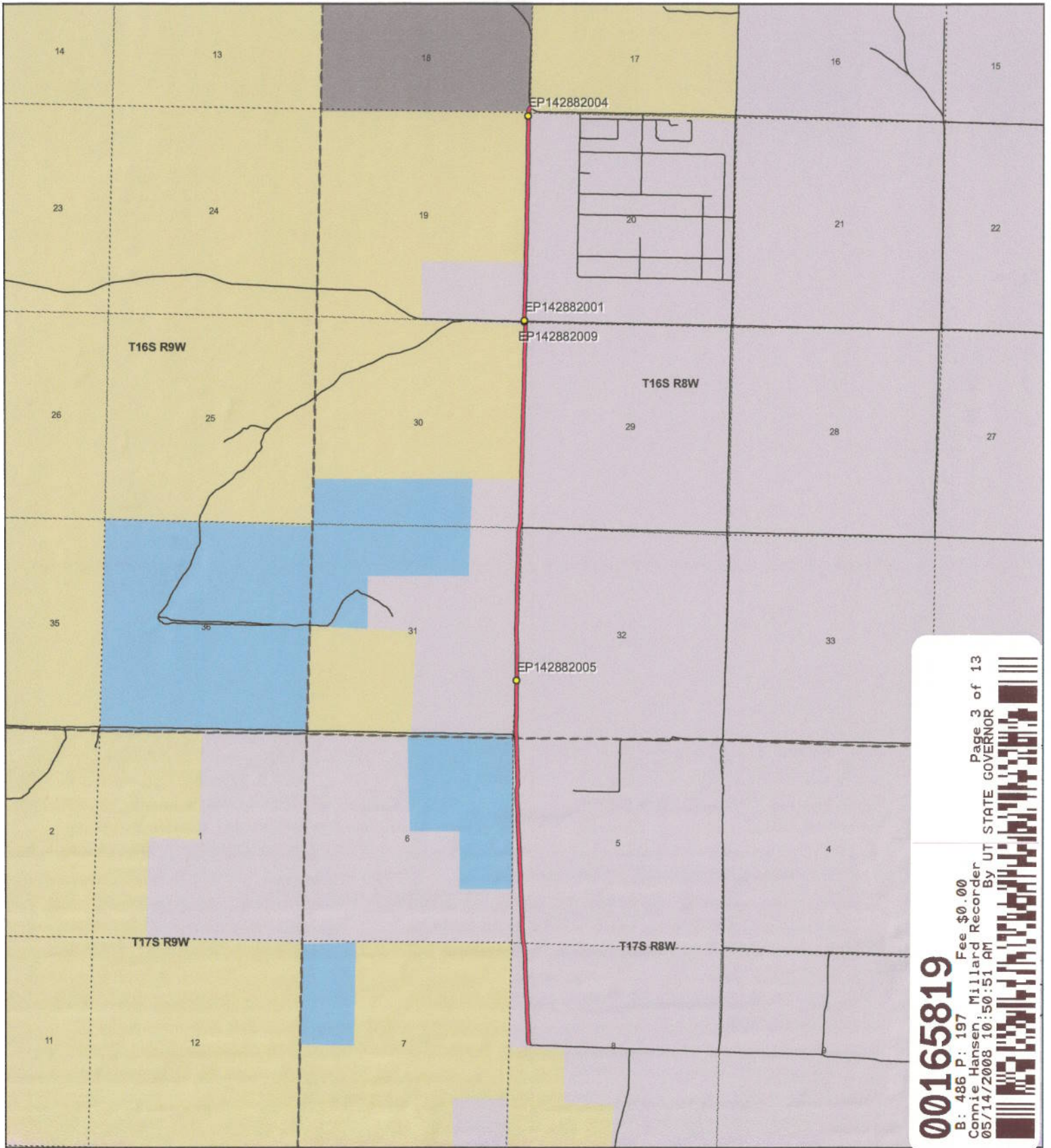

00165819 Fee \$0.00
 B: 486 P: 197
 Connie Hansen, Millard Recorder
 05/14/2008 10:50:51 AM
 By UT STATE GOVERNOR
 Page 3 of 13

**11000 West - Millard County
SGID RD_ID RD142882**

Land Ownership Categories

- ◆ BLM
- ◆ Private
- ◆ SITLA, State Trust Land
- ◆ USFS, National Forest
- ◆ State Parks and Recreation
- ◆ Tribal, Indian Reservation
- ◆ NPS, National Park
- ◆ Wilderness
- ◆ UDWR Wildlife Reserve
- ◆ DOD, Military
- ◆ State Sovereign Land
- ◆ National Recreation Area
- ◆ USFWS, Natl. Wildlife Refuge

Transportation Network

- 11000 West
- Title V: Issued Or Under Consideration By BLM Or County
- Other Roads
- Photo Event Point
- Section = 1 Mile



1:39,668

1 inch equals 0.6 miles



Map prepared by the State of Utah
Automated Geographic Reference Center
Room 5130 State Office Building
Salt Lake City, Utah 84114
Nov 26, 2005



Attachment 2



EP142882001



EP142882004



EP142882005



EP142882009

EP000000000

00165819

B: 486 P: 198 Fee \$0.00 Page 4 of 13
Connie Hansen, Millard Recorder
05/14/2008 10:50:51 AM By UT STATE GOVERNOR



11000 West - Millard County
SGID RD_ID RD142882

Map prepared by the State of Utah
Automated Geographic Reference Center
Room 5130 State Office Building
Salt Lake City, Utah 84114
November 24, 2006



Attachment 3

Beginning & Ending Points and Township, Range, and Section References For:

Popular Name: 11000 West

County: Millard

County Road Number: MC4472

State Geographic Information Database (SGID) Road Identification Number: RD142882.

Total Road Length: 4.53 miles more or less.

Beginning at a point on the road centerline located at 39 degrees 21 minutes 12.32 seconds North Latitude and -112 degrees 46 minutes 55.68 seconds West Longitude, which can be converted to mapping accuracy State Plane Utah Central Zone NAD 83 feet coordinates of X = 1,277,881.8 feet and Y = 6,935,817.8 feet based on the US Survey Foot conversion.

Ending at a point on the road centerline located at 39 degrees 25 minutes 08.14 seconds North Latitude and -112 degrees 47 minutes 00.76 seconds West Longitude, which can be converted to mapping accuracy State Plane Utah Central Zone NAD 83 feet coordinates of X = 1,277,825.0 feet and Y = 6,959,679.9 feet based on the US Survey Foot conversion.

This road may traverse:

Township 16 South Range 8 West, Section(s) 17,18,19,20,29,30,31,32, Salt Lake Base & Meridian
Township 17 South Range 8 West, Section(s) 5,8, Salt Lake Base & Meridian
See Attachment 1 above for a cartographic depiction of the course of this road.

00165819

B: 486 P: 199 Fee \$0.00
Connie Hansen, Millard Recorder
05/14/2008 10:50:51 AM By UT STATE GOVERNOR Page 5 of 13



**Attachment 4
Road Centerline Description Cover Page(s)**

Popular Name: 11000 West

County: Millard

County Road Number: MC4472

State Geographic Information Database (SGID) Road Identification Number: RD142882.

Total Road Length: 4.53 miles more or less.

Centerline Descriptions Of Road-Segments That Cross Over Federally Owned Land, Derived From Global Positioning System Data And Cross-checked against USGS Digital Orthophoto Quadrangles Compiled By The Utah Automated Geographic Reference Center And Entered Into The State Geographic Information Database (SGID).

Road-Segments Listed by SGID Road Identification Number (RD_ID)	Road-Segment Numbers	Believed Ownership Of Servient Estate	Approximate Segment Length	See Attached Appendix
RD142882	001	PVT	2.73 Miles	(not shown)
RD142882	002	BLM	0.75 Miles	A
RD142882	003	PVT	0.3 Miles	(not shown)
RD142882	004	BLM	0.73 Miles	B
RD142882	005	ST	0.02 Miles	(not shown)
RD142882	006	BLM	0.01 Miles	C
		Total Road Length	4.53	_____

* Indicates that a Title V permit will be requested, is in process, or has been issued.

† Indicates that road-segments crossing Forest Service land are under consideration by the state and county as of the date of this Acknowledgment and Notice of Acknowledgment.

00165819

B: 486 P: 200 Fee \$0.00
Connie Hansen, Millard Recorder

Page 6 of 13

05/14/2008 10:50:51 AM By UT STATE GOVERNOR



Attachment 5

00165819

B: 486 P: 201 Fee \$0.00 Page 7 of 13
Connie Hansen, Millard Recorder
05/14/2008 10:50:51 AM By UT STATE GOVERNOR



AFFIDAVIT OF JAY ATKINSON

11000 WEST

MILLARD COUNTY, UTAH

ROAD NUMBER MC4472

State of Utah)
 : ss.
County of Millard)

JAY ATKINSON, being first duly sworn, deposes and states as follows:

1. I am an adult competent to testify about the matters set forth below based upon my personal knowledge. I currently reside in Millard County, Utah. I have lived in Millard County for sixty-eight years. I was an employee of the Millard County Road Department from February of 1970 to April of 2000, and participated in maintenance of the road during that time.

2. I have traveled and am familiar with a road in Millard County known as 11000 West. I am also familiar with the land the road traverses. When I first used and observed the road in the early 1940s, it followed the same route as in 2006 when I last observed it. Attached is a Millard County map showing 11000 West. To the best of my knowledge and based upon my use of and familiarity with this road and the land it traverses, the location and route of the road are correctly illustrated on the attached map.

3. I am informed that the County also identifies this road according to the road number listed above.

4. I have observed that the road has been open to the public for all to use, to come and go as they pleased, since at least as early as the early 1940s and continuing through 1976 to the present. Throughout this time period I have observed travel on the road by various means, including cars, trucks, recreational vehicles, and pickup trucks. Throughout this time period, the road has been used daily for more than ten continuous years prior to 1976, and is presently used daily.

00165819

B: 486 P: 202 Fee \$0.00
Connie Hansen, Millard Recorder
05/14/2008 10:50:51 AM

Page 8 of 13
By UT STATE GOVERNOR



5. Throughout the time period from the early 1940s to the present, I have used the road myself for the following uses: hunting, camping, gathering fire wood, rock hounding, participating in search and rescue efforts and recreation.

6. Throughout the time period described in the previous paragraph, I observed other vehicles from the general public using the road at various times for the uses described in the previous paragraph, plus the following uses: livestock operations, farming, trapping, tourism, government access, picnicking, hiking and sightseeing.

7. It is also the reputation in the community that this road has been open to the public for all to use, to come and go as they pleased, since at least as early as the early 1900s and continuing through 1976 to the present, for the uses described in the previous paragraphs.

8. Prior to 1976, I participated in maintenance and construction activities on the road. Construction and maintenance have been performed since the early 1940s by Millard County Road Department.

DATED this 6 day of December, 2006.

Jay Atkinson
JAY ATKINSON

SUBSCRIBED AND SWORN to before me this 6th day of December, 2006.

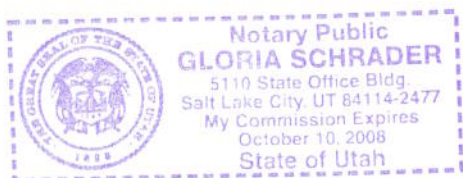

Gloria Schrader
NOTARY PUBLIC

00165819

B: 486 P: 203 Fee \$0.00
Connie Hansen, Millard Recorder
05/14/2008 10:50:51 AM By UT STATE GOVERNOR Page 9 of 13



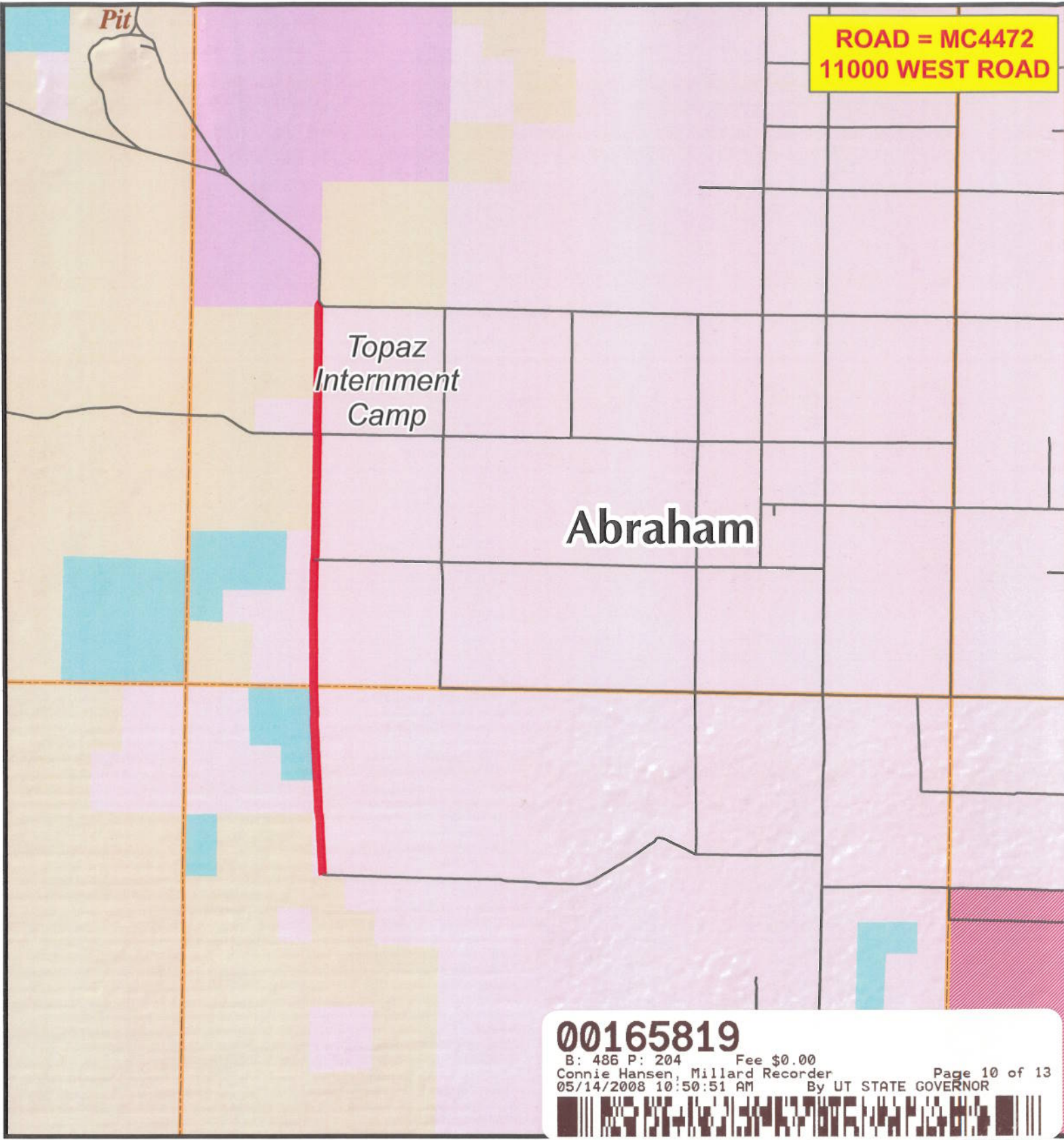

**ROAD = MC4472
11000 WEST ROAD**

Topaz
Internment
Camp

Abraham

00165819
 B: 486 P: 204 Fee \$0.00
 Connie Hansen, Millard Recorder
 05/14/2008 10:50:51 AM By UT STATE GOVERNOR
 Page 10 of 13

M I L L A R D C O U N T Y

- B Class Road of Interest
- Interstate
- Highway Major
- Highway Minor
- B Class Road
- - - Unimproved Road
- County Border
- River
- / / / Cities / Towns
- Lakes
- Lakes - Intermittent
- Township & Range Line
- Forest Service Lands
- BLM Lands
- State Trust Lands
- Private Lands

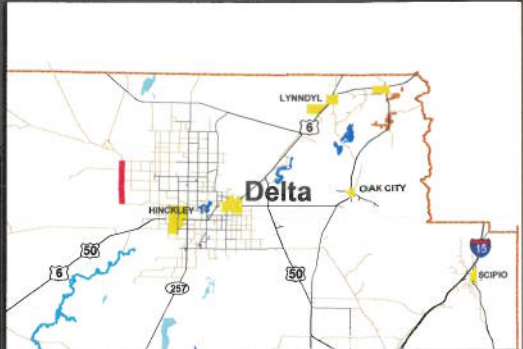

AFFIDAVIT OF WILLIAM THAYNE HENRIE

11000 WEST

MILLARD COUNTY, UTAH

ROAD NUMBER MC4472

State of Utah)
 : ss.
County of Millard)

WILLIAM THAYNE HENRIE, being first duly sworn, deposes and states as follows:

1. I am an adult competent to testify about the matters set forth below based upon my personal knowledge. I currently reside in Millard County, Utah. I have lived in Millard County for fifty-eight years. I have been an employee of the Millard County Road Department since June of 1990, have been the Road Department Supervisor from January 1993 to the present and have participated in maintenance of the road during that time.

2. I have traveled and am familiar with a road in Millard County known as 11000 West. I am also familiar with the land the road traverses. When I first used and observed the road in the 1950s, it followed the same route as in 2006 when I last observed it. Attached is a Millard County map showing 11000 West. To the best of my knowledge and based upon my use of and familiarity with this road and the land it traverses, the location and route of the road are correctly illustrated on the attached map.

3. I am informed that the County also identifies this road according to the road number listed above.

4. I have observed that the road has been open to the public for all to use, to come and go as they pleased, since at least as early as the 1950s and continuing through 1976 to the present. Throughout this time period I have observed travel on the road by means of cars, trucks, recreational vehicles, and pickup trucks. Throughout this time period, the road has been used daily for more than ten continuous years prior to 1976, and is presently used daily.

00165819

B: 486 P: 205 Fee \$0.00
Connie Hansen, Millard Recorder
05/14/2008 10:50:51 AM By UT STATE GOVERNOR



5. Throughout the time period from the 1950s to the present, I have used the road myself for camping, gathering fire wood, rock hounding, hunting, participating in search and rescue efforts and recreation.

6. Throughout the time period described in the previous paragraph, I have observed other vehicles from the general public using the road at various times for the uses described in the previous paragraph, plus mining, prospecting for minerals, livestock operations, farming, trapping, tourism, government access, picnicking, hiking and sightseeing.

7. It is also the reputation in the community that this road has been open to the public for all to use, to come and go as they pleased, since at least as early as the early 1900s and continuing through 1976 to the present, for the uses described in the previous paragraphs.

8. Prior to 1976 I observed graders and other maintenance equipment performing maintenance and construction activities on the road. Maintenance on the road has been performed since the 1950s by the Millard County Road Department.

DATED this 5 day of December, 2006.

WILLIAM THAYNE HENRIE

SUBSCRIBED AND SWORN to before me this 5th day of December, 2006.

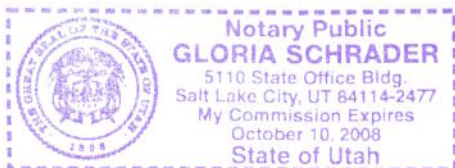

NOTARY PUBLIC

00165819

B: 486 P: 206 Fee \$0.00
Connie Hansen, Millard Recorder
05/14/2008 10:50:51 AM

Page 12 of 13
By UT STATE GOVERNOR



**ROAD = MC4472
11000 WEST ROAD**

Topaz
Internment
Camp

Abraham

00165819

B: 486 P: 207 Fee \$0.00
Connie Hansen, Millard Recorder
05/14/2008 10:50:51 AM

Page 13 of 13
By UT STATE GOVERNOR

M I L L A R D C O U N T Y

— B Class Road of Interest

- Interstate
- Highway Major
- Highway Minor
- B Class Road
- Unimproved Road

- County Border
- River
- Cities / Towns
- Lakes
- Lakes - Intermittent

- Township & Range Line
- Forest Service Lands
- BLM Lands
- State Trust Lands
- Private Lands

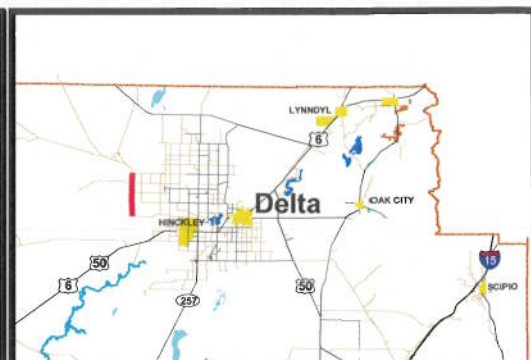

Appendix A to Attachment 4

Popular Name: 11000 West

County: Millard

County Road Number: MC4472

State Geographic Information Database (SGID) Road Identification Number: RD142882.

Road-Segment Number: 002

Road-Segment Length: 0.75 miles more or less.

Believed owner of the land underlying this road-segment is: Bureau of Land Management.

The following description is based upon the geographic coordinate system using the NAD83 Datum. The source is GPS mapping grade data as indicated in the metadata and/or the transportation data model of the State of Utah Geographic Information Database (SGID).

The road-segment itself is the monument that is identified by its physical presence on the land. The location of said physical presence is closely approximated by mapping grade Global Positioning System (GPS) data. Said data are checked against the corresponding gray-scale 1-meter Digital Orthophoto Quadrangles published by the United States Geological Survey (USGS) to verify a reasonable degree of accuracy. In circumstances where accurate satellite signal acquisition is not possible, such as deep, narrow canyons or under a canopy of dense foliage, or where very sharp curves in the road make accuracy questionable, such portions of the road were digitized from the corresponding gray-scale 1-meter Digital Orthophoto Quadrangles published by the United States Geological Survey (USGS).

This road-segment may traverse:

Township 16 South Range 8 West, Section(s) 29, Salt Lake Base & Meridian

The following description closely approximates the location of the centerline of the physical monument (11000 West)-- Segment 002 based on mapping grade Global Positioning System (GPS) data as defined above:

Beginning at a point on the road center line located at 39 degrees 23 minutes 34.52 seconds North Latitude and -112 degrees 47 minutes 01.89 seconds West Longitude, which can be converted to mapping accuracy State Plane Utah Central Zone NAD 83 feet coordinates of X = 1,277,600.6 feet and Y = 6,950,209.4 feet; thence the following courses along the said road center line:

thence North 01 Degrees 23 Minutes 29 Seconds East	66.3 feet
thence North 01 Degrees 10 Minutes 40 Seconds East	176.9 feet
thence North 01 Degrees 18 Minutes 18 Seconds East	174.6 feet
thence North 01 Degrees 16 Minutes 52 Seconds East	189.1 feet
thence North 01 Degrees 24 Minutes 50 Seconds East	196.3 feet
thence North 01 Degrees 00 Minutes 01 Seconds East	200.8 feet
thence North 01 Degrees 21 Minutes 39 Seconds East	202.5 feet
thence North 01 Degrees 12 Minutes 35 Seconds East	197.9 feet
thence North 01 Degrees 03 Minutes 45 Seconds East	205.4 feet
thence North 01 Degrees 12 Minutes 38 Seconds East	222.5 feet
thence North 01 Degrees 18 Minutes 16 Seconds East	244.5 feet
thence North 01 Degrees 39 Minutes 35 Seconds East	257.7 feet

thence North 01 Degrees 01 Minutes 57 Seconds East 252 feet
thence North 00 Degrees 59 Minutes 55 Seconds East 244.2 feet
thence North 00 Degrees 55 Minutes 34 Seconds East 228.1 feet
thence North 01 Degrees 27 Minutes 57 Seconds East 211.7 feet
thence North 01 Degrees 21 Minutes 26 Seconds East 191.7 feet
thence North 01 Degrees 42 Minutes 40 Seconds East 167.4 feet
thence North 00 Degrees 45 Minutes 56 Seconds East 139.8 feet
thence North 00 Degrees 09 Minutes 03 Seconds West 118.1 feet
thence North 06 Degrees 33 Minutes 30 Seconds West 45.2 feet more or less to **the ending**

point at: 39 degrees 24 minutes 13.38 seconds North Latitude and -112 degrees 47 minutes 01.64 seconds West Longitude, which can be converted to mapping accuracy State Plane Utah Central Zone NAD 83 feet coordinates of X = 1,277,676.8 feet and Y = 6,954,141.1 feet.

Appendix B to Attachment 4

Popular Name: 11000 West

County: Millard

County Road Number: MC4472

State Geographic Information Database (SGID) Road Identification Number: RD142882.

Road-Segment Number: 004

Road-Segment Length: 0.73 miles more or less.

Believed owner of the land underlying this road-segment is: Bureau of Land Management.

The following description is based upon the geographic coordinate system using the NAD83 Datum. The source is GPS mapping grade data as indicated in the metadata and/or the transportation data model of the State of Utah Geographic Information Database (SGID).

The road-segment itself is the monument that is identified by its physical presence on the land. The location of said physical presence is closely approximated by mapping grade Global Positioning System (GPS) data. Said data are checked against the corresponding gray-scale 1-meter Digital Orthophoto Quadrangles published by the United States Geological Survey (USGS) to verify a reasonable degree of accuracy. In circumstances where accurate satellite signal acquisition is not possible, such as deep, narrow canyons or under a canopy of dense foliage, or where very sharp curves in the road make accuracy questionable, such portions of the road were digitized from the corresponding gray-scale 1-meter Digital Orthophoto Quadrangles published by the United States Geological Survey (USGS).

This road-segment may traverse:

Township 16 South Range 8 West, Section(s) 18,19,20, Salt Lake Base & Meridian

The following description closely approximates the location of the centerline of the physical monument (11000 West)-- Segment 004 based on mapping grade Global Positioning System (GPS) data as defined above:

Beginning at a point on the road center line located at 39 degrees 24 minutes 29.13 seconds North Latitude and -112 degrees 47 minutes 01.72 seconds West Longitude, which can be converted to mapping accuracy State Plane Utah Central Zone NAD 83 feet coordinates of X = 1,277,693.5 feet and Y = 6,955,733.8 feet; thence the following courses along the said road center line:

thence North 01 Degrees 17 Minutes 55 Seconds East	116.8 feet
thence North 00 Degrees 55 Minutes 22 Seconds East	167.7 feet
thence North 00 Degrees 55 Minutes 48 Seconds East	166.7 feet
thence North 01 Degrees 07 Minutes 48 Seconds East	169.7 feet
thence North 01 Degrees 27 Minutes 07 Seconds East	170.7 feet
thence North 00 Degrees 35 Minutes 37 Seconds East	166.4 feet
thence North 00 Degrees 17 Minutes 33 Seconds East	155.9 feet
thence North 00 Degrees 15 Minutes 24 Seconds East	132.6 feet
thence North 01 Degrees 20 Minutes 05 Seconds East	125.7 feet
thence North 00 Degrees 48 Minutes 15 Seconds East	168.7 feet
thence North 01 Degrees 21 Minutes 05 Seconds East	169.7 feet
thence North 00 Degrees 46 Minutes 58 Seconds East	172 feet

thence North 00 Degrees 40 Minutes 18 Seconds East 172.3 feet
thence North 00 Degrees 50 Minutes 45 Seconds East 178.8 feet
thence North 00 Degrees 55 Minutes 33 Seconds East 182.5 feet
thence North 00 Degrees 39 Minutes 08 Seconds East 195.2 feet
thence North 00 Degrees 42 Minutes 39 Seconds East 202.5 feet
thence North 00 Degrees 31 Minutes 30 Seconds East 202.5 feet
thence North 00 Degrees 10 Minutes 48 Seconds East 191.6 feet
thence North 00 Degrees 51 Minutes 46 Seconds East 176.2 feet
thence North 00 Degrees 17 Minutes 47 Seconds East 154.9 feet
thence North 00 Degrees 27 Minutes 52 Seconds West 122.1 feet
thence North 00 Degrees 46 Minutes 13 Seconds East 52.2 feet
thence North 00 Degrees 41 Minutes 40 Seconds East 18.7 feet
thence North 00 Degrees 03 Minutes 56 Seconds West 76.8 feet
thence North 00 Degrees 18 Minutes 37 Seconds West 22.3 feet more or less to **the ending**

point at: 39 degrees 25 minutes 06.99 seconds North Latitude and -112 degrees 47 minutes 1.8 seconds West Longitude, which can be converted to mapping accuracy State Plane Utah Central Zone NAD 83 feet coordinates of X = 1,277,741.9 feet and Y = 6,959,564.3 feet.

Appendix C to Attachment 4

Popular Name: 11000 West

County: Millard

County Road Number: MC4472

State Geographic Information Database (SGID) Road Identification Number: RD142882.

Road-Segment Number: 006

Road-Segment Length: 0.01 miles more or less.

Believed owner of the land underlying this road-segment is: Bureau of Land Management.

The following description is based upon the geographic coordinate system using the NAD83 Datum. The source is GPS mapping grade data as indicated in the metadata and/or the transportation data model of the State of Utah Geographic Information Database (SGID).

The road-segment itself is the monument that is identified by its physical presence on the land. The location of said physical presence is closely approximated by mapping grade Global Positioning System (GPS) data. Said data are checked against the corresponding gray-scale 1-meter Digital Orthophoto Quadrangles published by the United States Geological Survey (USGS) to verify a reasonable degree of accuracy. In circumstances where accurate satellite signal acquisition is not possible, such as deep, narrow canyons or under a canopy of dense foliage, or where very sharp curves in the road make accuracy questionable, such portions of the road were digitized from the corresponding gray-scale 1-meter Digital Orthophoto Quadrangles published by the United States Geological Survey (USGS).

This road-segment may traverse:

Township 16 South Range 8 West, Section(s) 17, Salt Lake Base & Meridian

The following description closely approximates the location of the centerline of the physical monument (11000 West)-- Segment 006 based on mapping grade Global Positioning System (GPS) data as defined above:

Beginning at a point on the road center line located at 39 degrees 25 minutes 07.93 seconds North Latitude and -112 degrees 47 minutes 1.3 seconds West Longitude, which can be converted to mapping accuracy State Plane Utah Central Zone NAD 83 feet coordinates of X = 1,277,782.4 feet and Y = 6,959,658.4 feet; thence the following courses along the said road center line:

thence North 35 Degrees 56 Minutes 35 Seconds East 6.1 feet

thence North 66 Degrees 53 Minutes 55 Seconds East 42.3 feet more or less to **the ending point at:** 39 degrees 25 minutes 08.14 seconds North Latitude and -112 degrees 47 minutes 00.76 seconds West Longitude, which can be converted to mapping accuracy State Plane Utah Central Zone NAD 83 feet coordinates of X = 1,277,825.0 feet and Y = 6,959,679.9 feet.