

00165820

B: 486 P: 208 Fee \$0.00
Connie Hansen, Millard Recorder
05/14/2008 10:50:51 AM By UT STATE GOVERNOR Page 1 of 13



**Acknowledgment and
Notice of Acknowledgment
of Acceptance of R.S. 2477
Right-of-Way Grant**

THE STATE OF UTAH

TO ALL WHOM THESE PRESENTS SHALL COME, Greeting:

Know ye, This is an Acknowledgment and Notice of Acknowledgment made under Utah Code Sections 72-5-309 through 310 inclusive, that the grant of the United States of America of “the right of way for the construction of highways over public lands, not reserved for public uses” under United States Revised Statutes 2477 (43 U.S.C. Section 932 (repealed October 21, 1976, with proviso recognizing the validity of rights-of-way already established)) was accepted for and on behalf of the State of Utah and its political subdivision Millard County as it pertains to the highway located in Millard County known as Cinder Pit Road; County Road Number: MC4481; State Geographic Information Database (SGID) Road Identification Number: RD142892. Total road length is 3.56 miles more or less.

The reason for this Acknowledgment and Notice of Acknowledgment includes, but is not limited to, the fact that the road was constructed, mechanically, or by continuous use as a public highway for a period of at least ten years, over public lands not reserved for public uses, prior to the earlier of (a) the October 21, 1976 repeal of R.S. 2477 or (b) the date the servient estate was reserved for public uses.

This Acknowledgment and Notice of Acknowledgment applies only to the segments of the road that traverse land owned by the Bureau of Land Management, United States Department of the Interior, and does not apply to segments of the road that traverse land owned by any other person or entity. The State of Utah and its political subdivisions reserve the right to make further acknowledgments and notices of acknowledgment with regard to road segments that traverse land owned by other entities, including the United States of America, through one or more of its agencies.

A printed copy of a map showing the location of the road in said county is appended hereto as “Attachment 1,” a printed copy of representative photos of the road is appended hereto as “Attachment 2,” a printed copy of a description of the beginning and ending points of the entire road together with a list of Townships, Ranges and Sections that may be traversed by the road in said county is appended hereto as “Attachment 3,” and a printed copy of the Road Centerline Description Cover Page(s) is appended hereto as “Attachment 4.” The Appendices listed in “Attachment 4” that contain the actual road centerline descriptions are incorporated herein by reference. Affidavits provided by individuals familiar with the road are appended hereto as “Attachment 5.”

A printed copy of this Acknowledgment and Notice of Acknowledgment, together with its Attachments and Appendices, may be viewed and/or obtained at the office of the Utah State Archives.

An electronic copy of this Acknowledgment and Notice of Acknowledgment, together with its Attachments and Appendices, may be viewed and/or downloaded as read-only PDF (Portable Document Format) files via the



Map prepared by the State of Utah
Automated Geographic Reference Center
Room 5130 State Office Building
Salt Lake City, Utah 84114
Nov 24, 2006

Cinder Pit Road - Millard County
SGID RD_ID RD142892

Land Ownership Categories

- BLM
- Private
- SITLA, State Trust Land
- USFS, National Forest
- State Parks and Recreation
- Tribal, Indian Reservation
- NPS, National Park
- Wilderness
- UDWR Wildlife Reserve
- DOD, Military
- State Sovereign Land
- National Recreation Area
- USFWS, Natl. Wildlife Refuge

Transportation Network

- Cinder Pit Road
- Other Roads
- Title V, Issued Or Under Consideration By BLM Or County
- Photo Event Point
- Section = 1 Mile

1:27,431
1 inch equals 0.4 miles

Attachment 1

Attachment 2



EP142892001



EP142892002



EP142892003

EP000000000

EP000000000

EP000000000

00165820

B: 486 P: 211 Fee \$0.00
Connie Hansen, Millard Recorder
05/14/2008 10:50:51 AM

Page 4 of 13
By UT STATE GOVERNOR



Cinder Pit Road - Millard County
SGID RD_ID RD142892

Map prepared by the State of Utah
Automated Geographic Reference Center
Room 5130 State Office Building
Salt Lake City, Utah 84114
November 24, 2006



Attachment 3

Beginning & Ending Points and Township, Range, and Section References For:

Popular Name: Cinder Pit Road

County: Millard

County Road Number: MC4481

State Geographic Information Database (SGID) Road Identification Number: RD142892.

Total Road Length: 3.56 miles more or less.

Beginning at a point on the road centerline located at 38 degrees 57 minutes 50.96 seconds North Latitude and -112 degrees 29 minutes 039.5 seconds West Longitude, which can be converted to mapping accuracy State Plane Utah Central Zone NAD 83 feet coordinates of X = 1,357,687.8 feet and Y = 6,793,011.0 feet based on the US Survey Foot conversion.

Ending at a point on the road centerline located at 38 degrees 57 minutes 52.91 seconds North Latitude and -112 degrees 25 minutes 42.04 seconds West Longitude, which can be converted to mapping accuracy State Plane Utah Central Zone NAD 83 feet coordinates of X = 1,376,445.0 feet and Y = 6,793,007.2 feet based on the US Survey Foot conversion.

This road may traverse:

Township 21 South Range 5 West, Section(s) 19,20,21, Salt Lake Base & Meridian

Township 21 South Range 6 West, Section(s) 24,26, Salt Lake Base & Meridian

See Attachment 1 above for a cartographic depiction of the course of this road.

00165820

B: 486 P: 212 Fee \$0.00
Connie Hansen, Millard Recorder Page 5 of 13
05/14/2008 10:50:51 AM By UT STATE GOVERNOR



**Attachment 4
Road Centerline Description Cover Page(s)**

Popular Name: Cinder Pit Road

County: Millard

County Road Number: MC4481

State Geographic Information Database (SGID) Road Identification Number: RD142892.

Total Road Length: 3.56 miles more or less.

Centerline Descriptions Of Road-Segments That Cross Over Federally Owned Land, Derived From Global Positioning System Data And Cross-checked against USGS Digital Orthophoto Quadrangles Compiled By The Utah Automated Geographic Reference Center And Entered Into The State Geographic Information Database (SGID).

Road-Segments Listed by SGID Road Identification Number (RD ID)	Road-Segment Numbers	Believed Ownership Of Servient Estate	Approximate Segment Length	See Attached Appendix
RD142892	001	BLM	0.01 Miles	A
RD142892	002	PVT	3.55 Miles	(not shown)
		Total Road Length	3.56	_____

* Indicates that a Title V permit will be requested, is in process, or has been issued.

† Indicates that road-segments crossing Forest Service land are under consideration by the state and county as of the date of this Acknowledgment and Notice of Acknowledgment.

00165820

B: 486 P: 213 Fee \$0.00

Connie Hansen, Millard Recorder

Page 6 of 13

05/14/2008 10:50:51 AM

By UT STATE GOVERNOR



Attachment 5

00165820

B: 486 P: 214 Fee \$0.00
Connie Hansen, Millard Recorder Page 7 of 13
05/14/2008 10:50:51 AM By UT STATE GOVERNOR



AFFIDAVIT OF WILLIAM THAYNE HENRIE

CINDER PIT ROAD

MILLARD COUNTY, UTAH

ROAD NUMBER MC4481

State of Utah)
 : ss.
County of Millard)

WILLIAM THAYNE HENRIE, being first duly sworn, deposes and states as follows:

1. I am an adult competent to testify about the matters set forth below based upon my personal knowledge. I currently reside in Millard County, Utah. I have lived in Millard County for fifty-eight years. I have been an employee of the Millard County Road Department since June of 1990, have been the Road Department Supervisor from January 1993 to the present and have participated in maintenance of the road during that time.

2. I have traveled and am familiar with a road in Millard County known as Cinder Pit Road. I am also familiar with the land the road traverses. When I first used and observed the road in the 1950s, it followed the same route as in 2006 when I last observed it. Attached is a Millard County map showing Cinder Pit Road. To the best of my knowledge and based upon my use of and familiarity with this road and the land it traverses, the location and route of the road are correctly illustrated on the attached map.

3. I am informed that the County also identifies this road according to the road number listed above.

4. I have observed that the road has been open to the public for all to use, to come and go as they pleased, since at least as early as the 1950s and continuing through 1976 to the present. Throughout this time period I have observed travel on the road by means of cars, trucks, recreational vehicles, and pickup trucks. Throughout this time period, the road has been used daily for more than ten continuous years prior to 1976, and is presently used daily.

00165820

B: 486 P: 215 Fee \$0.00
Connie Hansen, Millard Recorder
05/14/2008 10:50:51 AM By UT STATE GOVERNOR

Page 8 of 13



5. Throughout the time period from the 1950s to the present, I have used the road myself for camping, gathering fire wood, hunting, rock hounding, participating in search and rescue efforts and recreation.

6. Throughout the time period described in the previous paragraph, I have observed other vehicles from the general public using the road at various times for the uses described in the previous paragraph, plus mining, prospecting for minerals, livestock operations, farming, trapping, tourism, government access, picnicking, hiking and sightseeing.

7. It is also the reputation in the community that this road has been open to the public for all to use, to come and go as they pleased, since at least as early as the early 1900s and continuing through 1976 to the present, for the uses described in the previous paragraphs.

8. Prior to 1976 I observed graders and other maintenance equipment performing maintenance and construction activities on the road. Maintenance on the road has been performed since 1955 by the State of Utah Department of Transportation and later by the Millard County Road Department.

DATED this 5 day of December, 2006.



WILLIAM THAYNE HENRIE

SUBSCRIBED AND SWORN to before me this 5th day of December, 2006.

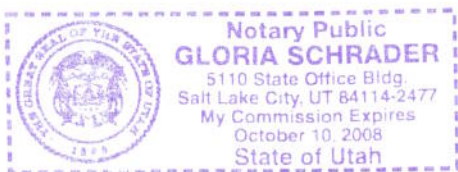



NOTARY PUBLIC

00165820
B: 486 P: 216 Fee \$0.00
Connie Hansen, Millard Recorder
05/14/2008 10:50:51 AM By UT STATE GOVERNOR Page 9 of 13



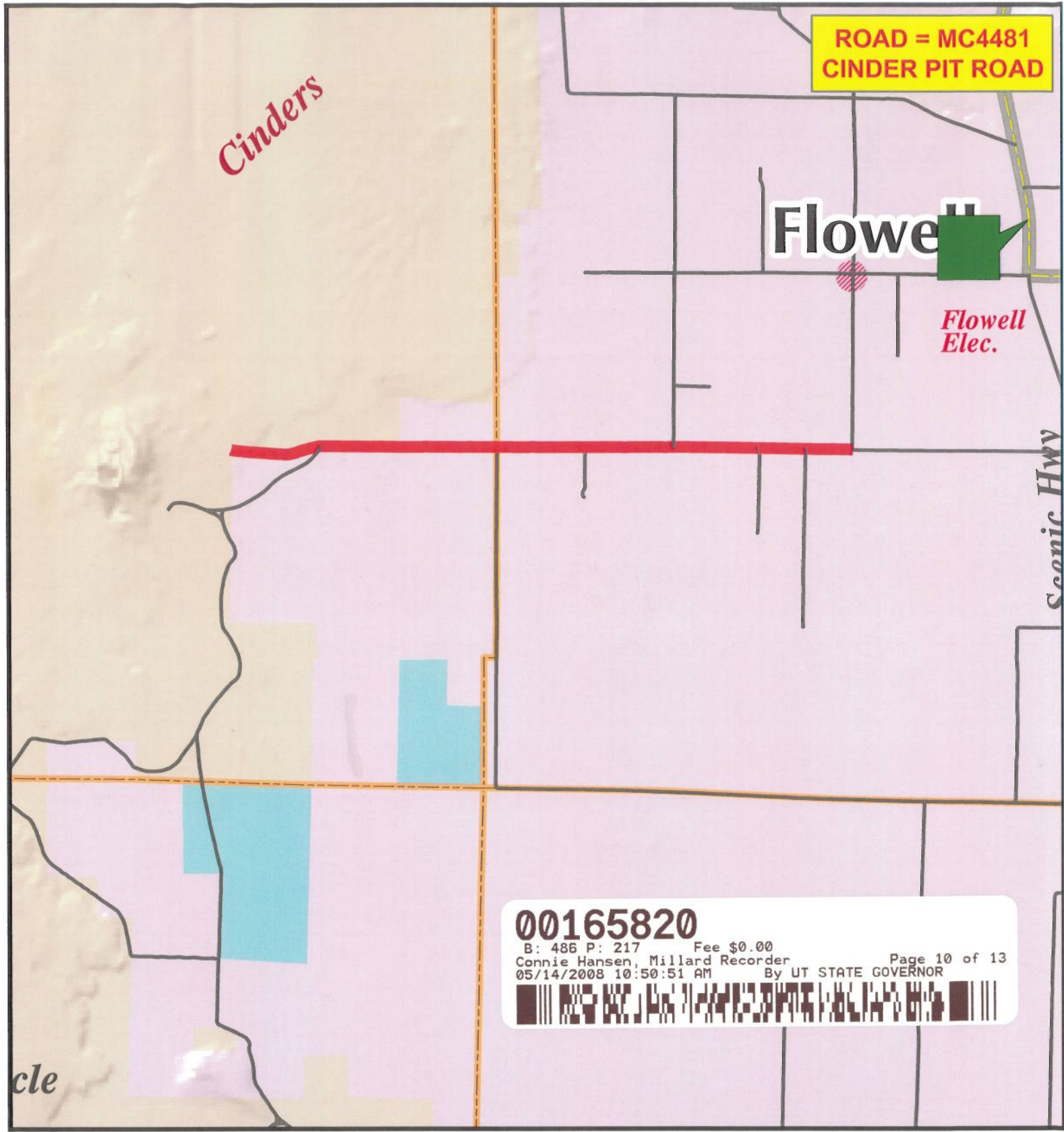

00165820

B: 486 P: 217 Fee \$0.00 Page 10 of 13
 Connie Hansen, Millard Recorder By UT STATE GOVERNOR
 05/14/2008 10:50:51 AM



M I L L A R D C O U N T Y

— B Class Road of Interest

- | | | |
|-------------------|------------------------|-------------------------|
| — Interstate | — County Border | — Township & Range Line |
| — Highway Major | — River | — Forest Service Lands |
| — Highway Minor | — Cities / Towns | — BLM Lands |
| — B Class Road | — Lakes | — State Trust Lands |
| — Unimproved Road | — Lakes - Intermittent | — Private Lands |

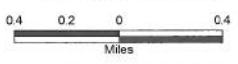

AFFIDAVIT OF JOHN LARSEN

CINDER PIT ROAD

MILLARD COUNTY, UTAH

ROAD NUMBER MC4481

State of Utah)
 : ss
County of Millard)

JOHN LARSEN, being first duly sworn, deposes and states as follows:

1. I am an adult competent to testify about the matters set forth below based upon my personal knowledge. I currently reside in Millard County, Utah. I have lived in Millard County for forty-six years. I have been an employee of the Millard County Road Department since June 1980 to present and have participated in maintenance of the road during that time.

2. I have traveled and am familiar with a road in Millard County known as the Cinder Pit Road. I am also familiar with the land the road traverses. When I first used and observed the road in the early 1960s, it followed the same route as in 2006 when I last observed it. Attached is a Millard County map showing Cinder Pit Road. To the best of my knowledge and based upon my use of and familiarity with this road and the land it traverses, the location and route of the road are correctly illustrated on the attached map.

3. I am informed that the County also identifies this road according to the road number listed above.

4. I have observed that the road has been open to the public for all to use, to come and go as they pleased, since at least as early as the early 1960s and continuing through 1976 to the present. Throughout this time period I have observed travel on the road by various means, including cars, trucks, recreational vehicles, and pickup trucks. Throughout this time period, the road has been used daily for more than ten continuous years prior to 1976, and is presently used

00165820

B: 486 P: 218 Fee \$0.00 Page 11 of 13
Connie Hansen, Millard Recorder
05/14/2008 10:50:51 AM By UT STATE GOVERNOR



daily.

5. Throughout the time period from the early 1960s to the present, I have used the road myself for the following uses: hunting, camping, gathering fire wood, and recreation.

6. Throughout the time period described in the previous paragraph, I observed other vehicles from the general public using the road at various times for the uses described in the previous paragraph, plus the following uses: Mining, prospecting for minerals, livestock operations, farming, trapping, tourism, government access, picnicking, hiking and sightseeing.

7. It is also the reputation in the community that this road has been open to the public for all to use, to come and go as they pleased, since at least as early as 1900 and continuing through 1976 to the present, for the uses described in the previous paragraphs.

8. Prior to 1976, I observed the graded surface of the road and have personally graded the road since 1980.

DATED this 4 day of December, 2006.

JOHN LARSEN

SUBSCRIBED AND SWORN to before me this 4th day of December, 2006.

NOTARY PUBLIC

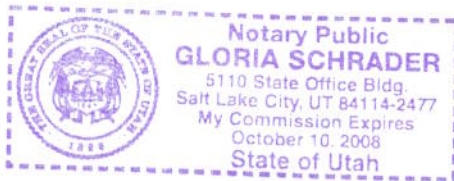

00165820

B: 486 P: 219 Fee \$0.00
Connie Hansen, Millard Recorder
05/14/2008 10:50:51 AM By UT STATE GOVERNOR Page 12 of 13



Cinders

ROAD = MC4481
CINDER PIT ROAD

Flowell

Flowell Elec.

Scenic Hwy

00165820

B: 486 P: 220 Fee \$0.00 Page 13 of 13
Connie Hansen, Millard Recorder By UT STATE GOVERNOR
05/14/2008 10:50:51 AM



MILLARD COUNTY

— B Class Road of Interest

- Interstate
- Highway Major
- Highway Minor
- B Class Road
- Unimproved Road
- County Border
- River
- Cities / Towns
- Lakes
- Lakes - Intermittent
- Township & Range Line
- Forest Service Lands
- BLM Lands
- State Trust Lands
- Private Lands

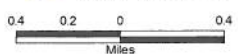

Appendix A to Attachment 4

Popular Name: Cinder Pit Road

County: Millard

County Road Number: MC4481

State Geographic Information Database (SGID) Road Identification Number: RD142892.

Road-Segment Number: 001

Road-Segment Length: 0.01 miles more or less.

Believed owner of the land underlying this road-segment is: Bureau of Land Management.

The following description is based upon the geographic coordinate system using the NAD83 Datum. The source is GPS mapping grade data as indicated in the metadata and/or the transportation data model of the State of Utah Geographic Information Database (SGID).

The road-segment itself is the monument that is identified by its physical presence on the land. The location of said physical presence is closely approximated by mapping grade Global Positioning System (GPS) data. Said data are checked against the corresponding gray-scale 1-meter Digital Orthophoto Quadrangles published by the United States Geological Survey (USGS) to verify a reasonable degree of accuracy. In circumstances where accurate satellite signal acquisition is not possible, such as deep, narrow canyons or under a canopy of dense foliage, or where very sharp curves in the road make accuracy questionable, such portions of the road were digitized from the corresponding gray-scale 1-meter Digital Orthophoto Quadrangles published by the United States Geological Survey (USGS).

This road-segment may traverse:

Township 21 South Range 6 West, Section(s) 26, Salt Lake Base & Meridian

The following description closely approximates the location of the centerline of the physical monument (Cinder Pit Road)-- Segment 001 based on mapping grade Global Positioning System (GPS) data as defined above:

Beginning at a point on the road center line located at 38 degrees 57 minutes 50.96 seconds North Latitude and -112 degrees 29 minutes 039.5 seconds West Longitude, which can be converted to mapping accuracy State Plane Utah Central Zone NAD 83 feet coordinates of X = 1,357,687.8 feet and Y = 6,793,011.0 feet; thence the following courses along the said road center line:

thence South 74 Degrees 50 Minutes 29 Seconds East 16 feet

thence South 81 Degrees 19 Minutes 48 Seconds East 6.3 feet more or less to **the ending point** at: 38 degrees 57 minutes 50.91 seconds North Latitude and -112 degrees 29 minutes 39.22 seconds West Longitude, which can be converted to mapping accuracy State Plane Utah Central Zone NAD 83 feet coordinates of X = 1,357,709.5 feet and Y = 6,793,005.8 feet.