

**Acknowledgment and  
Notice of Acknowledgment  
of Acceptance of R.S. 2477  
Right-of-Way Grant**

00165826

B: 486 P: 286 Fee \$0.00  
Connie Hansen, Millard Recorder  
05/14/2008 10:56:08 AM By UT STATE GOVERNOR Page 1 of 13



**THE STATE OF UTAH**

**TO ALL WHOM THESE PRESENTS SHALL COME, Greeting:**

**Know ye,** This is an Acknowledgment and Notice of Acknowledgment made under Utah Code Sections 72-5-309 through 310 inclusive, that the grant of the United States of America of “the right of way for the construction of highways over public lands, not reserved for public uses” under United States Revised Statutes 2477 (43 U.S.C. Section 932 (repealed October 21, 1976, with proviso recognizing the validity of rights-of-way already established)) was accepted for and on behalf of the State of Utah and its political subdivision Millard County as it pertains to the highway located in Millard County known as Lake Point View Road; County Road Number: MC451; State Geographic Information Database (SGID) Road Identification Number: RD142924. Total road length is 5.18 miles more or less.

The reason for this Acknowledgment and Notice of Acknowledgment includes, but is not limited to, the fact that the road was constructed, mechanically, or by continuous use as a public highway for a period of at least ten years, over public lands not reserved for public uses, prior to the earlier of (a) the October 21, 1976 repeal of R.S. 2477 or (b) the date the servient estate was reserved for public uses.

This Acknowledgment and Notice of Acknowledgment applies only to the segments of the road that traverse land owned by the Bureau of Land Management, United States Department of the Interior, and does not apply to segments of the road that traverse land owned by any other person or entity. The State of Utah and its political subdivisions reserve the right to make further acknowledgments and notices of acknowledgment with regard to road segments that traverse land owned by other entities, including the United States of America, through one or more of its agencies.

A printed copy of a map showing the location of the road in said county is appended hereto as “Attachment 1,” a printed copy of representative photos of the road is appended hereto as “Attachment 2,” a printed copy of a description of the beginning and ending points of the entire road together with a list of Townships, Ranges and Sections that may be traversed by the road in said county is appended hereto as “Attachment 3,” and a printed copy of the Road Centerline Description Cover Page(s) is appended hereto as “Attachment 4.” The Appendices listed in “Attachment 4” that contain the actual road centerline descriptions are incorporated herein by reference. Affidavits provided by individuals familiar with the road are appended hereto as “Attachment 5.”

A printed copy of this Acknowledgment and Notice of Acknowledgment, together with its Attachments and Appendices, may be viewed and/or obtained at the office of the Utah State Archives.

An electronic copy of this Acknowledgment and Notice of Acknowledgment, together with its Attachments and Appendices, may be viewed and/or downloaded as read-only PDF (Portable Document Format) files via the

Internet at <http://recorded2477roads.utah.gov>.

The owner of the servient estate in the land underlying the road-segments subject to this Acknowledgment and Notice is believed to be the United States of America through one or more of its agencies. Any of such agencies or any other person with a servient ownership claim or a competing dominant estate right-of-way ownership claim, may file a petition in the State District Court for Salt Lake County for a decision regarding the correctness of this Acknowledgment. A claimant shall file a petition within sixty (60) days after receipt of this Notice.

**In Witness Whereof**, I, John Harja, the official designee of the Governor of the State of Utah, in conformity to the laws of the State (Utah Code Sections 72-5-308 through 310 inclusive), have caused this Acknowledgment and Notice of Acknowledgment to be made.

Signed by my hand in Salt Lake City, Utah, the 23<sup>rd</sup> day of April, 2008.

By the Governor's Designee

  
John Harja

### CERTIFICATION

State of Utah                     )  
  : ss  
County of Salt Lake            )

I hereby certify that the signer of the foregoing document, John Harja, is personally known by me, has made a voluntary signature and taken an oath stating that he is the official designee of the Governor of the State of Utah and is authorized to sign this document on the Governor's behalf pursuant to Utah Code Section 72-5-309. He further vouched that, based upon information and belief, the facts alleged therein are true.

Dated this 23<sup>rd</sup> day of April, 2008.

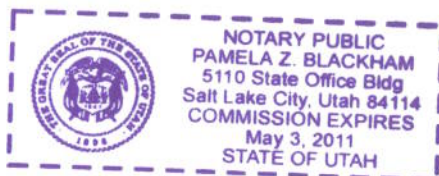

  
Notary Public

**00165826**

B: 486 P: 287 Fee \$0.00 Page 2 of 13  
Connie Hansen, Millard Recorder  
05/14/2008 10:56:08 AM By UT STATE GOVERNOR





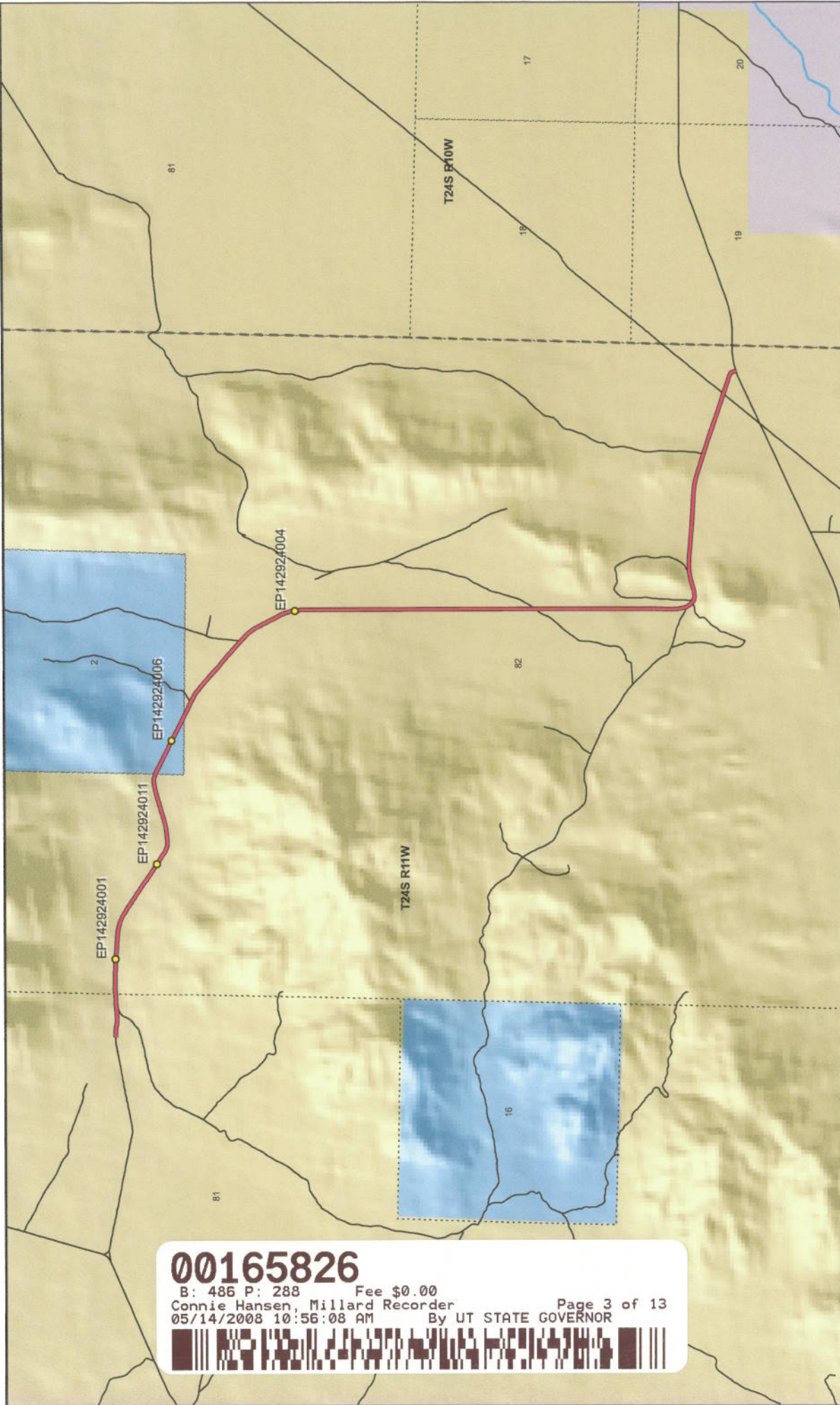

**00165826**

B: 486 P: 288 Fee \$0.00  
 Connie Hansen, Millard Recorder  
 05/14/2008 10:56:08 AM By UT STATE GOVERNOR



- Transportation Network**
- Lake Point View Road
  - Other Roads
  - Title V: Issued On Under Consideration By BLM
  - Photo Event Point
  - Section = 1 Mile

- Land Ownership Categories**
- BLM
  - Private
  - SITLA, State Trust Land
  - USFS, National Forest
  - State Parks and Recreation
  - Tribal, Indian Reservation
  - NPS, National Park
  - Wilderness
  - UDWR Wildlife Reserve
  - DOD, Military
  - State Sovereign Land
  - National Recreation Area
  - USFWS, Natl. Wildlife Refuge

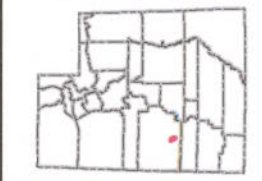

1:38,370  
 1 inch equals 0.6 miles

Map prepared by the State of Utah  
 Automated Geographic Reference Center  
 Room 5130 State Office Building  
 Salt Lake City, Utah 84114  
 Nov 24, 2006

**UTAH AGRC**

**Lake Point View Road - Millard County**  
**SGID RD\_ID RD142924**



Attachment 2



EP142924001



EP142924004



EP142924006



EP142924011

00165826

B: 486 P: 289 Fee \$0.00

Connie Hansen, Millard Recorder

05/14/2008 10:56:08 AM

By UT STATE GOVERNOR

Page 4 of 13



EP000000000

EP000000000

Lake Point View Road - Millard County

SGID RD\_ID RD142924

Map prepared by the State of Utah  
Automated Geographic Reference Center  
Room 5130 State Office Building  
Salt Lake City, Utah 84114  
November 24, 2006



### Attachment 3

#### Beginning & Ending Points and Township, Range, and Section References For:

**Popular Name:** Lake Point View Road

**County:** Millard

**County Road Number:** MC451

**State Geographic Information Database (SGID) Road Identification Number:** RD142924.

**Total Road Length:** 5.18 miles more or less.

**Beginning at a point** on the road centerline located at 38 degrees 45 minutes 05.47 seconds North Latitude and -113 degrees 05 minutes 12.97 seconds West Longitude, which can be converted to mapping accuracy State Plane Utah Central Zone NAD 83 feet coordinates of X = 1,187,815.0 feet and Y = 6,718,006.1 feet based on the US Survey Foot conversion.

**Ending at a point** on the road centerline located at 38 degrees 42 minutes 41.96 seconds North Latitude and -113 degrees 01 minutes 48.11 seconds West Longitude, which can be converted to mapping accuracy State Plane Utah Central Zone NAD 83 feet coordinates of X = 1,203,794.4 feet and Y = 6,703,205.6 feet based on the US Survey Foot conversion.

This road may traverse:

Township 24 South Range 11 West, Section(s) 2,3,4,11,14,23,24, Salt Lake Base & Meridian  
See Attachment 1 above for a cartographic depiction of the course of this road.

**00165826**

B: 486 P: 290 Fee \$0.00  
Connie Hansen, Millard Recorder  
05/14/2008 10:56:08 AM By UT STATE GOVERNOR Page 5 of 13



**Attachment 4**  
**Road Centerline Description Cover Page(s)**

**Popular Name:** Lake Point View Road

**County:** Millard

**County Road Number:** MC451

**State Geographic Information Database (SGID) Road Identification Number:** RD142924.

**Total Road Length:** 5.18 miles more or less.

**Centerline Descriptions Of Road-Segments That Cross Over Federally Owned Land, Derived From Global Positioning System Data And Cross-checked against USGS Digital Orthophoto Quadrangles Compiled By The Utah Automated Geographic Reference Center And Entered Into The State Geographic Information Database (SGID).**

<b>Road-Segments Listed by SGID Road Identification Number (RD_ID)</b>	<b>Road-Segment Numbers</b>	<b>Believed Ownership Of Servient Estate</b>	<b>Approximate Segment Length</b>	<b>See Attached Appendix</b>
<b>RD142924</b>	<b>001</b>	<b>BLM</b>	<b>1.27 Miles</b>	<b>A</b>
<b>RD142924</b>	<b>002</b>	<b>ST</b>	<b>0.3 Miles</b>	<b>(not shown)</b>
<b>RD142924</b>	<b>003</b>	<b>BLM</b>	<b>3.61 Miles</b>	<b>B</b>
		<b>Total Road Length</b>	<b>5.18</b>	<b>_____</b>

\* Indicates that a Title V permit will be requested, is in process, or has been issued.

† Indicates that road-segments crossing Forest Service land are under consideration by the state and county as of the date of this Acknowledgment and Notice of Acknowledgment.

**00165826**

B: 486 P: 291 Fee \$0.00 Page 6 of 13  
Connie Hansen, Millard Recorder  
05/14/2008 10:56:08 AM By UT STATE GOVERNOR





## Attachment 5

**00165826**

B: 486 P: 292 Fee \$0.00  
Connie Hansen, Millard Recorder Page 7 of 13  
05/14/2008 10:56:08 AM By UT STATE GOVERNOR



**AFFIDAVIT OF JAY ATKINSON**

**LAKE POINT VIEW ROAD**

**MILLARD COUNTY, UTAH**

**ROAD NUMBER MC 451**

State of Utah                     )  
  : ss.  
County of Millard                )

JAY ATKINSON, being first duly sworn, deposes and states as follows:

1. I am an adult competent to testify about the matters set forth below based upon my personal knowledge. I currently reside in Millard County, Utah. I have lived in Millard County for sixty-eight years. I was an employee of the Millard County Road Department from February of 1970 to April of 2000, and participated in maintenance of the road during that time.

2. I have traveled and am familiar with a road in Millard County known as Lake Point View Road. I am also familiar with the land the road traverses. When I first used and observed the road in the early 1950s, it followed the same route as in 2000 when I last observed it. Attached is a Millard County map showing Lake Point View Road. To the best of my knowledge and based upon my use of and familiarity with this road and the land it traverses, the location and route of the road are correctly illustrated on the attached map.

3. I am informed that the County also identifies this road according to the road number listed above.

4. I have observed that the road has been open to the public for all to use, to come and go as they pleased, since at least as early as the early 1950s and continuing through 1976 to 2000. Throughout this time period I have observed travel on the road by various means, including cars, trucks, recreational vehicles, and pickup trucks. Throughout this time period, the road has been used daily for ten continuous years prior to 1976, and was so used through 2000.

5. Throughout the time period from the early 1950s to 2000, I have used the road

**00165826**

B: 486 P: 293 Fee \$0.00  
Connie Hansen, Millard Recorder  
05/14/2008 10:56:08 AM By UT STATE GOVERNOR

Page 8 of 13





myself for the following uses: hunting, county road work and recreation.

6. Throughout the time period described in the previous paragraph, I observed other vehicles from the general public using the road at various times for the uses described in the previous paragraph, plus the following uses: livestock operations, trapping, government access, picnicking, hiking and sightseeing.

7. It is also the reputation in the community that this road has been open to the public for all to use, to come and go as they pleased, since at least as early as the early 1930s and continuing through 1976 to the present, for the uses described in the previous paragraphs.

8. Prior to 1976, I participated in maintenance and construction activities on the road. Construction and maintenance have been performed since the early 1950s by Millard County Road Department.

DATED this 6 day of December, 2006.

Jay Atkinson  
JAY ATKINSON

SUBSCRIBED AND SWORN to before me this 6th day of December, 2006.

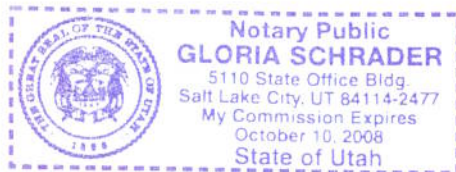

Gloria Schrader  
NOTARY PUBLIC

00165826

B: 486 P: 294 Fee \$0.00  
Connie Hansen, Millard Recorder  
05/14/2008 10:56:03 AM By UT STATE GOVERNOR Page 9 of 13



ROAD = MC451  
LAKE POINT VIEW ROAD

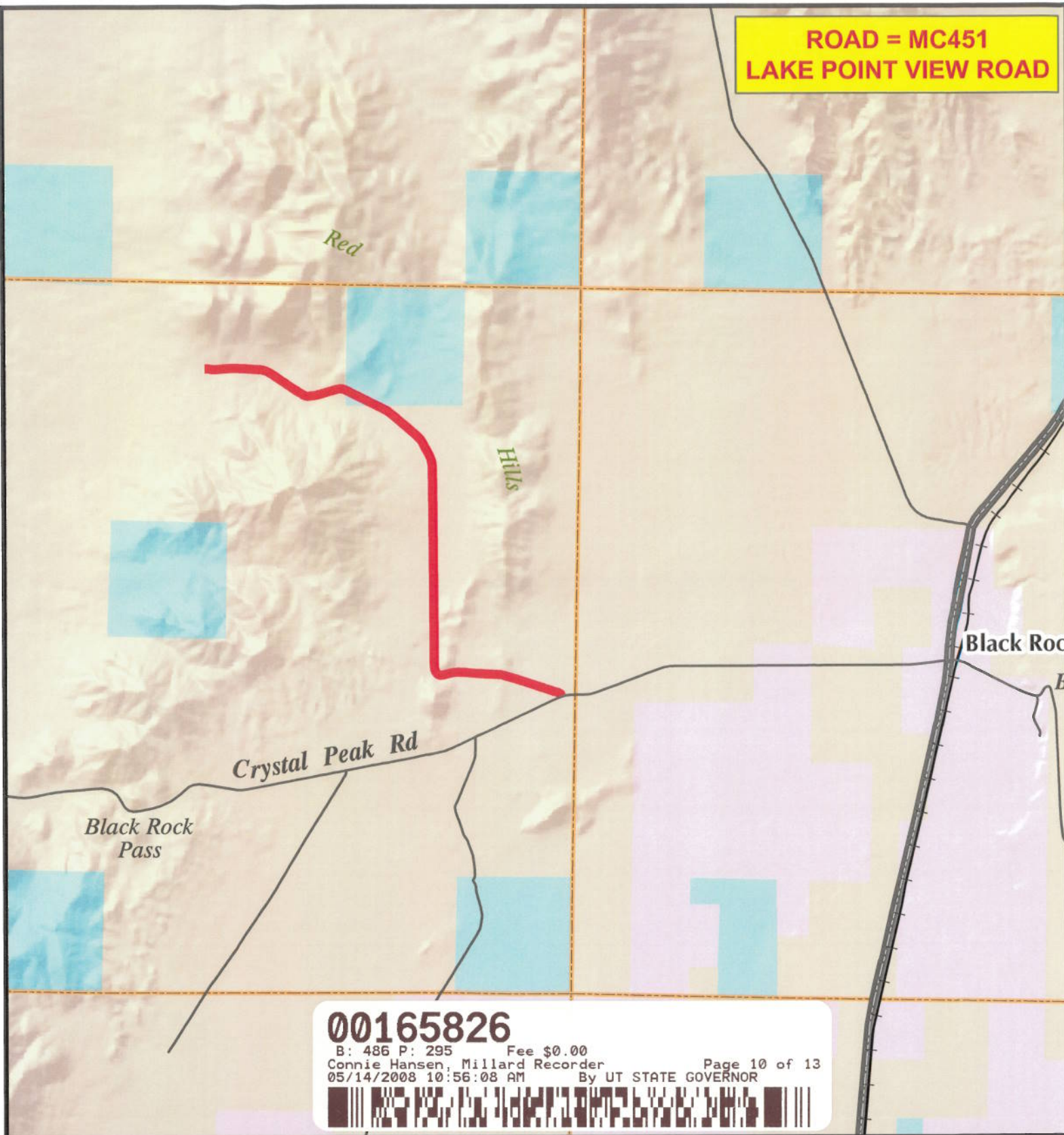

# MILLARD COUNTY

— B Class Road of Interest

- |                   |                        |                         |
|-------------------|------------------------|-------------------------|
| — Interstate      | — County Border        | — Township & Range Line |
| — Highway Major   | — River                | — Forest Service Lands  |
| — Highway Minor   | — Cities / Towns       | — BLM Lands             |
| — B Class Road    | — Lakes                | — State Trust Lands     |
| — Unimproved Road | — Lakes - Intermittent | — Private Lands         |

0.4 0.2 0 0.4  
Miles



Map Printed: 11/30/06





**AFFIDAVIT OF WILLIAM THAYNE HENRIE**

**LAKE POINT VIEW ROAD**

**MILLARD COUNTY, UTAH**

**ROAD NUMBER MC451**

State of Utah                     )  
  : ss.  
County of Millard                )

WILLIAM THAYNE HENRIE, being first duly sworn, deposes and states as follows:

1. I am an adult competent to testify about the matters set forth below based upon my personal knowledge. I currently reside in Millard County, Utah. I have lived in Millard County for fifty-eight years. I have been an employee of the Millard County Road Department since June of 1990, have been the Road Department Supervisor from January 1993 to the present and have participated in maintenance of the road during that time.

2. I have traveled and am familiar with a road in Millard County known as Lake Point View Road. I am also familiar with the land the road traverses. When I first used and observed the road in the 1950s, it followed the same route as in 2006 when I last observed it. Attached is a Millard County map showing Lake Point View Road. To the best of my knowledge and based upon my use of and familiarity with this road and the land it traverses, the location and route of the road are correctly illustrated on the attached map.

3. I am informed that the County also identifies this road according to the road number listed above.

4. I have observed that the road has been open to the public for all to use, to come and go as they pleased, since at least as early as the 1950s and continuing through 1976 to the present. Throughout this time period I have observed travel on the road by means of cars, trucks, recreational vehicles, and pickup trucks. Throughout this time period, the road has been used weekly for more than ten continuous years prior to 1976, and is presently used weekly.

**00165826**

B: 486 P: 296 Fee \$0.00  
Connie Hansen, Millard Recorder  
05/14/2008 10:56:08 AM By UT STATE GOVERNOR Page 11 of 13



5. Throughout the time period from the 1950s to the present, I have used the road myself for camping, gathering fire wood, hunting, rock hounding, participating in search and rescue efforts and recreation.

6. Throughout the time period described in the previous paragraph, I have observed other vehicles from the general public using the road at various times for the uses described in the previous paragraph, plus mining, prospecting for minerals, livestock operations, trapping, tourism, government access, picnicking, hiking and sightseeing.

7. It is also the reputation in the community that this road has been open to the public for all to use, to come and go as they pleased, since at least as early as the early 1900s and continuing through 1976 to the present, for the uses described in the previous paragraphs.

8. Prior to 1976 I observed graders and other maintenance equipment performing maintenance and construction activities on the road. Maintenance on the road has been performed since 1955 by the Millard County Road Department.

DATED this 5 day of December, 2006.

  
WILLIAM THAYNE HENRIE

SUBSCRIBED AND SWORN to before me this 5<sup>th</sup> day of December, 2006.

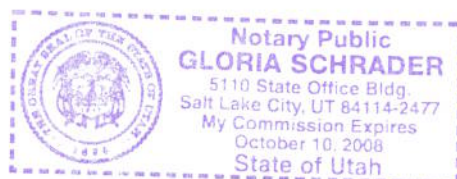

  
NOTARY PUBLIC

**00165826**

B: 486 P: 297 Fee \$0.00 Page 12 of 13  
Connie Hansen, Millard Recorder  
05/14/2008 10:56:08 AM By UT STATE GOVERNOR





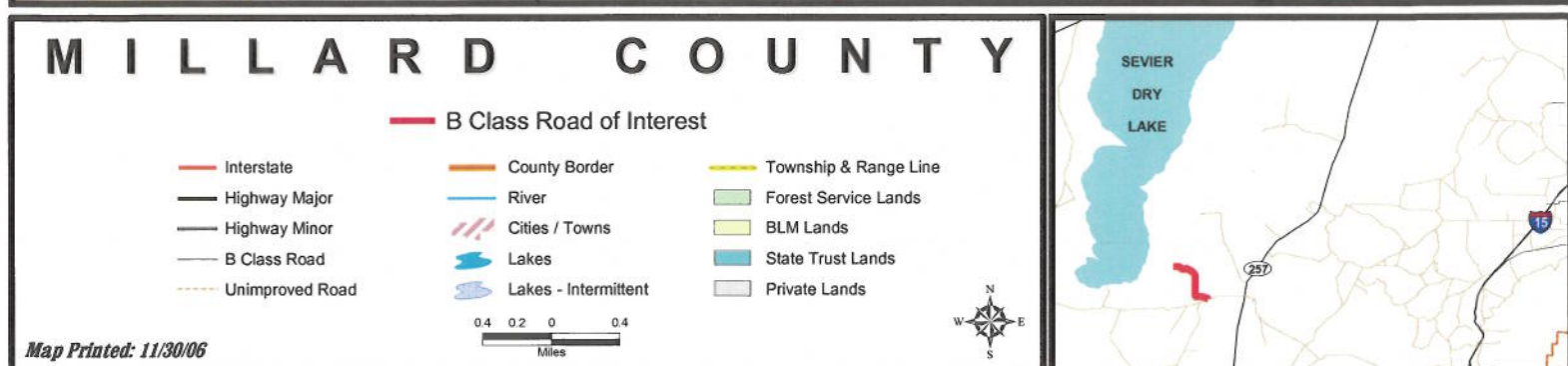
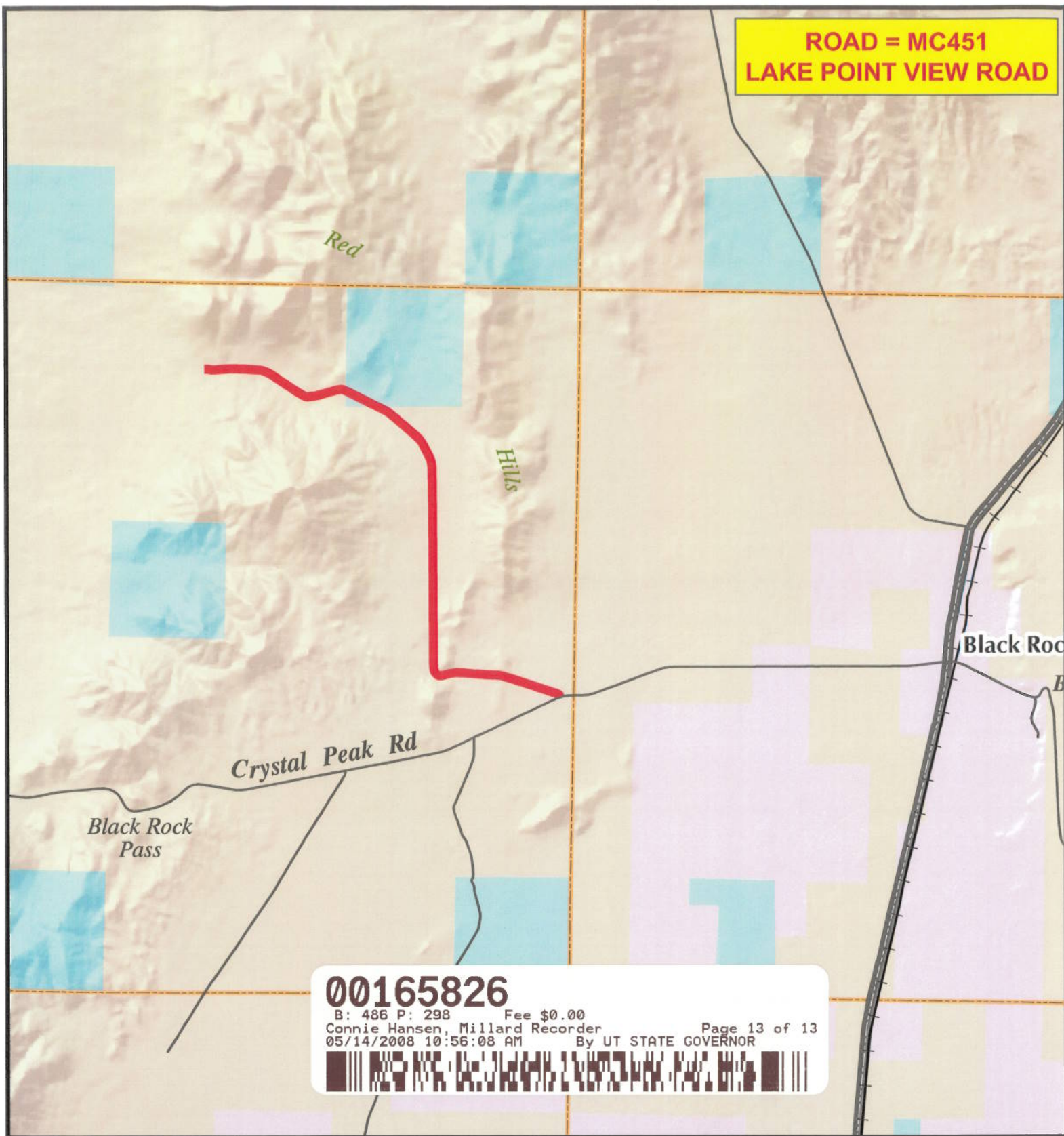

## Appendix A to Attachment 4

**Popular Name: Lake Point View Road**

**County: Millard**

**County Road Number: MC451**

**State Geographic Information Database (SGID) Road Identification Number: RD142924.**

**Road-Segment Number: 001**

**Road-Segment Length: 1.27 miles more or less.**

**Believed owner of the land underlying this road-segment is: Bureau of Land Management.**

*The following description is based upon the geographic coordinate system using the NAD83 Datum. The source is GPS mapping grade data as indicated in the metadata and/or the transportation data model of the State of Utah Geographic Information Database (SGID).*

The road-segment itself is the monument that is identified by its physical presence on the land. The location of said physical presence is closely approximated by mapping grade Global Positioning System (GPS) data. Said data are checked against the corresponding gray-scale 1-meter Digital Orthophoto Quadrangles published by the United States Geological Survey (USGS) to verify a reasonable degree of accuracy. In circumstances where accurate satellite signal acquisition is not possible, such as deep, narrow canyons or under a canopy of dense foliage, or where very sharp curves in the road make accuracy questionable, such portions of the road were digitized from the corresponding gray-scale 1-meter Digital Orthophoto Quadrangles published by the United States Geological Survey (USGS).

This road-segment may traverse:

Township 24 South Range 11 West, Section(s) 3,4, Salt Lake Base & Meridian

The following description closely approximates the location of the centerline of the physical monument (Lake Point View Road)-- Segment 001 based on mapping grade Global Positioning System (GPS) data as defined above:

**Beginning at a point** on the road center line located at 38 degrees 45 minutes 05.47 seconds North Latitude and -113 degrees 05 minutes 12.97 seconds West Longitude, which can be converted to mapping accuracy State Plane Utah Central Zone NAD 83 feet coordinates of X = 1,187,815.0 feet and Y = 6,718,006.1 feet; thence the following courses along the said road center line:

thence South 89 Degrees 17 Minutes 06 Seconds East	18.7 feet
thence North 89 Degrees 42 Minutes 35 Seconds East	27.6 feet
thence South 88 Degrees 37 Minutes 18 Seconds East	33.8 feet
thence South 89 Degrees 24 Minutes 06 Seconds East	42.3 feet
thence South 88 Degrees 54 Minutes 54 Seconds East	41 feet
thence South 85 Degrees 19 Minutes 13 Seconds East	30.3 feet
thence South 82 Degrees 57 Minutes 49 Seconds East	23.2 feet
thence South 77 Degrees 51 Minutes 01 Seconds East	22.8 feet
thence South 78 Degrees 37 Minutes 50 Seconds East	21.1 feet
thence South 78 Degrees 58 Minutes 48 Seconds East	20.1 feet
thence South 78 Degrees 20 Minutes 45 Seconds East	17.4 feet



thence South 81 Degrees 02 Minutes 38 Seconds East 14.3 feet  
 thence South 79 Degrees 17 Minutes 11 Seconds East 12 feet  
 thence South 79 Degrees 24 Minutes 16 Seconds East 8.7 feet  
 thence South 87 Degrees 59 Minutes 58 Seconds East 8.2 feet  
 thence South 85 Degrees 53 Minutes 29 Seconds East 17.1 feet  
 thence South 84 Degrees 38 Minutes 08 Seconds East 33.3 feet  
 thence South 89 Degrees 49 Minutes 27 Seconds East 40.4 feet  
 thence North 87 Degrees 00 Minutes 17 Seconds East 41.7 feet  
 thence North 85 Degrees 18 Minutes 40 Seconds East 42.8 feet  
 thence North 83 Degrees 57 Minutes 30 Seconds East 45.8 feet  
 thence North 85 Degrees 49 Minutes 05 Seconds East 48.3 feet  
 thence North 85 Degrees 37 Minutes 27 Seconds East 46.1 feet  
 thence North 85 Degrees 35 Minutes 51 Seconds East 50.3 feet  
 thence North 84 Degrees 51 Minutes 57 Seconds East 58.3 feet  
 thence North 87 Degrees 25 Minutes 09 Seconds East 16.4 feet  
 thence North 86 Degrees 06 Minutes 19 Seconds East 41.8 feet  
 thence North 86 Degrees 43 Minutes 54 Seconds East 56.8 feet  
 thence North 84 Degrees 23 Minutes 43 Seconds East 56.7 feet  
 thence North 86 Degrees 27 Minutes 28 Seconds East 57.8 feet  
 thence North 87 Degrees 17 Minutes 25 Seconds East 46.6 feet  
 thence North 88 Degrees 07 Minutes 07 Seconds East 11.8 feet  
 thence North 85 Degrees 18 Minutes 40 Seconds East 55.6 feet  
 thence North 83 Degrees 55 Minutes 54 Seconds East 55.4 feet  
 thence South 85 Degrees 45 Minutes 08 Seconds East 41.5 feet  
 thence North 89 Degrees 42 Minutes 35 Seconds East 35.8 feet  
 thence South 89 Degrees 18 Minutes 08 Seconds East 38.1 feet  
 thence North 89 Degrees 42 Minutes 35 Seconds East 36.4 feet  
 thence South 87 Degrees 59 Minutes 58 Seconds East 41 feet  
 thence South 89 Degrees 33 Minutes 03 Seconds East 50.9 feet  
 thence South 88 Degrees 45 Minutes 45 Seconds East 49.2 feet  
 thence South 88 Degrees 32 Minutes 28 Seconds East 43 feet  
 thence South 87 Degrees 53 Minutes 03 Seconds East 39.1 feet  
 thence North 89 Degrees 42 Minutes 35 Seconds East 35.4 feet  
 thence South 87 Degrees 35 Minutes 22 Seconds East 34.8 feet  
 thence North 88 Degrees 37 Minutes 43 Seconds East 34.8 feet  
 thence South 87 Degrees 33 Minutes 49 Seconds East 34.5 feet  
 thence South 88 Degrees 46 Minutes 57 Seconds East 37.4 feet  
 thence South 88 Degrees 30 Minutes 50 Seconds East 42.3 feet  
 thence South 85 Degrees 40 Minutes 46 Seconds East 40.8 feet  
 thence South 86 Degrees 28 Minutes 34 Seconds East 29.6 feet  
 thence North 89 Degrees 42 Minutes 35 Seconds East 22 feet  
 thence South 85 Degrees 00 Minutes 00 Seconds East 17.8 feet  
 thence South 83 Degrees 57 Minutes 00 Seconds East 11.9 feet  
 thence South 82 Degrees 00 Minutes 51 Seconds East 18.2 feet  
 thence South 83 Degrees 48 Minutes 25 Seconds East 29.1 feet  
 thence South 84 Degrees 44 Minutes 41 Seconds East 34 feet  
 thence South 85 Degrees 58 Minutes 27 Seconds East 34.9 feet  
 thence South 86 Degrees 17 Minutes 09 Seconds East 32.9 feet  
 thence South 87 Degrees 19 Minutes 45 Seconds East 38.1 feet

thence South 85 Degrees 44 Minutes 11 Seconds East	37.2 feet
thence South 85 Degrees 53 Minutes 29 Seconds East	34.2 feet
thence South 86 Degrees 19 Minutes 32 Seconds East	33.2 feet
thence South 85 Degrees 53 Minutes 29 Seconds East	42.8 feet
thence South 86 Degrees 15 Minutes 24 Seconds East	51.3 feet
thence South 86 Degrees 45 Minutes 45 Seconds East	48 feet
thence South 86 Degrees 06 Minutes 55 Seconds East	45.1 feet
thence South 87 Degrees 01 Minutes 48 Seconds East	51.9 feet
thence South 85 Degrees 55 Minutes 02 Seconds East	55.9 feet
thence South 84 Degrees 36 Minutes 53 Seconds East	53.1 feet
thence South 83 Degrees 51 Minutes 41 Seconds East	46.9 feet
thence South 80 Degrees 33 Minutes 02 Seconds East	44.6 feet
thence South 75 Degrees 06 Minutes 15 Seconds East	47.6 feet
thence South 71 Degrees 51 Minutes 19 Seconds East	48.8 feet
thence South 71 Degrees 36 Minutes 10 Seconds East	47.1 feet
thence South 68 Degrees 10 Minutes 50 Seconds East	45.3 feet
thence South 66 Degrees 29 Minutes 43 Seconds East	45.5 feet
thence South 65 Degrees 52 Minutes 46 Seconds East	46.8 feet
thence South 61 Degrees 29 Minutes 46 Seconds East	49 feet
thence South 59 Degrees 54 Minutes 00 Seconds East	50.6 feet
thence South 58 Degrees 33 Minutes 39 Seconds East	50.5 feet
thence South 57 Degrees 33 Minutes 18 Seconds East	49.1 feet
thence South 56 Degrees 42 Minutes 41 Seconds East	46.9 feet
thence South 55 Degrees 58 Minutes 09 Seconds East	41.3 feet
thence South 55 Degrees 15 Minutes 30 Seconds East	38.9 feet
thence South 57 Degrees 09 Minutes 37 Seconds East	37.2 feet
thence South 55 Degrees 46 Minutes 54 Seconds East	31.9 feet
thence South 56 Degrees 13 Minutes 45 Seconds East	28.1 feet
thence South 56 Degrees 07 Minutes 49 Seconds East	33.3 feet
thence South 55 Degrees 24 Minutes 15 Seconds East	43.6 feet
thence South 56 Degrees 15 Minutes 44 Seconds East	46.3 feet
thence South 56 Degrees 42 Minutes 21 Seconds East	49.2 feet
thence South 55 Degrees 29 Minutes 22 Seconds East	56.3 feet
thence South 55 Degrees 31 Minutes 09 Seconds East	62.7 feet
thence South 55 Degrees 39 Minutes 14 Seconds East	60.6 feet
thence South 56 Degrees 47 Minutes 42 Seconds East	53.5 feet
thence South 56 Degrees 28 Minutes 56 Seconds East	44.2 feet
thence South 55 Degrees 54 Minutes 35 Seconds East	37.8 feet
thence South 56 Degrees 11 Minutes 20 Seconds East	38 feet
thence South 55 Degrees 20 Minutes 22 Seconds East	37.2 feet
thence South 55 Degrees 35 Minutes 42 Seconds East	36.3 feet
thence South 55 Degrees 25 Minutes 40 Seconds East	35.6 feet
thence South 56 Degrees 44 Minutes 22 Seconds East	37.4 feet
thence South 56 Degrees 12 Minutes 04 Seconds East	39.2 feet
thence South 57 Degrees 00 Minutes 55 Seconds East	37.7 feet
thence South 55 Degrees 53 Minutes 15 Seconds East	36.6 feet
thence South 56 Degrees 18 Minutes 49 Seconds East	36.4 feet
thence South 55 Degrees 33 Minutes 40 Seconds East	35.1 feet
thence South 55 Degrees 29 Minutes 10 Seconds East	32.8 feet



thence South 55 Degrees 52 Minutes 54 Seconds East	29 feet
thence South 59 Degrees 27 Minutes 45 Seconds East	23.7 feet
thence South 56 Degrees 00 Minutes 12 Seconds East	17.5 feet
thence South 60 Degrees 13 Minutes 17 Seconds East	14.4 feet
thence South 52 Degrees 43 Minutes 17 Seconds East	32.3 feet
thence South 58 Degrees 05 Minutes 40 Seconds East	31.4 feet
thence South 56 Degrees 10 Minutes 32 Seconds East	24.6 feet
thence South 57 Degrees 53 Minutes 25 Seconds East	20.2 feet
thence South 56 Degrees 36 Minutes 00 Seconds East	14.2 feet
thence South 67 Degrees 05 Minutes 29 Seconds East	5 feet
thence South 60 Degrees 17 Minutes 07 Seconds East	26.9 feet
thence South 55 Degrees 40 Minutes 27 Seconds East	45.1 feet
thence South 57 Degrees 01 Minutes 31 Seconds East	49.1 feet
thence South 58 Degrees 43 Minutes 42 Seconds East	53.9 feet
thence South 58 Degrees 05 Minutes 40 Seconds East	52.3 feet
thence South 54 Degrees 23 Minutes 24 Seconds East	54.3 feet
thence South 60 Degrees 52 Minutes 16 Seconds East	50.1 feet
thence South 63 Degrees 33 Minutes 01 Seconds East	48.1 feet
thence South 67 Degrees 23 Minutes 58 Seconds East	48.1 feet
thence South 70 Degrees 16 Minutes 17 Seconds East	45 feet
thence South 78 Degrees 26 Minutes 53 Seconds East	41.6 feet
thence South 82 Degrees 36 Minutes 22 Seconds East	41.7 feet
thence North 89 Degrees 17 Minutes 07 Seconds East	44.3 feet
thence North 84 Degrees 40 Minutes 02 Seconds East	44.8 feet
thence North 82 Degrees 35 Minutes 05 Seconds East	45 feet
thence North 82 Degrees 54 Minutes 30 Seconds East	36 feet
thence North 86 Degrees 50 Minutes 50 Seconds East	32.9 feet
thence North 82 Degrees 00 Minutes 49 Seconds East	36.8 feet
thence North 79 Degrees 57 Minutes 26 Seconds East	42.6 feet
thence North 84 Degrees 24 Minutes 16 Seconds East	46.1 feet
thence North 80 Degrees 52 Minutes 04 Seconds East	44.8 feet
thence North 80 Degrees 18 Minutes 51 Seconds East	46.2 feet
thence North 77 Degrees 48 Minutes 05 Seconds East	49.3 feet
thence North 72 Degrees 36 Minutes 25 Seconds East	53.6 feet
thence North 76 Degrees 05 Minutes 34 Seconds East	54.4 feet
thence North 72 Degrees 37 Minutes 59 Seconds East	52.5 feet
thence North 73 Degrees 23 Minutes 12 Seconds East	47.9 feet
thence North 71 Degrees 23 Minutes 36 Seconds East	50.1 feet
thence North 72 Degrees 25 Minutes 41 Seconds East	46.4 feet
thence North 74 Degrees 03 Minutes 04 Seconds East	45 feet
thence North 72 Degrees 36 Minutes 25 Seconds East	44.6 feet
thence North 75 Degrees 28 Minutes 41 Seconds East	46.7 feet
thence North 73 Degrees 12 Minutes 19 Seconds East	46.2 feet
thence North 73 Degrees 42 Minutes 31 Seconds East	46.4 feet
thence North 73 Degrees 55 Minutes 44 Seconds East	47.1 feet
thence North 73 Degrees 39 Minutes 19 Seconds East	47.5 feet
thence North 75 Degrees 22 Minutes 42 Seconds East	46.4 feet
thence North 73 Degrees 14 Minutes 58 Seconds East	45.2 feet
thence North 72 Degrees 44 Minutes 36 Seconds East	40.5 feet

thence North 77 Degrees 49 Minutes 15 Seconds East 25.5 feet  
 thence North 73 Degrees 45 Minutes 51 Seconds East 4.8 feet  
 thence North 76 Degrees 25 Minutes 29 Seconds East 24.3 feet  
 thence North 72 Degrees 17 Minutes 30 Seconds East 52.6 feet  
 thence North 79 Degrees 01 Minutes 02 Seconds East 47.7 feet  
 thence North 79 Degrees 43 Minutes 40 Seconds East 41.6 feet  
 thence North 87 Degrees 57 Minutes 22 Seconds East 32.2 feet  
 thence North 76 Degrees 15 Minutes 39 Seconds East 31 feet  
 thence North 85 Degrees 18 Minutes 39 Seconds East 25.7 feet  
 thence North 89 Degrees 42 Minutes 34 Seconds East 22.3 feet  
 thence South 86 Degrees 51 Minutes 24 Seconds East 16.4 feet  
 thence South 83 Degrees 57 Minutes 00 Seconds East 8.9 feet  
 thence South 83 Degrees 26 Minutes 51 Seconds East 24.8 feet  
 thence South 78 Degrees 14 Minutes 22 Seconds East 59.7 feet  
 thence South 68 Degrees 03 Minutes 19 Seconds East 56.4 feet more or less to **the ending**

**point at:** 38 degrees 44 minutes 057.2 seconds North Latitude and -113 degrees 03 minutes 053.4 seconds West Longitude, which can be converted to mapping accuracy State Plane Utah Central Zone NAD 83 feet coordinates of X = 1,194,103.5 feet and Y = 6,717,058.9 feet.



## Appendix B to Attachment 4

**Popular Name: Lake Point View Road**

**County: Millard**

**County Road Number: MC451**

**State Geographic Information Database (SGID) Road Identification Number: RD142924.**

**Road-Segment Number: 003**

**Road-Segment Length: 3.61 miles more or less.**

**Believed owner of the land underlying this road-segment is: Bureau of Land Management.**

*The following description is based upon the geographic coordinate system using the NAD83 Datum. The source is GPS mapping grade data as indicated in the metadata and/or the transportation data model of the State of Utah Geographic Information Database (SGID).*

The road-segment itself is the monument that is identified by its physical presence on the land. The location of said physical presence is closely approximated by mapping grade Global Positioning System (GPS) data. Said data are checked against the corresponding gray-scale 1-meter Digital Orthophoto Quadrangles published by the United States Geological Survey (USGS) to verify a reasonable degree of accuracy. In circumstances where accurate satellite signal acquisition is not possible, such as deep, narrow canyons or under a canopy of dense foliage, or where very sharp curves in the road make accuracy questionable, such portions of the road were digitized from the corresponding gray-scale 1-meter Digital Orthophoto Quadrangles published by the United States Geological Survey (USGS).

This road-segment may traverse:

Township 24 South Range 11 West, Section(s) 11,14,23,24, Salt Lake Base & Meridian

The following description closely approximates the location of the centerline of the physical monument (Lake Point View Road)-- Segment 003 based on mapping grade Global Positioning System (GPS) data as defined above:

**Beginning at a point** on the road center line located at 38 degrees 44 minutes 50.42 seconds North Latitude and -113 degrees 03 minutes 35.27 seconds West Longitude, which can be converted to mapping accuracy State Plane Utah Central Zone NAD 83 feet coordinates of X = 1,195,527.2 feet and Y = 6,716,347.8 feet; thence the following courses along the said road center line:

thence South 62 Degrees 13 Minutes 04 Seconds East	5.6 feet
thence South 63 Degrees 18 Minutes 18 Seconds East	60 feet
thence South 64 Degrees 01 Minutes 11 Seconds East	57.1 feet
thence South 64 Degrees 32 Minutes 37 Seconds East	51.4 feet
thence South 64 Degrees 05 Minutes 24 Seconds East	46.1 feet
thence South 64 Degrees 08 Minutes 09 Seconds East	40.9 feet
thence South 65 Degrees 24 Minutes 10 Seconds East	35.1 feet
thence South 66 Degrees 15 Minutes 21 Seconds East	26.6 feet
thence South 64 Degrees 54 Minutes 08 Seconds East	21.4 feet
thence South 63 Degrees 11 Minutes 41 Seconds East	15.8 feet
thence South 58 Degrees 51 Minutes 38 Seconds East	6.9 feet

thence South 59 Degrees 42 Minutes 40 Seconds East	16.8 feet
thence South 62 Degrees 06 Minutes 42 Seconds East	10.4 feet
thence South 66 Degrees 19 Minutes 40 Seconds East	12.9 feet
thence South 64 Degrees 11 Minutes 41 Seconds East	17.9 feet
thence South 64 Degrees 33 Minutes 34 Seconds East	30.2 feet
thence South 63 Degrees 43 Minutes 31 Seconds East	16.9 feet
thence South 61 Degrees 50 Minutes 50 Seconds East	35.8 feet
thence South 60 Degrees 37 Minutes 25 Seconds East	29.8 feet
thence South 56 Degrees 36 Minutes 01 Seconds East	29.6 feet
thence South 54 Degrees 11 Minutes 31 Seconds East	39 feet
thence South 53 Degrees 16 Minutes 13 Seconds East	50.1 feet
thence South 51 Degrees 57 Minutes 06 Seconds East	64 feet
thence South 51 Degrees 21 Minutes 14 Seconds East	63.7 feet
thence South 50 Degrees 22 Minutes 11 Seconds East	62.9 feet
thence South 50 Degrees 17 Minutes 46 Seconds East	63.8 feet
thence South 49 Degrees 07 Minutes 58 Seconds East	62.3 feet
thence South 49 Degrees 53 Minutes 25 Seconds East	60.8 feet
thence South 49 Degrees 16 Minutes 52 Seconds East	60 feet
thence South 48 Degrees 25 Minutes 14 Seconds East	59.5 feet
thence South 49 Degrees 47 Minutes 53 Seconds East	56.1 feet
thence South 49 Degrees 24 Minutes 30 Seconds East	58.2 feet
thence South 47 Degrees 46 Minutes 47 Seconds East	58.8 feet
thence South 48 Degrees 28 Minutes 12 Seconds East	58.6 feet
thence South 50 Degrees 19 Minutes 09 Seconds East	58.2 feet
thence South 50 Degrees 16 Minutes 47 Seconds East	58.7 feet
thence South 49 Degrees 20 Minutes 38 Seconds East	59.1 feet
thence South 48 Degrees 16 Minutes 44 Seconds East	57.8 feet
thence South 49 Degrees 26 Minutes 29 Seconds East	57.7 feet
thence South 49 Degrees 15 Minutes 34 Seconds East	57 feet
thence South 48 Degrees 04 Minutes 59 Seconds East	57.1 feet
thence South 48 Degrees 46 Minutes 25 Seconds East	53.5 feet
thence South 50 Degrees 19 Minutes 58 Seconds East	47.5 feet
thence South 49 Degrees 59 Minutes 06 Seconds East	48.2 feet
thence South 49 Degrees 19 Minutes 07 Seconds East	49.5 feet
thence South 48 Degrees 33 Minutes 39 Seconds East	48.8 feet
thence South 48 Degrees 27 Minutes 15 Seconds East	46.2 feet
thence South 49 Degrees 22 Minutes 33 Seconds East	39.1 feet
thence South 47 Degrees 21 Minutes 01 Seconds East	32.3 feet
thence South 48 Degrees 52 Minutes 00 Seconds East	22.3 feet
thence South 47 Degrees 46 Minutes 47 Seconds East	16 feet
thence South 44 Degrees 07 Minutes 16 Seconds East	11.4 feet
thence South 48 Degrees 01 Minutes 00 Seconds East	14.6 feet
thence South 46 Degrees 21 Minutes 04 Seconds East	25.1 feet
thence South 48 Degrees 41 Minutes 48 Seconds East	39 feet
thence South 48 Degrees 04 Minutes 31 Seconds East	43 feet
thence South 47 Degrees 15 Minutes 55 Seconds East	47.1 feet
thence South 45 Degrees 17 Minutes 25 Seconds East	49.7 feet
thence South 43 Degrees 55 Minutes 11 Seconds East	48.5 feet
thence South 40 Degrees 26 Minutes 14 Seconds East	49.4 feet



thence South 37 Degrees 53 Minutes 00 Seconds East	46.8 feet
thence South 34 Degrees 12 Minutes 49 Seconds East	44.7 feet
thence South 32 Degrees 15 Minutes 06 Seconds East	45.2 feet
thence South 31 Degrees 41 Minutes 57 Seconds East	43.4 feet
thence South 28 Degrees 51 Minutes 53 Seconds East	41.8 feet
thence South 26 Degrees 51 Minutes 19 Seconds East	41.1 feet
thence South 27 Degrees 03 Minutes 15 Seconds East	42.3 feet
thence South 28 Degrees 21 Minutes 46 Seconds East	44.6 feet
thence South 27 Degrees 24 Minutes 10 Seconds East	46.1 feet
thence South 27 Degrees 12 Minutes 24 Seconds East	47.8 feet
thence South 27 Degrees 50 Minutes 35 Seconds East	51.1 feet
thence South 27 Degrees 29 Minutes 50 Seconds East	52.4 feet
thence South 27 Degrees 33 Minutes 22 Seconds East	48 feet
thence South 27 Degrees 24 Minutes 41 Seconds East	45.3 feet
thence South 27 Degrees 02 Minutes 07 Seconds East	46.7 feet
thence South 28 Degrees 15 Minutes 26 Seconds East	42 feet
thence South 27 Degrees 54 Minutes 58 Seconds East	39.6 feet
thence South 27 Degrees 42 Minutes 49 Seconds East	39.2 feet
thence South 26 Degrees 51 Minutes 19 Seconds East	41.1 feet
thence South 25 Degrees 40 Minutes 41 Seconds East	42.9 feet
thence South 25 Degrees 03 Minutes 55 Seconds East	42.3 feet
thence South 22 Degrees 54 Minutes 36 Seconds East	38.4 feet
thence South 19 Degrees 05 Minutes 24 Seconds East	32.6 feet
thence South 17 Degrees 20 Minutes 50 Seconds East	30.2 feet
thence South 16 Degrees 40 Minutes 47 Seconds East	29.1 feet
thence South 15 Degrees 29 Minutes 08 Seconds East	27.5 feet
thence South 13 Degrees 36 Minutes 53 Seconds East	25.6 feet
thence South 11 Degrees 08 Minutes 48 Seconds East	24.4 feet
thence South 10 Degrees 26 Minutes 40 Seconds East	22.3 feet
thence South 09 Degrees 25 Minutes 13 Seconds East	18.6 feet
thence South 09 Degrees 45 Minutes 09 Seconds East	14 feet
thence South 11 Degrees 04 Minutes 28 Seconds East	7 feet
thence South 07 Degrees 46 Minutes 16 Seconds East	32.8 feet
thence South 05 Degrees 11 Minutes 21 Seconds East	46.1 feet
thence South 04 Degrees 43 Minutes 11 Seconds East	46.7 feet
thence South 01 Degrees 28 Minutes 02 Seconds East	47.9 feet
thence South 00 Degrees 41 Minutes 07 Seconds East	47.6 feet
thence South 01 Degrees 29 Minutes 31 Seconds East	46.9 feet
thence South 01 Degrees 30 Minutes 32 Seconds East	46.3 feet
thence South 01 Degrees 31 Minutes 04 Seconds East	45.9 feet
thence South 00 Degrees 30 Minutes 39 Seconds West	46.9 feet
thence South 00 Degrees 17 Minutes 24 Seconds East	45 feet
thence South 00 Degrees 07 Minutes 51 Seconds West	44.6 feet
thence South 00 Degrees 17 Minutes 24 Seconds East	45 feet
thence South 00 Degrees 42 Minutes 52 Seconds East	44.3 feet
thence South 01 Degrees 13 Minutes 46 Seconds East	40 feet
thence South 01 Degrees 18 Minutes 15 Seconds East	37.1 feet
thence South 01 Degrees 24 Minutes 09 Seconds East	33.8 feet
thence South 00 Degrees 17 Minutes 24 Seconds East	32.5 feet

thence South 00 Degrees 17 Minutes 24 Seconds East 32.8 feet  
 thence South 00 Degrees 49 Minutes 14 Seconds East 35.4 feet  
 thence South 02 Degrees 05 Minutes 39 Seconds East 41.7 feet  
 thence South 00 Degrees 35 Minutes 28 Seconds West 42.7 feet  
 thence South 00 Degrees 36 Minutes 17 Seconds West 42 feet  
 thence South 00 Degrees 20 Minutes 38 Seconds East 1748.5 feet  
 thence South 00 Degrees 20 Minutes 42 Seconds East 3064.3 feet  
 thence South 00 Degrees 20 Minutes 55 Seconds East 1273.1 feet  
 thence South 00 Degrees 09 Minutes 10 Seconds East 274.6 feet  
 thence South 00 Degrees 17 Minutes 23 Seconds East 47.6 feet  
 thence South 00 Degrees 34 Minutes 14 Seconds East 200.8 feet  
 thence South 01 Degrees 09 Minutes 04 Seconds East 43.6 feet  
 thence South 00 Degrees 17 Minutes 23 Seconds East 41 feet  
 thence South 00 Degrees 10 Minutes 25 Seconds East 324.5 feet  
 thence South 00 Degrees 13 Minutes 40 Seconds East 303.8 feet  
 thence South 00 Degrees 11 Minutes 47 Seconds East 403.6 feet  
 thence South 00 Degrees 30 Minutes 55 Seconds West 303.5 feet  
 thence South 02 Degrees 00 Minutes 41 Seconds East 207.5 feet  
 thence South 09 Degrees 42 Minutes 34 Seconds East 146.3 feet  
 thence South 22 Degrees 02 Minutes 23 Seconds East 68.2 feet  
 thence South 23 Degrees 21 Minutes 36 Seconds East 38.5 feet  
 thence South 35 Degrees 24 Minutes 36 Seconds East 83.8 feet  
 thence South 50 Degrees 23 Minutes 13 Seconds East 49.6 feet  
 thence South 50 Degrees 19 Minutes 24 Seconds East 45 feet  
 thence South 72 Degrees 07 Minutes 13 Seconds East 89.4 feet  
 thence North 86 Degrees 10 Minutes 09 Seconds East 132.8 feet  
 thence North 75 Degrees 22 Minutes 39 Seconds East 307.5 feet  
 thence North 76 Degrees 34 Minutes 23 Seconds East 187.7 feet  
 thence North 85 Degrees 13 Minutes 11 Seconds East 125.7 feet  
 thence South 87 Degrees 36 Minutes 21 Seconds East 63.1 feet  
 thence South 87 Degrees 36 Minutes 47 Seconds East 196.8 feet  
 thence South 86 Degrees 00 Minutes 01 Seconds East 210.6 feet  
 thence South 85 Degrees 31 Minutes 08 Seconds East 441.9 feet  
 thence South 86 Degrees 03 Minutes 05 Seconds East 404 feet  
 thence South 87 Degrees 06 Minutes 07 Seconds East 407.2 feet  
 thence South 85 Degrees 07 Minutes 14 Seconds East 200.3 feet  
 thence South 81 Degrees 17 Minutes 29 Seconds East 153.1 feet  
 thence South 73 Degrees 11 Minutes 50 Seconds East 398.5 feet  
 thence South 73 Degrees 15 Minutes 11 Seconds East 250.9 feet  
 thence South 72 Degrees 56 Minutes 08 Seconds East 5.5 feet  
 thence South 66 Degrees 03 Minutes 43 Seconds East 7.2 feet  
 thence South 70 Degrees 50 Minutes 59 Seconds East 11.8 feet  
 thence South 70 Degrees 21 Minutes 26 Seconds East 31.8 feet  
 thence South 71 Degrees 26 Minutes 11 Seconds East 28.4 feet  
 thence South 70 Degrees 35 Minutes 51 Seconds East 33.1 feet  
 thence South 72 Degrees 29 Minutes 03 Seconds East 47.2 feet  
 thence South 71 Degrees 44 Minutes 30 Seconds East 52.6 feet  
 thence South 73 Degrees 00 Minutes 55 Seconds East 56.4 feet  
 thence South 72 Degrees 16 Minutes 11 Seconds East 57.3 feet



thence South 71 Degrees 51 Minutes 17 Seconds East	52.9 feet
thence South 71 Degrees 35 Minutes 48 Seconds East	46.1 feet
thence South 72 Degrees 17 Minutes 08 Seconds East	41.4 feet
thence South 71 Degrees 43 Minutes 14 Seconds East	44.3 feet
thence South 71 Degrees 43 Minutes 46 Seconds East	47.4 feet
thence South 71 Degrees 35 Minutes 48 Seconds East	46.1 feet
thence South 72 Degrees 15 Minutes 54 Seconds East	43.5 feet
thence South 72 Degrees 08 Minutes 13 Seconds East	42.1 feet
thence South 72 Degrees 48 Minutes 54 Seconds East	37.2 feet
thence South 71 Degrees 30 Minutes 42 Seconds East	34.7 feet
thence South 72 Degrees 27 Minutes 17 Seconds East	39.6 feet
thence South 72 Degrees 17 Minutes 48 Seconds East	40.4 feet
thence South 68 Degrees 44 Minutes 16 Seconds East	42 feet
thence South 72 Degrees 56 Minutes 08 Seconds East	33 feet
thence South 69 Degrees 37 Minutes 51 Seconds East	21.4 feet
thence South 72 Degrees 05 Minutes 26 Seconds East	25.2 feet
thence South 69 Degrees 37 Minutes 51 Seconds East	21.4 feet
thence South 71 Degrees 51 Minutes 17 Seconds East	16.6 feet
thence South 70 Degrees 38 Minutes 09 Seconds East	9.8 feet
thence South 71 Degrees 27 Minutes 21 Seconds East	44.7 feet
thence South 71 Degrees 51 Minutes 17 Seconds East	58.1 feet
thence South 71 Degrees 05 Minutes 48 Seconds East	54.9 feet
thence South 71 Degrees 51 Minutes 17 Seconds East	56 feet
thence South 72 Degrees 24 Minutes 01 Seconds East	54.5 feet
thence South 71 Degrees 51 Minutes 17 Seconds East	61.2 feet
thence South 72 Degrees 28 Minutes 55 Seconds East	56.9 feet
thence South 72 Degrees 22 Minutes 24 Seconds East	45.9 feet
thence South 73 Degrees 50 Minutes 28 Seconds East	35.9 feet
thence South 70 Degrees 59 Minutes 59 Seconds East	20.9 feet
thence South 67 Degrees 54 Minutes 34 Seconds East	6 feet
thence South 71 Degrees 51 Minutes 17 Seconds East	9.3 feet
thence South 70 Degrees 09 Minutes 12 Seconds East	10.5 feet
thence South 72 Degrees 26 Minutes 58 Seconds East	30 feet
thence South 71 Degrees 10 Minutes 12 Seconds East	26 feet
thence South 74 Degrees 20 Minutes 39 Seconds East	4.8 feet
thence South 69 Degrees 50 Minutes 24 Seconds East	20.7 feet
thence South 71 Degrees 04 Minutes 12 Seconds East	37.9 feet
thence South 70 Degrees 59 Minutes 59 Seconds East	41.7 feet
thence South 72 Degrees 00 Minutes 45 Seconds East	37.7 feet
thence South 71 Degrees 51 Minutes 17 Seconds East	28 feet
thence South 68 Degrees 29 Minutes 18 Seconds East	7.1 feet
thence South 71 Degrees 27 Minutes 54 Seconds East	15.3 feet
thence South 72 Degrees 57 Minutes 32 Seconds East	48.5 feet
thence South 72 Degrees 51 Minutes 35 Seconds East	59.2 feet
thence South 73 Degrees 37 Minutes 26 Seconds East	53.8 feet
thence South 71 Degrees 43 Minutes 25 Seconds East	45.3 feet
thence South 61 Degrees 45 Minutes 26 Seconds East	38.5 feet
thence South 46 Degrees 03 Minutes 50 Seconds East	34.3 feet
thence South 31 Degrees 33 Minutes 12 Seconds East	21.5 feet

thence South 25 Degrees 18 Minutes 24 Seconds East 5.4 feet  
thence South 23 Degrees 29 Minutes 18 Seconds East 25 feet  
thence South 20 Degrees 34 Minutes 01 Seconds East 71 feet more or less to **the ending point**  
**at:** 38 degrees 42 minutes 41.96 seconds North Latitude and -113 degrees 01 minutes 48.11 seconds West  
Longitude, which can be converted to mapping accuracy State Plane Utah Central Zone NAD 83 feet  
coordinates of X = 1,203,794.4 feet and Y = 6,703,205.6 feet.