

**Acknowledgment and
Notice of Acknowledgment
of Acceptance of R.S. 2477
Right-of-Way Grant**

00165827
 B: 486 P: 299 Fee \$0.00
 Connie Hansen, Millard Recorder
 05/14/2008 10:56:08 AM By UT STATE GOVERNOR Page 1 of 13



THE STATE OF UTAH

TO ALL WHOM THESE PRESENTS SHALL COME, Greeting:

Know ye, This is an Acknowledgment and Notice of Acknowledgment made under Utah Code Sections 72-5-309 through 310 inclusive, that the grant of the United States of America of “the right of way for the construction of highways over public lands, not reserved for public uses” under United States Revised Statutes 2477 (43 U.S.C. Section 932 (repealed October 21, 1976, with proviso recognizing the validity of rights-of-way already established)) was accepted for and on behalf of the State of Utah and its political subdivision Millard County as it pertains to the highway located in Millard County known as 8000 West; County Road Number: MC4530; State Geographic Information Database (SGID) Road Identification Number: RD142945. Total road length is 7.31 miles more or less.

The reason for this Acknowledgment and Notice of Acknowledgment includes, but is not limited to, the fact that the road was constructed, mechanically, or by continuous use as a public highway for a period of at least ten years, over public lands not reserved for public uses, prior to the earlier of (a) the October 21, 1976 repeal of R.S. 2477 or (b) the date the servient estate was reserved for public uses.

This Acknowledgment and Notice of Acknowledgment applies only to the segments of the road that traverse land owned by the Bureau of Land Management, United States Department of the Interior, and does not apply to segments of the road that traverse land owned by any other person or entity. The State of Utah and its political subdivisions reserve the right to make further acknowledgments and notices of acknowledgment with regard to road segments that traverse land owned by other entities, including the United States of America, through one or more of its agencies.

A printed copy of a map showing the location of the road in said county is appended hereto as “Attachment 1,” a printed copy of representative photos of the road is appended hereto as “Attachment 2,” a printed copy of a description of the beginning and ending points of the entire road together with a list of Townships, Ranges and Sections that may be traversed by the road in said county is appended hereto as “Attachment 3,” and a printed copy of the Road Centerline Description Cover Page(s) is appended hereto as “Attachment 4.” The Appendices listed in “Attachment 4” that contain the actual road centerline descriptions are incorporated herein by reference. Affidavits provided by individuals familiar with the road are appended hereto as “Attachment 5.”

A printed copy of this Acknowledgment and Notice of Acknowledgment, together with its Attachments and Appendices, may be viewed and/or obtained at the office of the Utah State Archives.

An electronic copy of this Acknowledgment and Notice of Acknowledgment, together with its Attachments and Appendices, may be viewed and/or downloaded as read-only PDF (Portable Document Format) files via the

Attachment 1

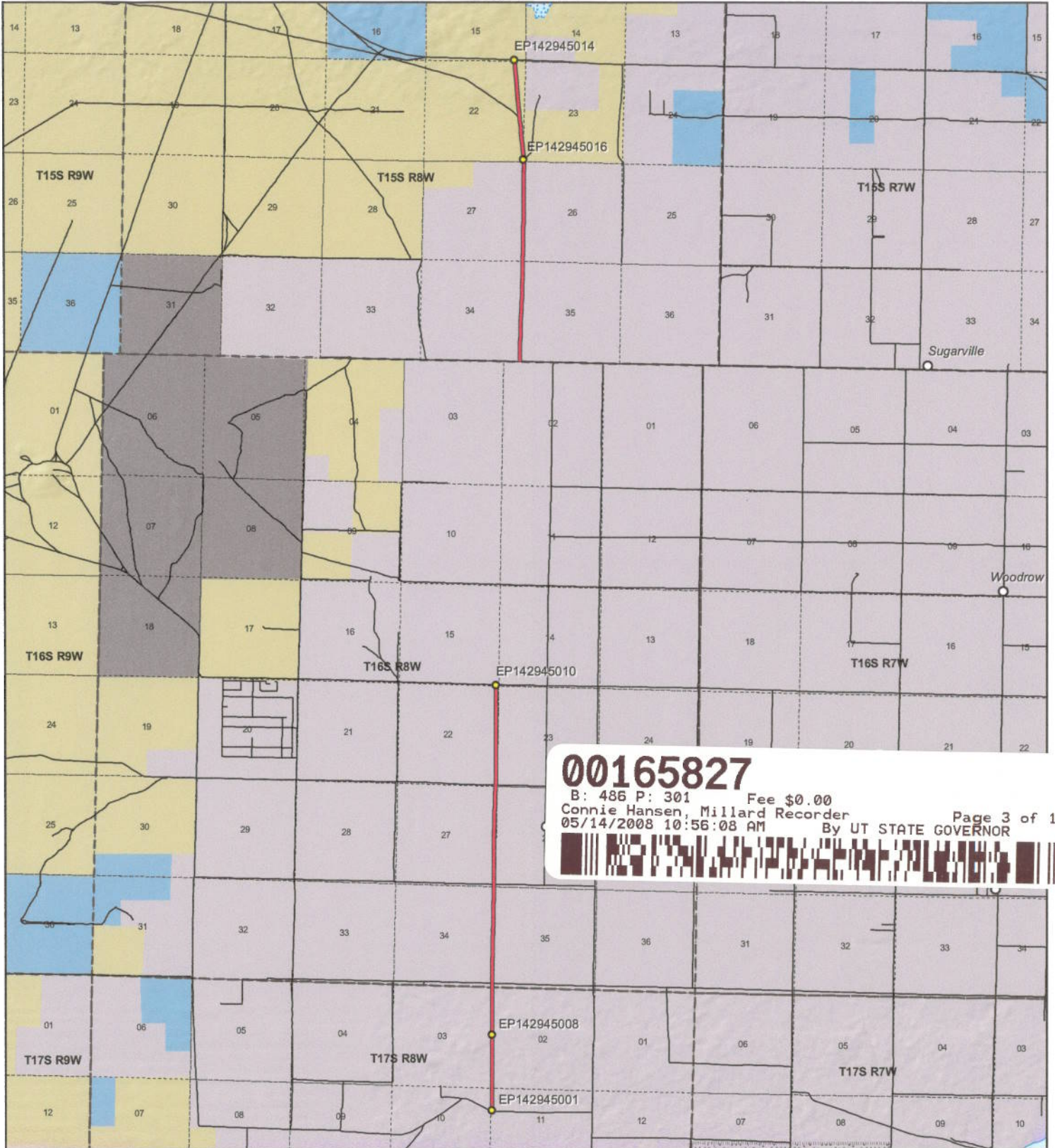

00165827
 B: 486 P: 301 Fee \$0.00
 Connie Hansen, Millard Recorder
 05/14/2008 10:56:08 AM By UT STATE GOVERNOR
 Page 3 of 13

<p>1:82,927 1 inch equals 1.3 miles</p>		<p align="center">8000 West - Millard County SGID RD_ID RD142945</p> <table border="0"> <tr> <td>Land Ownership Categories</td> <td></td> <td>Transportation Network</td> </tr> <tr> <td> <ul style="list-style-type: none"> ◆ BLM ◆ Private ◆ SITLA, State Trust Land ◆ USFS, National Forest ◆ State Parks and Recreation ◆ Tribal, Indian Reservation ◆ NPS, National Park </td> <td> <ul style="list-style-type: none"> ◆ Wilderness ◆ UDWR Wildlife Reserve ◆ DOD, Military ◆ State Sovereign Land ◆ National Recreation Area ◆ USFWS, Natl. Wildlife Refuge </td> <td> <ul style="list-style-type: none"> — 8000 West — Title V: Issued Or Under Consideration By BLM Or County — Other Roads ● Photo Event Point Section = 1 Mile </td> </tr> </table>	Land Ownership Categories		Transportation Network	<ul style="list-style-type: none"> ◆ BLM ◆ Private ◆ SITLA, State Trust Land ◆ USFS, National Forest ◆ State Parks and Recreation ◆ Tribal, Indian Reservation ◆ NPS, National Park 	<ul style="list-style-type: none"> ◆ Wilderness ◆ UDWR Wildlife Reserve ◆ DOD, Military ◆ State Sovereign Land ◆ National Recreation Area ◆ USFWS, Natl. Wildlife Refuge 	<ul style="list-style-type: none"> — 8000 West — Title V: Issued Or Under Consideration By BLM Or County — Other Roads ● Photo Event Point Section = 1 Mile 	<p>Map prepared by the State of Utah Automated Geographic Reference Center Room 5130 State Office Building Salt Lake City, Utah 84114 Mar 03, 2008</p>
Land Ownership Categories		Transportation Network							
<ul style="list-style-type: none"> ◆ BLM ◆ Private ◆ SITLA, State Trust Land ◆ USFS, National Forest ◆ State Parks and Recreation ◆ Tribal, Indian Reservation ◆ NPS, National Park 	<ul style="list-style-type: none"> ◆ Wilderness ◆ UDWR Wildlife Reserve ◆ DOD, Military ◆ State Sovereign Land ◆ National Recreation Area ◆ USFWS, Natl. Wildlife Refuge 	<ul style="list-style-type: none"> — 8000 West — Title V: Issued Or Under Consideration By BLM Or County — Other Roads ● Photo Event Point Section = 1 Mile 							

Attachment 2



EP142945016



EP142945010



EP142945001



EP142945008



EP142945014

00165827

B: 486 P: 302 Fee \$0.00 Page 4 of 13
Connie Hansen, Millard Recorder
05/14/2008 10:56:08 AM By UT STATE GOVERNOR



EP000000000

8000 West - Millard County
SGID RD_ID RD142945

Map prepared by the State of Utah
Automated Geographic Reference Center
Room 5130 State Office Building
Salt Lake City, Utah 84114
March 3, 2008



Attachment 3

Beginning & Ending Points and Township, Range, and Section References For:

Popular Name: 8000 West

County: Millard

County Road Number: MC4530

State Geographic Information Database (SGID) Road Identification Number: RD142945.

Total Road Length: 3.03 miles more or less.

Beginning at a point on the road centerline located at 39 degrees 27 minutes 055.3 seconds North Latitude and -112 degrees 43 minutes 28.42 seconds West Longitude, which can be converted to mapping accuracy State Plane Utah Central Zone NAD 83 feet coordinates of X = 1,294,717.6 feet and Y = 6,976,356.6 feet based on the US Survey Foot conversion.

Ending at a point on the road centerline located at 39 degrees 30 minutes 33.05 seconds North Latitude and -112 degrees 43 minutes 035.8 seconds West Longitude, which can be converted to mapping accuracy State Plane Utah Central Zone NAD 83 feet coordinates of X = 1,294,357.9 feet and Y = 6,992,322.7 feet based on the US Survey Foot conversion.

This road may traverse:

Township 15 South Range 8 West, Section(s) 15,22,23,26,35, Salt Lake Base & Meridian
See Attachment 1 above for a cartographic depiction of the course of this road.

00165827

B: 486 P: 303 Fee \$0.00
Connie Hansen, Millard Recorder
05/14/2008 10:56:08 AM

Page 5 of 13

By UT STATE GOVERNOR



**Attachment 4
Road Centerline Description Cover Page(s)**

Popular Name: 8000 West

County: Millard

County Road Number: MC4530

State Geographic Information Database (SGID) Road Identification Number: RD142945.

Total Road Length: 3.03 miles more or less.

Centerline Descriptions Of Road-Segments That Cross Over Federally Owned Land, Derived From Global Positioning System Data And Cross-checked against USGS Digital Orthophoto Quadrangles Compiled By The Utah Automated Geographic Reference Center And Entered Into The State Geographic Information Database (SGID).

Road-Segments Listed by SGID Road Identification Number (RD_ID)	Road-Segment Numbers	Believed Ownership Of Servient Estate	Approximate Segment Length	See Attached Appendix
RD142945	001	PVT	2 Miles	(not shown)
RD142945	002	BLM	1.03 Miles	A
		Total Road Length	3.03	_____

* Indicates that a Title V permit will be requested, is in process, or has been issued.

† Indicates that road-segments crossing Forest Service land are under consideration by the state and county as of the date of this Acknowledgment and Notice of Acknowledgment.

00165827

B: 486 P: 304 Fee \$0.00
 Connie Hansen, Millard Recorder Page 6 of 13
 05/14/2008 10:56:08 AM By UT STATE GOVERNOR



Attachment 5

00165827

B: 486 P: 305 Fee \$0.00 Page 7 of 13
Connie Hansen, Millard Recorder
05/14/2008 10:56:08 AM By UT STATE GOVERNOR



AFFIDAVIT OF JAY ATKINSON

8000 WEST

MILLARD COUNTY, UTAH

ROAD NUMBER MC 4530

State of Utah)
 : ss.
County of Millard)

JAY ATKINSON, being first duly sworn, deposes and states as follows:

1. I am an adult competent to testify about the matters set forth below based upon my personal knowledge. I currently reside in Millard County, Utah. I have lived in Millard County for sixty-eight years. I was an employee of the Millard County Road Department from February of 1970 to April of 2000, and participated in maintenance of the road during that time.

2. I have traveled and am familiar with a road in Millard County known as 8000 West. I am also familiar with the land the road traverses. When I first used and observed the road in the early 1940s, it followed the same route as in 2006 when I last observed it. Attached is a Millard County map showing 8000 West. To the best of my knowledge and based upon my use of and familiarity with this road and the land it traverses, the location and route of the road are correctly illustrated on the attached map.

3. I am informed that the County also identifies this road according to the road number listed above.

4. I have observed that the road has been open to the public for all to use, to come and go as they pleased, since at least as early as the early 1940s and continuing through 1976 to the present. Throughout this time period I have observed travel on the road by various means, including cars, trucks, recreational vehicles, and pickup trucks. Throughout this time period, the road has been used daily for more than ten continuous years prior to 1976, and is currently used daily.

00165827

B: 486 P: 306 Fee \$0.00
Connie Hansen, Millard Recorder
05/14/2008 10:56:08 AM By UT STATE GOVERNOR Page 8 of 13



5. Throughout the time period from the early 1940s to the present, I have used the road myself for the following uses: hunting, rock hounding, farming, county road work and recreation.

6. Throughout the time period described in the previous paragraph, I observed other vehicles from the general public using the road at various times for the uses described in the previous paragraph, plus the following uses: livestock operations, trapping, government access, picnicking, traveling in and through the area, hiking and sightseeing.

7. It is also the reputation in the community that this road has been open to the public for all to use, to come and go as they pleased, since at least as early as the early 1940s and continuing through 1976 to the present, for the uses described in the previous paragraphs.

8. Prior to 1976, I participated in maintenance and construction activities on the road. Construction and maintenance have been performed since the early 1950s by Millard County Road Department.

DATED this 6 day of December, 2006.

Jay Atkinson
JAY ATKINSON

SUBSCRIBED AND SWORN to before me this 6th day of December, 2006.

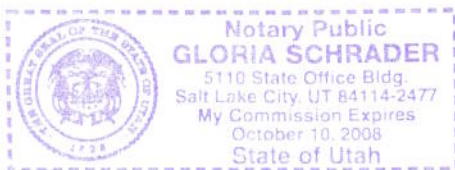

Gloria Schrader
NOTARY PUBLIC

00165827

B: 486 P: 307 Fee \$0.00
Connie Hansen, Millard Recorder
05/14/2008 10:56:08 AM By UT STATE GOVERNOR Page 9 of 13



**ROAD = MC4530
8000 WEST**

00165827
 B: 486 P: 308 Fee \$0.00
 Connie Hansen, Millard Recorder
 05/14/2008 10:56:08 AM By UT STATE GOVERNOR
 Page 10 of 13

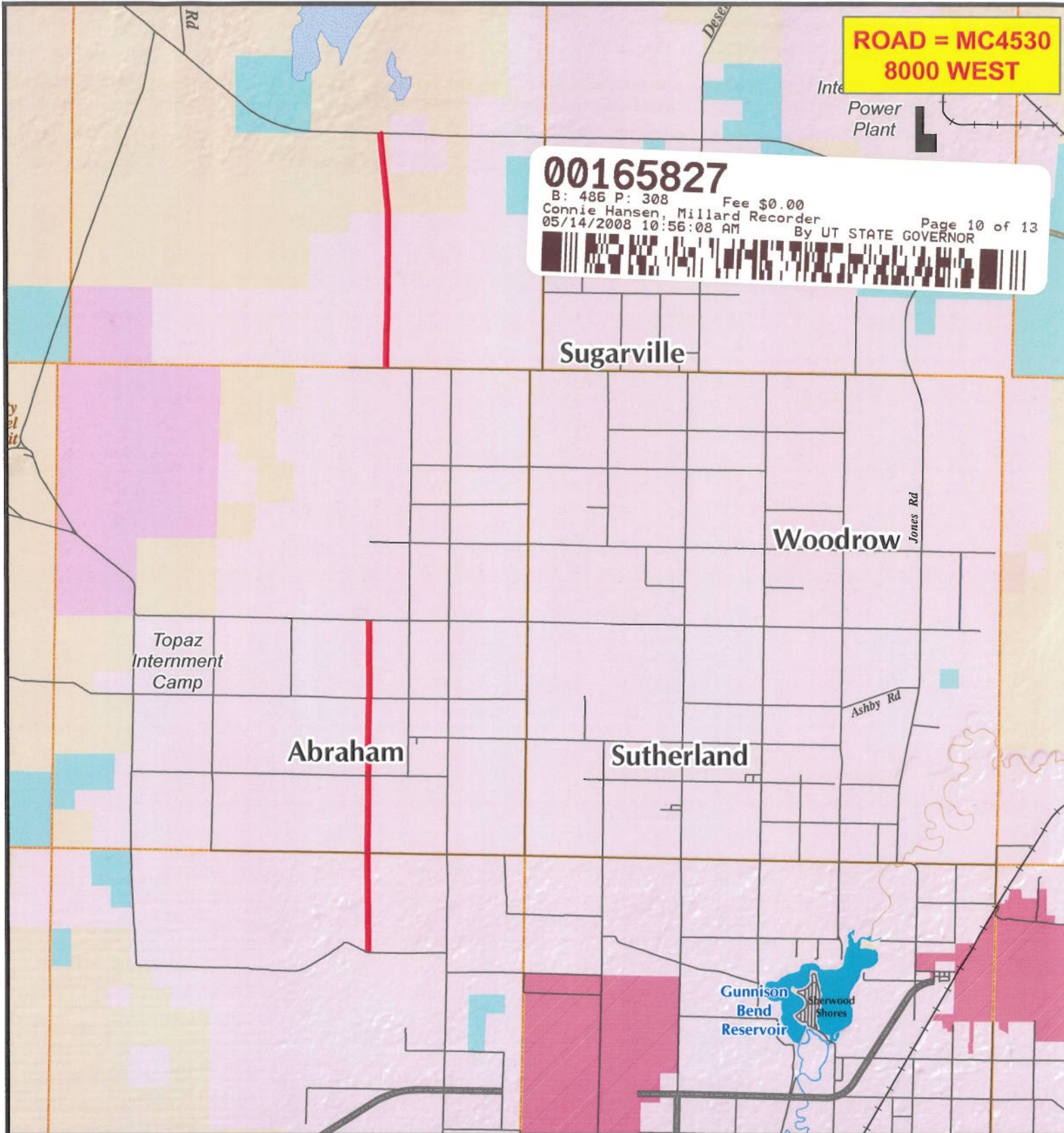

M I L L A R D C O U N T Y

— B Class Road of Interest

- | | | |
|-----------------|----------------------|-----------------------|
| Interstate | County Border | Township & Range Line |
| Highway Major | River | Forest Service Lands |
| Highway Minor | Cities / Towns | BLM Lands |
| B Class Road | Lakes | State Trust Lands |
| Unimproved Road | Lakes - Intermittent | Private Lands |

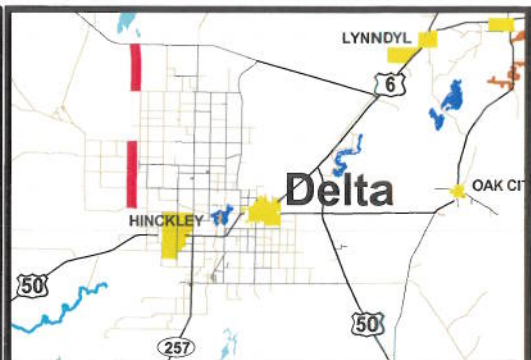
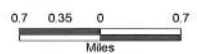

AFFIDAVIT OF WILLIAM THAYNE HENRIE

8000 WEST

MILLARD COUNTY, UTAH

ROAD NUMBER MC4530

State of Utah)
 : ss.
County of Millard)

WILLIAM THAYNE HENRIE, being first duly sworn, deposes and states as follows:

1. I am an adult competent to testify about the matters set forth below based upon my personal knowledge. I currently reside in Millard County, Utah. I have lived in Millard County for fifty-eight years. I have been an employee of the Millard County Road Department since June of 1990, have been the Road Department Supervisor from January 1993 to the present and have participated in maintenance of the road during that time.

2. I have traveled and am familiar with a road in Millard County known as 8000 West. I am also familiar with the land the road traverses. When I first used and observed the road in the 1950s, it followed the same route as in 2006 when I last observed it. Attached is a Millard County map showing 8000 West. To the best of my knowledge and based upon my use of and familiarity with this road and the land it traverses, the location and route of the road are correctly illustrated on the attached map.

3. I am informed that the County also identifies this road according to the road number listed above.

4. I have observed that the road has been open to the public for all to use, to come and go as they pleased, since at least as early as the 1950s and continuing through 1976 to the present. Throughout this time period I have observed travel on the road by means of cars, trucks, recreational vehicles, and pickup trucks. Throughout this time period, the road has been used daily for more than ten continuous years prior to 1976, and is presently used daily.

00165827

B: 486 P: 309 Fee \$0.00

Connie Hansen, Millard Recorder

05/14/2008 10:56:08 AM

By UT STATE GOVERNOR

Page 11 of 13



5. Throughout the time period from the 1950s to the present, I have used the road myself for camping, gathering fire wood, hunting, rock hounding, participating in search and rescue efforts and recreation.

6. Throughout the time period described in the previous paragraph, I have observed other vehicles from the general public using the road at various times for the uses described in the previous paragraph, plus mining, prospecting for minerals, livestock operations, farming, trapping, tourism, government access, picnicking, hiking and sightseeing.

7. It is also the reputation in the community that this road has been open to the public for all to use, to come and go as they pleased, since at least as early as 1910 and continuing through 1976 to the present, for the uses described in the previous paragraphs.

8. Prior to 1976 I observed graders and other maintenance equipment performing maintenance and construction activities on the road. Maintenance on the road has been performed since 1955 by the Millard County Road Department.

DATED this 7 day of December, 2006.

WILLIAM THAYNE HENRIE

SUBSCRIBED AND SWORN to before me this 5th day of December, 2006.

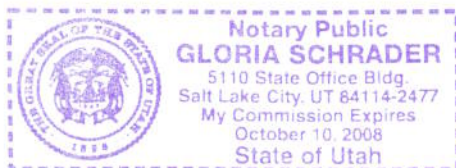

NOTARY PUBLIC

00165827

B: 486 P: 310 Fee \$0.00
Connie Hansen, Millard Recorder Page 12 of 13
05/14/2008 10:56:08 AM By UT STATE GOVERNOR



**ROAD = MC4530
8000 WEST**

00165827

B: 486 P: 311 Fee \$0.00
Connie Hansen, Millard Recorder
05/14/2008 10:56:08 AM By UT STATE GOVERNOR Page 13 of 13

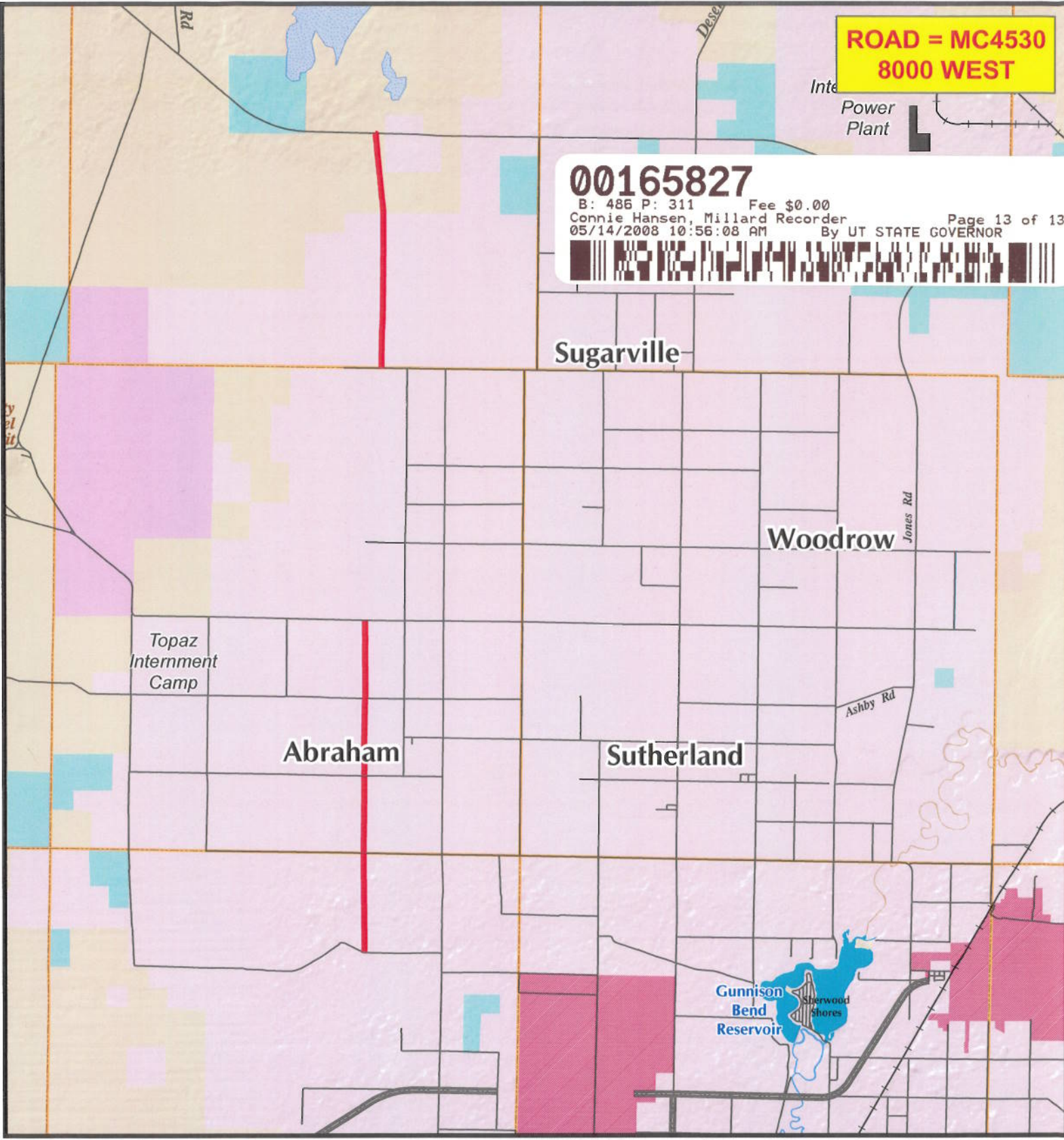

M I L L A R D C O U N T Y

B Class Road of Interest

- | | | |
|-----------------|----------------------|-----------------------|
| Interstate | County Border | Township & Range Line |
| Highway Major | River | Forest Service Lands |
| Highway Minor | Cities / Towns | BLM Lands |
| B Class Road | Lakes | State Trust Lands |
| Unimproved Road | Lakes - Intermittent | Private Lands |

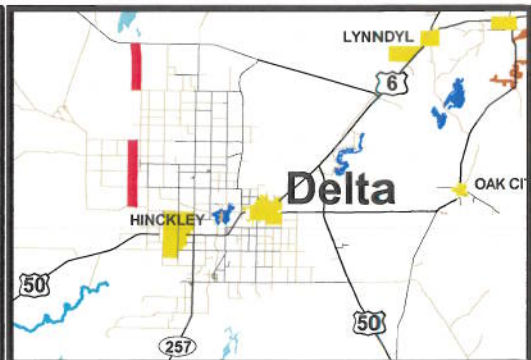

Appendix A to Attachment 4

Popular Name: 8000 West

County: Millard

County Road Number: MC4530

State Geographic Information Database (SGID) Road Identification Number: RD142945.

Road-Segment Number: 002

Road-Segment Length: 1.03 miles more or less.

Believed owner of the land underlying this road-segment is: Bureau of Land Management.

The following description is based upon the geographic coordinate system using the NAD83 Datum. The source is GPS mapping grade data as indicated in the metadata and/or the transportation data model of the State of Utah Geographic Information Database (SGID).

The road-segment itself is the monument that is identified by its physical presence on the land. The location of said physical presence is closely approximated by mapping grade Global Positioning System (GPS) data. Said data are checked against the corresponding gray-scale 1-meter Digital Orthophoto Quadrangles published by the United States Geological Survey (USGS) to verify a reasonable degree of accuracy. In circumstances where accurate satellite signal acquisition is not possible, such as deep, narrow canyons or under a canopy of dense foliage, or where very sharp curves in the road make accuracy questionable, such portions of the road were digitized from the corresponding gray-scale 1-meter Digital Orthophoto Quadrangles published by the United States Geological Survey (USGS).

This road-segment may traverse:

Township 15 South Range 8 West, Section(s) 15,22,23, Salt Lake Base & Meridian

The following description closely approximates the location of the centerline of the physical monument (8000 West)-- Segment 002 based on mapping grade Global Positioning System (GPS) data as defined above:

Beginning at a point on the road center line located at 39 degrees 29 minutes 39.64 seconds North Latitude and -112 degrees 43 minutes 28.35 seconds West Longitude, which can be converted to mapping accuracy State Plane Utah Central Zone NAD 83 feet coordinates of X = 1,294,868.1 feet and Y = 6,986,911.2 feet; thence the following courses along the said road center line:

thence North 00 Degrees 18 Minutes 45 Seconds West 11.5 feet
thence North 00 Degrees 18 Minutes 45 Seconds West 8.9 feet
thence North 01 Degrees 15 Minutes 43 Seconds West 59.4 feet
thence North 00 Degrees 18 Minutes 45 Seconds West 14.4 feet
thence North 03 Degrees 29 Minutes 32 Seconds West 11.8 feet
thence North 04 Degrees 42 Minutes 40 Seconds West 17.1 feet
thence North 05 Degrees 33 Minutes 23 Seconds West 172.3 feet
thence North 05 Degrees 20 Minutes 59 Seconds West 216.7 feet
thence North 05 Degrees 17 Minutes 27 Seconds West 94.5 feet
thence North 05 Degrees 51 Minutes 25 Seconds West 360 feet
thence North 05 Degrees 25 Minutes 06 Seconds West 365 feet
thence North 05 Degrees 27 Minutes 13 Seconds West 318.6 feet

thence North 05 Degrees 38 Minutes 02 Seconds West 254.7 feet
thence North 05 Degrees 57 Minutes 32 Seconds West 203.4 feet
thence North 06 Degrees 27 Minutes 33 Seconds West 128.7 feet
thence North 07 Degrees 11 Minutes 40 Seconds West 19.2 feet
thence North 05 Degrees 51 Minutes 56 Seconds West 23.7 feet
thence North 04 Degrees 46 Minutes 38 Seconds West 109.6 feet
thence North 05 Degrees 23 Minutes 43 Seconds West 137 feet
thence North 05 Degrees 53 Minutes 47 Seconds West 118 feet
thence North 05 Degrees 58 Minutes 20 Seconds West 36.6 feet
thence North 10 Degrees 55 Minutes 56 Seconds West 10.7 feet
thence North 05 Degrees 01 Minutes 09 Seconds West 163.9 feet
thence North 05 Degrees 37 Minutes 54 Seconds West 286.7 feet
thence North 05 Degrees 33 Minutes 18 Seconds West 355.5 feet
thence North 05 Degrees 29 Minutes 37 Seconds West 381.5 feet
thence North 05 Degrees 21 Minutes 45 Seconds West 376.5 feet
thence North 05 Degrees 14 Minutes 27 Seconds West 332.3 feet
thence North 05 Degrees 16 Minutes 14 Seconds West 273.3 feet
thence North 05 Degrees 14 Minutes 14 Seconds West 233.2 feet
thence North 04 Degrees 15 Minutes 57 Seconds West 161.8 feet
thence North 01 Degrees 41 Minutes 15 Seconds West 82 feet
thence North 02 Degrees 12 Minutes 04 Seconds West 29.9 feet
thence North 01 Degrees 44 Minutes 42 Seconds West 13.1 feet
thence North 13 Degrees 18 Minutes 27 Seconds West 4.4 feet
thence North 13 Degrees 21 Minutes 46 Seconds West 50.9 feet more or less to **the ending**

point at: 39 degrees 30 minutes 33.05 seconds North Latitude and -112 degrees 43 minutes 035.8 seconds West Longitude, which can be converted to mapping accuracy State Plane Utah Central Zone NAD 83 feet coordinates of X = 1,294,357.9 feet and Y = 6,992,322.7 feet.