

**Acknowledgment and
Notice of Acknowledgment
of Acceptance of R.S. 2477
Right-of-Way Grant**

00165828

B: 486 P: 312 Fee \$0.00
Connie Hansen, Millard Recorder
05/14/2008 10:56:08 AM By UT STATE GOVERNOR Page 1 of 13



THE STATE OF UTAH

TO ALL WHOM THESE PRESENTS SHALL COME, Greeting:

Know ye, This is an Acknowledgment and Notice of Acknowledgment made under Utah Code Sections 72-5-309 through 310 inclusive, that the grant of the United States of America of “the right of way for the construction of highways over public lands, not reserved for public uses” under United States Revised Statutes 2477 (43 U.S.C. Section 932 (repealed October 21, 1976, with proviso recognizing the validity of rights-of-way already established)) was accepted for and on behalf of the State of Utah and its political subdivision Millard County as it pertains to the highway located in Millard County known as North Holden To Scipio Frontage Road; County Road Number: MC4551; State Geographic Information Database (SGID) Road Identification Number: RD142968. Total road length is 9.93 miles more or less.

The reason for this Acknowledgment and Notice of Acknowledgment includes, but is not limited to, the fact that the road was constructed, mechanically, or by continuous use as a public highway for a period of at least ten years, over public lands not reserved for public uses, prior to the earlier of (a) the October 21, 1976 repeal of R.S. 2477 or (b) the date the servient estate was reserved for public uses.

This Acknowledgment and Notice of Acknowledgment applies only to the segments of the road that traverse land owned by the Bureau of Land Management, United States Department of the Interior, and does not apply to segments of the road that traverse land owned by any other person or entity. The State of Utah and its political subdivisions reserve the right to make further acknowledgments and notices of acknowledgment with regard to road segments that traverse land owned by other entities, including the United States of America, through one or more of its agencies.

A printed copy of a map showing the location of the road in said county is appended hereto as “Attachment 1,” a printed copy of representative photos of the road is appended hereto as “Attachment 2,” a printed copy of a description of the beginning and ending points of the entire road together with a list of Townships, Ranges and Sections that may be traversed by the road in said county is appended hereto as “Attachment 3,” and a printed copy of the Road Centerline Description Cover Page(s) is appended hereto as “Attachment 4.” The Appendices listed in “Attachment 4” that contain the actual road centerline descriptions are incorporated herein by reference. Affidavits provided by individuals familiar with the road are appended hereto as “Attachment 5.”

A printed copy of this Acknowledgment and Notice of Acknowledgment, together with its Attachments and Appendices, may be viewed and/or obtained at the office of the Utah State Archives.

An electronic copy of this Acknowledgment and Notice of Acknowledgment, together with its Attachments and Appendices, may be viewed and/or downloaded as read-only PDF (Portable Document Format) files via the

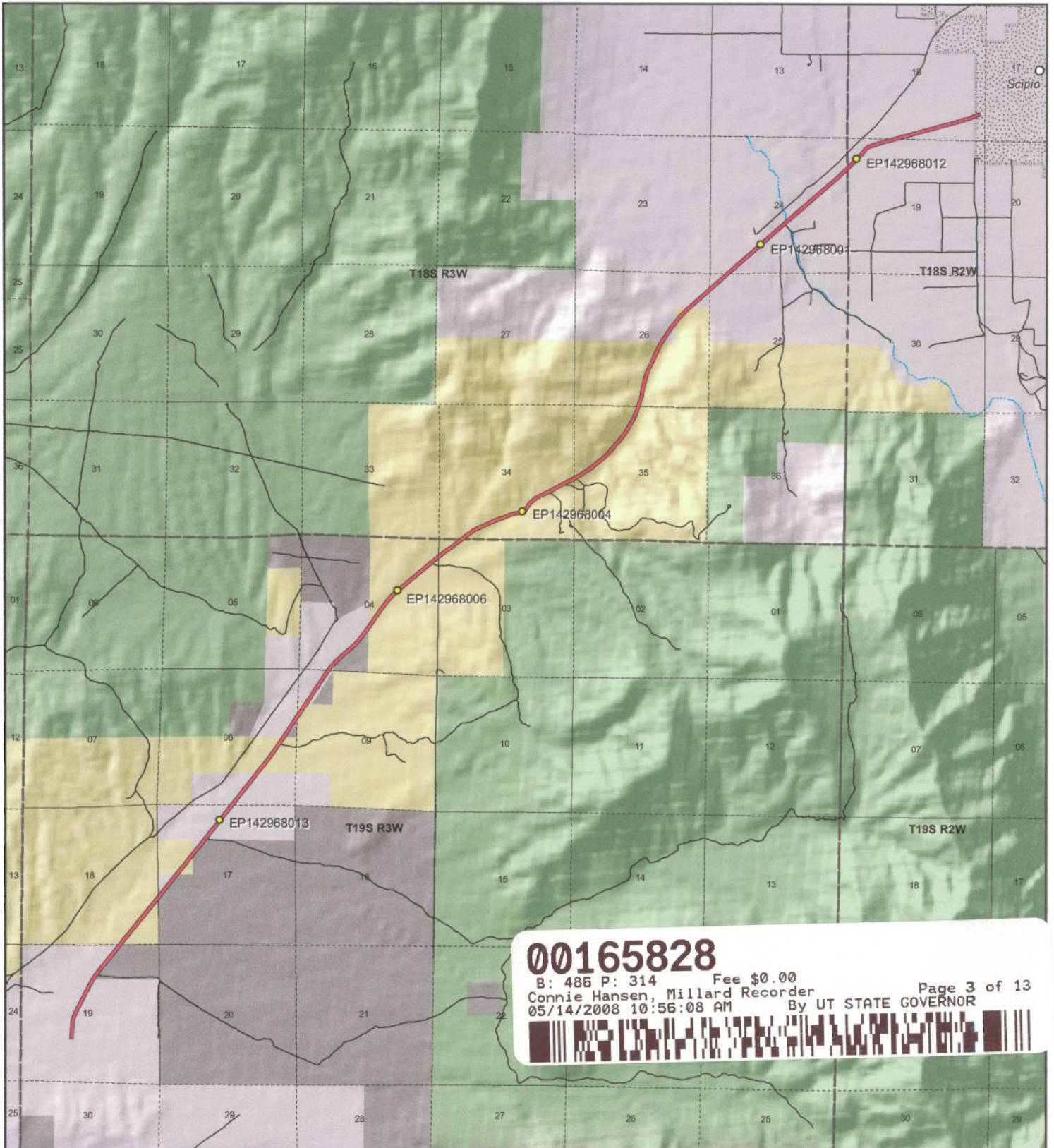

00165828

B: 486 P: 314 Fee \$0.00
 Connie Hansen, Millard Recorder
 05/14/2008 10:56:08 AM By UT STATE GOVERNOR Page 3 of 13



1:61,090
 1 inch equals 1 miles



**North Holden To Scipio Frontage Road - Millard County
 SGID RD_ID RD142968**

Land Ownership Categories

- BLM
- Private
- SITLA, State Trust Land
- USFS, National Forest
- State Parks and Recreation
- Tribal, Indian Reservation
- NPS, National Park
- Wilderness
- UDWR Wildlife Reserve
- DOD, Military
- State Sovereign Land
- National Recreation Area
- USFWS, Natl. Wildlife Refuge

Transportation Network

- North Holden To Scipio Frontage Road
- Title V: Issued Or Under Consideration By BLM Or County
- Other Roads
- Photo Event Point
- Section = 1 Mile

Map prepared by the State of Utah
 Automated Geographic Reference Center
 Room 5130 State Office Building
 Salt Lake City, Utah 84114
 Mar 20, 2008



Attachment 2



EP142968001



EP142968004



EP142968006



EP142968012



EP142968013

00165828

B: 486 P: 315 Fee \$0.00

Connie Hansen, Millard Recorder

05/14/2008 10:56:08 AM

Page 4 of 13

By UT STATE GOVERNOR



EP000000000

North Holden To Scipio Frontage Road - Millard County

SGID RD_ID RD142968

Map prepared by the State of Utah
Automated Geographic Reference Center
Room 5130 State Office Building
Salt Lake City, Utah 84114
November 24, 2006



Attachment 3

Beginning & Ending Points and Township, Range, and Section References For:

Popular Name: North Holden To Scipio Frontage Road

County: Millard

County Road Number: MC4551

State Geographic Information Database (SGID) Road Identification Number: RD142968.

Total Road Length: 9.93 miles more or less.

Beginning at a point on the road centerline located at 39 degrees 08 minutes 39.28 seconds North Latitude and -112 degrees 14 minutes 01.94 seconds West Longitude, which can be converted to mapping accuracy State Plane Utah Central Zone NAD 83 feet coordinates of X = 1,432,277.6 feet and Y = 6,857,886.2 feet based on the US Survey Foot conversion.

Ending at a point on the road centerline located at 39 degrees 14 minutes 41.61 seconds North Latitude and -112 degrees 06 minutes 37.18 seconds West Longitude, which can be converted to mapping accuracy State Plane Utah Central Zone NAD 83 feet coordinates of X = 1,467,566.7 feet and Y = 6,894,279.4 feet based on the US Survey Foot conversion.

This road may traverse:

Township 18 South Range 2 West, Section(s) 18,19, Salt Lake Base & Meridian

Township 18 South Range 3 West, Section(s) 24,25,26,34,35, Salt Lake Base & Meridian

Township 19 South Range 3 West, Section(s) 3,4,8,9,17,18,19, Salt Lake Base & Meridian

See Attachment 1 above for a cartographic depiction of the course of this road.

00165828

B: 486 P: 316 Fee \$0.00

Connie Hansen, Millard Recorder

05/14/2008 10:56:08 AM

By UT STATE GOVERNOR

Page 5 of 13



**Attachment 4
Road Centerline Description Cover Page(s)**

Popular Name: North Holden To Scipio Frontage Road

County: Millard

County Road Number: MC4551

State Geographic Information Database (SGID) Road Identification Number: RD142968.

Total Road Length: 9.93 miles more or less.

Centerline Descriptions Of Road-Segments That Cross Over Federally Owned Land, Derived From Global Positioning System Data And Cross-checked against USGS Digital Orthophoto Quadrangles Compiled By The Utah Automated Geographic Reference Center And Entered Into The State Geographic Information Database (SGID).

Road-Segments Listed by SGID Road Identification Number (RD ID)	Road-Segment Numbers	Believed Ownership Of Servient Estate	Approximate Segment Length	See Attached Appendix
RD142968	001	PVT	0.81 Miles	(not shown)
RD142968	002	BLM	0.44 Miles	A
RD142968	003	PVT	0.22 Miles	(not shown)
RD142968	004	BLM	0.18 Miles	B
RD142968	005	PVT	0.78 Miles	(not shown)
RD142968	006	BLM	0.34 Miles	C
RD142968	007	PVT	0.18 Miles	(not shown)
RD142968	008	BLM	0.12 Miles	D
RD142968	009	PVT	0.73 Miles	(not shown)
RD142968	010	BLM	3.18 Miles	E
RD142968	011	PVT	0.17 Miles	(not shown)
RD142968	012	BLM	0.15 Miles	F
RD142968	013	PVT	2.64 Miles	(not shown)
		Total Road Length	9.93	_____

* Indicates that a Title V permit will be requested, is in process, or has been issued.

† Indicates that road-segments crossing Forest Service land are under consideration by the state and county as of the date of this Acknowledgment and Notice of Acknowledgment.

00165828

B: 486 P: 317 Fee \$0.00 Page 6 of 13
 Connie Hansen, Millard Recorder
 05/14/2008 10:56:08 AM By UT STATE GOVERNOR



Attachment 5

00165828

B: 486 P: 318 Fee \$0.00
Connie Hansen, Millard Recorder
05/14/2008 10:56:08 AM By UT STATE GOVERNOR Page 7 of 13



**AFFIDAVIT OF JOHN LARSEN
NORTH HOLDEN TO SCIPIO FRONTAGE ROAD
MILLARD COUNTY, UTAH
ROAD NUMBER MC4551**

State of Utah)
 : ss
County of Millard)

JOHN LARSEN, being first duly sworn, deposes and states as follows:

1. I am an adult competent to testify about the matters set forth below based upon my personal knowledge. I currently reside in Millard County, Utah. I have lived in Millard County for forty-six years. I have been an employee of the Millard County Road Department since June 1980 to present and have participated in maintenance of the road during that time.
2. I have traveled and am familiar with a road in Millard County known as the North Holden to Scipio Frontage Road. I am also familiar with the land the road traverses. When I first used and observed the road in the early 1960s, it followed the same route as in 2006 when I last observed it. Attached is a Millard County map showing North Holden to Scipio Frontage Road. To the best of my knowledge and based upon my use of and familiarity with this road and the land it traverses, the location and route of the road are correctly illustrated on the attached map.
3. I am informed that the County also identifies this road according to the road number listed above.
4. I have observed that the road has been open to the public for all to use, to come and go as they pleased, since at least as early as the early 1960s and continuing through 1976 to the present. Throughout this time period I have observed travel on the road by various means, including cars, trucks, recreational vehicles, and pickup trucks. Throughout this time period, the road has been used daily for more than ten continuous years prior to 1976, and is presently used daily.

00165828

B: 486 P: 319 Fee \$0.00 Page 8 of 13
Connie Hansen, Millard Recorder
05/14/2008 10:56:08 AM By UT STATE GOVERNOR



5. Throughout the time period from the early 1960s to the present, I have used the road myself for the following uses: hunting, camping, livestock operations, county road work, gathering fire wood, and recreation.

6. Throughout the time period described in the previous paragraph, I observed other vehicles from the general public using the road at various times for the uses described in the previous paragraph, plus the following uses: Mining, prospecting for minerals, livestock operations, farming, trapping, tourism, government access, picnicking, hiking and sightseeing.

7. It is also the reputation in the community that this road has been open to the public for all to use, to come and go as they pleased, since at least as early as 1900 and continuing through 1976 to the present, for the uses described in the previous paragraphs.

8. Prior to 1976, I observed the graded surface of the road and have personally graded the road since 1980.

DATED this 4 day of December, 2006.



JOHN LARSEN

SUBSCRIBED AND SWORN to before me this 4th day of December, 2006.

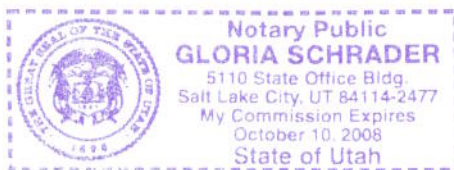



NOTARY PUBLIC

00165828

B: 486 P: 320 Fee \$0.00
Connie Hansen, Millard Recorder
05/14/2008 10:56:08 AM By UT STATE GOVERNOR Page 9 of 13



**ROAD = MC4551
NORTH HOLDEN TO SCIPIO FRONTAGE ROAD**



M I L L A R D C O U N T Y

- B Class Road of Interest
- Interstate
- County Border
- Township & Range Line
- Highway Major
- River
- Forest Service Lands
- Highway Minor
- Cities / Towns
- BLM Lands
- State Trust Lands
- B Class Road
- Lakes
- Private Lands
- Unimproved Road
- Lakes - Intermittent



**AFFIDAVIT OF DEAN LARSEN
NORTH HOLDEN TO SCIPIO FRONTAGE ROAD
MILLARD COUNTY, UTAH
ROAD NUMBER MC4551**

State of Utah)
 : ss.
County of Millard)

DEAN LARSEN, being first duly sworn, deposes and states as follows:

1. I am an adult competent to testify about the matters set forth below based upon my personal knowledge. I currently reside in Holden, Millard County, Utah. I have lived in Millard County for forty-six years.

2. I have traveled and am familiar with a road in Millard County known as the North Holden to Scipio Frontage Road. I am also familiar with the land the road traverses. When I first used and observed the road in the early 1960s, it followed the same route as in 2006 when I last observed it. Attached is a Millard County map showing North Holden to Scipio Frontage Road. To the best of my knowledge and based upon my use of and familiarity with this road and the land it traverses, the location and route of the road are correctly illustrated on the attached map.

3. I am informed that the County also identifies this road according to the road number listed above.

4. I have observed that the road has been open to the public for all to use, to come and go as they pleased, since at least as early as the early 1960s and continuing through 1976 to the present. Throughout this time period I have observed travel on the road by various means, including cars, trucks, recreational vehicles, and pickup trucks. Throughout this time period, the road has been used daily for more than ten continuous years prior to 1976, and is presently used daily.

5. Throughout the time period from the early 1960s to the present, I have used the

00165828

B: 486 P: 322 Fee \$0.00 Page 11 of 13
Connie Hansen, Millard Recorder
05/14/2008 10:56:08 AM By UT STATE GOVERNOR



road myself for the following uses: hunting, camping, livestock operations, gathering fire wood, and recreation.

6. Throughout the time period described in the previous paragraph, I observed other vehicles from the general public using the road at various times for the uses described in the previous paragraph, plus the following uses: Mining, prospecting for minerals, livestock operations, farming, trapping, tourism, government access, picnicking, hiking and sightseeing.

7. It is also the reputation in the community that this road has been open to the public for all to use, to come and go as they pleased, since at least as early as 1900 and continuing through 1976 to the present, for the uses described in the previous paragraphs.

8. I observed the following evidence of maintenance/construction activities on the road prior to 1976: I have personally observed construction and maintenance activities on the road and the presence of road maintenance equipment including road graders, since the early 1960s performed by the Millard County Road Department.

DATED this 4 day of Decemeber, 2006.

DEAN LARSEN

SUBSCRIBED AND SWORN to before me this 4th day of Decemeber, 2006.

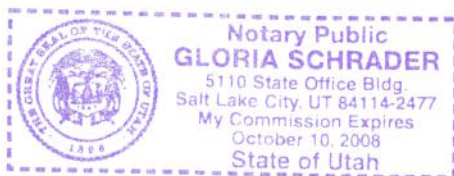



NOTARY PUBLIC

00165828

B: 486 P: 323 Fee \$0.00 Page 12 of 13
Connie Hansen, Millard Recorder
05/14/2008 10:56:08 AM By UT STATE GOVERNOR

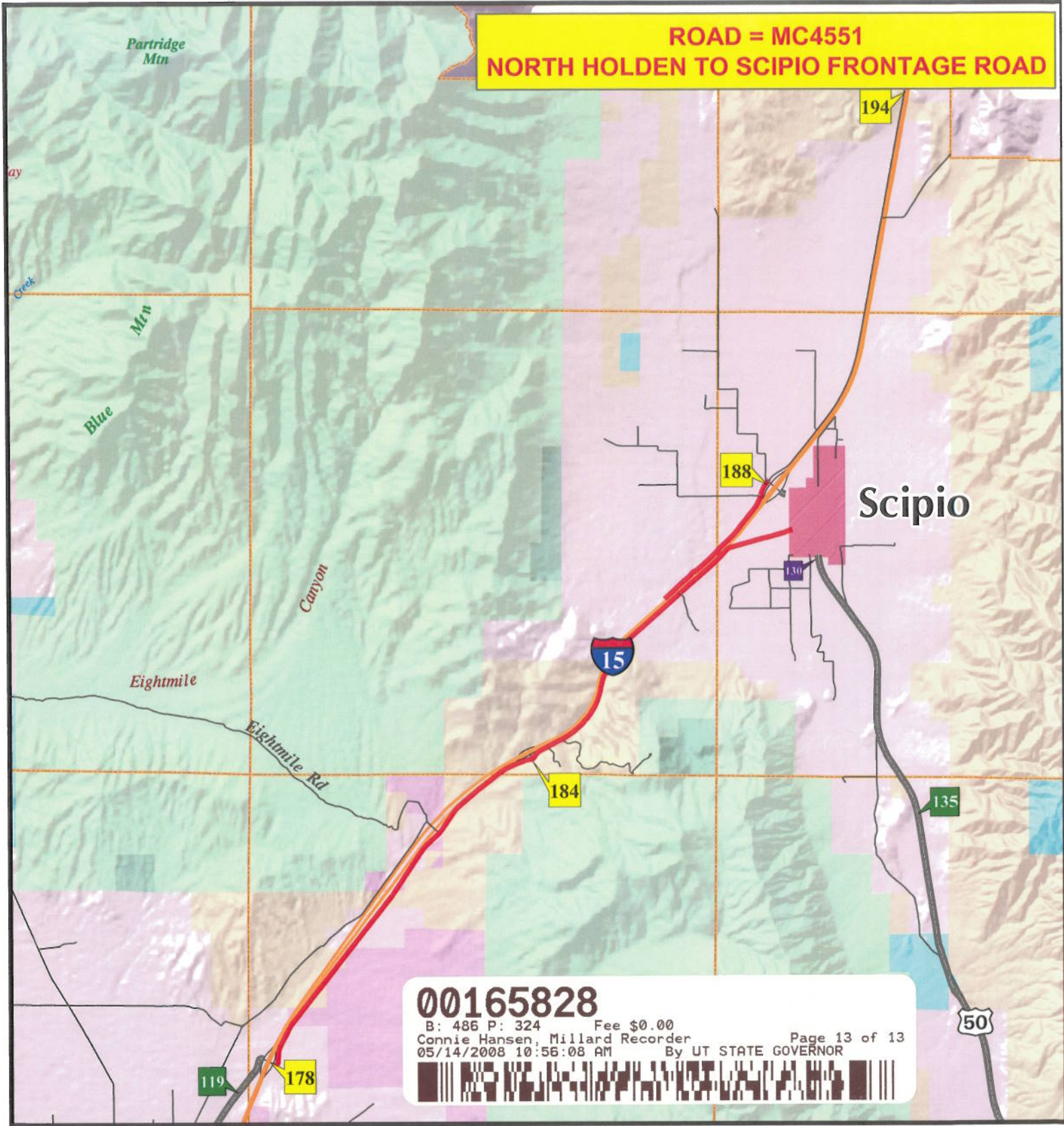

**ROAD = MC4551
NORTH HOLDEN TO SCIPIO FRONTAGE ROAD**



00165828
 B: 486 P: 324 Fee \$0.00
 Connie Hansen, Millard Recorder
 05/14/2008 10:56:08 AM By UT STATE GOVERNOR
 Page 13 of 13



M I L L A R D C O U N T Y

- B Class Road of Interest
- Interstate
- County Border
- Township & Range Line
- Highway Major
- River
- Forest Service Lands
- Highway Minor
- Cities / Towns
- BLM Lands
- B Class Road
- Lakes
- State Trust Lands
- - - Unimproved Road
- Lakes - Intermittent
- Private Lands

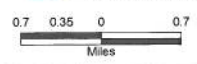

Appendix A to Attachment 4

Popular Name: North Holden To Scipio Frontage Road

County: Millard

County Road Number: MC4551

State Geographic Information Database (SGID) Road Identification Number: RD142968.

Road-Segment Number: 002

Road-Segment Length: 0.44 miles more or less.

Believed owner of the land underlying this road-segment is: Bureau of Land Management.

The following description is based upon the geographic coordinate system using the NAD83 Datum. The source is GPS mapping grade data as indicated in the metadata and/or the transportation data model of the State of Utah Geographic Information Database (SGID).

The road-segment itself is the monument that is identified by its physical presence on the land. The location of said physical presence is closely approximated by mapping grade Global Positioning System (GPS) data. Said data are checked against the corresponding gray-scale 1-meter Digital Orthophoto Quadrangles published by the United States Geological Survey (USGS) to verify a reasonable degree of accuracy. In circumstances where accurate satellite signal acquisition is not possible, such as deep, narrow canyons or under a canopy of dense foliage, or where very sharp curves in the road make accuracy questionable, such portions of the road were digitized from the corresponding gray-scale 1-meter Digital Orthophoto Quadrangles published by the United States Geological Survey (USGS).

This road-segment may traverse:

Township 19 South Range 3 West, Section(s) 18, Salt Lake Base & Meridian

The following description closely approximates the location of the centerline of the physical monument (North Holden To Scipio Frontage Road)-- Segment 002 based on mapping grade Global Positioning System (GPS) data as defined above:

Beginning at a point on the road center line located at 39 degrees 09 minutes 16.19 seconds North Latitude and -112 degrees 13 minutes 38.59 seconds West Longitude, which can be converted to mapping accuracy State Plane Utah Central Zone NAD 83 feet coordinates of X = 1,434,147.5 feet and Y = 6,861,604.8 feet; thence the following courses along the said road center line:

thence North 38 Degrees 07 Minutes 41 Seconds East 26.4 feet
thence North 38 Degrees 37 Minutes 54 Seconds East 41.8 feet
thence North 37 Degrees 12 Minutes 12 Seconds East 41 feet
thence North 37 Degrees 33 Minutes 57 Seconds East 41.2 feet
thence North 37 Degrees 12 Minutes 12 Seconds East 41 feet
thence North 37 Degrees 33 Minutes 57 Seconds East 41.2 feet
thence North 38 Degrees 12 Minutes 28 Seconds East 41.1 feet
thence North 38 Degrees 51 Minutes 04 Seconds East 41.1 feet
thence North 38 Degrees 51 Minutes 04 Seconds East 41.1 feet
thence North 38 Degrees 33 Minutes 50 Seconds East 41.3 feet
thence North 38 Degrees 16 Minutes 48 Seconds East 41.6 feet

thence North 38 Degrees 33 Minutes 50 Seconds East 41.3 feet
thence North 38 Degrees 54 Minutes 59 Seconds East 41.5 feet
thence North 38 Degrees 29 Minutes 39 Seconds East 40.8 feet
thence North 38 Degrees 33 Minutes 50 Seconds East 41.3 feet
thence North 37 Degrees 33 Minutes 57 Seconds East 41.2 feet
thence North 37 Degrees 17 Minutes 13 Seconds East 41.4 feet
thence North 37 Degrees 12 Minutes 12 Seconds East 41 feet
thence North 37 Degrees 17 Minutes 13 Seconds East 41.4 feet
thence North 37 Degrees 55 Minutes 28 Seconds East 41.4 feet
thence North 37 Degrees 55 Minutes 28 Seconds East 41.4 feet
thence North 38 Degrees 33 Minutes 50 Seconds East 41.3 feet
thence North 38 Degrees 16 Minutes 47 Seconds East 41.6 feet
thence North 38 Degrees 16 Minutes 47 Seconds East 41.6 feet
thence North 37 Degrees 59 Minutes 58 Seconds East 41.8 feet
thence North 38 Degrees 33 Minutes 50 Seconds East 41.3 feet
thence North 37 Degrees 55 Minutes 28 Seconds East 41.4 feet
thence North 37 Degrees 59 Minutes 58 Seconds East 41.8 feet
thence North 38 Degrees 37 Minutes 54 Seconds East 41.8 feet
thence North 37 Degrees 55 Minutes 28 Seconds East 41.4 feet
thence North 38 Degrees 37 Minutes 54 Seconds East 41.8 feet
thence North 38 Degrees 16 Minutes 47 Seconds East 41.6 feet
thence North 38 Degrees 21 Minutes 02 Seconds East 42 feet
thence North 38 Degrees 37 Minutes 54 Seconds East 41.8 feet
thence North 37 Degrees 59 Minutes 58 Seconds East 41.8 feet
thence North 37 Degrees 59 Minutes 58 Seconds East 41.8 feet
thence North 38 Degrees 16 Minutes 47 Seconds East 41.6 feet
thence North 37 Degrees 55 Minutes 28 Seconds East 41.4 feet
thence North 38 Degrees 16 Minutes 47 Seconds East 41.6 feet
thence North 38 Degrees 21 Minutes 02 Seconds East 42 feet
thence North 39 Degrees 15 Minutes 56 Seconds East 41.7 feet
thence North 38 Degrees 21 Minutes 02 Seconds East 42 feet
thence North 38 Degrees 16 Minutes 47 Seconds East 41.6 feet
thence North 37 Degrees 59 Minutes 58 Seconds East 41.8 feet
thence North 38 Degrees 37 Minutes 54 Seconds East 41.8 feet
thence North 38 Degrees 16 Minutes 47 Seconds East 41.6 feet
thence North 38 Degrees 21 Minutes 02 Seconds East 42 feet
thence North 38 Degrees 33 Minutes 49 Seconds East 41.3 feet
thence North 37 Degrees 38 Minutes 42 Seconds East 41.6 feet
thence North 37 Degrees 59 Minutes 58 Seconds East 41.8 feet
thence North 37 Degrees 33 Minutes 56 Seconds East 41.2 feet
thence North 37 Degrees 38 Minutes 42 Seconds East 41.6 feet
thence North 37 Degrees 38 Minutes 41 Seconds East 41.6 feet
thence North 37 Degrees 55 Minutes 28 Seconds East 41.4 feet
thence North 37 Degrees 00 Minutes 42 Seconds East 41.7 feet
thence North 37 Degrees 55 Minutes 28 Seconds East 41.4 feet
thence North 36 Degrees 58 Minutes 30 Seconds East 36.3 feet

more or less to **the ending point at:** 39 degrees 09 minutes 34.54 seconds North Latitude and -112 degrees 13 minutes 20.41 seconds West Longitude, which can be converted to mapping accuracy State Plane Utah Central Zone NAD 83 feet coordinates of X = 1,435,594.3 feet and Y = 6,863,449.7 feet.

Appendix B to Attachment 4

Popular Name: North Holden To Scipio Frontage Road

County: Millard

County Road Number: MC4551

State Geographic Information Database (SGID) Road Identification Number: RD142968.

Road-Segment Number: 004

Road-Segment Length: 0.18 miles more or less.

Believed owner of the land underlying this road-segment is: Bureau of Land Management.

The following description is based upon the geographic coordinate system using the NAD83 Datum. The source is GPS mapping grade data as indicated in the metadata and/or the transportation data model of the State of Utah Geographic Information Database (SGID).

The road-segment itself is the monument that is identified by its physical presence on the land. The location of said physical presence is closely approximated by mapping grade Global Positioning System (GPS) data. Said data are checked against the corresponding gray-scale 1-meter Digital Orthophoto Quadrangles published by the United States Geological Survey (USGS) to verify a reasonable degree of accuracy. In circumstances where accurate satellite signal acquisition is not possible, such as deep, narrow canyons or under a canopy of dense foliage, or where very sharp curves in the road make accuracy questionable, such portions of the road were digitized from the corresponding gray-scale 1-meter Digital Orthophoto Quadrangles published by the United States Geological Survey (USGS).

This road-segment may traverse:

Township 19 South Range 3 West, Section(s) 17, Salt Lake Base & Meridian

The following description closely approximates the location of the centerline of the physical monument (North Holden To Scipio Frontage Road)-- Segment 004 based on mapping grade Global Positioning System (GPS) data as defined above:

Beginning at a point on the road center line located at 39 degrees 09 minutes 43.61 seconds North Latitude and -112 degrees 13 minutes 11.44 seconds West Longitude, which can be converted to mapping accuracy State Plane Utah Central Zone NAD 83 feet coordinates of X = 1,436,308.3 feet and Y = 6,864,361.6 feet; thence the following courses along the said road center line:

thence North 38 Degrees 34 Minutes 30 Seconds East 13.1 feet
thence North 37 Degrees 59 Minutes 57 Seconds East 41.8 feet
thence North 38 Degrees 54 Minutes 58 Seconds East 41.5 feet
thence North 38 Degrees 58 Minutes 48 Seconds East 42 feet
thence North 38 Degrees 41 Minutes 53 Seconds East 42.2 feet
thence North 38 Degrees 37 Minutes 54 Seconds East 41.8 feet
thence North 38 Degrees 21 Minutes 01 Seconds East 42 feet
thence North 38 Degrees 54 Minutes 58 Seconds East 41.5 feet
thence North 38 Degrees 33 Minutes 49 Seconds East 41.3 feet
thence North 38 Degrees 12 Minutes 27 Seconds East 41.1 feet
thence North 38 Degrees 12 Minutes 27 Seconds East 41.1 feet

thence North 37 Degrees 55 Minutes 28 Seconds East 41.4 feet
thence North 37 Degrees 55 Minutes 28 Seconds East 41.4 feet
thence North 38 Degrees 12 Minutes 27 Seconds East 41.1 feet
thence North 35 Degrees 50 Minutes 55 Seconds East 42.3 feet
thence North 39 Degrees 12 Minutes 16 Seconds East 41.3 feet
thence North 37 Degrees 59 Minutes 57 Seconds East 41.8 feet
thence North 37 Degrees 33 Minutes 56 Seconds East 41.2 feet
thence North 38 Degrees 33 Minutes 49 Seconds East 41.3 feet
thence North 38 Degrees 51 Minutes 04 Seconds East 41.1 feet
thence North 38 Degrees 51 Minutes 04 Seconds East 41.1 feet
thence North 38 Degrees 33 Minutes 49 Seconds East 41.3 feet
thence North 38 Degrees 12 Minutes 27 Seconds East 41.1 feet
thence North 38 Degrees 51 Minutes 04 Seconds East 41.1 feet
thence North 44 Degrees 41 Minutes 26 Seconds East 3.7 feet more or less to **the ending point**

at: 39 degrees 09 minutes 51.17 seconds North Latitude and -112 degrees 13 minutes 03.87 seconds West Longitude, which can be converted to mapping accuracy State Plane Utah Central Zone NAD 83 feet coordinates of X = 1,436,910.7 feet and Y = 6,865,122.2 feet.

Appendix C to Attachment 4

Popular Name: North Holden To Scipio Frontage Road

County: Millard

County Road Number: MC4551

State Geographic Information Database (SGID) Road Identification Number: RD142968.

Road-Segment Number: 006

Road-Segment Length: 0.34 miles more or less.

Believed owner of the land underlying this road-segment is: Bureau of Land Management.

The following description is based upon the geographic coordinate system using the NAD83 Datum. The source is GPS mapping grade data as indicated in the metadata and/or the transportation data model of the State of Utah Geographic Information Database (SGID).

The road-segment itself is the monument that is identified by its physical presence on the land. The location of said physical presence is closely approximated by mapping grade Global Positioning System (GPS) data. Said data are checked against the corresponding gray-scale 1-meter Digital Orthophoto Quadrangles published by the United States Geological Survey (USGS) to verify a reasonable degree of accuracy. In circumstances where accurate satellite signal acquisition is not possible, such as deep, narrow canyons or under a canopy of dense foliage, or where very sharp curves in the road make accuracy questionable, such portions of the road were digitized from the corresponding gray-scale 1-meter Digital Orthophoto Quadrangles published by the United States Geological Survey (USGS).

This road-segment may traverse:

Township 19 South Range 3 West, Section(s) 8, Salt Lake Base & Meridian

The following description closely approximates the location of the centerline of the physical monument (North Holden To Scipio Frontage Road)-- Segment 006 based on mapping grade Global Positioning System (GPS) data as defined above:

Beginning at a point on the road center line located at 39 degrees 10 minutes 23.22 seconds North Latitude and -112 degrees 12 minutes 32.03 seconds West Longitude, which can be converted to mapping accuracy State Plane Utah Central Zone NAD 83 feet coordinates of X = 1,439,444.4 feet and Y = 6,868,344.0 feet; thence the following courses along the said road center line:

thence North 38 Degrees 21 Minutes 00 Seconds East	29.4 feet
thence North 37 Degrees 38 Minutes 40 Seconds East	41.6 feet
thence North 37 Degrees 17 Minutes 12 Seconds East	41.4 feet
thence North 37 Degrees 38 Minutes 40 Seconds East	41.6 feet
thence North 37 Degrees 59 Minutes 56 Seconds East	41.8 feet
thence North 38 Degrees 58 Minutes 47 Seconds East	42 feet
thence North 39 Degrees 15 Minutes 54 Seconds East	41.7 feet
thence North 38 Degrees 37 Minutes 53 Seconds East	41.8 feet
thence North 37 Degrees 55 Minutes 27 Seconds East	41.4 feet
thence North 37 Degrees 38 Minutes 40 Seconds East	41.6 feet
thence North 37 Degrees 33 Minutes 55 Seconds East	41.2 feet

thence North 37 Degrees 33 Minutes 55 Seconds East 41.2 feet
 thence North 38 Degrees 33 Minutes 48 Seconds East 41.3 feet
 thence North 38 Degrees 12 Minutes 26 Seconds East 41.1 feet
 thence North 37 Degrees 55 Minutes 27 Seconds East 41.4 feet
 thence North 37 Degrees 38 Minutes 40 Seconds East 41.6 feet
 thence North 37 Degrees 17 Minutes 11 Seconds East 41.4 feet
 thence North 37 Degrees 55 Minutes 27 Seconds East 41.4 feet
 thence North 37 Degrees 29 Minutes 03 Seconds East 40.7 feet
 thence North 37 Degrees 46 Minutes 09 Seconds East 40.4 feet
 thence North 36 Degrees 45 Minutes 48 Seconds East 37 feet
 thence North 37 Degrees 45 Minutes 21 Seconds East 34.6 feet
 thence North 37 Degrees 09 Minutes 03 Seconds East 31.8 feet
 thence North 36 Degrees 17 Minutes 50 Seconds East 28.6 feet
 thence North 36 Degrees 52 Minutes 30 Seconds East 23.9 feet
 thence North 36 Degrees 09 Minutes 34 Seconds East 18.8 feet
 thence North 35 Degrees 36 Minutes 00 Seconds East 11.7 feet
 thence North 37 Degrees 33 Minutes 55 Seconds East 7.5 feet
 thence North 35 Degrees 31 Minutes 40 Seconds East 7.3 feet
 thence North 33 Degrees 54 Minutes 21 Seconds East 9.9 feet
 thence North 36 Degrees 52 Minutes 30 Seconds East 11.9 feet
 thence North 37 Degrees 33 Minutes 55 Seconds East 15 feet
 thence North 35 Degrees 53 Minutes 00 Seconds East 16.7 feet
 thence North 35 Degrees 47 Minutes 19 Seconds East 19.5 feet
 thence North 35 Degrees 43 Minutes 03 Seconds East 22.3 feet
 thence North 35 Degrees 19 Minutes 05 Seconds East 24.2 feet
 thence North 35 Degrees 33 Minutes 36 Seconds East 26.3 feet
 thence North 35 Degrees 52 Minutes 11 Seconds East 27.2 feet
 thence North 35 Degrees 37 Minutes 07 Seconds East 28 feet
 thence North 34 Degrees 37 Minutes 46 Seconds East 29.2 feet
 thence North 35 Degrees 05 Minutes 06 Seconds East 30.6 feet
 thence North 34 Degrees 32 Minutes 09 Seconds East 31.6 feet
 thence North 34 Degrees 40 Minutes 56 Seconds East 32 feet
 thence North 33 Degrees 41 Minutes 52 Seconds East 32.9 feet
 thence North 34 Degrees 01 Minutes 14 Seconds East 32.6 feet
 thence North 33 Degrees 22 Minutes 49 Seconds East 27.2 feet
 thence North 32 Degrees 25 Minutes 32 Seconds East 5.5 feet
 thence North 32 Degrees 44 Minutes 18 Seconds East 32.5 feet
 thence North 32 Degrees 15 Minutes 02 Seconds East 32.3 feet
 thence North 33 Degrees 22 Minutes 49 Seconds East 31.9 feet
 thence North 34 Degrees 32 Minutes 09 Seconds East 31.6 feet
 thence North 34 Degrees 11 Minutes 55 Seconds East 31.9 feet
 thence North 35 Degrees 00 Minutes 05 Seconds East 29 feet
 thence North 35 Degrees 19 Minutes 05 Seconds East 24.2 feet
 thence North 35 Degrees 00 Minutes 05 Seconds East 19.3 feet
 thence North 34 Degrees 28 Minutes 05 Seconds East 14.4 feet
 thence North 33 Degrees 41 Minutes 12 Seconds East 17 feet
 thence North 35 Degrees 13 Minutes 40 Seconds East 8.5 feet
 thence North 35 Degrees 31 Minutes 40 Seconds East 14.6 feet
 thence North 33 Degrees 38 Minutes 57 Seconds East 19.4 feet

thence North 35 Degrees 01 Minutes 49 Seconds East 22.1 feet more or less to **the ending point at:** 39 degrees 10 minutes 37.36 seconds North Latitude and -112 degrees 12 minutes 18.85 seconds West Longitude, which can be converted to mapping accuracy State Plane Utah Central Zone NAD 83 feet coordinates of X = 1,440,493.4 feet and Y = 6,869,766.7 feet.

Appendix D to Attachment 4

Popular Name: North Holden To Scipio Frontage Road

County: Millard

County Road Number: MC4551

State Geographic Information Database (SGID) Road Identification Number: RD142968.

Road-Segment Number: 008

Road-Segment Length: 0.12 miles more or less.

Believed owner of the land underlying this road-segment is: Bureau of Land Management.

The following description is based upon the geographic coordinate system using the NAD83 Datum. The source is GPS mapping grade data as indicated in the metadata and/or the transportation data model of the State of Utah Geographic Information Database (SGID).

The road-segment itself is the monument that is identified by its physical presence on the land. The location of said physical presence is closely approximated by mapping grade Global Positioning System (GPS) data. Said data are checked against the corresponding gray-scale 1-meter Digital Orthophoto Quadrangles published by the United States Geological Survey (USGS) to verify a reasonable degree of accuracy. In circumstances where accurate satellite signal acquisition is not possible, such as deep, narrow canyons or under a canopy of dense foliage, or where very sharp curves in the road make accuracy questionable, such portions of the road were digitized from the corresponding gray-scale 1-meter Digital Orthophoto Quadrangles published by the United States Geological Survey (USGS).

This road-segment may traverse:

Township 19 South Range 3 West, Section(s) 9, Salt Lake Base & Meridian

The following description closely approximates the location of the centerline of the physical monument (North Holden To Scipio Frontage Road)-- Segment 008 based on mapping grade Global Positioning System (GPS) data as defined above:

Beginning at a point on the road center line located at 39 degrees 10 minutes 45.19 seconds North Latitude and -112 degrees 12 minutes 12.33 seconds West Longitude, which can be converted to mapping accuracy State Plane Utah Central Zone NAD 83 feet coordinates of X = 1,441,012.9 feet and Y = 6,870,554.5 feet; thence the following courses along the said road center line:

thence North 32 Degrees 35 Minutes 43 Seconds East	13.3 feet
thence North 33 Degrees 22 Minutes 49 Seconds East	42.6 feet
thence North 34 Degrees 06 Minutes 31 Seconds East	43 feet
thence North 34 Degrees 06 Minutes 31 Seconds East	43 feet
thence North 33 Degrees 44 Minutes 45 Seconds East	42.8 feet
thence North 33 Degrees 08 Minutes 13 Seconds East	42.9 feet
thence North 33 Degrees 44 Minutes 45 Seconds East	42.8 feet
thence North 33 Degrees 30 Minutes 05 Seconds East	43.1 feet
thence North 33 Degrees 44 Minutes 45 Seconds East	42.8 feet
thence North 34 Degrees 06 Minutes 31 Seconds East	43 feet
thence North 34 Degrees 13 Minutes 15 Seconds East	43.4 feet

thence North 33 Degrees 44 Minutes 45 Seconds East 42.8 feet
thence North 33 Degrees 44 Minutes 45 Seconds East 42.8 feet
thence North 33 Degrees 44 Minutes 45 Seconds East 42.8 feet
thence North 33 Degrees 15 Minutes 35 Seconds East 43.3 feet
thence North 32 Degrees 55 Minutes 19 Seconds East 11.4 feet more or less to **the ending**

point at: 39 degrees 10 minutes 50.36 seconds North Latitude and -112 degrees 12 minutes 07.98 seconds West Longitude, which can be converted to mapping accuracy State Plane Utah Central Zone NAD 83 feet coordinates of X = 1,441,359.9 feet and Y = 6,871,074.9 feet.

Appendix E to Attachment 4

Popular Name: North Holden To Scipio Frontage Road

County: Millard

County Road Number: MC4551

State Geographic Information Database (SGID) Road Identification Number: RD142968.

Road-Segment Number: 010

Road-Segment Length: 3.18 miles more or less.

Believed owner of the land underlying this road-segment is: Bureau of Land Management.

The following description is based upon the geographic coordinate system using the NAD83 Datum. The source is GPS mapping grade data as indicated in the metadata and/or the transportation data model of the State of Utah Geographic Information Database (SGID).

The road-segment itself is the monument that is identified by its physical presence on the land. The location of said physical presence is closely approximated by mapping grade Global Positioning System (GPS) data. Said data are checked against the corresponding gray-scale 1-meter Digital Orthophoto Quadrangles published by the United States Geological Survey (USGS) to verify a reasonable degree of accuracy. In circumstances where accurate satellite signal acquisition is not possible, such as deep, narrow canyons or under a canopy of dense foliage, or where very sharp curves in the road make accuracy questionable, such portions of the road were digitized from the corresponding gray-scale 1-meter Digital Orthophoto Quadrangles published by the United States Geological Survey (USGS).

This road-segment may traverse:

Township 18 South Range 3 West, Section(s) 26,34,35, Salt Lake Base & Meridian

Township 19 South Range 3 West, Section(s) 3,4, Salt Lake Base & Meridian

The following description closely approximates the location of the centerline of the physical monument (North Holden To Scipio Frontage Road)-- Segment 010 based on mapping grade Global Positioning System (GPS) data as defined above:

Beginning at a point on the road center line located at 39 degrees 11 minutes 19.88 seconds North Latitude and -112 degrees 11 minutes 037.6 seconds West Longitude, which can be converted to mapping accuracy State Plane Utah Central Zone NAD 83 feet coordinates of X = 1,443,775.2 feet and Y = 6,874,043.1 feet; thence the following courses along the said road center line:

thence North 33 Degrees 22 Minutes 48 Seconds East 13 feet
thence North 35 Degrees 07 Minutes 24 Seconds East 20.9 feet
thence North 35 Degrees 07 Minutes 24 Seconds East 20.9 feet
thence North 34 Degrees 06 Minutes 30 Seconds East 21.5 feet
thence North 34 Degrees 32 Minutes 40 Seconds East 22.4 feet
thence North 33 Degrees 50 Minutes 58 Seconds East 22.2 feet
thence North 35 Degrees 31 Minutes 39 Seconds East 21.9 feet
thence North 34 Degrees 06 Minutes 30 Seconds East 21.5 feet
thence North 33 Degrees 50 Minutes 58 Seconds East 22.2 feet
thence North 33 Degrees 22 Minutes 48 Seconds East 23.7 feet

thence North 33 Degrees 22 Minutes 48 Seconds East 24.8 feet
 thence North 34 Degrees 48 Minutes 07 Seconds East 25.7 feet
 thence North 33 Degrees 58 Minutes 36 Seconds East 26.2 feet
 thence North 34 Degrees 09 Minutes 44 Seconds East 26.7 feet
 thence North 33 Degrees 58 Minutes 36 Seconds East 26.2 feet
 thence North 32 Degrees 59 Minutes 00 Seconds East 26.3 feet
 thence North 32 Degrees 46 Minutes 29 Seconds East 25.8 feet
 thence North 34 Degrees 25 Minutes 59 Seconds East 24.8 feet
 thence North 34 Degrees 11 Minutes 54 Seconds East 25.5 feet
 thence North 33 Degrees 58 Minutes 36 Seconds East 26.2 feet
 thence North 35 Degrees 18 Minutes 30 Seconds East 27 feet
 thence North 36 Degrees 01 Minutes 00 Seconds East 27.7 feet
 thence North 35 Degrees 13 Minutes 39 Seconds East 28.2 feet
 thence North 35 Degrees 00 Minutes 04 Seconds East 29 feet
 thence North 34 Degrees 25 Minutes 29 Seconds East 29.9 feet
 thence North 34 Degrees 34 Minutes 50 Seconds East 30.4 feet
 thence North 35 Degrees 34 Minutes 57 Seconds East 30.8 feet
 thence North 34 Degrees 52 Minutes 43 Seconds East 31.3 feet
 thence North 34 Degrees 40 Minutes 55 Seconds East 32 feet
 thence North 34 Degrees 10 Minutes 09 Seconds East 33 feet
 thence North 35 Degrees 45 Minutes 33 Seconds East 32.9 feet
 thence North 35 Degrees 05 Minutes 48 Seconds East 33.4 feet
 thence North 35 Degrees 25 Minutes 31 Seconds East 33.2 feet
 thence North 34 Degrees 29 Minutes 38 Seconds East 32.8 feet
 thence North 35 Degrees 50 Minutes 53 Seconds East 31.7 feet
 thence North 36 Degrees 47 Minutes 39 Seconds East 32.1 feet
 thence North 33 Degrees 41 Minutes 11 Seconds East 34 feet
 thence North 34 Degrees 51 Minutes 23 Seconds East 35.3 feet
 thence North 35 Degrees 49 Minutes 55 Seconds East 36.2 feet
 thence North 36 Degrees 21 Minutes 20 Seconds East 36.8 feet
 thence North 37 Degrees 09 Minutes 58 Seconds East 37.2 feet
 thence North 37 Degrees 28 Minutes 32 Seconds East 37 feet
 thence North 38 Degrees 35 Minutes 13 Seconds East 37.1 feet
 thence North 37 Degrees 28 Minutes 32 Seconds East 37 feet
 thence North 40 Degrees 10 Minutes 33 Seconds East 35.4 feet
 thence North 38 Degrees 25 Minutes 51 Seconds East 36.2 feet
 thence North 39 Degrees 50 Minutes 00 Seconds East 35.6 feet
 thence North 40 Degrees 58 Minutes 28 Seconds East 35.8 feet
 thence North 41 Degrees 42 Minutes 58 Seconds East 35.8 feet
 thence North 42 Degrees 53 Minutes 19 Seconds East 36.9 feet
 thence North 43 Degrees 14 Minutes 23 Seconds East 36.7 feet
 thence North 43 Degrees 56 Minutes 45 Seconds East 35.7 feet
 thence North 45 Degrees 26 Minutes 37 Seconds East 35.3 feet
 thence North 45 Degrees 49 Minutes 41 Seconds East 35 feet
 thence North 46 Degrees 14 Minutes 17 Seconds East 34.4 feet
 thence North 47 Degrees 02 Minutes 35 Seconds East 33.9 feet
 thence North 47 Degrees 54 Minutes 52 Seconds East 33 feet
 thence North 47 Degrees 39 Minutes 29 Seconds East 31.4 feet
 thence North 47 Degrees 47 Minutes 45 Seconds East 30 feet

thence North 48 Degrees 38 Minutes 06 Seconds East 27 feet
 thence North 47 Degrees 42 Minutes 09 Seconds East 22.1 feet
 thence North 48 Degrees 15 Minutes 58 Seconds East 14.9 feet
 thence North 47 Degrees 42 Minutes 09 Seconds East 8.8 feet
 thence North 46 Degrees 58 Minutes 49 Seconds East 5.8 feet
 thence North 55 Degrees 59 Minutes 59 Seconds East 5.9 feet
 thence North 49 Degrees 53 Minutes 03 Seconds East 10.3 feet
 thence North 48 Degrees 15 Minutes 58 Seconds East 14.9 feet
 thence North 48 Degrees 18 Minutes 41 Seconds East 18.4 feet
 thence North 50 Degrees 45 Minutes 44 Seconds East 21.9 feet
 thence North 48 Degrees 50 Minutes 58 Seconds East 25.6 feet
 thence North 49 Degrees 48 Minutes 01 Seconds East 28.7 feet
 thence North 50 Degrees 11 Minutes 25 Seconds East 31.5 feet
 thence North 50 Degrees 19 Minutes 14 Seconds East 33.1 feet
 thence North 49 Degrees 23 Minutes 18 Seconds East 34 feet
 thence North 49 Degrees 19 Minutes 31 Seconds East 34.5 feet
 thence North 48 Degrees 54 Minutes 43 Seconds East 34.7 feet
 thence North 49 Degrees 32 Minutes 47 Seconds East 35.6 feet
 thence North 49 Degrees 53 Minutes 03 Seconds East 35.9 feet
 thence North 49 Degrees 45 Minutes 12 Seconds East 36.8 feet
 thence North 50 Degrees 04 Minutes 45 Seconds East 37.1 feet
 thence North 49 Degrees 56 Minutes 51 Seconds East 38 feet
 thence North 49 Degrees 49 Minutes 20 Seconds East 38.9 feet
 thence North 49 Degrees 23 Minutes 51 Seconds East 39.6 feet
 thence North 50 Degrees 03 Minutes 59 Seconds East 39.6 feet
 thence North 49 Degrees 20 Minutes 35 Seconds East 40 feet
 thence North 49 Degrees 35 Minutes 20 Seconds East 40.8 feet
 thence North 49 Degrees 49 Minutes 34 Seconds East 41.5 feet
 thence North 49 Degrees 08 Minutes 14 Seconds East 41.9 feet
 thence North 49 Degrees 05 Minutes 18 Seconds East 42.4 feet
 thence North 49 Degrees 02 Minutes 27 Seconds East 42.8 feet
 thence North 49 Degrees 02 Minutes 27 Seconds East 42.8 feet
 thence North 49 Degrees 05 Minutes 18 Seconds East 42.4 feet
 thence North 50 Degrees 24 Minutes 01 Seconds East 42 feet
 thence North 50 Degrees 40 Minutes 56 Seconds East 42.2 feet
 thence North 50 Degrees 24 Minutes 01 Seconds East 42 feet
 thence North 50 Degrees 20 Minutes 17 Seconds East 42.4 feet
 thence North 49 Degrees 39 Minutes 34 Seconds East 42.9 feet
 thence North 48 Degrees 47 Minutes 52 Seconds East 42.1 feet
 thence North 49 Degrees 22 Minutes 32 Seconds East 42.6 feet
 thence North 49 Degrees 59 Minutes 49 Seconds East 42.6 feet
 thence North 49 Degrees 42 Minutes 50 Seconds East 42.4 feet
 thence North 49 Degrees 19 Minutes 31 Seconds East 43.1 feet
 thence North 49 Degrees 42 Minutes 50 Seconds East 42.4 feet
 thence North 50 Degrees 20 Minutes 17 Seconds East 42.4 feet
 thence North 50 Degrees 20 Minutes 17 Seconds East 42.4 feet
 thence North 49 Degrees 59 Minutes 49 Seconds East 42.6 feet
 thence North 49 Degrees 42 Minutes 50 Seconds East 42.4 feet
 thence North 48 Degrees 59 Minutes 39 Seconds East 43.3 feet

thence North 49 Degrees 56 Minutes 24 Seconds East 43.1 feet
 thence North 49 Degrees 30 Minutes 38 Seconds East 19.3 feet
 thence North 49 Degrees 15 Minutes 49 Seconds East 23.3 feet
 thence North 50 Degrees 16 Minutes 37 Seconds East 42.9 feet
 thence North 50 Degrees 33 Minutes 13 Seconds East 43.2 feet
 thence North 50 Degrees 16 Minutes 37 Seconds East 42.9 feet
 thence North 50 Degrees 33 Minutes 13 Seconds East 43.2 feet
 thence North 49 Degrees 36 Minutes 23 Seconds East 43.3 feet
 thence North 50 Degrees 53 Minutes 35 Seconds East 42.9 feet
 thence North 50 Degrees 44 Minutes 55 Seconds East 41.8 feet
 thence North 50 Degrees 48 Minutes 19 Seconds East 39.2 feet
 thence North 50 Degrees 46 Minutes 42 Seconds East 35 feet
 thence North 44 Degrees 41 Minutes 23 Seconds East 0.9 feet
 thence North 50 Degrees 56 Minutes 17 Seconds East 32 feet
 thence North 51 Degrees 22 Minutes 10 Seconds East 25.9 feet
 thence North 50 Degrees 35 Minutes 45 Seconds East 20.3 feet
 thence North 52 Degrees 02 Minutes 31 Seconds East 14.5 feet
 thence North 50 Degrees 24 Minutes 01 Seconds East 9.3 feet
 thence North 52 Degrees 07 Minutes 16 Seconds East 10.8 feet
 thence North 50 Degrees 48 Minutes 19 Seconds East 13.1 feet
 thence North 52 Degrees 49 Minutes 11 Seconds East 16.4 feet
 thence North 51 Degrees 59 Minutes 44 Seconds East 18.2 feet
 thence North 53 Degrees 43 Minutes 45 Seconds East 20.7 feet
 thence North 52 Degrees 38 Minutes 50 Seconds East 21.8 feet
 thence North 52 Degrees 10 Minutes 14 Seconds East 23.2 feet
 thence North 52 Degrees 21 Minutes 23 Seconds East 24.4 feet
 thence North 52 Degrees 31 Minutes 31 Seconds East 25.5 feet
 thence North 52 Degrees 57 Minutes 56 Seconds East 25.8 feet
 thence North 53 Degrees 14 Minutes 43 Seconds East 26.5 feet
 thence North 51 Degrees 59 Minutes 44 Seconds East 27.4 feet
 thence North 53 Degrees 21 Minutes 46 Seconds East 27.7 feet
 thence North 53 Degrees 19 Minutes 57 Seconds East 29.3 feet
 thence North 53 Degrees 18 Minutes 19 Seconds East 31 feet
 thence North 53 Degrees 37 Minutes 13 Seconds East 32.9 feet
 thence North 53 Degrees 15 Minutes 32 Seconds East 34.3 feet
 thence North 52 Degrees 55 Minutes 31 Seconds East 35.6 feet
 thence North 52 Degrees 49 Minutes 11 Seconds East 37.7 feet
 thence North 53 Degrees 12 Minutes 13 Seconds East 39.2 feet
 thence North 52 Degrees 32 Minutes 35 Seconds East 40.8 feet
 thence North 52 Degrees 54 Minutes 32 Seconds East 42.2 feet
 thence North 52 Degrees 23 Minutes 09 Seconds East 43.3 feet
 thence North 52 Degrees 13 Minutes 29 Seconds East 44.2 feet
 thence North 51 Degrees 33 Minutes 22 Seconds East 44.6 feet
 thence North 51 Degrees 29 Minutes 08 Seconds East 45.1 feet
 thence North 52 Degrees 24 Minutes 06 Seconds East 45 feet
 thence North 51 Degrees 57 Minutes 53 Seconds East 44 feet
 thence North 52 Degrees 54 Minutes 32 Seconds East 42.2 feet
 thence North 53 Degrees 05 Minutes 35 Seconds East 41.3 feet
 thence North 52 Degrees 00 Minutes 42 Seconds East 41.9 feet

thence North 52 Degrees 19 Minutes 48 Seconds East 38.4 feet
 thence North 51 Degrees 48 Minutes 53 Seconds East 3.7 feet
 thence North 51 Degrees 51 Minutes 11 Seconds East 42.8 feet
 thence North 52 Degrees 12 Minutes 06 Seconds East 42.6 feet
 thence North 51 Degrees 51 Minutes 11 Seconds East 42.8 feet
 thence North 51 Degrees 55 Minutes 53 Seconds East 42.3 feet
 thence North 52 Degrees 17 Minutes 03 Seconds East 42.1 feet
 thence North 52 Degrees 22 Minutes 07 Seconds East 41.7 feet
 thence North 52 Degrees 05 Minutes 36 Seconds East 41.4 feet
 thence North 52 Degrees 43 Minutes 45 Seconds East 41.5 feet
 thence North 53 Degrees 21 Minutes 46 Seconds East 41.5 feet
 thence North 54 Degrees 02 Minutes 59 Seconds East 42.8 feet
 thence North 55 Degrees 01 Minutes 20 Seconds East 42.7 feet
 thence North 55 Degrees 45 Minutes 35 Seconds East 43.5 feet
 thence North 56 Degrees 35 Minutes 38 Seconds East 43.9 feet
 thence North 58 Degrees 25 Minutes 33 Seconds East 43 feet
 thence North 60 Degrees 12 Minutes 49 Seconds East 43.3 feet
 thence North 61 Degrees 10 Minutes 59 Seconds East 43.3 feet
 thence North 62 Degrees 55 Minutes 44 Seconds East 43 feet
 thence North 64 Degrees 53 Minutes 02 Seconds East 43 feet
 thence North 65 Degrees 51 Minutes 37 Seconds East 43 feet
 thence North 64 Degrees 41 Minutes 57 Seconds East 42.7 feet
 thence North 67 Degrees 04 Minutes 11 Seconds East 42.7 feet
 thence North 65 Degrees 16 Minutes 55 Seconds East 42.9 feet
 thence North 64 Degrees 56 Minutes 46 Seconds East 41.6 feet
 thence North 65 Degrees 05 Minutes 58 Seconds East 42.6 feet
 thence North 65 Degrees 21 Minutes 30 Seconds East 41.4 feet
 thence North 66 Degrees 22 Minutes 19 Seconds East 41.5 feet
 thence North 65 Degrees 23 Minutes 55 Seconds East 40.7 feet
 thence North 65 Degrees 26 Minutes 25 Seconds East 40 feet
 thence North 66 Degrees 18 Minutes 16 Seconds East 39.7 feet
 thence North 66 Degrees 33 Minutes 14 Seconds East 39.3 feet
 thence North 65 Degrees 58 Minutes 34 Seconds East 38.4 feet
 thence North 67 Degrees 08 Minutes 47 Seconds East 37.7 feet
 thence North 66 Degrees 57 Minutes 13 Seconds East 37.4 feet
 thence North 67 Degrees 01 Minutes 49 Seconds East 36.6 feet
 thence North 66 Degrees 56 Minutes 19 Seconds East 33.1 feet
 thence North 66 Degrees 34 Minutes 31 Seconds East 29.3 feet
 thence North 66 Degrees 06 Minutes 09 Seconds East 25.4 feet
 thence North 67 Degrees 53 Minutes 17 Seconds East 23 feet
 thence North 68 Degrees 02 Minutes 42 Seconds East 22.2 feet
 thence North 68 Degrees 02 Minutes 42 Seconds East 22.2 feet
 thence North 68 Degrees 31 Minutes 42 Seconds East 21.8 feet
 thence North 68 Degrees 31 Minutes 42 Seconds East 21.8 feet
 thence North 68 Degrees 31 Minutes 42 Seconds East 21.8 feet
 thence North 67 Degrees 43 Minutes 44 Seconds East 21.9 feet
 thence North 66 Degrees 56 Minutes 19 Seconds East 22.1 feet
 thence North 67 Degrees 43 Minutes 44 Seconds East 21.9 feet
 thence North 68 Degrees 21 Minutes 10 Seconds East 22.5 feet

thence North 67 Degrees 15 Minutes 49 Seconds East 22.4 feet
 thence North 67 Degrees 53 Minutes 17 Seconds East 23 feet
 thence North 68 Degrees 39 Minutes 07 Seconds East 22.9 feet
 thence North 68 Degrees 11 Minutes 17 Seconds East 23.3 feet
 thence North 69 Degrees 30 Minutes 13 Seconds East 23.8 feet
 thence North 68 Degrees 26 Minutes 21 Seconds East 25.4 feet
 thence North 68 Degrees 57 Minutes 50 Seconds East 26 feet
 thence North 70 Degrees 05 Minutes 08 Seconds East 25.4 feet
 thence North 70 Degrees 05 Minutes 08 Seconds East 25.4 feet
 thence North 69 Degrees 23 Minutes 31 Seconds East 25.5 feet
 thence North 69 Degrees 27 Minutes 53 Seconds East 26.6 feet
 thence North 69 Degrees 56 Minutes 34 Seconds East 27.2 feet
 thence North 69 Degrees 08 Minutes 01 Seconds East 28 feet
 thence North 70 Degrees 02 Minutes 09 Seconds East 29.3 feet
 thence North 69 Degrees 16 Minutes 47 Seconds East 30.1 feet
 thence North 69 Degrees 29 Minutes 43 Seconds East 30.4 feet
 thence North 70 Degrees 04 Minutes 39 Seconds East 30.3 feet
 thence North 71 Degrees 50 Minutes 58 Seconds East 30 feet
 thence North 73 Degrees 39 Minutes 26 Seconds East 29.7 feet
 thence North 75 Degrees 21 Minutes 15 Seconds East 30.5 feet
 thence North 76 Degrees 41 Minutes 42 Seconds East 30.6 feet
 thence North 79 Degrees 26 Minutes 18 Seconds East 31.3 feet
 thence North 82 Degrees 10 Minutes 39 Seconds East 30.1 feet
 thence North 82 Degrees 15 Minutes 29 Seconds East 30.4 feet
 thence North 82 Degrees 52 Minutes 17 Seconds East 30.4 feet
 thence North 79 Degrees 19 Minutes 50 Seconds East 31 feet
 thence North 79 Degrees 43 Minutes 03 Seconds East 30.3 feet
 thence North 79 Degrees 23 Minutes 05 Seconds East 29.4 feet
 thence North 78 Degrees 30 Minutes 56 Seconds East 27.1 feet
 thence North 78 Degrees 13 Minutes 51 Seconds East 24.8 feet
 thence North 74 Degrees 35 Minutes 18 Seconds East 21.4 feet
 thence North 71 Degrees 54 Minutes 20 Seconds East 18.3 feet
 thence North 69 Degrees 16 Minutes 47 Seconds East 15.1 feet
 thence North 66 Degrees 42 Minutes 03 Seconds East 11.8 feet
 thence North 68 Degrees 19 Minutes 08 Seconds East 8.1 feet
 thence North 63 Degrees 07 Minutes 28 Seconds East 3.7 feet
 thence North 63 Degrees 07 Minutes 28 Seconds East 8.8 feet
 thence North 60 Degrees 52 Minutes 43 Seconds East 7.5 feet
 thence North 59 Degrees 02 Minutes 20 Seconds East 10.3 feet
 thence North 56 Degrees 51 Minutes 39 Seconds East 12.1 feet
 thence North 55 Degrees 59 Minutes 58 Seconds East 14.2 feet
 thence North 53 Degrees 29 Minutes 47 Seconds East 16.7 feet
 thence North 49 Degrees 42 Minutes 09 Seconds East 13.3 feet
 thence North 47 Degrees 36 Minutes 01 Seconds East 13.7 feet
 thence North 44 Degrees 41 Minutes 22 Seconds East 8.8 feet
 thence North 41 Degrees 40 Minutes 36 Seconds East 8.8 feet
 thence North 40 Degrees 06 Minutes 56 Seconds East 11.6 feet
 thence North 38 Degrees 20 Minutes 58 Seconds East 12.6 feet
 thence North 36 Degrees 17 Minutes 48 Seconds East 14.3 feet

thence North 33 Degrees 22 Minutes 46 Seconds East 15.4 feet
 thence North 34 Degrees 51 Minutes 21 Seconds East 17.7 feet
 thence North 32 Degrees 14 Minutes 22 Seconds East 18.3 feet
 thence North 32 Degrees 18 Minutes 31 Seconds East 19.5 feet
 thence North 31 Degrees 17 Minutes 49 Seconds East 20 feet
 thence North 29 Degrees 26 Minutes 04 Seconds East 21.2 feet
 thence North 34 Degrees 23 Minutes 05 Seconds East 20.8 feet
 thence North 32 Degrees 09 Minutes 38 Seconds East 21.4 feet
 thence North 30 Degrees 57 Minutes 12 Seconds East 21.5 feet
 thence North 35 Degrees 19 Minutes 45 Seconds East 21.4 feet
 thence North 39 Degrees 45 Minutes 01 Seconds East 18.9 feet
 thence North 40 Degrees 17 Minutes 27 Seconds East 15.1 feet
 thence North 43 Degrees 24 Minutes 59 Seconds East 10.4 feet
 thence North 40 Degrees 36 Minutes 14 Seconds East 6.5 feet
 thence North 51 Degrees 31 Minutes 56 Seconds East 5.8 feet
 thence North 36 Degrees 33 Minutes 34 Seconds East 6.6 feet
 thence North 37 Degrees 33 Minutes 52 Seconds East 11.2 feet
 thence North 39 Degrees 09 Minutes 43 Seconds East 14.5 feet
 thence North 37 Degrees 33 Minutes 52 Seconds East 18.7 feet
 thence North 40 Degrees 30 Minutes 16 Seconds East 19.1 feet
 thence North 43 Degrees 21 Minutes 26 Seconds East 20 feet
 thence North 44 Degrees 03 Minutes 36 Seconds East 21.1 feet
 thence North 46 Degrees 58 Minutes 48 Seconds East 23.2 feet
 thence North 47 Degrees 21 Minutes 54 Seconds East 24.9 feet
 thence North 50 Degrees 20 Minutes 56 Seconds East 25.9 feet
 thence North 49 Degrees 58 Minutes 15 Seconds East 27.7 feet
 thence North 51 Degrees 14 Minutes 09 Seconds East 28.5 feet
 thence North 51 Degrees 55 Minutes 35 Seconds East 29.5 feet
 thence North 53 Degrees 56 Minutes 08 Seconds East 30.3 feet
 thence North 55 Degrees 18 Minutes 33 Seconds East 30.2 feet
 thence North 56 Degrees 20 Minutes 08 Seconds East 31 feet
 thence North 58 Degrees 18 Minutes 59 Seconds East 31.5 feet
 thence North 59 Degrees 56 Minutes 41 Seconds East 31.7 feet
 thence North 60 Degrees 44 Minutes 58 Seconds East 31.9 feet
 thence North 61 Degrees 47 Minutes 32 Seconds East 31.6 feet
 thence North 62 Degrees 51 Minutes 42 Seconds East 32 feet
 thence North 63 Degrees 38 Minutes 52 Seconds East 32.1 feet
 thence North 64 Degrees 42 Minutes 30 Seconds East 31.9 feet
 thence North 65 Degrees 14 Minutes 44 Seconds East 31.7 feet
 thence North 65 Degrees 29 Minutes 19 Seconds East 32 feet
 thence North 64 Degrees 57 Minutes 19 Seconds East 32.2 feet
 thence North 64 Degrees 57 Minutes 19 Seconds East 32.2 feet
 thence North 64 Degrees 25 Minutes 35 Seconds East 32.3 feet
 thence North 64 Degrees 10 Minutes 32 Seconds East 32 feet
 thence North 63 Degrees 38 Minutes 51 Seconds East 32.1 feet
 thence North 63 Degrees 58 Minutes 46 Seconds East 9.8 feet
 thence North 63 Degrees 53 Minutes 36 Seconds East 21.9 feet
 thence North 64 Degrees 12 Minutes 01 Seconds East 31.3 feet
 thence North 64 Degrees 44 Minutes 44 Seconds East 31.1 feet

thence North 64 Degrees 15 Minutes 12 Seconds East 29.8 feet
 thence North 63 Degrees 25 Minutes 22 Seconds East 28.2 feet
 thence North 64 Degrees 29 Minutes 18 Seconds East 30.8 feet
 thence North 61 Degrees 55 Minutes 51 Seconds East 7 feet
 thence North 60 Degrees 12 Minutes 49 Seconds East 8.7 feet
 thence North 60 Degrees 56 Minutes 59 Seconds East 11.6 feet
 thence North 61 Degrees 23 Minutes 19 Seconds East 14.5 feet
 thence North 57 Degrees 41 Minutes 03 Seconds East 15.5 feet
 thence North 58 Degrees 54 Minutes 19 Seconds East 18 feet
 thence North 58 Degrees 12 Minutes 45 Seconds East 18.9 feet
 thence North 60 Degrees 16 Minutes 56 Seconds East 20.7 feet
 thence North 60 Degrees 56 Minutes 59 Seconds East 23.2 feet
 thence North 61 Degrees 08 Minutes 17 Seconds East 25.4 feet
 thence North 57 Degrees 41 Minutes 03 Seconds East 27.9 feet
 thence North 62 Degrees 01 Minutes 02 Seconds East 30.4 feet
 thence North 59 Degrees 20 Minutes 46 Seconds East 31.2 feet
 thence North 60 Degrees 09 Minutes 02 Seconds East 33.9 feet
 thence North 60 Degrees 09 Minutes 02 Seconds East 33.9 feet
 thence North 59 Degrees 32 Minutes 53 Seconds East 35.3 feet
 thence North 59 Degrees 48 Minutes 48 Seconds East 35.6 feet
 thence North 60 Degrees 50 Minutes 02 Seconds East 36.7 feet
 thence North 60 Degrees 19 Minutes 54 Seconds East 36.1 feet
 thence North 61 Degrees 14 Minutes 47 Seconds East 17.9 feet
 thence North 61 Degrees 14 Minutes 47 Seconds East 17.9 feet
 thence North 61 Degrees 55 Minutes 51 Seconds East 35.2 feet
 thence North 62 Degrees 26 Minutes 03 Seconds East 36.5 feet
 thence North 62 Degrees 11 Minutes 48 Seconds East 36.3 feet
 thence North 62 Degrees 53 Minutes 36 Seconds East 36.4 feet
 thence North 63 Degrees 07 Minutes 28 Seconds East 36.7 feet
 thence North 62 Degrees 26 Minutes 03 Seconds East 36.5 feet
 thence North 64 Degrees 01 Minutes 49 Seconds East 37.1 feet
 thence North 63 Degrees 48 Minutes 33 Seconds East 36.8 feet
 thence North 64 Degrees 01 Minutes 49 Seconds East 37.1 feet
 thence North 63 Degrees 34 Minutes 32 Seconds East 37.3 feet
 thence North 62 Degrees 40 Minutes 36 Seconds East 37.6 feet
 thence North 63 Degrees 20 Minutes 35 Seconds East 38.5 feet
 thence North 63 Degrees 58 Minutes 46 Seconds East 39.3 feet
 thence North 63 Degrees 32 Minutes 33 Seconds East 40.2 feet
 thence North 63 Degrees 07 Minutes 28 Seconds East 33.8 feet
 thence North 63 Degrees 07 Minutes 28 Seconds East 6.6 feet
 thence North 62 Degrees 30 Minutes 30 Seconds East 40.9 feet
 thence North 62 Degrees 17 Minutes 49 Seconds East 40.7 feet
 thence North 66 Degrees 29 Minutes 27 Seconds East 2.5 feet
 thence North 60 Degrees 10 Minutes 40 Seconds East 40 feet
 thence North 60 Degrees 53 Minutes 54 Seconds East 41.6 feet
 thence North 60 Degrees 16 Minutes 56 Seconds East 41.4 feet
 thence North 61 Degrees 15 Minutes 48 Seconds East 40.7 feet
 thence North 60 Degrees 21 Minutes 27 Seconds East 39.5 feet
 thence North 59 Degrees 23 Minutes 52 Seconds East 38.4 feet

thence North 58 Degrees 22 Minutes 46 Seconds East 37.3 feet
 thence North 56 Degrees 25 Minutes 41 Seconds East 36.5 feet
 thence North 56 Degrees 41 Minutes 11 Seconds East 38 feet
 thence North 56 Degrees 16 Minutes 22 Seconds East 38.1 feet
 thence North 56 Degrees 24 Minutes 07 Seconds East 38.9 feet
 thence North 56 Degrees 48 Minutes 29 Seconds East 38.7 feet
 thence North 56 Degrees 24 Minutes 07 Seconds East 38.9 feet
 thence North 56 Degrees 15 Minutes 52 Seconds East 39.3 feet
 thence North 55 Degrees 59 Minutes 57 Seconds East 40.2 feet
 thence North 55 Degrees 05 Minutes 01 Seconds East 39.9 feet
 thence North 55 Degrees 05 Minutes 01 Seconds East 39.9 feet
 thence North 53 Degrees 23 Minutes 05 Seconds East 39.9 feet
 thence North 57 Degrees 34 Minutes 59 Seconds East 39.5 feet
 thence North 53 Degrees 35 Minutes 28 Seconds East 39 feet
 thence North 52 Degrees 26 Minutes 22 Seconds East 39.6 feet
 thence North 51 Degrees 41 Minutes 26 Seconds East 40 feet
 thence North 50 Degrees 07 Minutes 47 Seconds East 39.2 feet
 thence North 49 Degrees 49 Minutes 19 Seconds East 38.9 feet
 thence North 48 Degrees 13 Minutes 18 Seconds East 37.7 feet
 thence North 47 Degrees 14 Minutes 32 Seconds East 36.5 feet
 thence North 46 Degrees 33 Minutes 40 Seconds East 35.5 feet
 thence North 46 Degrees 13 Minutes 01 Seconds East 34.8 feet
 thence North 53 Degrees 08 Minutes 40 Seconds East 34.7 feet
 thence North 48 Degrees 08 Minutes 45 Seconds East 34.6 feet
 thence North 49 Degrees 15 Minutes 48 Seconds East 34.9 feet
 thence North 52 Degrees 43 Minutes 00 Seconds East 36.6 feet
 thence North 50 Degrees 56 Minutes 54 Seconds East 36.2 feet
 thence North 52 Degrees 55 Minutes 13 Seconds East 37.3 feet
 thence North 49 Degrees 34 Minutes 07 Seconds East 38.2 feet
 thence North 48 Degrees 49 Minutes 26 Seconds East 38.6 feet
 thence North 46 Degrees 44 Minutes 05 Seconds East 39 feet
 thence North 46 Degrees 21 Minutes 51 Seconds East 39.7 feet
 thence North 46 Degrees 01 Minutes 18 Seconds East 39.9 feet
 thence North 44 Degrees 20 Minutes 46 Seconds East 38.8 feet
 thence North 42 Degrees 53 Minutes 17 Seconds East 36.9 feet
 thence North 42 Degrees 22 Minutes 04 Seconds East 34.4 feet
 thence North 41 Degrees 48 Minutes 23 Seconds East 32.3 feet
 thence North 41 Degrees 16 Minutes 22 Seconds East 31.1 feet
 thence North 41 Degrees 10 Minutes 04 Seconds East 30.2 feet
 thence North 37 Degrees 40 Minutes 22 Seconds East 30.4 feet
 thence North 40 Degrees 09 Minutes 06 Seconds East 29.3 feet
 thence North 39 Degrees 44 Minutes 21 Seconds East 29.6 feet
 thence North 39 Degrees 39 Minutes 37 Seconds East 29.1 feet
 thence North 40 Degrees 13 Minutes 20 Seconds East 29.8 feet
 thence North 40 Degrees 45 Minutes 33 Seconds East 30.5 feet
 thence North 40 Degrees 29 Minutes 02 Seconds East 31.6 feet
 thence North 40 Degrees 13 Minutes 42 Seconds East 32.8 feet
 thence North 40 Degrees 24 Minutes 35 Seconds East 34.2 feet
 thence North 40 Degrees 14 Minutes 01 Seconds East 35.8 feet

thence North 41 Degrees 26 Minutes 59 Seconds East 37 feet
 thence North 41 Degrees 51 Minutes 44 Seconds East 37.6 feet
 thence North 42 Degrees 35 Minutes 39 Seconds East 38.1 feet
 thence North 44 Degrees 00 Minutes 26 Seconds East 39 feet
 thence North 41 Degrees 57 Minutes 47 Seconds East 39 feet
 thence North 39 Degrees 33 Minutes 24 Seconds East 38.9 feet
 thence North 35 Degrees 27 Minutes 34 Seconds East 37.6 feet
 thence North 37 Degrees 08 Minutes 23 Seconds East 38.9 feet
 thence North 33 Degrees 30 Minutes 41 Seconds East 39.5 feet
 thence North 38 Degrees 52 Minutes 36 Seconds East 39 feet
 thence North 39 Degrees 07 Minutes 01 Seconds East 38.2 feet
 thence North 38 Degrees 20 Minutes 57 Seconds East 37.8 feet
 thence North 37 Degrees 39 Minutes 05 Seconds East 37.9 feet
 thence North 37 Degrees 15 Minutes 28 Seconds East 37.7 feet
 thence North 35 Degrees 53 Minutes 31 Seconds East 39.4 feet
 thence North 34 Degrees 09 Minutes 00 Seconds East 40.6 feet
 thence North 32 Degrees 45 Minutes 04 Seconds East 41.5 feet
 thence North 32 Degrees 01 Minutes 27 Seconds East 42.3 feet
 thence North 31 Degrees 02 Minutes 04 Seconds East 42.3 feet
 thence North 30 Degrees 34 Minutes 40 Seconds East 42.8 feet
 thence North 30 Degrees 57 Minutes 11 Seconds East 43 feet
 thence North 31 Degrees 05 Minutes 54 Seconds East 43.4 feet
 thence North 30 Degrees 30 Minutes 18 Seconds East 43.6 feet
 thence North 30 Degrees 34 Minutes 40 Seconds East 42.8 feet
 thence North 30 Degrees 10 Minutes 41 Seconds East 40.7 feet
 thence North 28 Degrees 50 Minutes 14 Seconds East 39.1 feet
 thence North 28 Degrees 15 Minutes 36 Seconds East 37.7 feet
 thence North 26 Degrees 56 Minutes 40 Seconds East 36.5 feet
 thence North 27 Degrees 25 Minutes 24 Seconds East 36 feet
 thence North 26 Degrees 01 Minutes 37 Seconds East 37 feet
 thence North 24 Degrees 53 Minutes 25 Seconds East 37 feet
 thence North 24 Degrees 13 Minutes 01 Seconds East 37.2 feet
 thence North 24 Degrees 53 Minutes 25 Seconds East 37 feet
 thence North 25 Degrees 20 Minutes 55 Seconds East 37.1 feet
 thence North 24 Degrees 53 Minutes 25 Seconds East 37 feet
 thence North 24 Degrees 15 Minutes 23 Seconds East 37.9 feet
 thence North 22 Degrees 49 Minutes 30 Seconds East 39.3 feet
 thence North 22 Degrees 42 Minutes 14 Seconds East 40.3 feet
 thence North 24 Degrees 27 Minutes 52 Seconds East 42.3 feet
 thence North 22 Degrees 18 Minutes 33 Seconds East 42.7 feet
 thence North 20 Degrees 36 Minutes 06 Seconds East 43.2 feet
 thence North 19 Degrees 31 Minutes 17 Seconds East 42.6 feet
 thence North 18 Degrees 41 Minutes 09 Seconds East 42.3 feet
 thence North 18 Degrees 33 Minutes 10 Seconds East 41.6 feet
 thence North 17 Degrees 54 Minutes 51 Seconds East 28.3 feet
 thence North 17 Degrees 08 Minutes 11 Seconds East 12 feet
 thence North 18 Degrees 16 Minutes 20 Seconds East 40.2 feet
 thence North 17 Degrees 58 Minutes 28 Seconds East 39.7 feet
 thence North 18 Degrees 52 Minutes 06 Seconds East 40 feet

thence North 18 Degrees 24 Minutes 54 Seconds East 40.9 feet
thence North 18 Degrees 50 Minutes 58 Seconds East 41 feet
thence North 18 Degrees 24 Minutes 28 Seconds East 41.9 feet
thence North 17 Degrees 26 Minutes 02 Seconds East 43.1 feet
thence North 17 Degrees 27 Minutes 00 Seconds East 44.1 feet
thence North 15 Degrees 16 Minutes 55 Seconds East 44 feet
thence North 11 Degrees 36 Minutes 01 Seconds East 42.9 feet
thence North 12 Degrees 00 Minutes 50 Seconds East 40 feet
thence North 09 Degrees 09 Minutes 05 Seconds East 37.9 feet
thence North 07 Degrees 23 Minutes 07 Seconds East 36.8 feet
thence North 06 Degrees 29 Minutes 26 Seconds East 36 feet
thence North 08 Degrees 06 Minutes 58 Seconds East 35.8 feet
thence North 13 Degrees 43 Minutes 31 Seconds East 32.5 feet
thence North 11 Degrees 06 Minutes 37 Seconds East 33.1 feet
thence North 12 Degrees 43 Minutes 40 Seconds East 32 feet
thence North 12 Degrees 46 Minutes 06 Seconds East 33.4 feet
thence North 12 Degrees 38 Minutes 31 Seconds East 33.7 feet
thence North 12 Degrees 55 Minutes 47 Seconds East 34.4 feet
thence North 12 Degrees 33 Minutes 51 Seconds East 35.3 feet
thence North 13 Degrees 36 Minutes 06 Seconds East 36.9 feet
thence North 13 Degrees 29 Minutes 19 Seconds East 38.5 feet
thence North 13 Degrees 43 Minutes 31 Seconds East 39.2 feet
thence North 14 Degrees 11 Minutes 22 Seconds East 39.3 feet
thence North 14 Degrees 11 Minutes 22 Seconds East 39.3 feet
thence North 14 Degrees 31 Minutes 45 Seconds East 39.7 feet
thence North 13 Degrees 43 Minutes 31 Seconds East 39.2 feet
thence North 14 Degrees 11 Minutes 22 Seconds East 39.3 feet
thence North 12 Degrees 55 Minutes 47 Seconds East 40.1 feet
thence North 14 Degrees 24 Minutes 32 Seconds East 40 feet
thence North 15 Degrees 26 Minutes 25 Seconds East 39.9 feet
thence North 16 Degrees 01 Minutes 31 Seconds East 39.7 feet
thence North 16 Degrees 55 Minutes 50 Seconds East 39.9 feet
thence North 17 Degrees 58 Minutes 28 Seconds East 39.7 feet
thence North 19 Degrees 28 Minutes 13 Seconds East 39.8 feet
thence North 20 Degrees 31 Minutes 21 Seconds East 39.7 feet
thence North 22 Degrees 07 Minutes 20 Seconds East 38.7 feet
thence North 25 Degrees 09 Minutes 09 Seconds East 38.2 feet
thence North 29 Degrees 22 Minutes 20 Seconds East 37.8 feet
thence North 31 Degrees 57 Minutes 53 Seconds East 36.9 feet
thence North 32 Degrees 57 Minutes 02 Seconds East 36.5 feet
thence North 31 Degrees 48 Minutes 14 Seconds East 36.4 feet
thence North 29 Degrees 02 Minutes 49 Seconds East 36.1 feet
thence North 25 Degrees 32 Minutes 28 Seconds East 35.4 feet
thence North 21 Degrees 29 Minutes 26 Seconds East 35.3 feet
thence North 19 Degrees 48 Minutes 31 Seconds East 35.3 feet
thence North 19 Degrees 37 Minutes 38 Seconds East 35.6 feet
thence North 19 Degrees 48 Minutes 31 Seconds East 35.3 feet
thence North 19 Degrees 48 Minutes 31 Seconds East 35.3 feet
thence North 20 Degrees 18 Minutes 26 Seconds East 35.4 feet

thence North 22 Degrees 16 Minutes 07 Seconds East 35.9 feet
 thence North 23 Degrees 42 Minutes 15 Seconds East 36.3 feet
 thence North 24 Degrees 51 Minutes 45 Seconds East 36.3 feet
 thence North 24 Degrees 38 Minutes 38 Seconds East 36.6 feet
 thence North 24 Degrees 53 Minutes 25 Seconds East 37 feet
 thence North 22 Degrees 25 Minutes 30 Seconds East 37.4 feet
 thence North 27 Degrees 26 Minutes 51 Seconds East 35.2 feet
 thence North 25 Degrees 31 Minutes 33 Seconds East 34.6 feet
 thence North 24 Degrees 58 Minutes 52 Seconds East 33 feet
 thence North 25 Degrees 12 Minutes 11 Seconds East 32 feet
 thence North 24 Degrees 20 Minutes 09 Seconds East 30.7 feet
 thence North 24 Degrees 53 Minutes 25 Seconds East 30.8 feet
 thence North 25 Degrees 27 Minutes 30 Seconds East 31.7 feet
 thence North 25 Degrees 43 Minutes 51 Seconds East 32.1 feet
 thence North 26 Degrees 30 Minutes 40 Seconds East 32.7 feet
 thence North 27 Degrees 01 Minutes 17 Seconds East 32.9 feet
 thence North 28 Degrees 17 Minutes 58 Seconds East 32.9 feet
 thence North 29 Degrees 34 Minutes 32 Seconds East 32.9 feet
 thence North 30 Degrees 33 Minutes 21 Seconds East 33.3 feet
 thence North 29 Degrees 51 Minutes 45 Seconds East 32.6 feet
 thence North 29 Degrees 39 Minutes 04 Seconds East 32.2 feet
 thence North 30 Degrees 50 Minutes 54 Seconds East 33 feet
 thence North 31 Degrees 01 Minutes 04 Seconds East 8.8 feet more or less to **the ending point**

at: 39 degrees 13 minutes 12.25 seconds North Latitude and -112 degrees 09 minutes 13.21 seconds West Longitude, which can be converted to mapping accuracy State Plane Utah Central Zone NAD 83 feet coordinates of X = 1,455,225.8 feet and Y = 6,885,325.7 feet.

Appendix F to Attachment 4

Popular Name: North Holden To Scipio Frontage Road

County: Millard

County Road Number: MC4551

State Geographic Information Database (SGID) Road Identification Number: RD142968.

Road-Segment Number: 012

Road-Segment Length: 0.15 miles more or less.

Believed owner of the land underlying this road-segment is: Bureau of Land Management.

The following description is based upon the geographic coordinate system using the NAD83 Datum. The source is GPS mapping grade data as indicated in the metadata and/or the transportation data model of the State of Utah Geographic Information Database (SGID).

The road-segment itself is the monument that is identified by its physical presence on the land. The location of said physical presence is closely approximated by mapping grade Global Positioning System (GPS) data. Said data are checked against the corresponding gray-scale 1-meter Digital Orthophoto Quadrangles published by the United States Geological Survey (USGS) to verify a reasonable degree of accuracy. In circumstances where accurate satellite signal acquisition is not possible, such as deep, narrow canyons or under a canopy of dense foliage, or where very sharp curves in the road make accuracy questionable, such portions of the road were digitized from the corresponding gray-scale 1-meter Digital Orthophoto Quadrangles published by the United States Geological Survey (USGS).

This road-segment may traverse:

Township 18 South Range 3 West, Section(s) 26, Salt Lake Base & Meridian

The following description closely approximates the location of the centerline of the physical monument (North Holden To Scipio Frontage Road)-- Segment 012 based on mapping grade Global Positioning System (GPS) data as defined above:

Beginning at a point on the road center line located at 39 degrees 13 minutes 19.47 seconds North Latitude and -112 degrees 09 minutes 06.95 seconds West Longitude, which can be converted to mapping accuracy State Plane Utah Central Zone NAD 83 feet coordinates of X = 1,455,724.3 feet and Y = 6,886,052.7 feet; thence the following courses along the said road center line:

thence North 38 Degrees 34 Minutes 25 Seconds East	13.1 feet
thence North 39 Degrees 00 Minutes 42 Seconds East	39.9 feet
thence North 41 Degrees 59 Minutes 41 Seconds East	39.5 feet
thence North 39 Degrees 11 Minutes 01 Seconds East	38.7 feet
thence North 38 Degrees 52 Minutes 35 Seconds East	39 feet
thence North 40 Degrees 14 Minutes 16 Seconds East	38.9 feet
thence North 38 Degrees 11 Minutes 54 Seconds East	39 feet
thence North 42 Degrees 20 Minutes 42 Seconds East	39.7 feet
thence North 42 Degrees 01 Minutes 34 Seconds East	40 feet
thence North 42 Degrees 20 Minutes 42 Seconds East	39.7 feet
thence North 42 Degrees 40 Minutes 03 Seconds East	39.5 feet

thence North 42 Degrees 59 Minutes 40 Seconds East 39.2 feet
thence North 43 Degrees 41 Minutes 02 Seconds East 39.7 feet
thence North 43 Degrees 42 Minutes 25 Seconds East 40.6 feet
thence North 44 Degrees 02 Minutes 17 Seconds East 40.8 feet
thence North 44 Degrees 21 Minutes 55 Seconds East 41.1 feet
thence North 45 Degrees 00 Minutes 33 Seconds East 41.5 feet
thence North 45 Degrees 58 Minutes 35 Seconds East 41.3 feet
thence North 46 Degrees 57 Minutes 13 Seconds East 41.1 feet
thence North 47 Degrees 35 Minutes 59 Seconds East 41.1 feet
thence North 47 Degrees 16 Minutes 05 Seconds East 25.8 feet more or less to **the ending**

point at: 39 degrees 13 minutes 25.29 seconds North Latitude and -112 degrees 09 minutes 00.11 seconds West Longitude, which can be converted to mapping accuracy State Plane Utah Central Zone NAD 83 feet coordinates of X = 1,456,266.8 feet and Y = 6,886,638.1 feet.