

**Acknowledgment and
Notice of Acknowledgment
of Acceptance of R.S. 2477
Right-of-Way Grant**

00165830

B: 486 P: 338 Fee \$0.00
Connie Hansen, Millard Recorder
05/14/2008 10:56:08 AM By UT STATE GOVERNOR Page 1 of 13



THE STATE OF UTAH

TO ALL WHOM THESE PRESENTS SHALL COME, Greeting:

Know ye, This is an Acknowledgment and Notice of Acknowledgment made under Utah Code Sections 72-5-309 through 310 inclusive, that the grant of the United States of America of “the right of way for the construction of highways over public lands, not reserved for public uses” under United States Revised Statutes 2477 (43 U.S.C. Section 932 (repealed October 21, 1976, with proviso recognizing the validity of rights-of-way already established)) was accepted for and on behalf of the State of Utah and its political subdivision Millard County as it pertains to the highway located in Millard County known as Yuba Dam Road; County Road Number: MC4573; State Geographic Information Database (SGID) Road Identification Number: RD142992. Total road length is 6.89 miles more or less.

The reason for this Acknowledgment and Notice of Acknowledgment includes, but is not limited to, the fact that the road was constructed, mechanically, or by continuous use as a public highway for a period of at least ten years, over public lands not reserved for public uses, prior to the earlier of (a) the October 21, 1976 repeal of R.S. 2477 or (b) the date the servient estate was reserved for public uses.

This Acknowledgment and Notice of Acknowledgment applies only to the segments of the road that traverse land owned by the Bureau of Land Management, United States Department of the Interior, and does not apply to segments of the road that traverse land owned by any other person or entity. The State of Utah and its political subdivisions reserve the right to make further acknowledgments and notices of acknowledgment with regard to road segments that traverse land owned by other entities, including the United States of America, through one or more of its agencies.

A printed copy of a map showing the location of the road in said county is appended hereto as “Attachment 1,” a printed copy of representative photos of the road is appended hereto as “Attachment 2,” a printed copy of a description of the beginning and ending points of the entire road together with a list of Townships, Ranges and Sections that may be traversed by the road in said county is appended hereto as “Attachment 3,” and a printed copy of the Road Centerline Description Cover Page(s) is appended hereto as “Attachment 4.” The Appendices listed in “Attachment 4” that contain the actual road centerline descriptions are incorporated herein by reference. Affidavits provided by individuals familiar with the road are appended hereto as “Attachment 5.”

A printed copy of this Acknowledgment and Notice of Acknowledgment, together with its Attachments and Appendices, may be viewed and/or obtained at the office of the Utah State Archives.

An electronic copy of this Acknowledgment and Notice of Acknowledgment, together with its Attachments and Appendices, may be viewed and/or downloaded as read-only PDF (Portable Document Format) files via the

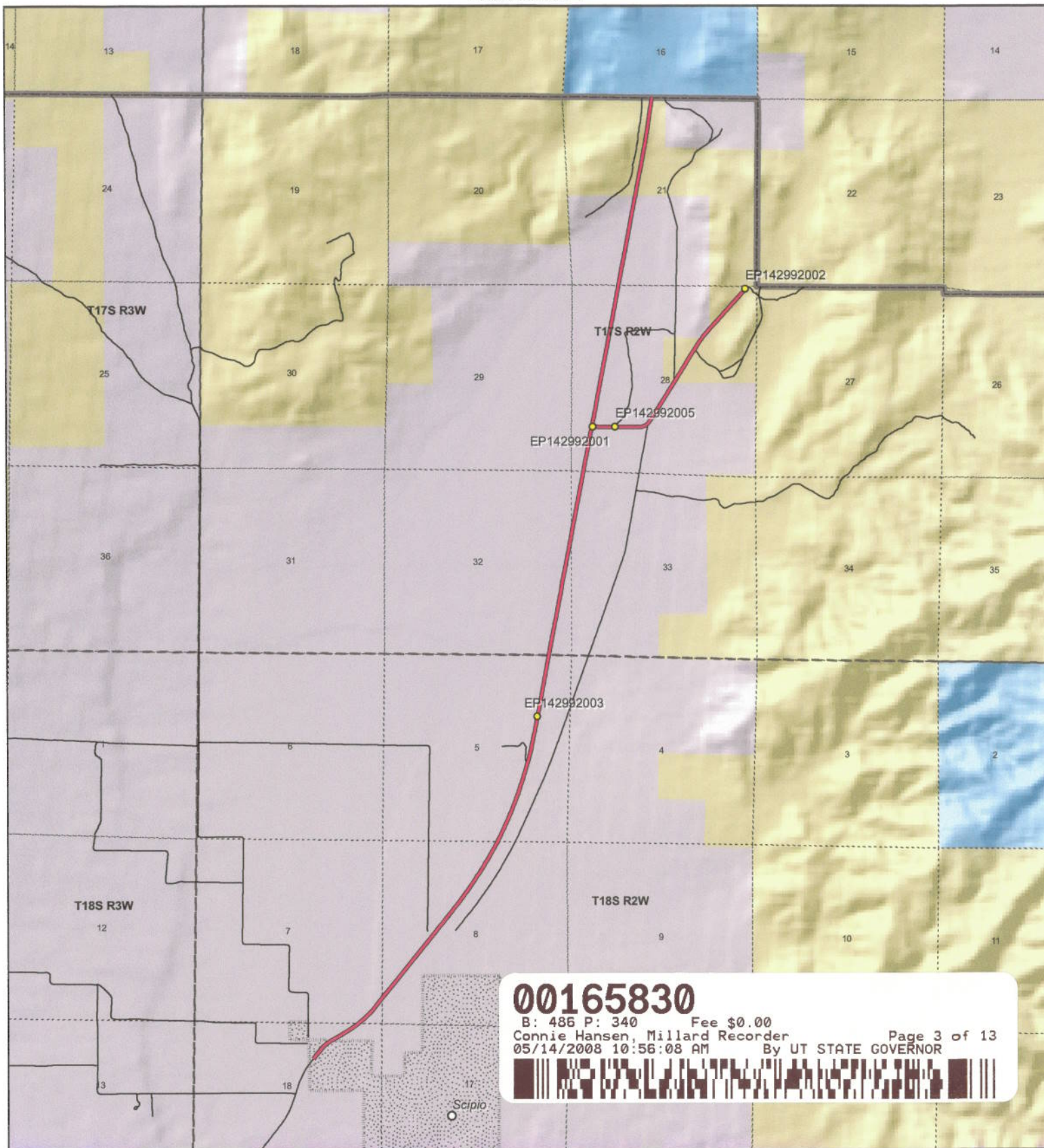

00165830
 B: 486 P: 340 Fee \$0.00
 Connie Hansen, Millard Recorder
 05/14/2008 10:56:08 AM By UT STATE GOVERNOR
 Page 3 of 13

1:44,563
 1 inch equals 0.7 miles

Yuba Dam Road - Millard County
SGID RD_ID RD142992

Land Ownership Categories		Transportation Network	
● BLM	◆ Wilderness	— Yuba Dam Road	— Title V: Issued Or Under Consideration By BLM Or County
● Private	◆ UDWR Wildlife Reserve	— Other Roads	● Photo Event Point
● SITLA, State Trust Land	◆ DOD, Military	— Section = 1 Mile	
● USFS, National Forest	◆ State Sovereign Land		
● State Parks and Recreation	◆ National Recreation Area		
● Tribal, Indian Reservation	◆ USFWS, Natl. Wildlife Refuge		
● NPS, National Park			

Map prepared by the State of Utah
 Automated Geographic Reference Center
 Room 5130 State Office Building
 Salt Lake City, Utah 84114
 Nov 26, 2006

Attachment 2



EP142992001



EP142992002



EP142992003



EP142992005

EP000000000

EP000000000

00165830

B: 486 P: 341 Fee \$0.00 Page 4 of 13
Connie Hansen, Millard Recorder
05/14/2008 10:56:08 AM By UT STATE GOVERNOR



Yuba Dam Road - Millard County
SGID RD_ID RD142992

Map prepared by the State of Utah
Automated Geographic Reference Center
Room 5130 State Office Building
Salt Lake City, Utah 84114
November 24, 2006



Attachment 3

Beginning & Ending Points and Township, Range, and Section References For:

Popular Name: Yuba Dam Road

County: Millard

County Road Number: MC4573

State Geographic Information Database (SGID) Road Identification Number: RD142992.

Total Road Length: 6.89 miles more or less.

Beginning at a point on the road centerline located at 39 degrees 15 minutes 14.34 seconds North Latitude and -112 degrees 06 minutes 58.12 seconds West Longitude, which can be converted to mapping accuracy State Plane Utah Central Zone NAD 83 feet coordinates of X = 1,465,942.3 feet and Y = 6,897,602.8 feet based on the US Survey Foot conversion.

Ending at a point on the road centerline located at 39 degrees 18 minutes 53.07 seconds North Latitude and -112 degrees 04 minutes 23.84 seconds West Longitude, which can be converted to mapping accuracy State Plane Utah Central Zone NAD 83 feet coordinates of X = 1,478,219.2 feet and Y = 6,919,651.2 feet based on the US Survey Foot conversion.

This road may traverse:

Township 17 South Range 2 West, Section(s) 16,21,28,32,33, Salt Lake Base & Meridian

Township 18 South Range 2 West, Section(s) 5,7,8,18, Salt Lake Base & Meridian

See Attachment 1 above for a cartographic depiction of the course of this road.

00165830

B: 486 P: 342 Fee \$0.00

Connie Hansen, Millard Recorder

Page 5 of 13

05/14/2008 10:56:08 AM

By UT STATE GOVERNOR



**Attachment 4
Road Centerline Description Cover Page(s)**

Popular Name: Yuba Dam Road

County: Millard

County Road Number: MC4573

State Geographic Information Database (SGID) Road Identification Number: RD142992.

Total Road Length: 6.89 miles more or less.

Centerline Descriptions Of Road-Segments That Cross Over Federally Owned Land, Derived From Global Positioning System Data And Cross-checked against USGS Digital Orthophoto Quadrangles Compiled By The Utah Automated Geographic Reference Center And Entered Into The State Geographic Information Database (SGID).

Road-Segments Listed by SGID Road Identification Number (RD_ID)	Road-Segment Numbers	Believed Ownership Of Servient Estate	Approximate Segment Length	See Attached Appendix
RD142992	001	PVT	3.87 Miles	(not shown)
RD142992	002	PVT	1.28 Miles	(not shown)
RD142992	003	BLM	0.54 Miles	A
RD142992	004	PVT	0.57 Miles	(not shown)
RD142992	005	BLM	0.3 Miles	B
RD142992	006	PVT	0.05 Miles	(not shown)
RD142992	007	BLM	0.3 Miles	C
		Total Road Length	6.89	_____

* Indicates that a Title V permit will be requested, is in process, or has been issued.

† Indicates that road-segments crossing Forest Service land are under consideration by the state and county as of the date of this Acknowledgment and Notice of Acknowledgment.

00165830

B: 486 P: 343 Fee \$0.00
 Connie Hansen, Millard Recorder Page 6 of 13
 05/14/2008 10:56:08 AM By UT STATE GOVERNOR



Attachment 5

00165830

B: 486 P: 344 Fee \$0.00 Page 7 of 13
Connie Hansen, Millard Recorder
05/14/2008 10:56:08 AM By UT STATE GOVERNOR



AFFIDAVIT OF DEAN LARSEN

YUBA DAM ROAD

MILLARD COUNTY, UTAH

ROAD NUMBER MC4573

State of Utah)
 : ss.
County of Millard)

DEAN LARSEN, being first duly sworn, deposes and states as follows:

1. I am an adult competent to testify about the matters set forth below based upon my personal knowledge. I currently reside in Holden, Millard County, Utah. I have lived in Millard County for forty-six years.

2. I have traveled and am familiar with a road in Millard County known as the Yuba Dam Road. I am also familiar with the land the road traverses. When I first used and observed the road in the early 1960s, it followed the same route as in 2006 when I last observed it. Attached is a Millard County map showing Yuba Dam Road. To the best of my knowledge and based upon my use of and familiarity with this road and the land it traverses, the location and route of the road are correctly illustrated on the attached map.

3. I am informed that the County also identifies this road according to the road number listed above.

4. I have observed that the road has been open to the public for all to use, to come and go as they pleased, since at least as early as the early 1960s and continuing through 1976 to the present. Throughout this time period I have observed travel on the road by various means, including cars, trucks, recreational vehicles, and pickup trucks. Throughout this time period, the road has been used daily for more than ten continuous years prior to 1976, and is presently used daily.

5. Throughout the time period from the early 1960s to the present. I have used the

00165830

B: 486 P: 345 Fee \$0.00
Connie Hansen, Millard Recorder Page 8 of 13
05/14/2008 10:56:08 AM By UT STATE GOVERNOR



road myself for the following uses: fishing, hunting, camping, gathering fire wood, and recreation.

6. Throughout the time period described in the previous paragraph, I observed other vehicles from the general public using the road at various times for the uses described in the previous paragraph, plus the following uses: Mining, prospecting for minerals, livestock operations, farming, trapping, tourism, government access, picnicking, hiking and sightseeing.

7. It is also the reputation in the community that this road has been open to the public for all to use, to come and go as they pleased, since at least as early as 1900 and continuing through 1976 to the present, for the uses described in the previous paragraphs.

8. I observed the following evidence of maintenance/construction activities on the road prior to 1976: I have personally observed construction and maintenance activities on the road and the presence of road maintenance equipment including road graders, since the early 1960s performed by the Millard County Road Department.

DATED this 4 day of December, 2006.

DEAN LARSEN

SUBSCRIBED AND SWORN to before me this 4th day of December, 2006.

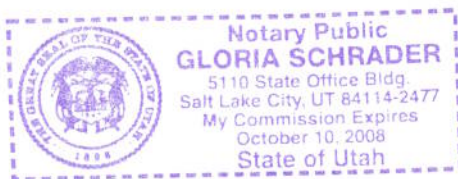

NOTARY PUBLIC

00165830

B: 486 P: 346 Fee \$0.00
Connie Hansen, Millard Recorder
05/14/2008 10:56:08 AM By UT STATE GOVERNOR Page 9 of 13



ROAD = MC4573
YUBA DAM ROAD

194

188

00165830
B: 486 P: 347 Fee \$0.00
Connie Hansen, Millard Recorder
05/14/2008 10:56:08 AM By UT STATE GOVERNOR Page 10 of 13

Scipio

M I L L A R D C O U N T Y

- Interstate
- Highway Major
- Highway Minor
- B Class Road
- Unimproved Road
- County Border
- River
- Cities / Towns
- Lakes
- Lakes - Intermittent
- Township & Range Line
- Forest Service Lands
- BLM Lands
- State Trust Lands
- Private Lands

0.0048 0.09
Miles



AFFIDAVIT OF JOHN LARSEN

YUBA DAM ROAD

MILLARD COUNTY, UTAH

ROAD NUMBER MC4573

State of Utah)
 : ss
County of Millard)

JOHN LARSEN, being first duly sworn, deposes and states as follows:

1. I am an adult competent to testify about the matters set forth below based upon my personal knowledge. I currently reside in Millard County, Utah. I have lived in Millard County for forty-six years. I have been an employee of the Millard County Road Department since June 1980 to present and have participated in maintenance of the road during that time.

2. I have traveled and am familiar with a road in Millard County known as the Yuba Dam Road. I am also familiar with the land the road traverses. When I first used and observed the road in the early 1960s, it followed the same route as in 2006 when I last observed it. Attached is a Millard County map showing Yuba Dam Road. To the best of my knowledge and based upon my use of and familiarity with this road and the land it traverses, the location and route of the road are correctly illustrated on the attached map.

3. I am informed that the County also identifies this road according to the road number listed above.

4. I have observed that the road has been open to the public for all to use, to come and go as they pleased, since at least as early as the early 1960s and continuing through 1976 to the present. Throughout this time period I have observed travel on the road by various means, including cars, trucks, recreational vehicles, and pickup trucks. Throughout this time period, the road has been used daily for more than ten continuous years prior to 1976, and is presently used

00165830

B: 486 P: 348 Fee \$0.00
Connie Hansen, Millard Recorder
05/14/2008 10:56:08 AM

Page 11 of 13

By UT STATE GOVERNOR



daily.

5. Throughout the time period from the early 1960s to the present, I have used the road myself for the following uses: hunting, camping, gathering fire wood, and recreation.

6. Throughout the time period described in the previous paragraph, I observed other vehicles from the general public using the road at various times for the uses described in the previous paragraph, plus the following uses: Mining, prospecting for minerals, livestock operations, farming, trapping, tourism, government access, picnicking, hiking and sightseeing.

7. It is also the reputation in the community that this road has been open to the public for all to use, to come and go as they pleased, since at least as early as 1910 and continuing through 1976 to the present, for the uses described in the previous paragraphs.

8. Prior to 1976, I observed the graded surface of the road and have personally graded the road since 1980. Prior to 1976, I observed the graded surface of the road and have personally graded the road since 1980. Prior to 1976, I observed the graded surface of the road and have personally graded the road since 1980.

DATED this 4 day of December, 2006.

John Larsen
JOHN LARSEN

SUBSCRIBED AND SWORN to before me this 4th day of December, 2006.

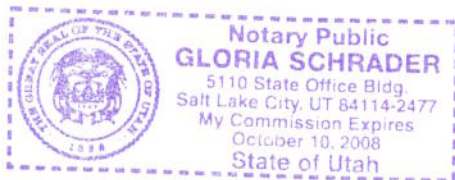

Gloria Schrader
NOTARY PUBLIC

00165830

B: 486 P: 349 Fee \$0.00
Connie Hansen, Millard Recorder
05/14/2008 10:56:08 AM By UT STATE GOVERNOR Page 12 of 13



ROAD = MC4573
YUBA DAM ROAD

194

188

00165830

B: 486 P: 350 Fee \$0.00
Connie Hansen, Millard Recorder
05/14/2008 10:56:08 AM By UT STATE GOVERNOR Page 13 of 13



Scipio

MILLARD COUNTY

- Interstate
- Highway Major
- Highway Minor
- B Class Road
- Unimproved Road
- County Border
- River
- Cities / Towns
- Lakes
- Lakes - Intermittent
- Township & Range Line
- Forest Service Lands
- BLM Lands
- State Trust Lands
- Private Lands

0.048 0.09
Miles



Appendix A to Attachment 4

Popular Name: Yuba Dam Road

County: Millard

County Road Number: MC4573

State Geographic Information Database (SGID) Road Identification Number: RD142992.

Road-Segment Number: 003

Road-Segment Length: 0.54 miles more or less.

Believed owner of the land underlying this road-segment is: Bureau of Land Management.

The following description is based upon the geographic coordinate system using the NAD83 Datum. The source is GPS mapping grade data as indicated in the metadata and/or the transportation data model of the State of Utah Geographic Information Database (SGID).

The road-segment itself is the monument that is identified by its physical presence on the land. The location of said physical presence is closely approximated by mapping grade Global Positioning System (GPS) data. Said data are checked against the corresponding gray-scale 1-meter Digital Orthophoto Quadrangles published by the United States Geological Survey (USGS) to verify a reasonable degree of accuracy. In circumstances where accurate satellite signal acquisition is not possible, such as deep, narrow canyons or under a canopy of dense foliage, or where very sharp curves in the road make accuracy questionable, such portions of the road were digitized from the corresponding gray-scale 1-meter Digital Orthophoto Quadrangles published by the United States Geological Survey (USGS).

This road-segment may traverse:

Township 17 South Range 2 West, Section(s) 16,21, Salt Lake Base & Meridian

The following description closely approximates the location of the centerline of the physical monument (Yuba Dam Road)-- Segment 003 based on mapping grade Global Positioning System (GPS) data as defined above:

Beginning at a point on the road center line located at 39 degrees 19 minutes 019.2 seconds North Latitude and -112 degrees 05 minutes 04.28 seconds West Longitude, which can be converted to mapping accuracy State Plane Utah Central Zone NAD 83 feet coordinates of X = 1,475,058.3 feet and Y = 6,922,315.4 feet; thence the following courses along the said road center line:

thence North 10 Degrees 22 Minutes 19 Seconds East 17.7 feet
thence North 10 Degrees 18 Minutes 24 Seconds East 42.7 feet
thence North 10 Degrees 39 Minutes 18 Seconds East 43.1 feet
thence North 10 Degrees 39 Minutes 18 Seconds East 43.1 feet
thence North 10 Degrees 49 Minutes 24 Seconds East 42.5 feet
thence North 10 Degrees 13 Minutes 34 Seconds East 43.1 feet
thence North 10 Degrees 44 Minutes 18 Seconds East 42.8 feet
thence North 10 Degrees 13 Minutes 34 Seconds East 43.1 feet
thence North 10 Degrees 44 Minutes 18 Seconds East 42.8 feet
thence North 09 Degrees 30 Minutes 53 Seconds East 42.3 feet
thence North 10 Degrees 13 Minutes 34 Seconds East 43.1 feet
thence North 10 Degrees 18 Minutes 24 Seconds East 42.7 feet

thence North 10 Degrees 18 Minutes 24 Seconds East 42.7 feet
thence North 10 Degrees 44 Minutes 18 Seconds East 42.8 feet
thence North 10 Degrees 39 Minutes 17 Seconds East 43.1 feet
thence North 11 Degrees 04 Minutes 56 Seconds East 43.2 feet
thence North 11 Degrees 04 Minutes 56 Seconds East 43.2 feet
thence North 11 Degrees 04 Minutes 56 Seconds East 43.2 feet
thence North 11 Degrees 10 Minutes 08 Seconds East 42.9 feet
thence North 11 Degrees 04 Minutes 56 Seconds East 43.2 feet
thence North 10 Degrees 39 Minutes 17 Seconds East 43.1 feet
thence North 10 Degrees 08 Minutes 49 Seconds East 43.4 feet
thence North 10 Degrees 04 Minutes 08 Seconds East 43.7 feet
thence North 09 Degrees 47 Minutes 47 Seconds East 43 feet
thence North 09 Degrees 13 Minutes 13 Seconds East 43.6 feet
thence North 10 Degrees 29 Minutes 29 Seconds East 43.8 feet
thence North 09 Degrees 38 Minutes 42 Seconds East 43.6 feet
thence North 10 Degrees 44 Minutes 53 Seconds East 44.5 feet
thence North 09 Degrees 38 Minutes 42 Seconds East 43.6 feet
thence North 10 Degrees 04 Minutes 08 Seconds East 43.7 feet
thence North 09 Degrees 54 Minutes 57 Seconds East 44.4 feet
thence North 09 Degrees 59 Minutes 30 Seconds East 44 feet
thence North 09 Degrees 54 Minutes 57 Seconds East 44.4 feet
thence North 09 Degrees 34 Minutes 16 Seconds East 44 feet
thence North 09 Degrees 34 Minutes 16 Seconds East 44 feet
thence North 09 Degrees 08 Minutes 57 Seconds East 43.9 feet
thence North 08 Degrees 39 Minutes 34 Seconds East 44.2 feet
thence North 08 Degrees 43 Minutes 35 Seconds East 43.9 feet
thence North 08 Degrees 39 Minutes 34 Seconds East 44.2 feet
thence North 08 Degrees 43 Minutes 35 Seconds East 43.9 feet
thence North 09 Degrees 25 Minutes 35 Seconds East 44.6 feet
thence North 09 Degrees 00 Minutes 38 Seconds East 44.6 feet
thence North 09 Degrees 08 Minutes 57 Seconds East 43.9 feet
thence North 08 Degrees 43 Minutes 35 Seconds East 43.9 feet
thence North 08 Degrees 39 Minutes 34 Seconds East 44.2 feet
thence North 08 Degrees 43 Minutes 35 Seconds East 43.9 feet
thence North 07 Degrees 52 Minutes 40 Seconds East 43.8 feet
thence North 08 Degrees 14 Minutes 19 Seconds East 44.1 feet
thence North 08 Degrees 10 Minutes 33 Seconds East 44.5 feet
thence North 07 Degrees 45 Minutes 26 Seconds East 44.4 feet
thence North 07 Degrees 49 Minutes 01 Seconds East 44.1 feet
thence North 07 Degrees 52 Minutes 40 Seconds East 43.8 feet
thence North 07 Degrees 52 Minutes 40 Seconds East 43.8 feet
thence North 08 Degrees 25 Minutes 59 Seconds East 43.2 feet
thence North 08 Degrees 29 Minutes 59 Seconds East 42.8 feet
thence North 09 Degrees 00 Minutes 14 Seconds East 42.6 feet
thence North 08 Degrees 15 Minutes 44 Seconds East 41.8 feet
thence North 09 Degrees 08 Minutes 57 Seconds East 41.9 feet
thence North 08 Degrees 46 Minutes 38 Seconds East 41.5 feet
thence North 08 Degrees 41 Minutes 03 Seconds East 39.9 feet
thence North 08 Degrees 21 Minutes 36 Seconds East 39.2 feet

thence North 08 Degrees 14 Minutes 33 Seconds East 37.5 feet
thence North 08 Degrees 37 Minutes 56 Seconds East 35.9 feet
thence North 06 Degrees 48 Minutes 43 Seconds East 34.4 feet
thence North 08 Degrees 36 Minutes 07 Seconds East 33.9 feet
thence North 08 Degrees 23 Minutes 21 Seconds East 32.5 feet
thence North 07 Degrees 28 Minutes 44 Seconds East 31.5 feet
thence North 06 Degrees 48 Minutes 43 Seconds East 2.6 feet
thence North 07 Degrees 37 Minutes 49 Seconds East 14.2 feet more or less to **the ending**

point at: 39 degrees 19 minutes 46.91 seconds North Latitude and -112 degrees 04 minutes 58.59 seconds West Longitude, which can be converted to mapping accuracy State Plane Utah Central Zone NAD 83 feet coordinates of X = 1,475,523.7 feet and Y = 6,925,115.2 feet.

Appendix B to Attachment 4

Popular Name: Yuba Dam Road

County: Millard

County Road Number: MC4573

State Geographic Information Database (SGID) Road Identification Number: RD142992.

Road-Segment Number: 005

Road-Segment Length: 0.3 miles more or less.

Believed owner of the land underlying this road-segment is: Bureau of Land Management.

The following description is based upon the geographic coordinate system using the NAD83 Datum. The source is GPS mapping grade data as indicated in the metadata and/or the transportation data model of the State of Utah Geographic Information Database (SGID).

The road-segment itself is the monument that is identified by its physical presence on the land. The location of said physical presence is closely approximated by mapping grade Global Positioning System (GPS) data. Said data are checked against the corresponding gray-scale 1-meter Digital Orthophoto Quadrangles published by the United States Geological Survey (USGS) to verify a reasonable degree of accuracy. In circumstances where accurate satellite signal acquisition is not possible, such as deep, narrow canyons or under a canopy of dense foliage, or where very sharp curves in the road make accuracy questionable, such portions of the road were digitized from the corresponding gray-scale 1-meter Digital Orthophoto Quadrangles published by the United States Geological Survey (USGS).

This road-segment may traverse:

Township 17 South Range 2 West, Section(s) 28, Salt Lake Base & Meridian

The following description closely approximates the location of the centerline of the physical monument (Yuba Dam Road)-- Segment 005 based on mapping grade Global Positioning System (GPS) data as defined above:

Beginning at a point on the road center line located at 39 degrees 18 minutes 26.28 seconds North Latitude and -112 degrees 04 minutes 49.65 seconds West Longitude, which can be converted to mapping accuracy State Plane Utah Central Zone NAD 83 feet coordinates of X = 1,476,173.4 feet and Y = 6,916,953.7 feet; thence the following courses along the said road center line:

thence North 31 Degrees 17 Minutes 41 Seconds East	5 feet
thence North 32 Degrees 09 Minutes 30 Seconds East	25.7 feet
thence North 31 Degrees 50 Minutes 22 Seconds East	27.1 feet
thence North 31 Degrees 25 Minutes 57 Seconds East	53.6 feet
thence North 31 Degrees 37 Minutes 04 Seconds East	53.4 feet
thence North 31 Degrees 08 Minutes 00 Seconds East	53.5 feet
thence North 31 Degrees 25 Minutes 57 Seconds East	53.6 feet
thence North 32 Degrees 06 Minutes 15 Seconds East	53.3 feet
thence North 31 Degrees 54 Minutes 57 Seconds East	53.5 feet
thence North 31 Degrees 25 Minutes 57 Seconds East	53.6 feet
thence North 31 Degrees 54 Minutes 57 Seconds East	53.5 feet
thence North 31 Degrees 48 Minutes 19 Seconds East	53.1 feet

thence North 31 Degrees 30 Minutes 15 Seconds East 52.9 feet
 thence North 31 Degrees 52 Minutes 58 Seconds East 52.4 feet
 thence North 32 Degrees 16 Minutes 11 Seconds East 51.8 feet
 thence North 31 Degrees 39 Minutes 14 Seconds East 51.4 feet
 thence North 31 Degrees 24 Minutes 59 Seconds East 50.5 feet
 thence North 31 Degrees 05 Minutes 56 Seconds East 50.4 feet
 thence North 31 Degrees 17 Minutes 41 Seconds East 50.1 feet
 thence North 31 Degrees 36 Minutes 48 Seconds East 50.3 feet
 thence North 31 Degrees 24 Minutes 59 Seconds East 50.5 feet
 thence North 31 Degrees 32 Minutes 10 Seconds East 51 feet
 thence North 31 Degrees 39 Minutes 14 Seconds East 51.4 feet
 thence North 31 Degrees 41 Minutes 33 Seconds East 24.8 feet
 thence North 31 Degrees 59 Minutes 40 Seconds East 26.4 feet
 thence North 32 Degrees 02 Minutes 42 Seconds East 50.9 feet
 thence North 32 Degrees 21 Minutes 22 Seconds East 51.1 feet
 thence North 33 Degrees 04 Minutes 07 Seconds East 50.7 feet
 thence North 33 Degrees 22 Minutes 38 Seconds East 49.7 feet
 thence North 34 Degrees 12 Minutes 54 Seconds East 49.8 feet
 thence North 35 Degrees 02 Minutes 59 Seconds East 49.9 feet
 thence North 36 Degrees 33 Minutes 25 Seconds East 49.2 feet
 thence North 37 Degrees 09 Minutes 48 Seconds East 49.6 feet
 thence North 38 Degrees 46 Minutes 52 Seconds East 6.8 feet more or less to **the ending point**

at: 39 degrees 18 minutes 39.36 seconds North Latitude and -112 degrees 04 minutes 39.14 seconds West Longitude, which can be converted to mapping accuracy State Plane Utah Central Zone NAD 83 feet coordinates of X = 1,477,007.6 feet and Y = 6,918,271.9 feet.

Appendix C to Attachment 4

Popular Name: Yuba Dam Road

County: Millard

County Road Number: MC4573

State Geographic Information Database (SGID) Road Identification Number: RD142992.

Road-Segment Number: 007

Road-Segment Length: 0.3 miles more or less.

Believed owner of the land underlying this road-segment is: Bureau of Land Management.

The following description is based upon the geographic coordinate system using the NAD83 Datum. The source is GPS mapping grade data as indicated in the metadata and/or the transportation data model of the State of Utah Geographic Information Database (SGID).

The road-segment itself is the monument that is identified by its physical presence on the land. The location of said physical presence is closely approximated by mapping grade Global Positioning System (GPS) data. Said data are checked against the corresponding gray-scale 1-meter Digital Orthophoto Quadrangles published by the United States Geological Survey (USGS) to verify a reasonable degree of accuracy. In circumstances where accurate satellite signal acquisition is not possible, such as deep, narrow canyons or under a canopy of dense foliage, or where very sharp curves in the road make accuracy questionable, such portions of the road were digitized from the corresponding gray-scale 1-meter Digital Orthophoto Quadrangles published by the United States Geological Survey (USGS).

This road-segment may traverse:

Township 17 South Range 2 West, Section(s) 28, Salt Lake Base & Meridian

The following description closely approximates the location of the centerline of the physical monument (Yuba Dam Road)-- Segment 007 based on mapping grade Global Positioning System (GPS) data as defined above:

Beginning at a point on the road center line located at 39 degrees 18 minutes 41.48 seconds North Latitude and -112 degrees 04 minutes 36.89 seconds West Longitude, which can be converted to mapping accuracy State Plane Utah Central Zone NAD 83 feet coordinates of X = 1,477,186.3 feet and Y = 6,918,484.5 feet; thence the following courses along the said road center line:

thence North 41 Degrees 19 Minutes 14 Seconds East 7.9 feet
thence North 41 Degrees 05 Minutes 37 Seconds East 48.1 feet
thence North 41 Degrees 36 Minutes 56 Seconds East 47.6 feet
thence North 41 Degrees 54 Minutes 29 Seconds East 47.9 feet
thence North 42 Degrees 08 Minutes 55 Seconds East 47.2 feet
thence North 41 Degrees 51 Minutes 11 Seconds East 46.9 feet
thence North 42 Degrees 07 Minutes 24 Seconds East 46.7 feet
thence North 41 Degrees 31 Minutes 24 Seconds East 46.2 feet
thence North 42 Degrees 22 Minutes 24 Seconds East 46 feet
thence North 41 Degrees 45 Minutes 59 Seconds East 45.5 feet
thence North 41 Degrees 45 Minutes 59 Seconds East 45.5 feet
thence North 41 Degrees 45 Minutes 59 Seconds East 45.5 feet

thence North 41 Degrees 29 Minutes 28 Seconds East 45.8 feet
 thence North 41 Degrees 29 Minutes 28 Seconds East 45.8 feet
 thence North 41 Degrees 47 Minutes 45 Seconds East 46 feet
 thence North 41 Degrees 29 Minutes 28 Seconds East 45.8 feet
 thence North 41 Degrees 13 Minutes 08 Seconds East 46 feet
 thence North 41 Degrees 31 Minutes 23 Seconds East 46.2 feet
 thence North 41 Degrees 11 Minutes 01 Seconds East 45.6 feet
 thence North 41 Degrees 44 Minutes 11 Seconds East 45.1 feet
 thence North 41 Degrees 44 Minutes 11 Seconds East 45.1 feet
 thence North 41 Degrees 27 Minutes 30 Seconds East 45.3 feet
 thence North 42 Degrees 36 Minutes 36 Seconds East 44.8 feet
 thence North 41 Degrees 19 Minutes 14 Seconds East 43.5 feet
 thence North 41 Degrees 12 Minutes 33 Seconds East 42.1 feet
 thence North 41 Degrees 10 Minutes 14 Seconds East 41.6 feet
 thence North 41 Degrees 21 Minutes 35 Seconds East 40 feet
 thence North 40 Degrees 57 Minutes 47 Seconds East 39.3 feet
 thence North 41 Degrees 14 Minutes 23 Seconds East 38.6 feet
 thence North 40 Degrees 20 Minutes 38 Seconds East 36.8 feet
 thence North 41 Degrees 16 Minutes 34 Seconds East 35.1 feet
 thence North 41 Degrees 08 Minutes 07 Seconds East 33.7 feet
 thence North 42 Degrees 11 Minutes 51 Seconds East 32.1 feet
 thence North 41 Degrees 37 Minutes 42 Seconds East 30.4 feet
 thence North 41 Degrees 25 Minutes 47 Seconds East 28.6 feet
 thence North 41 Degrees 37 Minutes 14 Seconds East 26 feet
 thence North 42 Degrees 18 Minutes 04 Seconds East 22.3 feet
 thence North 39 Degrees 44 Minutes 52 Seconds East 18.9 feet
 thence North 39 Degrees 13 Minutes 23 Seconds East 26.8 feet more or less to **the ending**

point at: 39 degrees 18 minutes 53.07 seconds North Latitude and -112 degrees 04 minutes 23.84 seconds West Longitude, which can be converted to mapping accuracy State Plane Utah Central Zone NAD 83 feet coordinates of X = 1,478,219.2 feet and Y = 6,919,651.2 feet.