

**Acknowledgment and
Notice of Acknowledgment
of Acceptance of R.S. 2477
Right-of-Way Grant**

00165831
 B: 486 P: 351 Fee \$0.00
 Connie Hansen, Millard Recorder
 05/14/2008 10:56:08 AM By UT STATE GOVERNOR Page 1 of 13



THE STATE OF UTAH

TO ALL WHOM THESE PRESENTS SHALL COME, Greeting:

Know ye, This is an Acknowledgment and Notice of Acknowledgment made under Utah Code Sections 72-5-309 through 310 inclusive, that the grant of the United States of America of “the right of way for the construction of highways over public lands, not reserved for public uses” under United States Revised Statutes 2477 (43 U.S.C. Section 932 (repealed October 21, 1976, with proviso recognizing the validity of rights-of-way already established)) was accepted for and on behalf of the State of Utah and its political subdivision Millard County as it pertains to the highway located in Millard County known as Wide Canyon Road; County Road Number: MC4574; State Geographic Information Database (SGID) Road Identification Number: RD142993. Total road length is 4.96 miles more or less.

The reason for this Acknowledgment and Notice of Acknowledgment includes, but is not limited to, the fact that the road was constructed, mechanically, or by continuous use as a public highway for a period of at least ten years, over public lands not reserved for public uses, prior to the earlier of (a) the October 21, 1976 repeal of R.S. 2477 or (b) the date the servient estate was reserved for public uses.

This Acknowledgment and Notice of Acknowledgment applies only to the segments of the road that traverse land owned by the Bureau of Land Management, United States Department of the Interior, and does not apply to segments of the road that traverse land owned by any other person or entity. The State of Utah and its political subdivisions reserve the right to make further acknowledgments and notices of acknowledgment with regard to road segments that traverse land owned by other entities, including the United States of America, through one or more of its agencies.

A printed copy of a map showing the location of the road in said county is appended hereto as “Attachment 1,” a printed copy of representative photos of the road is appended hereto as “Attachment 2,” a printed copy of a description of the beginning and ending points of the entire road together with a list of Townships, Ranges and Sections that may be traversed by the road in said county is appended hereto as “Attachment 3,” and a printed copy of the Road Centerline Description Cover Page(s) is appended hereto as “Attachment 4.” The Appendices listed in “Attachment 4” that contain the actual road centerline descriptions are incorporated herein by reference. Affidavits provided by individuals familiar with the road are appended hereto as “Attachment 5.”

A printed copy of this Acknowledgment and Notice of Acknowledgment, together with its Attachments and Appendices, may be viewed and/or obtained at the office of the Utah State Archives.

An electronic copy of this Acknowledgment and Notice of Acknowledgment, together with its Attachments and Appendices, may be viewed and/or downloaded as read-only PDF (Portable Document Format) files via the

Internet at <http://recorded2477roads.utah.gov>.

The owner of the servient estate in the land underlying the road-segments subject to this Acknowledgment and Notice is believed to be the United States of America through one or more of its agencies. Any of such agencies or any other person with a servient ownership claim or a competing dominant estate right-of-way ownership claim, may file a petition in the State District Court for Salt Lake County for a decision regarding the correctness of this Acknowledgment. A claimant shall file a petition within sixty (60) days after receipt of this Notice.

In Witness Whereof, I, John Harja, the official designee of the Governor of the State of Utah, in conformity to the laws of the State (Utah Code Sections 72-5-308 through 310 inclusive), have caused this Acknowledgment and Notice of Acknowledgment to be made.

Signed by my hand in Salt Lake City, Utah, the 23rd day of April, 2008.

By the Governor's Designee



John Harja

CERTIFICATION

State of Utah)
 : ss
County of Salt Lake)

I hereby certify that the signer of the foregoing document, John Harja, is personally known by me, has made a voluntary signature and taken an oath stating that he is the official designee of the Governor of the State of Utah and is authorized to sign this document on the Governor's behalf pursuant to Utah Code Section 72-5-309. He further vouched that, based upon information and belief, the facts alleged therein are true.

Dated this 23rd day of April, 2008.

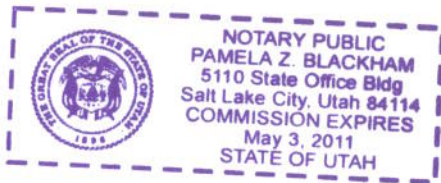

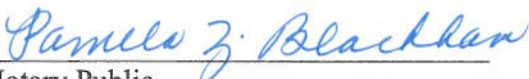

Notary Public

00165831

B: 486 P: 352 Fee \$0.00
Connie Hansen, Millard Recorder
05/14/2008 10:56:08 AM By UT STATE GOVERNOR Page 2 of 13



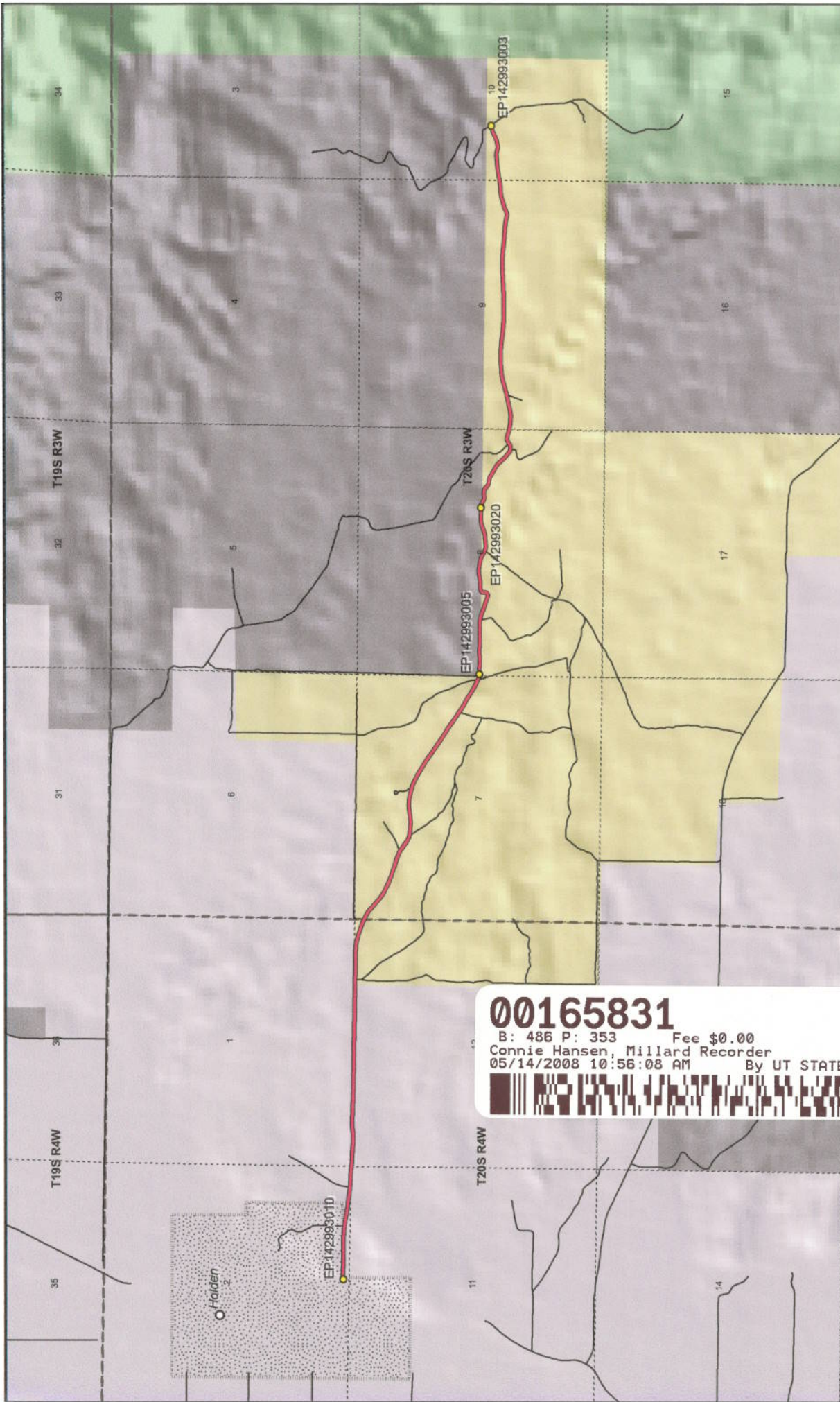

00165831

B: 486 P: 353 Fee \$0.00
 Connie Hansen, Millard Recorder
 05/14/2008 10:56:08 AM By UT STATE GOVERNOR



Wide Canyon Road - Millard County
SGID RD_ID RD142993

Land Ownership Categories

- BLM
- Private
- SITLA, State Trust Land
- USFS, National Forest
- State Parks and Recreation
- Tribal, Indian Reservation
- NPS, National Park

Transportation Network

- Wide Canyon Road
- Other Roads
- Title V, Issued On Under Consideration By BLM
- Photo Event Point
- Section = 1 Mile

Map prepared by the State of Utah
 Automated Geographic Reference Center
 Room 5130 State Office Building
 Salt Lake City, Utah 84114
 Nov 24, 2006

1:34,468
 1 inch equals 0.5 miles

Page 3 of 13

Attachment 2



EP142993003



EP142993005



EP142993010



EP142993020

00165831

B: 486 P: 354 Fee \$0.00 Page 4 of 13
Connie Hansen, Millard Recorder
05/14/2008 10:56:08 AM By UT STATE GOVERNOR



EP000000000

EP000000000

Wide Canyon Road - Millard County
SGID RD_ID RD142993

Map prepared by the State of Utah
Automated Geographic Reference Center
Room 5130 State Office Building
Salt Lake City, Utah 84114
November 24, 2006



Attachment 3

Beginning & Ending Points and Township, Range, and Section References For:

Popular Name: Wide Canyon Road

County: Millard

County Road Number: MC4574

State Geographic Information Database (SGID) Road Identification Number: RD142993.

Total Road Length: 4.96 miles more or less.

Beginning at a point on the road centerline located at 39 degrees 05 minutes 46.46 seconds North Latitude and -112 degrees 16 minutes 05.81 seconds West Longitude, which can be converted to mapping accuracy State Plane Utah Central Zone NAD 83 feet coordinates of X = 1,422,368.8 feet and Y = 6,840,484.4 feet based on the US Survey Foot conversion.

Ending at a point on the road centerline located at 39 degrees 05 minutes 18.31 seconds North Latitude and -112 degrees 10 minutes 49.27 seconds West Longitude, which can be converted to mapping accuracy State Plane Utah Central Zone NAD 83 feet coordinates of X = 1,447,302.1 feet and Y = 6,837,434.0 feet based on the US Survey Foot conversion.

This road may traverse:

Township 20 South Range 3 West, Section(s) 7,8,9,10, Salt Lake Base & Meridian

Township 20 South Range 4 West, Section(s) 1,2,12, Salt Lake Base & Meridian

See Attachment 1 above for a cartographic depiction of the course of this road.

00165831

B: 486 P: 355 Fee \$0.00

Connie Hansen, Millard Recorder

Page 5 of 13

05/14/2008 10:56:08 AM

By UT STATE GOVERNOR



**Attachment 4
Road Centerline Description Cover Page(s)**

Popular Name: Wide Canyon Road

County: Millard

County Road Number: MC4574

State Geographic Information Database (SGID) Road Identification Number: RD142993.

Total Road Length: 4.96 miles more or less.

Centerline Descriptions Of Road-Segments That Cross Over Federally Owned Land, Derived From Global Positioning System Data And Cross-checked against USGS Digital Orthophoto Quadrangles Compiled By The Utah Automated Geographic Reference Center And Entered Into The State Geographic Information Database (SGID).

Road-Segments Listed by SGID Road Identification Number (RD ID)	Road-Segment Numbers	Believed Ownership Of Servient Estate	Approximate Segment Length	See Attached Appendix
RD142993	001	PVT	1.21 Miles	(not shown)
RD142993	002	BLM	1.4 Miles	A
RD142993	003	ST	0.24 Miles	(not shown)
RD142993	004	BLM	0.13 Miles	B
RD142993	005	ST	0.14 Miles	(not shown)
RD142993	006	BLM	0.14 Miles	C
RD142993	007	ST	0.09 Miles	(not shown)
RD142993	008	BLM	1.61 Miles	D
		Total Road Length	4.96	_____

* Indicates that a Title V permit will be requested, is in process, or has been issued.

† Indicates that road-segments crossing Forest Service land are under consideration by the state and county as of the date of this Acknowledgment and Notice of Acknowledgment.

00165831

B: 486 P: 356 Fee \$0.00
 Connie Hansen, Millard Recorder Page 6 of 13
 05/14/2008 10:56:08 AM By UT STATE GOVERNOR



Attachment 5

00165831

B: 486 P: 357 Fee \$0.00

Connie Hansen, Millard Recorder

Page 7 of 13

05/14/2008 10:56:08 AM

By UT STATE GOVERNOR



**AFFIDAVIT OF JOHN LARSEN
WIDE CANYON ROAD
MILLARD COUNTY, UTAH
ROAD NUMBER MC4574**

State of Utah)
 : ss
County of Millard)

JOHN LARSEN, being first duly sworn, deposes and states as follows:

1. I am an adult competent to testify about the matters set forth below based upon my personal knowledge. I currently reside in Millard County, Utah. I have lived in Millard County for forty-six years. I have been an employee of the Millard County Road Department since June 1980 to present and have participated in maintenance of the road during that time.

2. I have traveled and am familiar with a road in Millard County known as the Wide Canyon Road. I am also familiar with the land the road traverses. When I first used and observed the road in the early 1960s, it followed the same route as in 2006 when I last observed it. Attached is a Millard County map showing Wide Canyon Road. To the best of my knowledge and based upon my use of and familiarity with this road and the land it traverses, the location and route of the road are correctly illustrated on the attached map.

3. I am informed that the County also identifies this road according to the road number listed above.

4. I have observed that the road has been open to the public for all to use, to come and go as they pleased, since at least as early as the early 1960s and continuing through 1976 to the present. Throughout this time period I have observed travel on the road by various means, including cars, trucks, recreational vehicles, and pickup trucks. Throughout this time period, the road has been used daily for more than ten continuous years prior to 1976, and is presently used daily.

5. Throughout the time period from the early 1960s to the present, I have used the

00165831

B: 486 P: 358 Fee \$0.00
Connie Hansen, Millard Recorder
05/14/2008 10:56:08 AM

Page 8 of 13

By UT STATE GOVERNOR



road myself for the following uses: hunting, camping, livestock operations, county road work, gathering fire wood, and recreation.

6. Throughout the time period described in the previous paragraph, I observed other vehicles from the general public using the road at various times for the uses described in the previous paragraph, plus the following uses: Mining, prospecting for minerals, farming, trapping, tourism, government access, picnicking, hiking and sightseeing.

7. It is also the reputation in the community that this road has been open to the public for all to use, to come and go as they pleased, since at least as early as 1900 and continuing through 1976 to the present, for the uses described in the previous paragraphs.

8. Prior to 1976, I observed the graded surface of the road and have personally graded the road since 1980.

DATED this 4 day of December, 2006.

JOHN LARSEN

SUBSCRIBED AND SWORN to before me this 4th day of December, 2006.

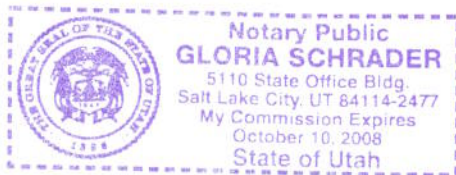

NOTARY PUBLIC

00165831
B: 486 P: 359 Fee \$0.00
Connie Hansen, Millard Recorder
05/14/2008 10:56:08 AM By UT STATE GOVERNOR Page 9 of 13



**ROAD = MC4574
WIDE CANYON ROAD**

119

178

Holden

174

00165831

B: 486 P: 360 Fee \$0.00
Connie Hansen, Millard Recorder
05/14/2008 10:56:08 AM By UT STATE GOVERNOR Page 10 of 13



M I L L A R D C O U N T Y

— B Class Road of Interest

- | | | |
|-----------------|----------------------|-----------------------|
| Interstate | County Border | Township & Range Line |
| Highway Major | River | Forest Service Lands |
| Highway Minor | Cities / Towns | BLM Lands |
| B Class Road | Lakes | State Trust Lands |
| Unimproved Road | Lakes - Intermittent | Private Lands |

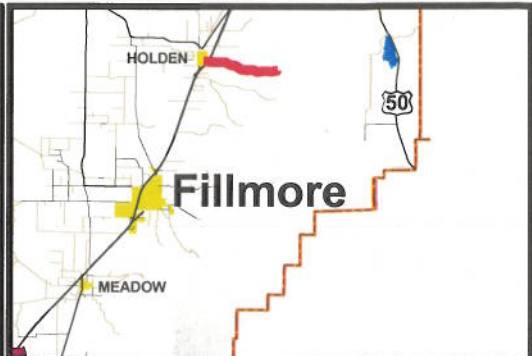

**AFFIDAVIT OF DEAN LARSEN
WIDE CANYON ROAD
MILLARD COUNTY, UTAH
ROAD NUMBER MC4574**

State of Utah)
 : ss.
County of Millard)

DEAN LARSEN, being first duly sworn, deposes and states as follows:

1. I am an adult competent to testify about the matters set forth below based upon my personal knowledge. I currently reside in Holden, Millard County, Utah. I have lived in Millard County for forty-six years.

2. I have traveled and am familiar with a road in Millard County known as the Wide Canyon Road. I am also familiar with the land the road traverses. When I first used and observed the road in the early 1960s, it followed the same route as in 2006 when I last observed it. Attached is a Millard County map showing Wide Canyon Road. To the best of my knowledge and based upon my use of and familiarity with this road and the land it traverses, the location and route of the road are correctly illustrated on the attached map.

3. I am informed that the County also identifies this road according to the road number listed above.

4. I have observed that the road has been open to the public for all to use, to come and go as they pleased, since at least as early as the early 1960s and continuing through 1976 to the present. Throughout this time period I have observed travel on the road by various means, including cars, trucks, recreational vehicles, and pickup trucks. Throughout this time period, the road has been used daily for more than ten continuous years prior to 1976, and is presently used daily.

5. Throughout the time period from the early 1960s to the present, I have used the road myself for the following uses: hunting, camping, livestock operations, gathering fire wood,

00165831

B: 486 P: 361 Fee \$0.00

Connie Hansen, Millard Recorder

05/14/2008 10:56:08 AM

By UT STATE GOVERNOR

Page 11 of 13



and recreation.

6. Throughout the time period described in the previous paragraph, I observed other vehicles from the general public using the road at various times for the uses described in the previous paragraph, plus the following uses: Mining, prospecting for minerals, livestock operations, farming, trapping, tourism, government access, picnicking, hiking and sightseeing.

7. It is also the reputation in the community that this road has been open to the public for all to use, to come and go as they pleased, since at least as early as 1900 and continuing through 1976 to the present, for the uses described in the previous paragraphs.

8. I observed the following evidence of maintenance/construction activities on the road prior to 1976: I have personally observed construction and maintenance activities on the road and the presence of road maintenance equipment including road graders, since the early 1960s performed by the Millard County Road Department.

DATED this 4 day of December, 2006.

DEAN LARSEN

SUBSCRIBED AND SWORN to before me this 4th day of December, 2006.

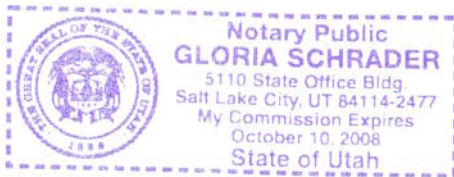

NOTARY PUBLIC

00165831

B: 486 P: 362 Fee \$0.00 Page 12 of 13
Connie Hansen, Millard Recorder
05/14/2008 10:56:08 AM By UT STATE GOVERNOR



**ROAD = MC4574
WIDE CANYON ROAD**

119

178

Holden

174

00165831
B: 486 P: 363 Fee \$0.00
Connie Hansen, Millard Recorder
05/14/2008 10:56:08 AM By UT STATE GOVERNOR Page 13 of 13

M I L L A R D C O U N T Y

— B Class Road of Interest

- Interstate
- Highway Major
- Highway Minor
- B Class Road
- Unimproved Road
- County Border
- River
- Cities / Towns
- Lakes
- Lakes - Intermittent
- Township & Range Line
- Forest Service Lands
- BLM Lands
- State Trust Lands
- Private Lands

Map Printed: 12/03/06

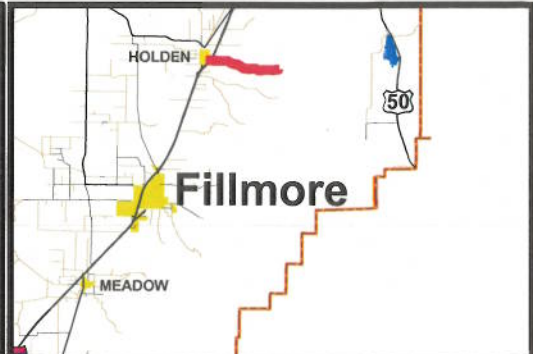

Appendix A to Attachment 4

Popular Name: Wide Canyon Road

County: Millard

County Road Number: MC4574

State Geographic Information Database (SGID) Road Identification Number: RD142993.

Road-Segment Number: 002

Road-Segment Length: 1.4 miles more or less.

Believed owner of the land underlying this road-segment is: Bureau of Land Management.

The following description is based upon the geographic coordinate system using the NAD83 Datum. The source is GPS mapping grade data as indicated in the metadata and/or the transportation data model of the State of Utah Geographic Information Database (SGID).

The road-segment itself is the monument that is identified by its physical presence on the land. The location of said physical presence is closely approximated by mapping grade Global Positioning System (GPS) data. Said data are checked against the corresponding gray-scale 1-meter Digital Orthophoto Quadrangles published by the United States Geological Survey (USGS) to verify a reasonable degree of accuracy. In circumstances where accurate satellite signal acquisition is not possible, such as deep, narrow canyons or under a canopy of dense foliage, or where very sharp curves in the road make accuracy questionable, such portions of the road were digitized from the corresponding gray-scale 1-meter Digital Orthophoto Quadrangles published by the United States Geological Survey (USGS).

This road-segment may traverse:

Township 20 South Range 3 West, Section(s) 7, Salt Lake Base & Meridian

Township 20 South Range 4 West, Section(s) 12, Salt Lake Base & Meridian

The following description closely approximates the location of the centerline of the physical monument (Wide Canyon Road)-- Segment 002 based on mapping grade Global Positioning System (GPS) data as defined above:

Beginning at a point on the road center line located at 39 degrees 05 minutes 44.99 seconds North Latitude and -112 degrees 14 minutes 44.72 seconds West Longitude, which can be converted to mapping accuracy State Plane Utah Central Zone NAD 83 feet coordinates of X = 1,428,760.6 feet and Y = 6,840,280.9 feet; thence the following courses along the said road center line:

thence South 85 Degrees 54 Minutes 33 Seconds East 4.3 feet
thence North 89 Degrees 41 Minutes 31 Seconds East 8.2 feet
thence North 89 Degrees 41 Minutes 31 Seconds East 11.8 feet
thence North 89 Degrees 41 Minutes 31 Seconds East 14.4 feet
thence North 89 Degrees 41 Minutes 31 Seconds East 16.1 feet
thence North 89 Degrees 41 Minutes 31 Seconds East 17.1 feet
thence North 89 Degrees 41 Minutes 31 Seconds East 19 feet
thence South 88 Degrees 23 Minutes 55 Seconds East 19.7 feet
thence South 87 Degrees 37 Minutes 27 Seconds East 21 feet
thence South 88 Degrees 32 Minutes 44 Seconds East 21.3 feet
thence South 88 Degrees 35 Minutes 53 Seconds East 22 feet

thence South 88 Degrees 38 Minutes 51 Seconds East 22.7 feet
thence South 89 Degrees 29 Minutes 22 Seconds East 23 feet
thence South 89 Degrees 29 Minutes 22 Seconds East 23 feet
thence South 89 Degrees 28 Minutes 39 Seconds East 22.6 feet
thence South 89 Degrees 27 Minutes 10 Seconds East 22 feet
thence South 89 Degrees 25 Minutes 35 Seconds East 21.3 feet
thence South 89 Degrees 23 Minutes 54 Seconds East 20.7 feet
thence South 89 Degrees 22 Minutes 07 Seconds East 20 feet
thence North 89 Degrees 41 Minutes 31 Seconds East 19.4 feet
thence South 89 Degrees 19 Minutes 12 Seconds East 19 feet
thence North 89 Degrees 41 Minutes 31 Seconds East 19.4 feet
thence South 89 Degrees 22 Minutes 07 Seconds East 20 feet
thence South 89 Degrees 22 Minutes 07 Seconds East 20 feet
thence North 89 Degrees 41 Minutes 31 Seconds East 19.7 feet
thence South 89 Degrees 22 Minutes 07 Seconds East 20 feet
thence North 89 Degrees 41 Minutes 31 Seconds East 19.4 feet
thence South 88 Degrees 19 Minutes 58 Seconds East 19 feet
thence North 89 Degrees 41 Minutes 31 Seconds East 18.4 feet
thence South 89 Degrees 15 Minutes 58 Seconds East 18.1 feet
thence North 88 Degrees 37 Minutes 51 Seconds East 17.7 feet
thence South 89 Degrees 15 Minutes 58 Seconds East 18.1 feet
thence North 89 Degrees 41 Minutes 31 Seconds East 18.7 feet
thence North 89 Degrees 41 Minutes 31 Seconds East 18.7 feet
thence South 89 Degrees 19 Minutes 12 Seconds East 19 feet
thence South 89 Degrees 18 Minutes 10 Seconds East 18.7 feet
thence South 89 Degrees 18 Minutes 10 Seconds East 18.7 feet
thence South 88 Degrees 17 Minutes 54 Seconds East 18.7 feet
thence South 89 Degrees 18 Minutes 10 Seconds East 18.7 feet
thence South 88 Degrees 13 Minutes 31 Seconds East 18.1 feet
thence South 88 Degrees 15 Minutes 45 Seconds East 18.4 feet
thence South 87 Degrees 11 Minutes 09 Seconds East 18.1 feet
thence South 85 Degrees 22 Minutes 51 Seconds East 19.1 feet
thence South 84 Degrees 30 Minutes 04 Seconds East 19.5 feet
thence South 82 Degrees 35 Minutes 10 Seconds East 19.5 feet
thence South 80 Degrees 59 Minutes 52 Seconds East 20.3 feet
thence South 79 Degrees 21 Minutes 14 Seconds East 20.7 feet
thence South 78 Degrees 27 Minutes 57 Seconds East 20.8 feet
thence South 76 Degrees 42 Minutes 26 Seconds East 20.9 feet
thence South 74 Degrees 07 Minutes 07 Seconds East 21.2 feet
thence South 76 Degrees 42 Minutes 26 Seconds East 20.9 feet
thence South 75 Degrees 50 Minutes 15 Seconds East 21 feet
thence South 74 Degrees 58 Minutes 28 Seconds East 21.1 feet
thence South 75 Degrees 50 Minutes 15 Seconds East 21 feet
thence South 74 Degrees 29 Minutes 19 Seconds East 20.5 feet
thence South 74 Degrees 14 Minutes 03 Seconds East 20.1 feet
thence South 73 Degrees 25 Minutes 16 Seconds East 19.2 feet
thence South 74 Degrees 30 Minutes 19 Seconds East 18.1 feet
thence South 70 Degrees 55 Minutes 24 Seconds East 18.8 feet
thence South 72 Degrees 31 Minutes 26 Seconds East 18.3 feet

thence South 72 Degrees 12 Minutes 15 Seconds East 18 feet
 thence South 71 Degrees 52 Minutes 22 Seconds East 17.6 feet
 thence South 72 Degrees 12 Minutes 15 Seconds East 18 feet
 thence South 71 Degrees 52 Minutes 22 Seconds East 18.7 feet
 thence South 71 Degrees 15 Minutes 01 Seconds East 19.1 feet
 thence South 70 Degrees 24 Minutes 15 Seconds East 20.2 feet
 thence South 70 Degrees 28 Minutes 33 Seconds East 21.3 feet
 thence South 71 Degrees 03 Minutes 30 Seconds East 21.9 feet
 thence South 68 Degrees 11 Minutes 54 Seconds East 22.7 feet
 thence South 68 Degrees 11 Minutes 54 Seconds East 22.7 feet
 thence South 67 Degrees 13 Minutes 22 Seconds East 21.8 feet
 thence South 67 Degrees 33 Minutes 25 Seconds East 22.1 feet
 thence South 66 Degrees 20 Minutes 43 Seconds East 9.7 feet
 thence South 65 Degrees 51 Minutes 50 Seconds East 11.9 feet
 thence South 66 Degrees 33 Minutes 30 Seconds East 9 feet
 thence South 66 Degrees 12 Minutes 20 Seconds East 13.7 feet
 thence South 65 Degrees 31 Minutes 58 Seconds East 23.5 feet
 thence South 65 Degrees 08 Minutes 55 Seconds East 23.9 feet
 thence South 63 Degrees 23 Minutes 29 Seconds East 23.9 feet
 thence South 61 Degrees 45 Minutes 23 Seconds East 25.4 feet
 thence South 59 Degrees 43 Minutes 43 Seconds East 25.2 feet
 thence South 58 Degrees 42 Minutes 01 Seconds East 25 feet
 thence South 56 Degrees 49 Minutes 18 Seconds East 25.6 feet
 thence South 53 Degrees 44 Minutes 05 Seconds East 25.3 feet
 thence South 51 Degrees 38 Minutes 53 Seconds East 25.2 feet
 thence South 50 Degrees 06 Minutes 57 Seconds East 24.9 feet
 thence South 49 Degrees 42 Minutes 24 Seconds East 24.2 feet
 thence South 49 Degrees 07 Minutes 19 Seconds East 24.4 feet
 thence South 49 Degrees 47 Minutes 33 Seconds East 23.7 feet
 thence South 49 Degrees 16 Minutes 21 Seconds East 23.5 feet
 thence South 49 Degrees 58 Minutes 29 Seconds East 22.8 feet
 thence South 48 Degrees 53 Minutes 03 Seconds East 22.3 feet
 thence South 48 Degrees 57 Minutes 36 Seconds East 21.9 feet
 thence South 49 Degrees 36 Minutes 44 Seconds East 21.6 feet
 thence South 50 Degrees 16 Minutes 39 Seconds East 21.4 feet
 thence South 48 Degrees 27 Minutes 10 Seconds East 21.1 feet
 thence South 49 Degrees 26 Minutes 08 Seconds East 22.6 feet
 thence South 49 Degrees 21 Minutes 08 Seconds East 23 feet
 thence South 50 Degrees 24 Minutes 00 Seconds East 23.5 feet
 thence South 51 Degrees 17 Minutes 18 Seconds East 24.5 feet
 thence South 52 Degrees 58 Minutes 29 Seconds East 24.4 feet
 thence South 53 Degrees 44 Minutes 05 Seconds East 25.3 feet
 thence South 57 Degrees 26 Minutes 21 Seconds East 25.4 feet
 thence South 58 Degrees 27 Minutes 32 Seconds East 25.5 feet
 thence South 60 Degrees 06 Minutes 17 Seconds East 25.4 feet
 thence South 62 Degrees 09 Minutes 06 Seconds East 26.4 feet
 thence South 64 Degrees 41 Minutes 33 Seconds East 26.6 feet
 thence South 64 Degrees 21 Minutes 56 Seconds East 27 feet
 thence South 63 Degrees 44 Minutes 34 Seconds East 26.4 feet

thence South 64 Degrees 03 Minutes 59 Seconds East 26 feet
thence South 62 Degrees 43 Minutes 33 Seconds East 24.8 feet
thence South 64 Degrees 05 Minutes 09 Seconds East 24.5 feet
thence South 65 Degrees 28 Minutes 43 Seconds East 24.2 feet
thence South 65 Degrees 06 Minutes 24 Seconds East 24.7 feet
thence South 67 Degrees 24 Minutes 08 Seconds East 25.3 feet
thence South 66 Degrees 55 Minutes 22 Seconds East 26.5 feet
thence South 68 Degrees 14 Minutes 24 Seconds East 26.2 feet
thence South 68 Degrees 38 Minutes 31 Seconds East 25.8 feet
thence South 69 Degrees 29 Minutes 13 Seconds East 24.9 feet
thence South 69 Degrees 45 Minutes 07 Seconds East 25.2 feet
thence South 70 Degrees 54 Minutes 36 Seconds East 24.7 feet
thence South 71 Degrees 23 Minutes 00 Seconds East 24.3 feet
thence South 71 Degrees 52 Minutes 23 Seconds East 23.9 feet
thence South 72 Degrees 37 Minutes 25 Seconds East 23.8 feet
thence South 71 Degrees 37 Minutes 14 Seconds East 23.6 feet
thence South 71 Degrees 37 Minutes 14 Seconds East 23.6 feet
thence South 70 Degrees 36 Minutes 00 Seconds East 23.4 feet
thence South 71 Degrees 21 Minutes 41 Seconds East 23.2 feet
thence South 71 Degrees 36 Minutes 32 Seconds East 22.5 feet
thence South 72 Degrees 39 Minutes 28 Seconds East 22.7 feet
thence South 72 Degrees 39 Minutes 28 Seconds East 22.7 feet
thence South 73 Degrees 12 Minutes 19 Seconds East 22.3 feet
thence South 73 Degrees 31 Minutes 31 Seconds East 21.6 feet
thence South 73 Degrees 00 Minutes 26 Seconds East 21 feet
thence South 71 Degrees 52 Minutes 23 Seconds East 20.8 feet
thence South 71 Degrees 18 Minutes 40 Seconds East 21.2 feet
thence South 71 Degrees 35 Minutes 46 Seconds East 21.5 feet
thence South 71 Degrees 03 Minutes 30 Seconds East 21.9 feet
thence South 70 Degrees 32 Minutes 27 Seconds East 22.3 feet
thence South 70 Degrees 32 Minutes 27 Seconds East 22.3 feet
thence South 70 Degrees 49 Minutes 18 Seconds East 22.6 feet
thence South 69 Degrees 33 Minutes 42 Seconds East 23.2 feet
thence South 68 Degrees 30 Minutes 23 Seconds East 23 feet
thence South 65 Degrees 55 Minutes 53 Seconds East 23.1 feet
thence South 63 Degrees 22 Minutes 49 Seconds East 23.2 feet
thence South 61 Degrees 25 Minutes 17 Seconds East 10.9 feet
thence South 59 Degrees 36 Minutes 29 Seconds East 12.2 feet
thence South 57 Degrees 46 Minutes 22 Seconds East 22.6 feet
thence South 53 Degrees 55 Minutes 25 Seconds East 23.2 feet
thence South 54 Degrees 16 Minutes 50 Seconds East 22.3 feet
thence South 56 Degrees 08 Minutes 53 Seconds East 22.2 feet
thence South 55 Degrees 53 Minutes 22 Seconds East 21.5 feet
thence South 57 Degrees 21 Minutes 31 Seconds East 21.1 feet
thence South 56 Degrees 07 Minutes 18 Seconds East 21 feet
thence South 55 Degrees 23 Minutes 19 Seconds East 21.2 feet
thence South 56 Degrees 37 Minutes 04 Seconds East 21.3 feet
thence South 56 Degrees 37 Minutes 04 Seconds East 21.3 feet
thence South 58 Degrees 35 Minutes 03 Seconds East 21.2 feet

thence South 59 Degrees 47 Minutes 52 Seconds East 21.3 feet
 thence South 60 Degrees 14 Minutes 21 Seconds East 21.6 feet
 thence South 60 Degrees 59 Minutes 52 Seconds East 21.5 feet
 thence South 62 Degrees 59 Minutes 02 Seconds East 22.2 feet
 thence South 65 Degrees 35 Minutes 26 Seconds East 22.8 feet
 thence South 70 Degrees 49 Minutes 18 Seconds East 22.6 feet
 thence South 76 Degrees 28 Minutes 02 Seconds East 23.3 feet
 thence South 80 Degrees 11 Minutes 00 Seconds East 9.3 feet
 thence South 81 Degrees 16 Minutes 06 Seconds East 14.6 feet
 thence South 82 Degrees 30 Minutes 28 Seconds East 24.2 feet
 thence South 84 Degrees 58 Minutes 33 Seconds East 24.7 feet
 thence South 85 Degrees 06 Minutes 48 Seconds East 25.4 feet
 thence South 86 Degrees 41 Minutes 11 Seconds East 26 feet
 thence South 86 Degrees 04 Minutes 17 Seconds East 26.7 feet
 thence South 86 Degrees 43 Minutes 54 Seconds East 26.3 feet
 thence South 86 Degrees 43 Minutes 54 Seconds East 26.3 feet
 thence South 87 Degrees 28 Minutes 51 Seconds East 26.6 feet
 thence South 88 Degrees 54 Minutes 39 Seconds East 26.9 feet
 thence South 89 Degrees 36 Minutes 33 Seconds East 26.9 feet
 thence North 88 Degrees 20 Minutes 38 Seconds East 27.9 feet
 thence North 86 Degrees 40 Minutes 45 Seconds East 31.2 feet
 thence North 84 Degrees 44 Minutes 45 Seconds East 34.3 feet
 thence North 83 Degrees 24 Minutes 34 Seconds East 36 feet
 thence North 81 Degrees 37 Minutes 58 Seconds East 37.5 feet
 thence North 81 Degrees 21 Minutes 16 Seconds East 38.5 feet
 thence North 82 Degrees 34 Minutes 01 Seconds East 39.7 feet
 thence North 83 Degrees 42 Minutes 25 Seconds East 40.9 feet
 thence North 84 Degrees 39 Minutes 46 Seconds East 41.2 feet
 thence North 87 Degrees 25 Minutes 10 Seconds East 41.4 feet
 thence South 89 Degrees 50 Minutes 32 Seconds East 40.4 feet
 thence South 86 Degrees 23 Minutes 47 Seconds East 38.5 feet
 thence South 84 Degrees 01 Minutes 31 Seconds East 36 feet
 thence South 82 Degrees 20 Minutes 18 Seconds East 33.1 feet
 thence South 80 Degrees 56 Minutes 52 Seconds East 30.3 feet
 thence South 79 Degrees 48 Minutes 59 Seconds East 27 feet
 thence South 78 Degrees 50 Minutes 57 Seconds East 24.8 feet
 thence South 78 Degrees 30 Minutes 20 Seconds East 22.5 feet
 thence South 77 Degrees 35 Minutes 01 Seconds East 20.9 feet
 thence South 77 Degrees 27 Minutes 37 Seconds East 19.2 feet
 thence South 76 Degrees 01 Minutes 37 Seconds East 18.6 feet
 thence South 74 Degrees 47 Minutes 02 Seconds East 18.4 feet
 thence South 74 Degrees 13 Minutes 02 Seconds East 17.8 feet
 thence South 74 Degrees 02 Minutes 52 Seconds East 16.4 feet
 thence South 74 Degrees 47 Minutes 02 Seconds East 6.1 feet
 thence South 74 Degrees 21 Minutes 45 Seconds East 9.6 feet
 thence South 73 Degrees 36 Minutes 31 Seconds East 17.1 feet
 thence South 72 Degrees 46 Minutes 56 Seconds East 19.6 feet
 thence South 71 Degrees 20 Minutes 15 Seconds East 22.2 feet
 thence South 70 Degrees 15 Minutes 46 Seconds East 25.8 feet

thence South 68 Degrees 59 Minutes 24 Seconds East 28.9 feet
 thence South 66 Degrees 28 Minutes 09 Seconds East 30.9 feet
 thence South 65 Degrees 17 Minutes 28 Seconds East 32.6 feet
 thence South 63 Degrees 44 Minutes 34 Seconds East 34.5 feet
 thence South 62 Degrees 19 Minutes 42 Seconds East 35.7 feet
 thence South 61 Degrees 24 Minutes 20 Seconds East 36 feet
 thence South 61 Degrees 09 Minutes 04 Seconds East 35.7 feet
 thence South 59 Degrees 48 Minutes 52 Seconds East 34.3 feet
 thence South 59 Degrees 55 Minutes 44 Seconds East 33.1 feet
 thence South 59 Degrees 32 Minutes 43 Seconds East 32.1 feet
 thence South 59 Degrees 38 Minutes 20 Seconds East 32.8 feet
 thence South 58 Degrees 32 Minutes 54 Seconds East 32.4 feet
 thence South 58 Degrees 14 Minutes 26 Seconds East 32.1 feet
 thence South 57 Degrees 47 Minutes 25 Seconds East 31.1 feet
 thence South 57 Degrees 58 Minutes 40 Seconds East 30.7 feet
 thence South 58 Degrees 42 Minutes 01 Seconds East 30.1 feet
 thence South 57 Degrees 41 Minutes 19 Seconds East 29.2 feet
 thence South 58 Degrees 14 Minutes 02 Seconds East 29 feet
 thence South 57 Degrees 41 Minutes 19 Seconds East 29.2 feet
 thence South 57 Degrees 09 Minutes 00 Seconds East 29.4 feet
 thence South 55 Degrees 44 Minutes 01 Seconds East 29.5 feet
 thence South 55 Degrees 44 Minutes 01 Seconds East 29.5 feet
 thence South 54 Degrees 59 Minutes 48 Seconds East 29 feet
 thence South 55 Degrees 12 Minutes 44 Seconds East 29.7 feet
 thence South 54 Degrees 50 Minutes 40 Seconds East 29.4 feet
 thence South 55 Degrees 55 Minutes 39 Seconds East 30.2 feet
 thence South 56 Degrees 16 Minutes 33 Seconds East 30.5 feet
 thence South 56 Degrees 37 Minutes 04 Seconds East 30.8 feet
 thence South 54 Degrees 58 Minutes 36 Seconds East 31.8 feet
 thence South 55 Degrees 57 Minutes 13 Seconds East 31.4 feet
 thence South 56 Degrees 07 Minutes 51 Seconds East 32.1 feet
 thence South 56 Degrees 47 Minutes 00 Seconds East 31.5 feet
 thence South 55 Degrees 27 Minutes 44 Seconds East 31.6 feet
 thence South 57 Degrees 06 Minutes 37 Seconds East 31.8 feet
 thence South 56 Degrees 37 Minutes 04 Seconds East 31.9 feet
 thence South 56 Degrees 47 Minutes 00 Seconds East 31.5 feet
 thence South 57 Degrees 17 Minutes 03 Seconds East 31.3 feet
 thence South 57 Degrees 07 Minutes 46 Seconds East 30.6 feet
 thence South 57 Degrees 18 Minutes 37 Seconds East 30.1 feet
 thence South 57 Degrees 29 Minutes 48 Seconds East 29.7 feet
 thence South 56 Degrees 58 Minutes 54 Seconds East 28.7 feet
 thence South 56 Degrees 37 Minutes 04 Seconds East 28.4 feet
 thence South 56 Degrees 14 Minutes 49 Seconds East 28.1 feet
 thence South 56 Degrees 25 Minutes 46 Seconds East 27.7 feet
 thence South 56 Degrees 25 Minutes 46 Seconds East 27.7 feet
 thence South 56 Degrees 48 Minutes 16 Seconds East 27.9 feet
 thence South 57 Degrees 44 Minutes 02 Seconds East 28 feet
 thence South 55 Degrees 52 Minutes 08 Seconds East 27.9 feet
 thence South 54 Degrees 41 Minutes 22 Seconds East 27 feet

thence South 55 Degrees 15 Minutes 31 Seconds East 26.9 feet
thence South 54 Degrees 36 Minutes 04 Seconds East 25.9 feet
thence South 54 Degrees 30 Minutes 16 Seconds East 24.7 feet
thence South 55 Degrees 03 Minutes 06 Seconds East 23.3 feet
thence South 55 Degrees 10 Minutes 25 Seconds East 21.7 feet
thence South 54 Degrees 33 Minutes 15 Seconds East 20.2 feet
thence South 54 Degrees 59 Minutes 48 Seconds East 19.3 feet
thence South 56 Degrees 03 Minutes 32 Seconds East 18.7 feet
thence South 55 Degrees 29 Minutes 00 Seconds East 18.4 feet
thence South 56 Degrees 54 Minutes 00 Seconds East 18.5 feet
thence South 56 Degrees 03 Minutes 32 Seconds East 18.7 feet
thence South 57 Degrees 45 Minutes 29 Seconds East 18.3 feet
thence South 56 Degrees 37 Minutes 04 Seconds East 17.7 feet
thence South 57 Degrees 30 Minutes 30 Seconds East 17.6 feet
thence South 56 Degrees 55 Minutes 10 Seconds East 17.3 feet
thence South 57 Degrees 50 Minutes 12 Seconds East 17.1 feet
thence South 56 Degrees 18 Minutes 41 Seconds East 17 feet
thence South 56 Degrees 05 Minutes 32 Seconds East 9.9 feet
thence South 55 Degrees 47 Minutes 58 Seconds East 6.4 feet
thence South 55 Degrees 41 Minutes 02 Seconds East 16.7 feet
thence South 55 Degrees 18 Minutes 57 Seconds East 16 feet
thence South 54 Degrees 21 Minutes 57 Seconds East 16.2 feet
thence South 55 Degrees 58 Minutes 40 Seconds East 16.3 feet
thence South 56 Degrees 17 Minutes 19 Seconds East 15.8 feet
thence South 57 Degrees 17 Minutes 03 Seconds East 15.7 feet
thence South 58 Degrees 42 Minutes 02 Seconds East 15 feet
thence South 56 Degrees 58 Minutes 02 Seconds East 14.9 feet
thence South 60 Degrees 43 Minutes 48 Seconds East 14 feet
thence South 60 Degrees 24 Minutes 32 Seconds East 15.1 feet
thence South 62 Degrees 36 Minutes 30 Seconds East 14.8 feet
thence South 63 Degrees 44 Minutes 34 Seconds East 14.7 feet
thence South 63 Degrees 44 Minutes 34 Seconds East 13.9 feet
thence South 65 Degrees 01 Minutes 49 Seconds East 13.1 feet
thence South 65 Degrees 17 Minutes 28 Seconds East 10.9 feet
thence South 64 Degrees 44 Minutes 53 Seconds East 8.4 feet
thence South 63 Degrees 44 Minutes 34 Seconds East 5.9 feet
thence South 61 Degrees 41 Minutes 51 Seconds East 8.2 feet
thence South 62 Degrees 50 Minutes 01 Seconds East 9.2 feet
thence South 63 Degrees 44 Minutes 34 Seconds East 11.7 feet
thence South 62 Degrees 05 Minutes 26 Seconds East 15.3 feet
thence South 59 Degrees 41 Minutes 22 Seconds East 18.7 feet
thence South 58 Degrees 35 Minutes 04 Seconds East 21.2 feet
thence South 58 Degrees 32 Minutes 54 Seconds East 24.3 feet
thence South 56 Degrees 59 Minutes 50 Seconds East 27.5 feet
thence South 56 Degrees 14 Minutes 49 Seconds East 28.1 feet
thence South 56 Degrees 26 Minutes 14 Seconds East 28.9 feet
thence South 59 Degrees 01 Minutes 31 Seconds East 30.3 feet
thence South 58 Degrees 29 Minutes 55 Seconds East 30.5 feet
thence South 58 Degrees 22 Minutes 10 Seconds East 29.8 feet

thence South 58 Degrees 34 Minutes 28 Seconds East 29.3 feet
thence South 60 Degrees 08 Minutes 52 Seconds East 28.1 feet
thence South 61 Degrees 51 Minutes 54 Seconds East 26.9 feet
thence South 62 Degrees 06 Minutes 23 Seconds East 25.7 feet
thence South 62 Degrees 41 Minutes 42 Seconds East 24.1 feet
thence South 62 Degrees 37 Minutes 37 Seconds East 22.6 feet
thence South 64 Degrees 34 Minutes 02 Seconds East 20.4 feet
thence South 67 Degrees 55 Minutes 40 Seconds East 18.1 feet
thence South 63 Degrees 44 Minutes 34 Seconds East 14.7 feet
thence South 67 Degrees 19 Minutes 09 Seconds East 11.8 feet
thence South 82 Degrees 27 Minutes 17 Seconds East 9.6 feet
thence South 48 Degrees 19 Minutes 15 Seconds East 8.8 feet
thence South 63 Degrees 44 Minutes 34 Seconds East 38.2 feet
thence South 63 Degrees 44 Minutes 34 Seconds East 16.1 feet
thence South 63 Degrees 44 Minutes 34 Seconds East 30.8 feet
thence South 72 Degrees 20 Minutes 20 Seconds East 12.8 feet
thence South 76 Degrees 16 Minutes 18 Seconds East 13.5 feet
thence South 81 Degrees 13 Minutes 04 Seconds East 8.3 feet
thence South 80 Degrees 18 Minutes 00 Seconds East 5.7 feet
thence South 85 Degrees 06 Minutes 49 Seconds East 14.5 feet
thence South 87 Degrees 34 Minutes 54 Seconds East 6.9 feet more or less to **the ending point**

at: 39 degrees 05 minutes 19.45 seconds North Latitude and -112 degrees 13 minutes 019.7 seconds West Longitude, which can be converted to mapping accuracy State Plane Utah Central Zone NAD 83 feet coordinates of X = 1,435,441.9 feet and Y = 6,837,642.2 feet.

Appendix B to Attachment 4

Popular Name: Wide Canyon Road

County: Millard

County Road Number: MC4574

State Geographic Information Database (SGID) Road Identification Number: RD142993.

Road-Segment Number: 004

Road-Segment Length: 0.13 miles more or less.

Believed owner of the land underlying this road-segment is: Bureau of Land Management.

The following description is based upon the geographic coordinate system using the NAD83 Datum. The source is GPS mapping grade data as indicated in the metadata and/or the transportation data model of the State of Utah Geographic Information Database (SGID).

The road-segment itself is the monument that is identified by its physical presence on the land. The location of said physical presence is closely approximated by mapping grade Global Positioning System (GPS) data. Said data are checked against the corresponding gray-scale 1-meter Digital Orthophoto Quadrangles published by the United States Geological Survey (USGS) to verify a reasonable degree of accuracy. In circumstances where accurate satellite signal acquisition is not possible, such as deep, narrow canyons or under a canopy of dense foliage, or where very sharp curves in the road make accuracy questionable, such portions of the road were digitized from the corresponding gray-scale 1-meter Digital Orthophoto Quadrangles published by the United States Geological Survey (USGS).

This road-segment may traverse:

Township 20 South Range 3 West, Section(s) 8, Salt Lake Base & Meridian

The following description closely approximates the location of the centerline of the physical monument (Wide Canyon Road)-- Segment 004 based on mapping grade Global Positioning System (GPS) data as defined above:

Beginning at a point on the road center line located at 39 degrees 05 minutes 19.35 seconds North Latitude and -112 degrees 13 minutes 03.89 seconds West Longitude, which can be converted to mapping accuracy State Plane Utah Central Zone NAD 83 feet coordinates of X = 1,436,688.7 feet and Y = 6,837,622.0 feet; thence the following courses along the said road center line:

thence South 70 Degrees 52 Minutes 05 Seconds East 23.7 feet
thence South 69 Degrees 39 Minutes 40 Seconds East 24.2 feet
thence South 70 Degrees 27 Minutes 10 Seconds East 25.1 feet
thence South 70 Degrees 15 Minutes 46 Seconds East 25.9 feet
thence South 69 Degrees 34 Minutes 57 Seconds East 26 feet
thence South 70 Degrees 15 Minutes 46 Seconds East 25.9 feet
thence South 70 Degrees 56 Minutes 56 Seconds East 25.7 feet
thence South 73 Degrees 02 Minutes 32 Seconds East 25.4 feet
thence South 72 Degrees 49 Minutes 12 Seconds East 25.1 feet
thence South 72 Degrees 21 Minutes 31 Seconds East 24.5 feet
thence South 71 Degrees 37 Minutes 53 Seconds East 24.6 feet
thence South 72 Degrees 07 Minutes 08 Seconds East 24.2 feet

thence South 70 Degrees 39 Minutes 15 Seconds East 24.4 feet
thence South 72 Degrees 07 Minutes 48 Seconds East 23.1 feet
thence South 71 Degrees 52 Minutes 23 Seconds East 23.9 feet
thence South 71 Degrees 37 Minutes 14 Seconds East 23.6 feet
thence South 69 Degrees 23 Minutes 01 Seconds East 23.9 feet
thence South 66 Degrees 11 Minutes 13 Seconds East 24.1 feet
thence South 69 Degrees 39 Minutes 40 Seconds East 24.2 feet
thence South 80 Degrees 58 Minutes 23 Seconds East 24.3 feet
thence North 84 Degrees 55 Minutes 41 Seconds East 23.7 feet
thence North 64 Degrees 58 Minutes 27 Seconds East 22.8 feet
thence North 40 Degrees 57 Minutes 37 Seconds East 21.4 feet
thence North 18 Degrees 25 Minutes 03 Seconds East 20.4 feet
thence North 01 Degrees 10 Minutes 34 Seconds West 21.7 feet
thence North 01 Degrees 09 Minutes 47 Seconds West 22 feet
thence North 07 Degrees 41 Minutes 47 Seconds East 21.2 feet
thence North 24 Degrees 12 Minutes 41 Seconds East 20.6 feet
thence North 40 Degrees 42 Minutes 03 Seconds East 20 feet
thence North 54 Degrees 28 Minutes 27 Seconds East 13.7 feet more or less to **the ending**

point at: 39 degrees 05 minutes 19.36 seconds North Latitude and -112 degrees 12 minutes 56.73 seconds West Longitude, which can be converted to mapping accuracy State Plane Utah Central Zone NAD 83 feet coordinates of X = 1,437,253.2 feet and Y = 6,837,618.5 feet.

Appendix C to Attachment 4

Popular Name: Wide Canyon Road

County: Millard

County Road Number: MC4574

State Geographic Information Database (SGID) Road Identification Number: RD142993.

Road-Segment Number: 006

Road-Segment Length: 0.14 miles more or less.

Believed owner of the land underlying this road-segment is: Bureau of Land Management.

The following description is based upon the geographic coordinate system using the NAD83 Datum. The source is GPS mapping grade data as indicated in the metadata and/or the transportation data model of the State of Utah Geographic Information Database (SGID).

The road-segment itself is the monument that is identified by its physical presence on the land. The location of said physical presence is closely approximated by mapping grade Global Positioning System (GPS) data. Said data are checked against the corresponding gray-scale 1-meter Digital Orthophoto Quadrangles published by the United States Geological Survey (USGS) to verify a reasonable degree of accuracy. In circumstances where accurate satellite signal acquisition is not possible, such as deep, narrow canyons or under a canopy of dense foliage, or where very sharp curves in the road make accuracy questionable, such portions of the road were digitized from the corresponding gray-scale 1-meter Digital Orthophoto Quadrangles published by the United States Geological Survey (USGS).

This road-segment may traverse:

Township 20 South Range 3 West, Section(s) 8, Salt Lake Base & Meridian

The following description closely approximates the location of the centerline of the physical monument (Wide Canyon Road)-- Segment 006 based on mapping grade Global Positioning System (GPS) data as defined above:

Beginning at a point on the road center line located at 39 degrees 05 minutes 19.38 seconds North Latitude and -112 degrees 12 minutes 47.45 seconds West Longitude, which can be converted to mapping accuracy State Plane Utah Central Zone NAD 83 feet coordinates of X = 1,437,985.0 feet and Y = 6,837,614.9 feet; thence the following courses along the said road center line:

thence South 67 Degrees 06 Minutes 34 Seconds East 5 feet
thence South 62 Degrees 48 Minutes 32 Seconds East 27 feet
thence South 57 Degrees 24 Minutes 10 Seconds East 26.6 feet
thence South 57 Degrees 26 Minutes 22 Seconds East 25.4 feet
thence South 58 Degrees 08 Minutes 12 Seconds East 24 feet
thence South 61 Degrees 34 Minutes 06 Seconds East 23.2 feet
thence South 63 Degrees 07 Minutes 37 Seconds East 13.6 feet
thence South 72 Degrees 29 Minutes 21 Seconds East 9.7 feet
thence South 70 Degrees 36 Minutes 00 Seconds East 23.4 feet
thence South 74 Degrees 34 Minutes 34 Seconds East 24.2 feet
thence South 79 Degrees 35 Minutes 42 Seconds East 24.7 feet
thence South 85 Degrees 54 Minutes 34 Seconds East 25.7 feet

thence North 86 Degrees 09 Minutes 34 Seconds East 26.6 feet
thence North 84 Degrees 18 Minutes 54 Seconds East 28 feet
thence North 85 Degrees 08 Minutes 37 Seconds East 29 feet
thence North 85 Degrees 11 Minutes 40 Seconds East 29.3 feet
thence North 85 Degrees 14 Minutes 40 Seconds East 29.6 feet
thence North 88 Degrees 26 Minutes 47 Seconds East 30.2 feet
thence North 89 Degrees 04 Minutes 08 Seconds East 30.2 feet
thence North 84 Degrees 52 Minutes 41 Seconds East 31.3 feet
thence North 78 Degrees 22 Minutes 54 Seconds East 31.8 feet
thence North 74 Degrees 41 Minutes 12 Seconds East 33 feet
thence North 71 Degrees 58 Minutes 06 Seconds East 33.4 feet
thence North 70 Degrees 24 Minutes 06 Seconds East 34.8 feet
thence North 69 Degrees 53 Minutes 34 Seconds East 34.9 feet
thence North 69 Degrees 34 Minutes 19 Seconds East 35.3 feet
thence North 70 Degrees 25 Minutes 35 Seconds East 35.8 feet
thence North 75 Degrees 04 Minutes 15 Seconds East 7.8 feet more or less to **the ending point**

at: 39 degrees 05 minutes 19.39 seconds North Latitude and -112 degrees 12 minutes 38.59 seconds West Longitude, which can be converted to mapping accuracy State Plane Utah Central Zone NAD 83 feet coordinates of X = 1,438,683.0 feet and Y = 6,837,610.8 feet.

Appendix D to Attachment 4

Popular Name: Wide Canyon Road

County: Millard

County Road Number: MC4574

State Geographic Information Database (SGID) Road Identification Number: RD142993.

Road-Segment Number: 008

Road-Segment Length: 1.61 miles more or less.

Believed owner of the land underlying this road-segment is: Bureau of Land Management.

The following description is based upon the geographic coordinate system using the NAD83 Datum. The source is GPS mapping grade data as indicated in the metadata and/or the transportation data model of the State of Utah Geographic Information Database (SGID).

The road-segment itself is the monument that is identified by its physical presence on the land. The location of said physical presence is closely approximated by mapping grade Global Positioning System (GPS) data. Said data are checked against the corresponding gray-scale 1-meter Digital Orthophoto Quadrangles published by the United States Geological Survey (USGS) to verify a reasonable degree of accuracy. In circumstances where accurate satellite signal acquisition is not possible, such as deep, narrow canyons or under a canopy of dense foliage, or where very sharp curves in the road make accuracy questionable, such portions of the road were digitized from the corresponding gray-scale 1-meter Digital Orthophoto Quadrangles published by the United States Geological Survey (USGS).

This road-segment may traverse:

Township 20 South Range 3 West, Section(s) 8,9,10, Salt Lake Base & Meridian

The following description closely approximates the location of the centerline of the physical monument (Wide Canyon Road)-- Segment 008 based on mapping grade Global Positioning System (GPS) data as defined above:

Beginning at a point on the road center line located at 39 degrees 05 minutes 019.4 seconds North Latitude and -112 degrees 12 minutes 32.73 seconds West Longitude, which can be converted to mapping accuracy State Plane Utah Central Zone NAD 83 feet coordinates of X = 1,439,145.8 feet and Y = 6,837,608.0 feet; thence the following courses along the said road center line:

thence South 64 Degrees 24 Minutes 06 Seconds East 12.8 feet
thence South 60 Degrees 16 Minutes 29 Seconds East 24.3 feet
thence South 59 Degrees 50 Minutes 33 Seconds East 25.9 feet
thence South 64 Degrees 41 Minutes 33 Seconds East 26.6 feet
thence South 75 Degrees 55 Minutes 36 Seconds East 26.4 feet
thence South 88 Degrees 08 Minutes 00 Seconds East 25.9 feet
thence North 83 Degrees 58 Minutes 52 Seconds East 26.4 feet
thence North 83 Degrees 25 Minutes 41 Seconds East 27.1 feet
thence North 86 Degrees 17 Minutes 07 Seconds East 27.6 feet
thence South 87 Degrees 38 Minutes 42 Seconds East 28.3 feet
thence South 83 Degrees 06 Minutes 07 Seconds East 28.8 feet
thence South 76 Degrees 16 Minutes 19 Seconds East 28.4 feet

thence South 64 Degrees 40 Minutes 01 Seconds East 27.3 feet
 thence South 52 Degrees 06 Minutes 34 Seconds East 25.5 feet
 thence South 39 Degrees 55 Minutes 08 Seconds East 24.7 feet
 thence South 38 Degrees 06 Minutes 53 Seconds East 24.1 feet
 thence South 51 Degrees 24 Minutes 14 Seconds East 24 feet
 thence South 66 Degrees 48 Minutes 34 Seconds East 24.7 feet
 thence South 81 Degrees 33 Minutes 43 Seconds East 25.9 feet
 thence South 87 Degrees 34 Minutes 54 Seconds East 27.6 feet
 thence South 87 Degrees 03 Minutes 22 Seconds East 28.9 feet
 thence South 79 Degrees 22 Minutes 27 Seconds East 29.4 feet
 thence South 70 Degrees 03 Minutes 06 Seconds East 29.4 feet
 thence South 61 Degrees 11 Minutes 31 Seconds East 29.7 feet
 thence South 56 Degrees 47 Minutes 49 Seconds East 29.1 feet
 thence South 57 Degrees 20 Minutes 19 Seconds East 28.9 feet
 thence South 58 Degrees 26 Minutes 32 Seconds East 28.6 feet
 thence South 60 Degrees 48 Minutes 26 Seconds East 28.7 feet
 thence South 62 Degrees 00 Minutes 26 Seconds East 29.1 feet
 thence South 62 Degrees 00 Minutes 26 Seconds East 29.1 feet
 thence South 60 Degrees 52 Minutes 50 Seconds East 29.4 feet
 thence South 58 Degrees 54 Minutes 31 Seconds East 29.6 feet
 thence South 56 Degrees 58 Minutes 03 Seconds East 29.9 feet
 thence South 53 Degrees 18 Minutes 46 Seconds East 30 feet
 thence South 49 Degrees 17 Minutes 56 Seconds East 30 feet
 thence South 44 Degrees 25 Minutes 36 Seconds East 30.2 feet
 thence South 41 Degrees 15 Minutes 16 Seconds East 29.5 feet
 thence South 41 Degrees 43 Minutes 54 Seconds East 29.8 feet
 thence South 42 Degrees 29 Minutes 33 Seconds East 28.3 feet
 thence South 41 Degrees 33 Minutes 23 Seconds East 28.4 feet
 thence South 44 Degrees 50 Minutes 04 Seconds East 28.1 feet
 thence South 45 Degrees 46 Minutes 54 Seconds East 28.1 feet
 thence South 50 Degrees 04 Minutes 18 Seconds East 27.9 feet
 thence South 49 Degrees 37 Minutes 59 Seconds East 27.7 feet
 thence South 50 Degrees 14 Minutes 07 Seconds East 27 feet
 thence South 48 Degrees 29 Minutes 16 Seconds East 25.1 feet
 thence South 48 Degrees 40 Minutes 28 Seconds East 23.7 feet
 thence South 50 Degrees 36 Minutes 32 Seconds East 22.6 feet
 thence South 57 Degrees 50 Minutes 13 Seconds East 21.4 feet
 thence South 66 Degrees 44 Minutes 00 Seconds East 19.7 feet
 thence South 77 Degrees 46 Minutes 45 Seconds East 6.1 feet
 thence South 79 Degrees 16 Minutes 02 Seconds East 13.7 feet
 thence South 88 Degrees 27 Minutes 38 Seconds East 20.4 feet
 thence North 87 Degrees 02 Minutes 57 Seconds East 21.4 feet
 thence North 84 Degrees 34 Minutes 28 Seconds East 22.1 feet
 thence North 78 Degrees 03 Minutes 29 Seconds East 22.8 feet
 thence North 69 Degrees 02 Minutes 41 Seconds East 24.2 feet
 thence North 61 Degrees 20 Minutes 12 Seconds East 23.5 feet
 thence North 53 Degrees 51 Minutes 14 Seconds East 7.3 feet
 thence North 56 Degrees 19 Minutes 31 Seconds East 16.1 feet
 thence North 49 Degrees 53 Minutes 10 Seconds East 23.1 feet

thence North 53 Degrees 51 Minutes 14 Seconds East 21.9 feet
 thence North 67 Degrees 43 Minutes 02 Seconds East 20.2 feet
 thence North 77 Degrees 39 Minutes 40 Seconds East 20.5 feet
 thence North 86 Degrees 10 Minutes 13 Seconds East 21.4 feet
 thence South 80 Degrees 24 Minutes 14 Seconds East 21 feet
 thence South 75 Degrees 36 Minutes 39 Seconds East 20.7 feet
 thence South 71 Degrees 52 Minutes 23 Seconds East 19.7 feet
 thence South 73 Degrees 07 Minutes 56 Seconds East 18.9 feet
 thence South 72 Degrees 29 Minutes 21 Seconds East 19.3 feet
 thence South 73 Degrees 20 Minutes 31 Seconds East 20.2 feet
 thence South 74 Degrees 21 Minutes 46 Seconds East 21.5 feet
 thence South 75 Degrees 28 Minutes 54 Seconds East 23.1 feet
 thence South 77 Degrees 36 Minutes 31 Seconds East 23.9 feet
 thence South 77 Degrees 55 Minutes 38 Seconds East 13.8 feet
 thence South 77 Degrees 58 Minutes 08 Seconds East 10.7 feet
 thence South 79 Degrees 52 Minutes 14 Seconds East 25.4 feet
 thence South 80 Degrees 28 Minutes 28 Seconds East 25 feet
 thence South 82 Degrees 42 Minutes 48 Seconds East 24.8 feet
 thence South 84 Degrees 17 Minutes 57 Seconds East 25.1 feet
 thence South 84 Degrees 22 Minutes 36 Seconds East 25.4 feet
 thence South 83 Degrees 00 Minutes 08 Seconds East 25.8 feet
 thence South 83 Degrees 05 Minutes 38 Seconds East 26.1 feet
 thence South 83 Degrees 16 Minutes 13 Seconds East 26.8 feet
 thence South 84 Degrees 44 Minutes 09 Seconds East 27 feet
 thence South 84 Degrees 02 Minutes 41 Seconds East 27.1 feet
 thence North 87 Degrees 40 Minutes 13 Seconds East 27.9 feet
 thence North 85 Degrees 33 Minutes 25 Seconds East 27.3 feet
 thence North 81 Degrees 27 Minutes 54 Seconds East 27.5 feet
 thence North 77 Degrees 44 Minutes 06 Seconds East 28.5 feet
 thence North 77 Degrees 22 Minutes 20 Seconds East 29.2 feet
 thence North 77 Degrees 22 Minutes 20 Seconds East 29.2 feet
 thence North 77 Degrees 01 Minutes 36 Seconds East 29.9 feet
 thence North 77 Degrees 01 Minutes 36 Seconds East 29.9 feet
 thence North 78 Degrees 07 Minutes 53 Seconds East 29.5 feet
 thence North 78 Degrees 00 Minutes 08 Seconds East 29.2 feet
 thence North 76 Degrees 56 Minutes 47 Seconds East 28.3 feet
 thence North 77 Degrees 18 Minutes 39 Seconds East 27.6 feet
 thence North 77 Degrees 18 Minutes 39 Seconds East 27.6 feet
 thence North 77 Degrees 27 Minutes 20 Seconds East 27.9 feet
 thence North 77 Degrees 18 Minutes 39 Seconds East 27.6 feet
 thence North 76 Degrees 47 Minutes 52 Seconds East 27.9 feet
 thence North 76 Degrees 47 Minutes 52 Seconds East 27.9 feet
 thence North 76 Degrees 53 Minutes 14 Seconds East 7.4 feet
 thence North 77 Degrees 39 Minutes 40 Seconds East 20.5 feet
 thence North 76 Degrees 56 Minutes 47 Seconds East 28.3 feet
 thence North 76 Degrees 08 Minutes 37 Seconds East 28 feet
 thence North 75 Degrees 29 Minutes 35 Seconds East 28.1 feet
 thence North 75 Degrees 39 Minutes 19 Seconds East 28.4 feet
 thence North 75 Degrees 19 Minutes 37 Seconds East 27.8 feet

thence North 76 Degrees 08 Minutes 37 Seconds East 28 feet
thence North 74 Degrees 29 Minutes 47 Seconds East 27.5 feet
thence North 74 Degrees 29 Minutes 47 Seconds East 27.5 feet
thence North 71 Degrees 28 Minutes 28 Seconds East 27.3 feet
thence North 72 Degrees 59 Minutes 32 Seconds East 27.4 feet
thence North 74 Degrees 18 Minutes 55 Seconds East 27.2 feet
thence North 76 Degrees 19 Minutes 53 Seconds East 27 feet
thence North 77 Degrees 09 Minutes 46 Seconds East 27.2 feet
thence North 79 Degrees 12 Minutes 00 Seconds East 27 feet
thence North 82 Degrees 03 Minutes 04 Seconds East 27.2 feet
thence North 82 Degrees 39 Minutes 13 Seconds East 26.8 feet
thence North 84 Degrees 48 Minutes 44 Seconds East 27 feet
thence North 83 Degrees 58 Minutes 52 Seconds East 26.4 feet
thence North 84 Degrees 52 Minutes 15 Seconds East 27.3 feet
thence North 82 Degrees 49 Minutes 18 Seconds East 27.4 feet
thence North 85 Degrees 42 Minutes 02 Seconds East 28.3 feet
thence North 85 Degrees 44 Minutes 47 Seconds East 28.6 feet
thence North 85 Degrees 05 Minutes 29 Seconds East 28.6 feet
thence North 85 Degrees 08 Minutes 37 Seconds East 29 feet
thence North 85 Degrees 44 Minutes 47 Seconds East 28.6 feet
thence North 87 Degrees 43 Minutes 00 Seconds East 28.6 feet
thence North 89 Degrees 41 Minutes 30 Seconds East 28.6 feet
thence South 89 Degrees 38 Minutes 59 Seconds East 28.6 feet
thence South 89 Degrees 38 Minutes 31 Seconds East 28.2 feet
thence South 89 Degrees 38 Minutes 31 Seconds East 28.2 feet
thence North 89 Degrees 41 Minutes 30 Seconds East 28.2 feet
thence South 88 Degrees 58 Minutes 33 Seconds East 28.2 feet
thence South 88 Degrees 18 Minutes 37 Seconds East 28.2 feet
thence South 87 Degrees 40 Minutes 33 Seconds East 28.6 feet
thence South 85 Degrees 45 Minutes 36 Seconds East 29 feet
thence South 86 Degrees 24 Minutes 28 Seconds East 28.9 feet
thence South 84 Degrees 32 Minutes 02 Seconds East 29.4 feet
thence South 85 Degrees 13 Minutes 43 Seconds East 29.7 feet
thence South 84 Degrees 35 Minutes 51 Seconds East 29.7 feet
thence South 84 Degrees 43 Minutes 15 Seconds East 30.3 feet
thence South 85 Degrees 20 Minutes 18 Seconds East 30.3 feet
thence South 85 Degrees 20 Minutes 18 Seconds East 30.3 feet
thence South 84 Degrees 35 Minutes 51 Seconds East 29.7 feet
thence South 83 Degrees 29 Minutes 24 Seconds East 30.4 feet
thence South 82 Degrees 05 Minutes 20 Seconds East 29.8 feet
thence South 82 Degrees 42 Minutes 49 Seconds East 29.8 feet
thence South 82 Degrees 37 Minutes 45 Seconds East 29.5 feet
thence South 82 Degrees 42 Minutes 49 Seconds East 29.8 feet
thence South 83 Degrees 10 Minutes 59 Seconds East 29.1 feet
thence South 83 Degrees 58 Minutes 05 Seconds East 29.7 feet
thence South 84 Degrees 28 Minutes 07 Seconds East 29 feet
thence South 85 Degrees 42 Minutes 29 Seconds East 28.6 feet
thence South 85 Degrees 39 Minutes 17 Seconds East 28.3 feet
thence South 86 Degrees 49 Minutes 08 Seconds East 27 feet

thence South 87 Degrees 28 Minutes 52 Seconds East 26.6 feet
thence South 88 Degrees 08 Minutes 00 Seconds East 25.9 feet
thence South 88 Degrees 48 Minutes 03 Seconds East 24.9 feet
thence South 89 Degrees 32 Minutes 39 Seconds East 24.6 feet
thence North 89 Degrees 41 Minutes 30 Seconds East 24.3 feet
thence North 88 Degrees 55 Minutes 02 Seconds East 24.3 feet
thence North 87 Degrees 22 Minutes 12 Seconds East 24.3 feet
thence North 88 Degrees 55 Minutes 40 Seconds East 24.6 feet
thence North 88 Degrees 55 Minutes 39 Seconds East 24.6 feet
thence North 89 Degrees 41 Minutes 30 Seconds East 24.6 feet
thence South 89 Degrees 32 Minutes 39 Seconds East 24.6 feet
thence South 89 Degrees 33 Minutes 51 Seconds East 25.3 feet
thence South 89 Degrees 33 Minutes 51 Seconds East 25.3 feet
thence South 89 Degrees 34 Minutes 59 Seconds East 25.9 feet
thence South 89 Degrees 36 Minutes 03 Seconds East 26.6 feet
thence South 89 Degrees 37 Minutes 04 Seconds East 27.2 feet
thence South 89 Degrees 37 Minutes 34 Seconds East 27.6 feet
thence South 89 Degrees 38 Minutes 31 Seconds East 28.2 feet
thence South 89 Degrees 00 Minutes 22 Seconds East 28.9 feet
thence South 89 Degrees 40 Minutes 18 Seconds East 29.5 feet
thence South 89 Degrees 01 Minutes 15 Seconds East 29.2 feet
thence North 88 Degrees 25 Minutes 07 Seconds East 29.5 feet
thence North 87 Degrees 46 Minutes 57 Seconds East 29.6 feet
thence North 87 Degrees 08 Minutes 48 Seconds East 29.6 feet
thence North 87 Degrees 07 Minutes 05 Seconds East 29.2 feet
thence North 86 Degrees 24 Minutes 08 Seconds East 28.6 feet
thence North 86 Degrees 21 Minutes 51 Seconds East 28.3 feet
thence North 87 Degrees 38 Minutes 46 Seconds East 27.6 feet
thence North 88 Degrees 17 Minutes 40 Seconds East 26.9 feet
thence North 86 Degrees 53 Minutes 56 Seconds East 26.9 feet
thence North 86 Degrees 06 Minutes 55 Seconds East 26.3 feet
thence North 86 Degrees 47 Minutes 35 Seconds East 26 feet
thence North 86 Degrees 43 Minutes 04 Seconds East 25.3 feet
thence North 87 Degrees 27 Minutes 37 Seconds East 25.3 feet
thence North 85 Degrees 49 Minutes 34 Seconds East 24.3 feet
thence North 86 Degrees 38 Minutes 19 Seconds East 24.6 feet
thence North 87 Degrees 24 Minutes 03 Seconds East 24.6 feet
thence North 88 Degrees 08 Minutes 36 Seconds East 24.3 feet
thence North 87 Degrees 22 Minutes 12 Seconds East 24.3 feet
thence North 87 Degrees 22 Minutes 12 Seconds East 24.3 feet
thence North 87 Degrees 18 Minutes 20 Seconds East 23.6 feet
thence North 88 Degrees 06 Minutes 01 Seconds East 23.6 feet
thence North 88 Degrees 04 Minutes 41 Seconds East 23.3 feet
thence North 89 Degrees 41 Minutes 29 Seconds East 23.3 feet
thence North 89 Degrees 41 Minutes 29 Seconds East 23 feet
thence South 88 Degrees 41 Minutes 41 Seconds East 23.3 feet
thence North 89 Degrees 41 Minutes 29 Seconds East 23.6 feet
thence North 89 Degrees 41 Minutes 29 Seconds East 23 feet
thence South 89 Degrees 31 Minutes 24 Seconds East 24 feet

thence North 89 Degrees 41 Minutes 29 Seconds East 24.3 feet
thence North 89 Degrees 41 Minutes 29 Seconds East 24 feet
thence North 89 Degrees 41 Minutes 29 Seconds East 24.9 feet
thence North 89 Degrees 41 Minutes 29 Seconds East 25.3 feet
thence South 89 Degrees 35 Minutes 31 Seconds East 26.3 feet
thence North 89 Degrees 41 Minutes 29 Seconds East 25.6 feet
thence South 89 Degrees 35 Minutes 31 Seconds East 26.3 feet
thence South 88 Degrees 08 Minutes 01 Seconds East 25.9 feet
thence South 86 Degrees 43 Minutes 55 Seconds East 26.3 feet
thence South 86 Degrees 41 Minutes 12 Seconds East 26 feet
thence South 84 Degrees 31 Minutes 33 Seconds East 26.1 feet
thence South 85 Degrees 14 Minutes 41 Seconds East 26 feet
thence South 85 Degrees 18 Minutes 27 Seconds East 26.4 feet
thence South 85 Degrees 18 Minutes 27 Seconds East 26.4 feet
thence South 85 Degrees 18 Minutes 27 Seconds East 26.4 feet
thence South 84 Degrees 35 Minutes 52 Seconds East 26.4 feet
thence South 84 Degrees 40 Minutes 04 Seconds East 26.7 feet
thence South 85 Degrees 22 Minutes 08 Seconds East 26.7 feet
thence South 84 Degrees 35 Minutes 52 Seconds East 26.4 feet
thence South 84 Degrees 31 Minutes 33 Seconds East 26.1 feet
thence South 83 Degrees 38 Minutes 30 Seconds East 25.4 feet
thence South 85 Degrees 10 Minutes 48 Seconds East 25.7 feet
thence South 85 Degrees 51 Minutes 10 Seconds East 25.3 feet
thence South 85 Degrees 47 Minutes 39 Seconds East 25 feet
thence South 85 Degrees 51 Minutes 10 Seconds East 25.3 feet
thence South 86 Degrees 43 Minutes 55 Seconds East 26.3 feet
thence South 84 Degrees 35 Minutes 52 Seconds East 26.4 feet
thence South 84 Degrees 40 Minutes 04 Seconds East 26.7 feet
thence South 84 Degrees 44 Minutes 10 Seconds East 27 feet
thence South 84 Degrees 44 Minutes 10 Seconds East 27 feet
thence South 84 Degrees 40 Minutes 04 Seconds East 26.7 feet
thence South 85 Degrees 29 Minutes 15 Seconds East 27.3 feet
thence South 84 Degrees 40 Minutes 04 Seconds East 26.7 feet
thence South 83 Degrees 58 Minutes 05 Seconds East 26.7 feet
thence South 83 Degrees 16 Minutes 13 Seconds East 26.8 feet
thence South 82 Degrees 22 Minutes 53 Seconds East 26.2 feet
thence South 80 Degrees 50 Minutes 45 Seconds East 26 feet
thence South 79 Degrees 25 Minutes 22 Seconds East 26.1 feet
thence South 78 Degrees 00 Minutes 47 Seconds East 26.2 feet
thence South 78 Degrees 09 Minutes 50 Seconds East 26.5 feet
thence South 83 Degrees 53 Minutes 22 Seconds East 26.4 feet
thence North 89 Degrees 00 Minutes 34 Seconds East 27.6 feet
thence North 79 Degrees 12 Minutes 00 Seconds East 27 feet
thence North 70 Degrees 22 Minutes 06 Seconds East 26.8 feet
thence North 63 Degrees 26 Minutes 28 Seconds East 26.7 feet
thence North 63 Degrees 44 Minutes 57 Seconds East 27 feet
thence North 66 Degrees 51 Minutes 28 Seconds East 27.1 feet
thence North 69 Degrees 32 Minutes 02 Seconds East 27.6 feet
thence North 72 Degrees 55 Minutes 44 Seconds East 28.4 feet

thence North 73 Degrees 55 Minutes 27 Seconds East 29 feet
 thence North 74 Degrees 05 Minutes 55 Seconds East 29.3 feet
 thence North 73 Degrees 28 Minutes 57 Seconds East 29.4 feet
 thence North 73 Degrees 28 Minutes 57 Seconds East 29.4 feet
 thence North 73 Degrees 44 Minutes 46 Seconds East 28.7 feet
 thence North 74 Degrees 01 Minutes 24 Seconds East 27.9 feet
 thence North 74 Degrees 01 Minutes 24 Seconds East 27.9 feet
 thence North 75 Degrees 39 Minutes 19 Seconds East 28.4 feet
 thence North 81 Degrees 44 Minutes 53 Seconds East 28.5 feet
 thence North 83 Degrees 47 Minutes 07 Seconds East 28.7 feet
 thence North 87 Degrees 01 Minutes 42 Seconds East 28.3 feet
 thence North 87 Degrees 03 Minutes 32 Seconds East 28.6 feet
 thence North 88 Degrees 21 Minutes 33 Seconds East 28.2 feet
 thence North 87 Degrees 40 Minutes 12 Seconds East 27.9 feet
 thence North 87 Degrees 01 Minutes 42 Seconds East 28.3 feet
 thence North 84 Degrees 59 Minutes 01 Seconds East 28 feet
 thence North 83 Degrees 38 Minutes 50 Seconds East 28.1 feet
 thence North 81 Degrees 27 Minutes 53 Seconds East 27.5 feet
 thence North 81 Degrees 04 Minutes 33 Seconds East 21.9 feet
 thence North 79 Degrees 04 Minutes 18 Seconds East 5.3 feet
 thence North 78 Degrees 31 Minutes 03 Seconds East 27.1 feet
 thence North 77 Degrees 32 Minutes 50 Seconds East 26.5 feet
 thence North 76 Degrees 41 Minutes 49 Seconds East 26.3 feet
 thence North 78 Degrees 56 Minutes 26 Seconds East 26.4 feet
 thence North 80 Degrees 13 Minutes 45 Seconds East 26 feet
 thence North 78 Degrees 14 Minutes 32 Seconds East 26.5 feet
 thence North 80 Degrees 27 Minutes 42 Seconds East 26.6 feet
 thence North 82 Degrees 39 Minutes 13 Seconds East 26.8 feet
 thence North 83 Degrees 30 Minutes 10 Seconds East 27.4 feet
 thence North 83 Degrees 03 Minutes 32 Seconds East 28.4 feet
 thence North 83 Degrees 08 Minutes 04 Seconds East 28.7 feet
 thence North 83 Degrees 51 Minutes 07 Seconds East 29 feet
 thence North 84 Degrees 33 Minutes 18 Seconds East 29.3 feet
 thence North 84 Degrees 43 Minutes 18 Seconds East 30.3 feet
 thence North 84 Degrees 13 Minutes 20 Seconds East 31 feet
 thence North 84 Degrees 49 Minutes 37 Seconds East 31 feet
 thence North 84 Degrees 09 Minutes 50 Seconds East 30.7 feet
 thence North 84 Degrees 33 Minutes 18 Seconds East 29.3 feet
 thence North 83 Degrees 34 Minutes 33 Seconds East 27.7 feet
 thence North 85 Degrees 24 Minutes 08 Seconds East 26.3 feet
 thence North 88 Degrees 12 Minutes 13 Seconds East 25.3 feet
 thence South 84 Degrees 03 Minutes 15 Seconds East 24.1 feet
 thence South 77 Degrees 52 Minutes 08 Seconds East 22.9 feet
 thence South 74 Degrees 00 Minutes 51 Seconds East 22.2 feet
 thence South 74 Degrees 07 Minutes 09 Seconds East 21.2 feet
 thence South 74 Degrees 07 Minutes 09 Seconds East 21.2 feet
 thence South 78 Degrees 38 Minutes 56 Seconds East 21.1 feet
 thence South 86 Degrees 43 Minutes 55 Seconds East 21 feet
 thence North 87 Degrees 02 Minutes 56 Seconds East 21.4 feet

thence North 84 Degrees 34 Minutes 27 Seconds East 22.1 feet
thence North 79 Degrees 01 Minutes 18 Seconds East 23 feet
thence North 77 Degrees 09 Minutes 45 Seconds East 24.2 feet
thence North 74 Degrees 56 Minutes 52 Seconds East 25.8 feet
thence North 73 Degrees 39 Minutes 05 Seconds East 27.3 feet
thence North 72 Degrees 44 Minutes 10 Seconds East 28.1 feet
thence North 70 Degrees 27 Minutes 39 Seconds East 29.9 feet
thence North 66 Degrees 05 Minutes 48 Seconds East 31.2 feet
thence North 62 Degrees 51 Minutes 49 Seconds East 32 feet
thence North 62 Degrees 52 Minutes 10 Seconds East 32.7 feet
thence North 63 Degrees 54 Minutes 15 Seconds East 32.4 feet
thence North 66 Degrees 34 Minutes 14 Seconds East 31.8 feet
thence North 69 Degrees 08 Minutes 07 Seconds East 30.8 feet
thence North 75 Degrees 10 Minutes 49 Seconds East 28.8 feet
thence North 80 Degrees 20 Minutes 48 Seconds East 26.3 feet
thence North 80 Degrees 05 Minutes 10 Seconds East 21.6 feet
thence North 86 Degrees 27 Minutes 06 Seconds East 17.4 feet
thence South 82 Degrees 36 Minutes 44 Seconds East 12.3 feet
thence South 74 Degrees 21 Minutes 47 Seconds East 4.8 feet more or less to **the ending point**

at: 39 degrees 05 minutes 18.31 seconds North Latitude and -112 degrees 10 minutes 49.27 seconds West Longitude, which can be converted to mapping accuracy State Plane Utah Central Zone NAD 83 feet coordinates of X = 1,447,302.1 feet and Y = 6,837,434.0 feet.