

**Acknowledgment and
Notice of Acknowledgment
of Acceptance of R.S. 2477
Right-of-Way Grant**

00165832

B: 486 P: 364 Fee \$0.00
Connie Hansen, Millard Recorder Page 1 of 13
05/14/2008 11:16:41 AM By UT STATE GOVERNOR



THE STATE OF UTAH

TO ALL WHOM THESE PRESENTS SHALL COME, Greeting:

Know ye, This is an Acknowledgment and Notice of Acknowledgment made under Utah Code Sections 72-5-309 through 310 inclusive, that the grant of the United States of America of “the right of way for the construction of highways over public lands, not reserved for public uses” under United States Revised Statutes 2477 (43 U.S.C. Section 932 (repealed October 21, 1976, with proviso recognizing the validity of rights-of-way already established)) was accepted for and on behalf of the State of Utah and its political subdivision Millard County as it pertains to the highway located in Millard County known as South Kanosh Highway; County Road Number: MC4586; State Geographic Information Database (SGID) Road Identification Number: RD143006. Total road length is 7.14 miles more or less.

The reason for this Acknowledgment and Notice of Acknowledgment includes, but is not limited to, the fact that the road was constructed, mechanically, or by continuous use as a public highway for a period of at least ten years, over public lands not reserved for public uses, prior to the earlier of (a) the October 21, 1976 repeal of R.S. 2477 or (b) the date the servient estate was reserved for public uses.

This Acknowledgment and Notice of Acknowledgment applies only to the segments of the road that traverse land owned by the Bureau of Land Management, United States Department of the Interior, and does not apply to segments of the road that traverse land owned by any other person or entity. The State of Utah and its political subdivisions reserve the right to make further acknowledgments and notices of acknowledgment with regard to road segments that traverse land owned by other entities, including the United States of America, through one or more of its agencies.

A printed copy of a map showing the location of the road in said county is appended hereto as “Attachment 1,” a printed copy of representative photos of the road is appended hereto as “Attachment 2,” a printed copy of a description of the beginning and ending points of the entire road together with a list of Townships, Ranges and Sections that may be traversed by the road in said county is appended hereto as “Attachment 3,” and a printed copy of the Road Centerline Description Cover Page(s) is appended hereto as “Attachment 4.” The Appendices listed in “Attachment 4” that contain the actual road centerline descriptions are incorporated herein by reference. Affidavits provided by individuals familiar with the road are appended hereto as “Attachment 5.”

A printed copy of this Acknowledgment and Notice of Acknowledgment, together with its Attachments and Appendices, may be viewed and/or obtained at the office of the Utah State Archives.

An electronic copy of this Acknowledgment and Notice of Acknowledgment, together with its Attachments and Appendices, may be viewed and/or downloaded as read-only PDF (Portable Document Format) files via the

Internet at <http://recorded2477roads.utah.gov>.

The owner of the servient estate in the land underlying the road-segments subject to this Acknowledgment and Notice is believed to be the United States of America through one or more of its agencies. Any of such agencies or any other person with a servient ownership claim or a competing dominant estate right-of-way ownership claim, may file a petition in the State District Court for Salt Lake County for a decision regarding the correctness of this Acknowledgment. A claimant shall file a petition within sixty (60) days after receipt of this Notice.

In Witness Whereof, I, John Harja, the official designee of the Governor of the State of Utah, in conformity to the laws of the State (Utah Code Sections 72-5-308 through 310 inclusive), have caused this Acknowledgment and Notice of Acknowledgment to be made.

Signed by my hand in Salt Lake City, Utah, the 23rd day of April, 2008.

By the Governor's Designee



John Harja

CERTIFICATION

State of Utah)
 : ss
County of Salt Lake)

I hereby certify that the signer of the foregoing document, John Harja, is personally known by me, has made a voluntary signature and taken an oath stating that he is the official designee of the Governor of the State of Utah and is authorized to sign this document on the Governor's behalf pursuant to Utah Code Section 72-5-309. He further vouched that, based upon information and belief, the facts alleged therein are true.

Dated this 23rd day of April, 2008.





Notary Public

00165832

B: 486 P: 365 Fee \$0.00 Page 2 of 13
Connie Hansen, Millard Recorder By UT STATE GOVERNOR
05/14/2008 11:16:41 AM



00165832

B: 486 P: 366 Fee \$0.00 Page 3 of 13
 Connie Hansen, Millard Recorder
 05/14/2008 11:16:41 AM By UT STATE GOVERNOR

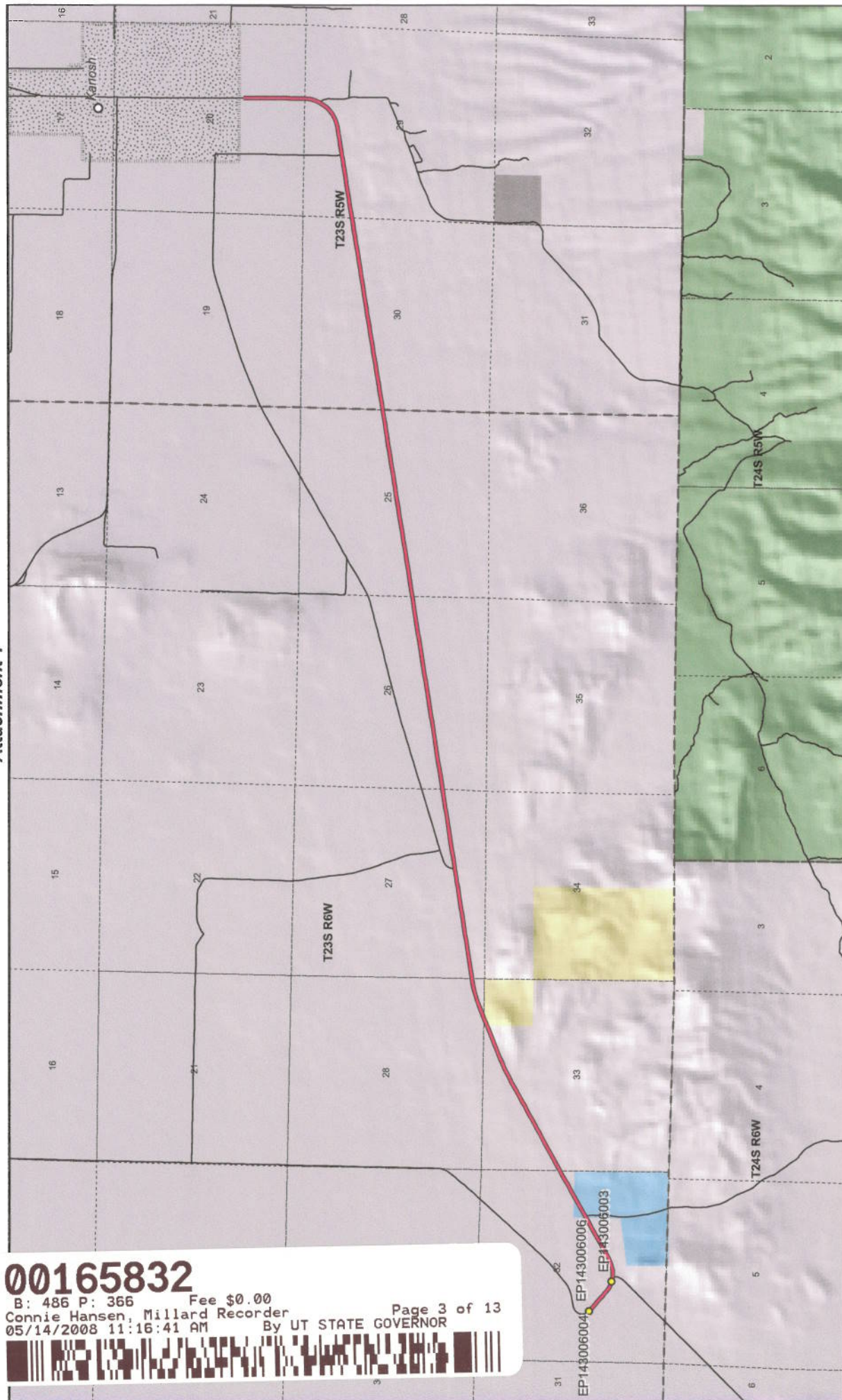

Map prepared by the State of Utah
 Automated Geographic Reference Center
 Room 5130 State Office Building
 Salt Lake City, Utah 84114
 Dec 04, 2008

South Kanosh Highway - Millard County SGID RD_ID RD143006

Wilderness	South Kanosh Highway
BLM	Other Roads
Private	Title V: Issued Or Under Consideration By BLM or county
SITLA, State Trust Land	Photo Event Point
USFS, National Forest	Section = 1 Mile
State Parks and Recreation	
Tribal, Indian Reservation	
NPS, National Park	
USFWS, Natl. Wildlife Refuge	

1:44,862
 1 inch equals 0.7 miles

Attachment 2



EP143006003



EP143006004



EP143006006

EP000000000

EP000000000

EP000000000

00165832

B: 486 P: 367 Fee \$0.00 Page 4 of 13
Connie Hansen, Millard Recorder
05/14/2008 11:16:41 AM By UT STATE GOVERNOR



South Kanosh Highway - Millard County

SGID RD_ID RD143006

Map prepared by the State of Utah
Automated Geographic Reference Center
Room 5130 State Office Building
Salt Lake City, Utah 84114
November 24, 2006



Attachment 3

Beginning & Ending Points and Township, Range, and Section References For:

Popular Name: South Kanosh Highway

County: Millard

County Road Number: MC4586

State Geographic Information Database (SGID) Road Identification Number: RD143006.

Total Road Length: 7.14 miles more or less.

Beginning at a point on the road centerline located at 38 degrees 45 minutes 56.48 seconds North Latitude and -112 degrees 33 minutes 22.91 seconds West Longitude, which can be converted to mapping accuracy State Plane Utah Central Zone NAD 83 feet coordinates of X = 1,339,188.9 feet and Y = 6,720,930.7 feet based on the US Survey Foot conversion.

Ending at a point on the road centerline located at 38 degrees 47 minutes 37.88 seconds North Latitude and -112 degrees 26 minutes 15.48 seconds West Longitude, which can be converted to mapping accuracy State Plane Utah Central Zone NAD 83 feet coordinates of X = 1,373,151.4 feet and Y = 6,730,812.0 feet based on the US Survey Foot conversion.

This road may traverse:

Township 23 South Range 5 West, Section(s) 20,29,30, Salt Lake Base & Meridian

Township 23 South Range 6 West, Section(s) 25,26,27,28,32,33, Salt Lake Base & Meridian

See Attachment 1 above for a cartographic depiction of the course of this road.

00165832

B: 486 P: 368 Fee \$0.00

Connie Hansen, Millard Recorder

Page 5 of 13

05/14/2008 11:16:41 AM

By UT STATE GOVERNOR



**Attachment 4
Road Centerline Description Cover Page(s)**

Popular Name: South Kanosh Highway

County: Millard

County Road Number: MC4586

State Geographic Information Database (SGID) Road Identification Number: RD143006.

Total Road Length: 7.14 miles more or less.

Centerline Descriptions Of Road-Segments That Cross Over Federally Owned Land, Derived From Global Positioning System Data And Cross-checked against USGS Digital Orthophoto Quadrangles Compiled By The Utah Automated Geographic Reference Center And Entered Into The State Geographic Information Database (SGID).

Road-Segments Listed by SGID Road Identification Number (RD ID)	Road-Segment Numbers	Believed Ownership Of Servient Estate	Approximate Segment Length	See Attached Appendix
RD143006	001	PVT	0.57 Miles	(not shown)
RD143006	002	ST	0.14 Miles	(not shown)
RD143006	003	PVT	1.02 Miles	(not shown)
RD143006	004	BLM	0.04 Miles	A
RD143006	005	PVT	5.38 Miles	(not shown)
		Total Road Length	7.14	_____

* Indicates that a Title V permit will be requested, is in process, or has been issued.

† Indicates that road-segments crossing Forest Service land are under consideration by the state and county as of the date of this Acknowledgment and Notice of Acknowledgment.

00165832

B: 486 P: 369 Fee \$0.00
 Connie Hansen, Millard Recorder
 05/14/2008 11:16:41 AM By UT STATE GOVERNOR Page 6 of 13



Attachment 5

00165832

B: 486 P: 370 Fee \$0.00
Connie Hansen, Millard Recorder Page 7 of 13
05/14/2008 11:16:41 AM By UT STATE GOVERNOR



**AFFIDAVIT OF JOHN LARSEN
SOUTH KANOSH HIGHWAY
MILLARD COUNTY, UTAH
ROAD NUMBER MC4586**

State of Utah)
 : ss
County of Millard)

JOHN LARSEN, being first duly sworn, deposes and states as follows:

1. I am an adult competent to testify about the matters set forth below based upon my personal knowledge. I currently reside in Millard County, Utah. I have lived in Millard County for forty-six years. I have been an employee of the Millard County Road Department since June 1980 to present and have participated in maintenance of the road during that time.

2. I have traveled and am familiar with a road in Millard County known as the South Kanosh Highway. I am also familiar with the land the road traverses. When I first used and observed the road in the early 1960s, it followed the same route as in 2006 when I last observed it. Attached is a Millard County map showing South Kanosh Highway. To the best of my knowledge and based upon my use of and familiarity with this road and the land it traverses, the location and route of the road are correctly illustrated on the attached map.

3. I am informed that the County also identifies this road according to the road number listed above.

4. I have observed that the road has been open to the public for all to use, to come and go as they pleased, since at least as early as the early 1960s and continuing through 1976 to the present. Throughout this time period I have observed travel on the road by various means, including cars, trucks, recreational vehicles, and pickup trucks. Throughout this time period, the road has been used daily for more than ten continuous years prior to 1976, and is presently used daily.

5. Throughout the time period from the early 1960s to the present, I have used the

00165832

B: 486 P: 371 Fee \$0.00 Page 8 of 13
Connie Hansen, Millard Recorder
05/14/2008 11:16:41 AM By UT STATE GOVERNOR



road myself for the following uses: hunting, camping, gathering fire wood, and recreation.

6. Throughout the time period described in the previous paragraph, I observed other vehicles from the general public using the road at various times for the uses described in the previous paragraph, plus the following uses: Mining, prospecting for minerals, livestock operations, farming, trapping, tourism, government access, picnicking, hiking and sightseeing.

7. It is also the reputation in the community that this road has been open to the public for all to use, to come and go as they pleased, since at least as early as 1900 and continuing through 1976 to the present, for the uses described in the previous paragraphs.

8. Prior to 1976, I observed the graded surface of the road and have personally graded the road since 1980.

DATED this 4 day of December, 2006.

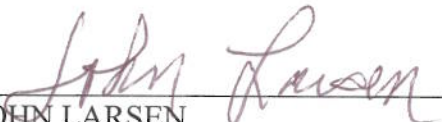

JOHN LARSEN

SUBSCRIBED AND SWORN to before me this 4th day of December, 2006.

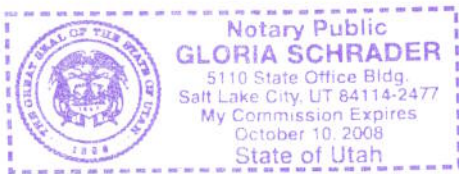



NOTARY PUBLIC



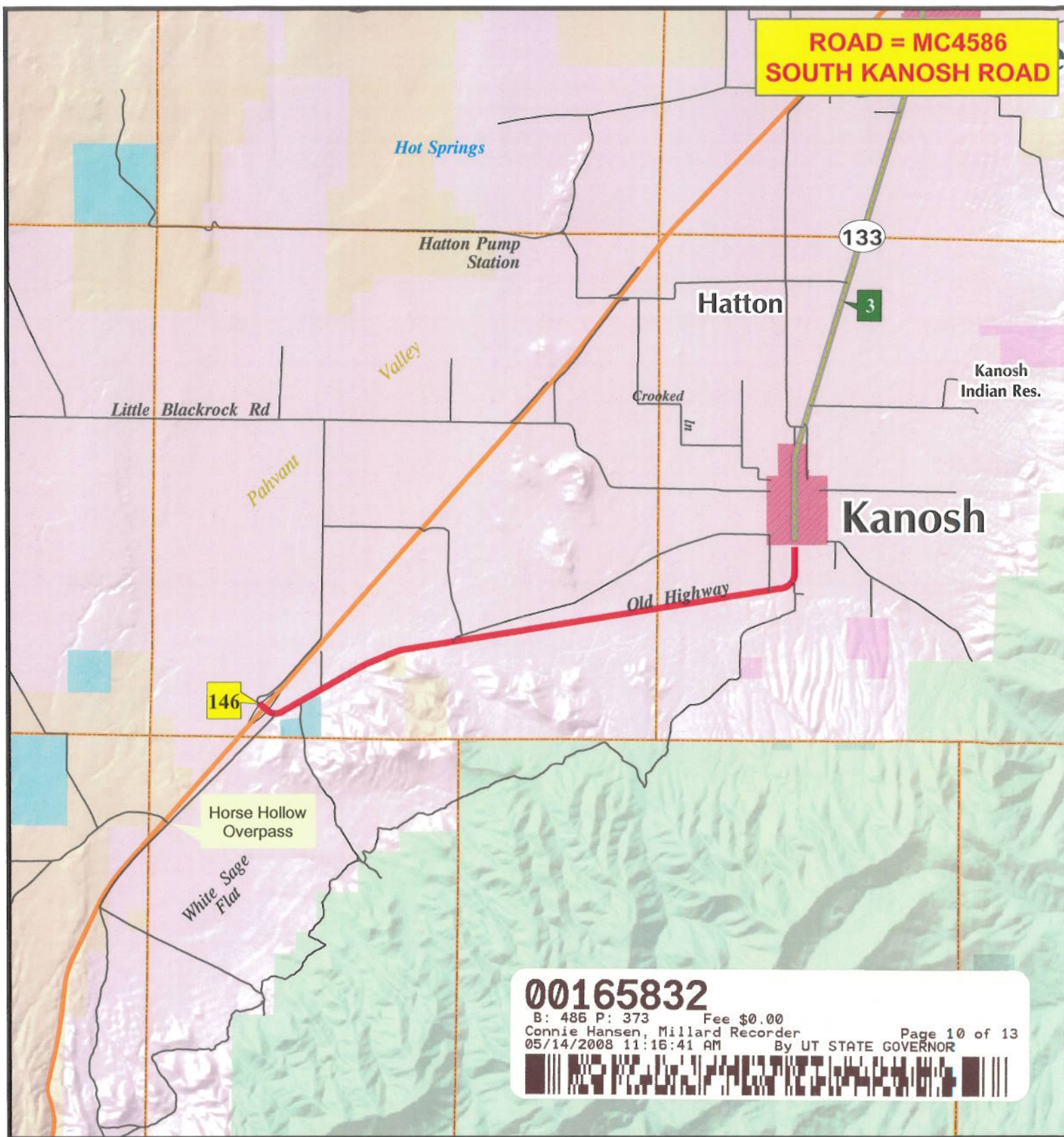

**ROAD = MC4586
SOUTH KANOSH ROAD**

146

133

3

00165832

B: 486 P: 373 Fee \$0.00
 Connie Hansen, Millard Recorder
 05/14/2008 11:16:41 AM By UT STATE GOVERNOR Page 10 of 13



M I L L A R D C O U N T Y

— B Class Road of Interest

- | | | |
|-------------------|------------------------|-------------------------|
| — Interstate | — County Border | — Township & Range Line |
| — Highway Major | — River | — Forest Service Lands |
| — Highway Minor | — Cities / Towns | — BLM Lands |
| — B Class Road | — Lakes | — State Trust Lands |
| — Unimproved Road | — Lakes - Intermittent | — Private Lands |

0.0006
Miles



AFFIDAVIT OF DEAN LARSEN
SOUTH KANOSH HIGHWAY
MILLARD COUNTY, UTAH
ROAD NUMBER MC4586

State of Utah)
 : ss.
County of Millard)

DEAN LARSEN, being first duly sworn, deposes and states as follows:

1. I am an adult competent to testify about the matters set forth below based upon my personal knowledge. I currently reside in Holden, Millard County, Utah. I have lived in Millard County for forty-six years.
2. I have traveled and am familiar with a road in Millard County known as the South Kanosh Highway. I am also familiar with the land the road traverses. When I first used and observed the road in the early 1960s, it followed the same route as in 2006 when I last observed it. Attached is a Millard County map showing South Kanosh Highway. To the best of my knowledge and based upon my use of and familiarity with this road and the land it traverses, the location and route of the road are correctly illustrated on the attached map.
3. I am informed that the County also identifies this road according to the road number listed above.
4. I have observed that the road has been open to the public for all to use, to come and go as they pleased, since at least as early as the early 1960s and continuing through 1976 to the present. Throughout this time period I have observed travel on the road by various means, including cars, trucks, recreational vehicles, and pickup trucks. Throughout this time period, the road has been used daily for more than ten continuous years prior to 1976, and is presently used daily.
5. Throughout the time period from the early 1960s to the present, I have used the

00165832

B: 486 P: 374 Fee \$0.00
Connie Hansen, Millard Recorder Page 11 of 13
05/14/2008 11:16:41 AM By UT STATE GOVERNOR



road myself for the following uses: hunting, camping, gathering fire wood, and recreation.

6. Throughout the time period described in the previous paragraph, I observed other vehicles from the general public using the road at various times for the uses described in the previous paragraph, plus the following uses: Mining, prospecting for minerals, livestock operations, farming, trapping, tourism, government access, picnicking, hiking and sightseeing.

7. It is also the reputation in the community that this road has been open to the public for all to use, to come and go as they pleased, since at least as early as 1900 and continuing through 1976 to the present, for the uses described in the previous paragraphs.

8. I observed the following evidence of maintenance/construction activities on the road prior to 1976: I have observed construction and maintenance activities on the road and the presence of road maintenance equipment including road graders, since 1960 performed by the Millard County Road Department.

DATED this 4 day of December, 2006.

Dean Larsen
DEAN LARSEN

SUBSCRIBED AND SWORN to before me this 4th day of December, 2006.

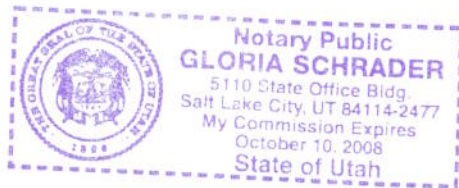

Gloria Schrader
NOTARY PUBLIC
Residing at Davis County, UT

00165832

B: 486 P: 375 Fee \$0.00
Connie Hansen, Millard Recorder
05/14/2008 11:16:41 AM By UT STATE GOVERNOR Page 12 of 13



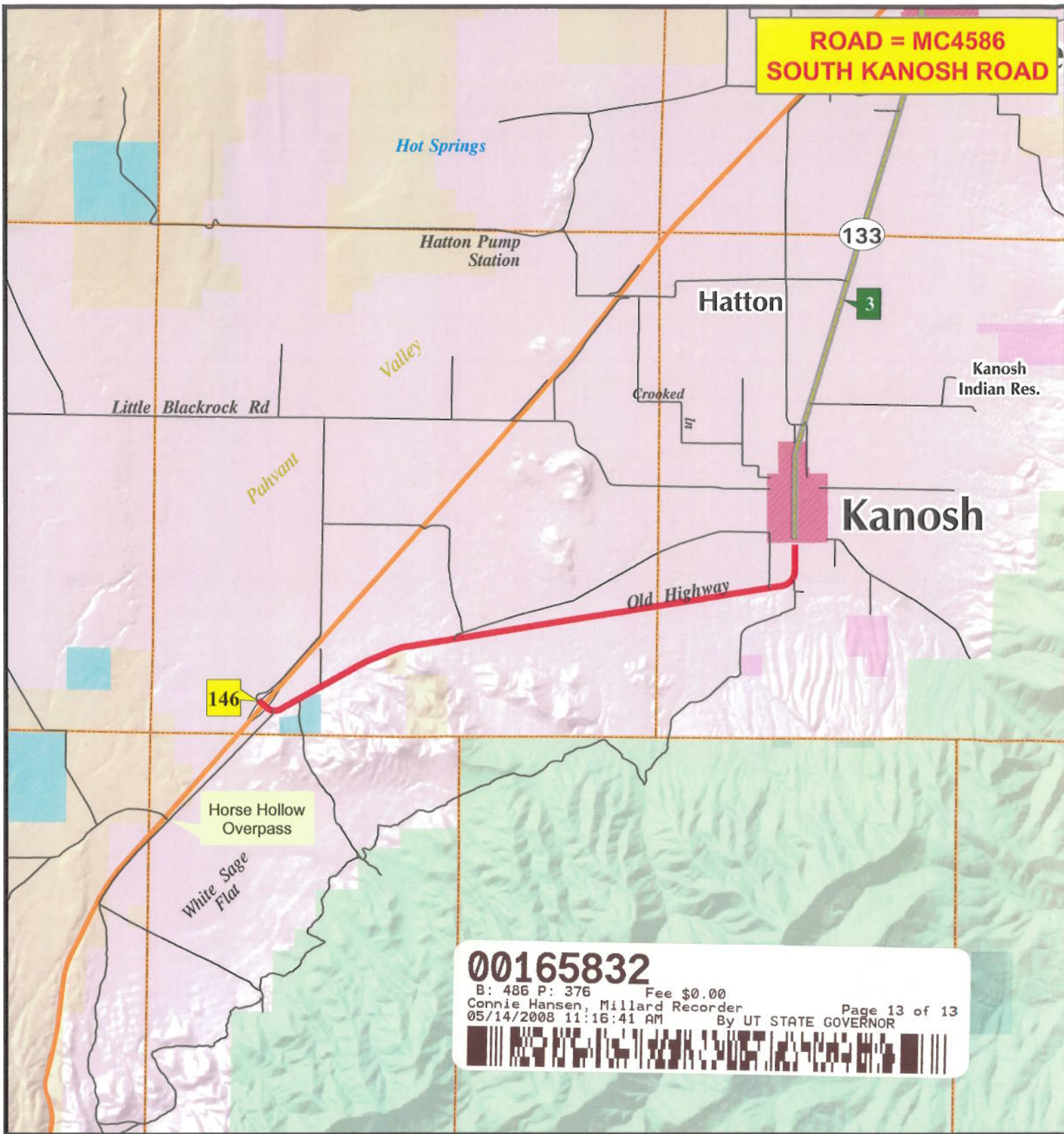

00165832
 B: 486 P: 376 Fee \$0.00
 Connie Hansen, Millard Recorder
 05/14/2008 11:16:41 AM By UT STATE GOVERNOR
 Page 13 of 13

MILLARD COUNTY

— B Class Road of Interest

- Interstate
- Highway Major
- Highway Minor
- B Class Road
- Unimproved Road
- County Border
- River
- Cities / Towns
- Lakes
- Lakes - Intermittent
- Township & Range Line
- Forest Service Lands
- BLM Lands
- State Trust Lands
- Private Lands

0.0095
Miles



Appendix A to Attachment 4

Popular Name: South Kanosh Highway

County: Millard

County Road Number: MC4586

State Geographic Information Database (SGID) Road Identification Number: RD143006.

Road-Segment Number: 004

Road-Segment Length: 0.04 miles more or less.

Believed owner of the land underlying this road-segment is: Bureau of Land Management.

The following description is based upon the geographic coordinate system using the NAD83 Datum. The source is GPS mapping grade data as indicated in the metadata and/or the transportation data model of the State of Utah Geographic Information Database (SGID).

The road-segment itself is the monument that is identified by its physical presence on the land. The location of said physical presence is closely approximated by mapping grade Global Positioning System (GPS) data. Said data are checked against the corresponding gray-scale 1-meter Digital Orthophoto Quadrangles published by the United States Geological Survey (USGS) to verify a reasonable degree of accuracy. In circumstances where accurate satellite signal acquisition is not possible, such as deep, narrow canyons or under a canopy of dense foliage, or where very sharp curves in the road make accuracy questionable, such portions of the road were digitized from the corresponding gray-scale 1-meter Digital Orthophoto Quadrangles published by the United States Geological Survey (USGS).

This road-segment may traverse:

Township 23 South Range 6 West, Section(s) 33, Salt Lake Base & Meridian

The following description closely approximates the location of the centerline of the physical monument (South Kanosh Highway)-- Segment 004 based on mapping grade Global Positioning System (GPS) data as defined above:

Beginning at a point on the road center line located at 38 degrees 46 minutes 26.68 seconds North Latitude and -112 degrees 31 minutes 42.76 seconds West Longitude, which can be converted to mapping accuracy State Plane Utah Central Zone NAD 83 feet coordinates of X = 1,347,156.5 feet and Y = 6,723,894.1 feet; thence the following courses along the said road center line:

thence North 67 Degrees 46 Minutes 46 Seconds East 29 feet

thence North 66 Degrees 53 Minutes 34 Seconds East 145.6 feet

thence North 67 Degrees 27 Minutes 08 Seconds East 23.4 feet more or less to **the ending**

point at: 38 degrees 46 minutes 27.47 seconds North Latitude and -112 degrees 31 minutes 40.47 seconds West Longitude, which can be converted to mapping accuracy State Plane Utah Central Zone NAD 83 feet coordinates of X = 1,347,338.9 feet and Y = 6,723,971.2 feet.