

00165835

B: 486 P: 403 Fee \$0.00  
Connie Hansen, Millard Recorder  
05/14/2008 11:16:41 AM By UT STATE GOVERNOR Page 1 of 13



**Acknowledgment and  
Notice of Acknowledgment  
of Acceptance of R.S. 2477  
Right-of-Way Grant**

**THE STATE OF UTAH**

**TO ALL WHOM THESE PRESENTS SHALL COME, Greeting:**

**Know ye,** This is an Acknowledgment and Notice of Acknowledgment made under Utah Code Sections 72-5-309 through 310 inclusive, that the grant of the United States of America of “the right of way for the construction of highways over public lands, not reserved for public uses” under United States Revised Statutes 2477 (43 U.S.C. Section 932 (repealed October 21, 1976, with proviso recognizing the validity of rights-of-way already established)) was accepted for and on behalf of the State of Utah and its political subdivision Millard County as it pertains to the highway located in Millard County known as Dog Valley Road; County Road Number: MC4603; State Geographic Information Database (SGID) Road Identification Number: RD143025. Total road length is 5.15 miles more or less.

The reason for this Acknowledgment and Notice of Acknowledgment includes, but is not limited to, the fact that the road was constructed, mechanically, or by continuous use as a public highway for a period of at least ten years, over public lands not reserved for public uses, prior to the earlier of (a) the October 21, 1976 repeal of R.S. 2477 or (b) the date the servient estate was reserved for public uses.

This Acknowledgment and Notice of Acknowledgment applies only to the segments of the road that traverse land owned by the Bureau of Land Management, United States Department of the Interior, and does not apply to segments of the road that traverse land owned by any other person or entity. The State of Utah and its political subdivisions reserve the right to make further acknowledgments and notices of acknowledgment with regard to road segments that traverse land owned by other entities, including the United States of America, through one or more of its agencies.

A printed copy of a map showing the location of the road in said county is appended hereto as “Attachment 1,” a printed copy of representative photos of the road is appended hereto as “Attachment 2,” a printed copy of a description of the beginning and ending points of the entire road together with a list of Townships, Ranges and Sections that may be traversed by the road in said county is appended hereto as “Attachment 3,” and a printed copy of the Road Centerline Description Cover Page(s) is appended hereto as “Attachment 4.” The Appendices listed in “Attachment 4” that contain the actual road centerline descriptions are incorporated herein by reference. Affidavits provided by individuals familiar with the road are appended hereto as “Attachment 5.”

A printed copy of this Acknowledgment and Notice of Acknowledgment, together with its Attachments and Appendices, may be viewed and/or obtained at the office of the Utah State Archives.

An electronic copy of this Acknowledgment and Notice of Acknowledgment, together with its Attachments and Appendices, may be viewed and/or downloaded as read-only PDF (Portable Document Format) files via the

Internet at <http://recorded2477roads.utah.gov>.

The owner of the servient estate in the land underlying the road-segments subject to this Acknowledgment and Notice is believed to be the United States of America through one or more of its agencies. Any of such agencies or any other person with a servient ownership claim or a competing dominant estate right-of-way ownership claim, may file a petition in the State District Court for Salt Lake County for a decision regarding the correctness of this Acknowledgment. A claimant shall file a petition within sixty (60) days after receipt of this Notice.

**In Witness Whereof**, I, John Harja, the official designee of the Governor of the State of Utah, in conformity to the laws of the State (Utah Code Sections 72-5-308 through 310 inclusive), have caused this Acknowledgment and Notice of Acknowledgment to be made.

Signed by my hand in Salt Lake City, Utah, the 23<sup>rd</sup> day of April, 2008.

By the Governor's Designee

  
\_\_\_\_\_  
John Harja

**CERTIFICATION**

State of Utah                    )  
  : ss  
County of Salt Lake         )

I hereby certify that the signer of the foregoing document, John Harja, is personally known by me, has made a voluntary signature and taken an oath stating that he is the official designee of the Governor of the State of Utah and is authorized to sign this document on the Governor's behalf pursuant to Utah Code Section 72-5-309. He further vouched that, based upon information and belief, the facts alleged therein are true.

Dated this 23<sup>rd</sup> day of April, 2008.

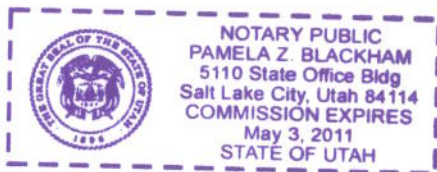

  
\_\_\_\_\_  
Notary Public

**00165835**

B: 486 P: 404 Fee \$0.00  
Connie Hansen, Millard Recorder  
05/14/2008 11:16:41 AM By UT STATE GOVERNOR Page 2 of 13





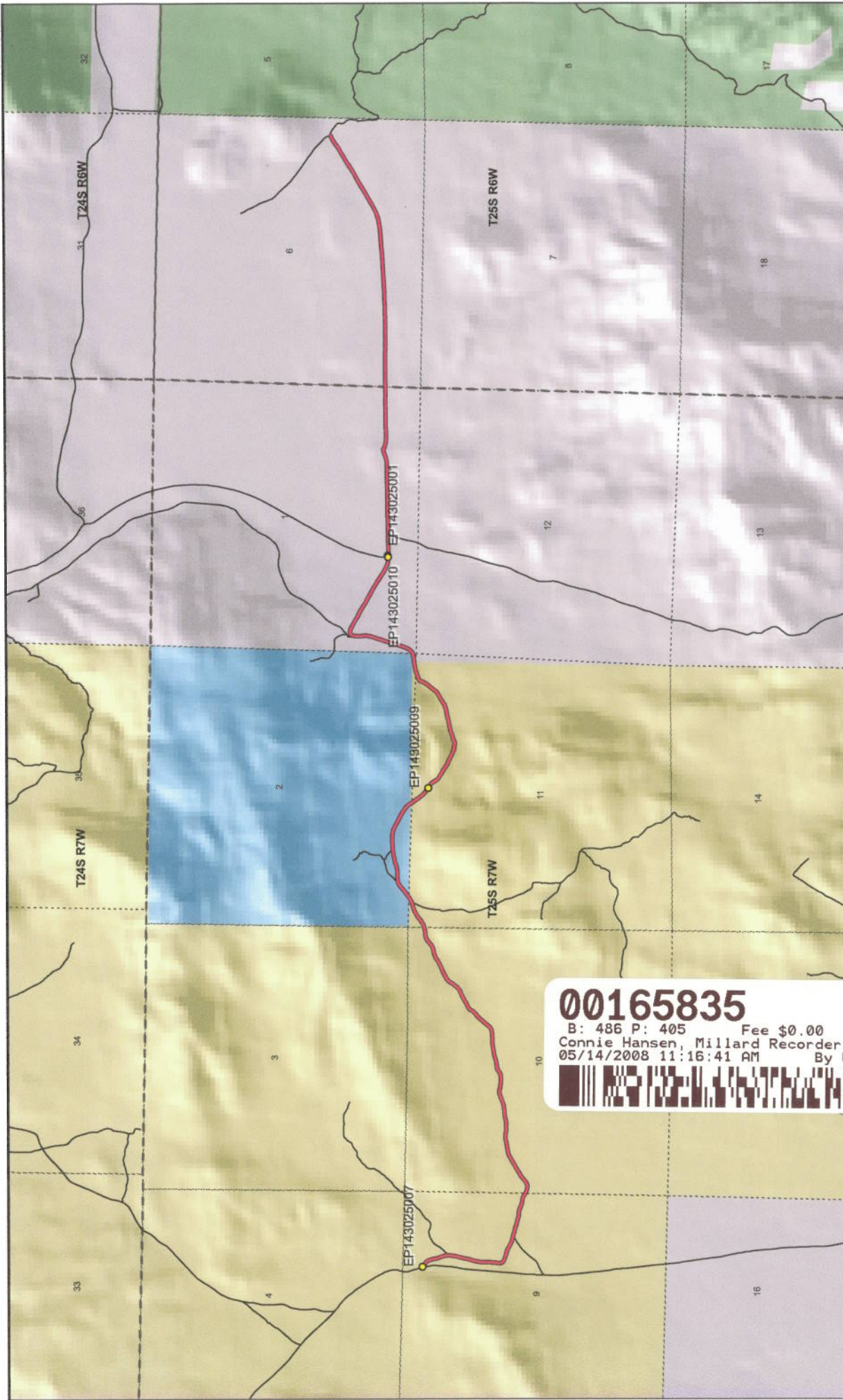

**00165835**

B: 486 P: 405 Fee \$0.00  
 Connie Hansen, Millard Recorder  
 05/14/2008 11:16:41 AM By UT STATE GOVERNOR



1:31,755  
 1 inch equals 0.5 miles



**Dog Valley Road - Millard County  
 SGID RD\_ID RD143025**

- |  |   |
|--|---|
| <b>Land Ownership Categories</b>   | <b>Transportation Network</b>   |
| <ul style="list-style-type: none"> <li>BLM</li> <li>Private</li> <li>SITLA, State Trust Land</li> <li>USFS, National Forest</li> <li>State Parks and Recreation</li> <li>Tribal, Indian Reservation</li> <li>NPS, National Park</li> </ul> | <ul style="list-style-type: none"> <li>Dog Valley Road</li> <li>Other Roads</li> <li>Title V, Issued Or Under Consideration By BLM, Or County</li> <li>Photo Event Point</li> <li>Section = 1 Mile</li> </ul> |
| <ul style="list-style-type: none"> <li>Wilderness</li> <li>UDWR Wildlife Reserve</li> <li>DOD, Military</li> <li>State Sovereign Land</li> <li>National Recreation Area</li> <li>USFWS, Natl. Wildlife Refuge</li> </ul>                   |   |

Map prepared by the State of Utah  
 Automated Geographic Reference Center  
 Room 5130 State Office Building  
 Salt Lake City, Utah 84114  
 Nov 24, 2006





Attachment 2



EP143025001



EP143025009



EP143025010



EP143025007

**00165835**

B: 486 P: 406 Fee \$0.00 Page 4 of 13  
Connie Hansen, Millard Recorder By UT STATE GOVERNOR  
05/14/2008 11:16:41 AM



EP000000000

EP000000000

**Dog Valley Road - Millard County  
SGID RD\_ID RD143025**

Map prepared by the State of Utah  
Automated Geographic Reference Center  
Room 5130 State Office Building  
Salt Lake City, Utah 84114  
November 24, 2006



## Attachment 3

### Beginning & Ending Points and Township, Range, and Section References For:

**Popular Name: Dog Valley Road**

**County: Millard**

**County Road Number: MC4603**

**State Geographic Information Database (SGID) Road Identification Number: RD143025.**

**Total Road Length: 5.15 miles more or less.**

**Beginning at a point** on the road centerline located at 38 degrees 39 minutes 22.68 seconds North Latitude and -112 degrees 38 minutes 31.41 seconds West Longitude, which can be converted to mapping accuracy State Plane Utah Central Zone NAD 83 feet coordinates of X = 1,314,245.0 feet and Y = 6,681,391.1 feet based on the US Survey Foot conversion.

**Ending at a point** on the road centerline located at 38 degrees 39 minutes 43.97 seconds North Latitude and -112 degrees 33 minutes 47.69 seconds West Longitude, which can be converted to mapping accuracy State Plane Utah Central Zone NAD 83 feet coordinates of X = 1,336,778.3 feet and Y = 6,683,267.1 feet based on the US Survey Foot conversion.

This road may traverse:

Township 25 South Range 6 West, Section(s) 6, Salt Lake Base & Meridian

Township 25 South Range 7 West, Section(s) 1,2,9,10,11,12, Salt Lake Base & Meridian

See Attachment 1 above for a cartographic depiction of the course of this road.

**00165835**

B: 486 P: 407 Fee \$0.00

Connie Hansen, Millard Recorder

05/14/2008 11:16:41 AM

Page 5 of 13  
By UT STATE GOVERNOR



**Attachment 4  
Road Centerline Description Cover Page(s)**

**Popular Name: Dog Valley Road**

**County: Millard**

**County Road Number: MC4603**

**State Geographic Information Database (SGID) Road Identification Number: RD143025.**

**Total Road Length: 5.15 miles more or less.**

**Centerline Descriptions Of Road-Segments That Cross Over Federally Owned Land, Derived From Global Positioning System Data And Cross-checked against USGS Digital Orthophoto Quadrangles Compiled By The Utah Automated Geographic Reference Center And Entered Into The State Geographic Information Database (SGID).**

<b>Road-Segments Listed by SGID Road Identification Number (RD_ID)</b>	<b>Road-Segment Numbers</b>	<b>Believed Ownership Of Servient Estate</b>	<b>Approximate Segment Length</b>	<b>See Attached Appendix</b>
<b>RD143025</b>	<b>001</b>	<b>BLM</b>	<b>1.85 Miles</b>	<b>A</b>
<b>RD143025</b>	<b>002</b>	<b>ST</b>	<b>0.39 Miles</b>	<b>(not shown)</b>
<b>RD143025</b>	<b>003</b>	<b>BLM</b>	<b>0.65 Miles</b>	<b>B</b>
<b>RD143025</b>	<b>004</b>	<b>PVT</b>	<b>2.26 Miles</b>	<b>(not shown)</b>
		<b>Total Road Length</b>	<b>5.15</b>	

\* Indicates that a Title V permit will be requested, is in process, or has been issued.

† Indicates that road-segments crossing Forest Service land are under consideration by the state and county as of the date of this Acknowledgment and Notice of Acknowledgment.

**00165835**

B: 486 P: 408 Fee \$0.00  
 Connie Hansen, Millard Recorder Page 6 of 13  
 05/14/2008 11:16:41 AM By UT STATE GOVERNOR





**Attachment 5**

**00165835**

B: 486 P: 409 Fee \$0.00  
Connie Hansen, Millard Recorder Page 7 of 13  
05/14/2008 11:16:41 AM By UT STATE GOVERNOR



**AFFIDAVIT OF JOHN LARSEN**

**DOG VALLEY ROAD  
MILLARD COUNTY, UTAH  
ROAD NUMBER MC4603**

State of Utah                    )  
  : ss  
County of Millard                )

JOHN LARSEN, being first duly sworn, deposes and states as follows:

1. I am an adult competent to testify about the matters set forth below based upon my personal knowledge. I currently reside in Millard County, Utah. I have lived in Millard County for forty-six years. I have been an employee of the Millard County Road Department since June 1980 to present and have participated in maintenance of the road during that time.

2. I have traveled and am familiar with a road in Millard County known as the Dog Valley Road. I am also familiar with the land the road traverses. When I first used and observed the road in the early 1960s, it followed the same route as in 2006 when I last observed it. Attached is a Millard County map showing Dog Valley Road. To the best of my knowledge and based upon my use of and familiarity with this road and the land it traverses, the location and route of the road are correctly illustrated on the attached map.

3. I am informed that the County also identifies this road according to the road number listed above.

4. I have observed that the road has been open to the public for all to use, to come and go as they pleased, since at least as early as the early 1960s and continuing through 1976 to the present. Throughout this time period I have observed travel on the road by various means, including cars, trucks, recreational vehicles, and pickup trucks. Throughout this time period, the road has been used weekly for more than ten continuous years prior to 1976, and is presently used weekly.

**00165835**

B: 486 P: 410 Fee \$0.00  
Connie Hansen, Millard Recorder Page 8 of 13  
05/14/2008 11:16:41 AM By UT STATE GOVERNOR





5. Throughout the time period from the early 1960s to the present, I have used the road myself for the following uses: hunting, camping, gathering fire wood, and recreation.

6. Throughout the time period described in the previous paragraph, I observed other vehicles from the general public using the road at various times for the uses described in the previous paragraph, plus the following uses: Mining, prospecting for minerals, livestock operations, farming, trapping, tourism, government access, picnicking, hiking and sightseeing.

7. It is also the reputation in the community that this road has been open to the public for all to use, to come and go as they pleased, since at least as early as 1900 and continuing through 1976 to the present, for the uses described in the previous paragraphs.

8. Prior to 1976, I observed the graded surface of the road and have personally graded the road since 1980.

DATED this 4 day of December, 2006.

  
\_\_\_\_\_  
JOHN LARSEN

SUBSCRIBED AND SWORN to before me this 4th day of December, 2006.

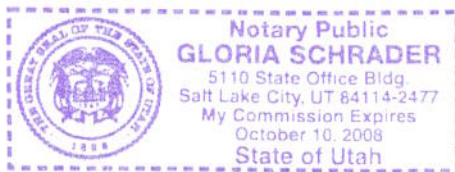

  
\_\_\_\_\_  
NOTARY PUBLIC

**00165835**

B: 486 P: 411 Fee \$0.00 Page 9 of 13  
Connie Hansen, Millard Recorder  
05/14/2008 11:16:41 AM By UT STATE GOVERNOR



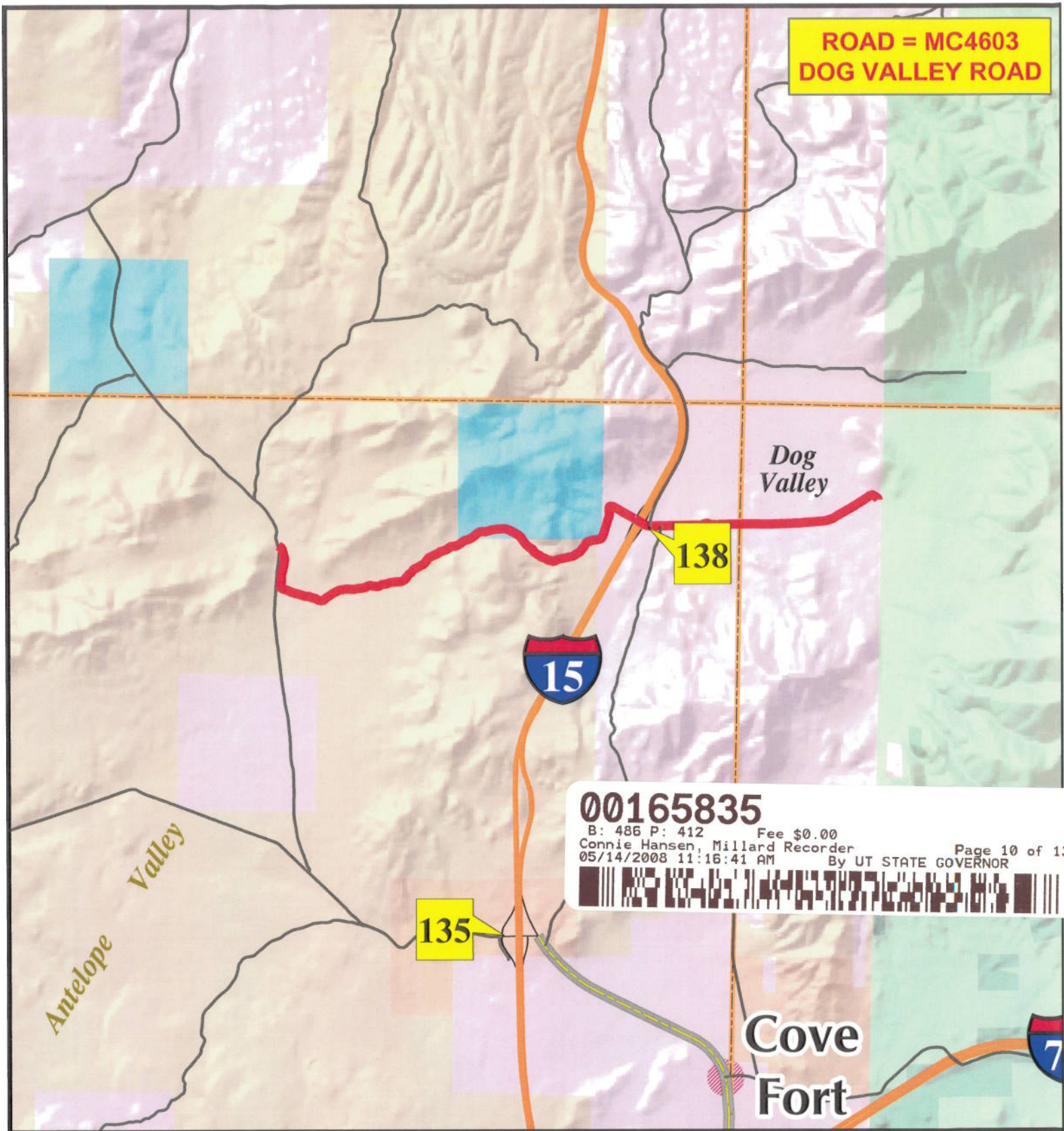

# M I L L A R D C O U N T Y

**— B Class Road of Interest**

- |                 |                      |                       |
|-----------------|----------------------|-----------------------|
| Interstate      | County Border        | Township & Range Line |
| Highway Major   | River                | Forest Service Lands  |
| Highway Minor   | Cities / Towns       | BLM Lands             |
| B Class Road    | Lakes                | State Trust Lands     |
| Unimproved Road | Lakes - Intermittent | Private Lands         |





**AFFIDAVIT OF DEAN LARSEN  
DOG VALLEY ROAD  
MILLARD COUNTY, UTAH  
ROAD NUMBER MC4603**

State of Utah                            )  
  : ss.  
County of Millard                    )

DEAN LARSEN, being first duly sworn, deposes and states as follows:

1. I am an adult competent to testify about the matters set forth below based upon my personal knowledge. I currently reside in Holden, Millard County, Utah. I have lived in Millard County for forty-six years.
2. I have traveled and am familiar with a road in Millard County known as the Dog Valley Road. I am also familiar with the land the road traverses. When I first used and observed the road in the early 1960s, it followed the same route as in 2000 when I last observed it. Attached is a Millard County map showing Dog Valley Road. To the best of my knowledge and based upon my use of and familiarity with this road and the land it traverses, the location and route of the road are correctly illustrated on the attached map.
3. I am informed that the County also identifies this road according to the road number listed above.
4. I have observed that the road has been open to the public for all to use, to come and go as they pleased, since at least as early as the early 1960s and continuing through 1976 to 2000. Throughout this time period I have observed travel on the road by various means, including cars, trucks, recreational vehicles, and pickup trucks. Throughout this time period, the road has been used weekly for more than ten continuous years prior to 1976, and was so used through 2000.
5. Throughout the time period from the early 1960s to 2000, I have used the road myself for the following uses: hunting, camping, gathering fire wood, and recreation.

**00165835**

B: 486 P: 413 Fee \$0.00

Connie Hansen, Millard Recorder

05/14/2008 11:16:41 AM

By UT STATE GOVERNOR

Page 11 of 13



6. Throughout the time period described in the previous paragraph, I observed other vehicles from the general public using the road at various times for the uses described in the previous paragraph, plus the following uses: Mining, prospecting for minerals, livestock operations, farming, trapping, tourism, government access, picnicking, hiking and sightseeing.

7. It is also the reputation in the community that this road has been open to the public for all to use, to come and go as they pleased, since at least as early as 1900 and continuing through 1976 to the present, for the uses described in the previous paragraphs.

8. I observed the following evidence of maintenance/construction activities on the road prior to 1976: I have personally observed the graded surface of the road.

DATED this 4 day of December, 2006.

  
DEAN LARSEN

SUBSCRIBED AND SWORN to before me this 4th day of December, 2006.

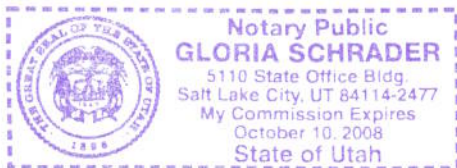

  
NOTARY PUBLIC

**00165835**

B: 486 P: 414 Fee \$0.00 Page 12 of 13  
Connie Hansen, Millard Recorder By UT STATE GOVERNOR  
05/14/2008 11:16:41 AM







# M I L L A R D C O U N T Y

— B Class Road of Interest

- Interstate
- Highway Major
- Highway Minor
- B Class Road
- Unimproved Road

- County Border
- River
- Cities / Towns
- Lakes
- Lakes - Intermittent

- Township & Range Line
- Forest Service Lands
- BLM Lands
- State Trust Lands
- Private Lands

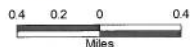



**Appendix A to Attachment 4**

**Popular Name: Dog Valley Road**

**County: Millard**

**County Road Number: MC4603**

**State Geographic Information Database (SGID) Road Identification Number: RD143025.**

**Road-Segment Number: 001**

**Road-Segment Length: 1.85 miles more or less.**

**Believed owner of the land underlying this road-segment is: Bureau of Land Management.**

*The following description is based upon the geographic coordinate system using the NAD83 Datum. The source is GPS mapping grade data as indicated in the metadata and/or the transportation data model of the State of Utah Geographic Information Database (SGID).*

The road-segment itself is the monument that is identified by its physical presence on the land. The location of said physical presence is closely approximated by mapping grade Global Positioning System (GPS) data. Said data are checked against the corresponding gray-scale 1-meter Digital Orthophoto Quadrangles published by the United States Geological Survey (USGS) to verify a reasonable degree of accuracy. In circumstances where accurate satellite signal acquisition is not possible, such as deep, narrow canyons or under a canopy of dense foliage, or where very sharp curves in the road make accuracy questionable, such portions of the road were digitized from the corresponding gray-scale 1-meter Digital Orthophoto Quadrangles published by the United States Geological Survey (USGS).

This road-segment may traverse:

Township 25 South Range 7 West, Section(s) 2,9,10,11, Salt Lake Base & Meridian

The following description closely approximates the location of the centerline of the physical monument (Dog Valley Road)-- Segment 001 based on mapping grade Global Positioning System (GPS) data as defined above:

**Beginning at a point** on the road center line located at 38 degrees 39 minutes 22.68 seconds North Latitude and -112 degrees 38 minutes 31.41 seconds West Longitude, which can be converted to mapping accuracy State Plane Utah Central Zone NAD 83 feet coordinates of X = 1,314,245.0 feet and Y = 6,681,391.1 feet; thence the following courses along the said road center line:

thence South 52 Degrees 10 Minutes 33 Seconds East 54.2 feet  
thence South 53 Degrees 51 Minutes 48 Seconds East 17.1 feet  
thence South 55 Degrees 09 Minutes 36 Seconds East 32.5 feet  
thence South 49 Degrees 57 Minutes 40 Seconds East 45.6 feet  
thence South 31 Degrees 54 Minutes 06 Seconds East 50.1 feet  
thence South 16 Degrees 55 Minutes 13 Seconds East 49.3 feet  
thence South 13 Degrees 39 Minutes 16 Seconds East 54 feet  
thence South 12 Degrees 24 Minutes 47 Seconds East 54.7 feet  
thence South 15 Degrees 34 Minutes 39 Seconds East 58.5 feet  
thence South 17 Degrees 54 Minutes 59 Seconds East 58.5 feet  
thence South 16 Degrees 42 Minutes 10 Seconds East 55.8 feet  
thence South 10 Degrees 53 Minutes 29 Seconds East 51.7 feet



thence South 03 Degrees 28 Minutes 26 Seconds East 23.7 feet  
thence South 00 Degrees 28 Minutes 47 Seconds West 24.3 feet  
thence South 06 Degrees 38 Minutes 59 Seconds West 51.6 feet  
thence South 10 Degrees 42 Minutes 01 Seconds West 58.5 feet  
thence South 12 Degrees 02 Minutes 07 Seconds West 61.5 feet  
thence South 13 Degrees 35 Minutes 37 Seconds West 61.5 feet  
thence South 12 Degrees 30 Minutes 36 Seconds West 59.2 feet  
thence South 12 Degrees 18 Minutes 08 Seconds West 60.2 feet  
thence South 13 Degrees 57 Minutes 37 Seconds West 62.6 feet  
thence South 15 Degrees 47 Minutes 04 Seconds West 58.1 feet  
thence South 15 Degrees 11 Minutes 23 Seconds West 50.4 feet  
thence South 11 Degrees 30 Minutes 56 Seconds West 36.9 feet  
thence South 11 Degrees 16 Minutes 32 Seconds West 42.5 feet  
thence South 03 Degrees 18 Minutes 08 Seconds West 57.5 feet  
thence South 00 Degrees 55 Minutes 13 Seconds East 60.1 feet  
thence South 00 Degrees 17 Minutes 36 Seconds West 64 feet  
thence South 03 Degrees 53 Minutes 59 Seconds West 49.4 feet  
thence South 04 Degrees 48 Minutes 58 Seconds West 40.5 feet  
thence South 05 Degrees 19 Minutes 24 Seconds West 40.2 feet  
thence South 07 Degrees 54 Minutes 13 Seconds West 39.1 feet  
thence South 08 Degrees 12 Minutes 37 Seconds West 35.5 feet  
thence South 00 Degrees 22 Minutes 19 Seconds West 28.2 feet  
thence South 11 Degrees 44 Minutes 06 Seconds East 28.1 feet  
thence South 29 Degrees 04 Minutes 26 Seconds East 26.6 feet  
thence South 53 Degrees 38 Minutes 54 Seconds East 33.5 feet  
thence South 65 Degrees 26 Minutes 20 Seconds East 49.2 feet  
thence South 72 Degrees 21 Minutes 58 Seconds East 58.6 feet  
thence South 72 Degrees 59 Minutes 55 Seconds East 57.4 feet  
thence South 72 Degrees 16 Minutes 01 Seconds East 58.3 feet  
thence South 63 Degrees 51 Minutes 59 Seconds East 61.2 feet  
thence South 62 Degrees 20 Minutes 17 Seconds East 66.5 feet  
thence South 66 Degrees 24 Minutes 53 Seconds East 68.9 feet  
thence South 72 Degrees 35 Minutes 13 Seconds East 57.2 feet  
thence South 76 Degrees 04 Minutes 42 Seconds East 25.4 feet  
thence South 75 Degrees 10 Minutes 12 Seconds East 12.6 feet  
thence South 74 Degrees 20 Minutes 55 Seconds East 4.8 feet  
thence South 74 Degrees 38 Minutes 18 Seconds East 53.5 feet  
thence South 75 Degrees 18 Minutes 15 Seconds East 62.2 feet  
thence South 75 Degrees 17 Minutes 34 Seconds East 52 feet  
thence South 75 Degrees 17 Minutes 07 Seconds East 46.9 feet  
thence South 73 Degrees 11 Minutes 29 Seconds East 44.6 feet  
thence South 73 Degrees 33 Minutes 19 Seconds East 45.6 feet  
thence South 74 Degrees 11 Minutes 47 Seconds East 50.9 feet  
thence South 76 Degrees 05 Minutes 14 Seconds East 53.5 feet  
thence South 82 Degrees 54 Minutes 29 Seconds East 53.6 feet  
thence South 86 Degrees 54 Minutes 20 Seconds East 50 feet  
thence South 77 Degrees 14 Minutes 39 Seconds East 50.9 feet  
thence South 67 Degrees 03 Minutes 11 Seconds East 58.2 feet  
thence South 66 Degrees 31 Minutes 18 Seconds East 60.2 feet

thence South 81 Degrees 02 Minutes 53 Seconds East 57.2 feet  
 thence South 83 Degrees 18 Minutes 47 Seconds East 48.6 feet  
 thence South 66 Degrees 29 Minutes 57 Seconds East 45.5 feet  
 thence South 56 Degrees 11 Minutes 23 Seconds East 50.3 feet  
 thence South 62 Degrees 45 Minutes 12 Seconds East 60.3 feet  
 thence South 74 Degrees 20 Minutes 55 Seconds East 9.6 feet  
 thence South 74 Degrees 11 Minutes 20 Seconds East 48.5 feet  
 thence South 83 Degrees 50 Minutes 30 Seconds East 55.5 feet  
 thence North 77 Degrees 49 Minutes 01 Seconds East 51 feet  
 thence North 55 Degrees 44 Minutes 27 Seconds East 57 feet  
 thence North 47 Degrees 09 Minutes 23 Seconds East 59.7 feet  
 thence North 52 Degrees 20 Minutes 20 Seconds East 68.1 feet  
 thence North 58 Degrees 29 Minutes 14 Seconds East 76 feet  
 thence North 58 Degrees 55 Minutes 00 Seconds East 73.7 feet  
 thence North 59 Degrees 06 Minutes 20 Seconds East 70.9 feet  
 thence North 57 Degrees 47 Minutes 19 Seconds East 67.7 feet  
 thence North 58 Degrees 44 Minutes 30 Seconds East 59.3 feet  
 thence North 61 Degrees 05 Minutes 42 Seconds East 49.3 feet  
 thence North 61 Degrees 56 Minutes 49 Seconds East 42.3 feet  
 thence North 62 Degrees 57 Minutes 05 Seconds East 44.5 feet  
 thence North 65 Degrees 26 Minutes 39 Seconds East 25.6 feet  
 thence North 70 Degrees 29 Minutes 34 Seconds East 22.9 feet  
 thence North 75 Degrees 26 Minutes 28 Seconds East 40 feet  
 thence North 79 Degrees 09 Minutes 59 Seconds East 43.1 feet  
 thence North 80 Degrees 55 Minutes 40 Seconds East 45.2 feet  
 thence North 80 Degrees 46 Minutes 30 Seconds East 46.5 feet  
 thence North 78 Degrees 37 Minutes 37 Seconds East 47.8 feet  
 thence North 79 Degrees 05 Minutes 09 Seconds East 48.1 feet  
 thence North 84 Degrees 19 Minutes 26 Seconds East 45.5 feet  
 thence South 86 Degrees 12 Minutes 31 Seconds East 46.1 feet  
 thence South 83 Degrees 27 Minutes 05 Seconds East 49.6 feet  
 thence South 84 Degrees 04 Minutes 06 Seconds East 54.5 feet  
 thence South 86 Degrees 40 Minutes 37 Seconds East 57.2 feet  
 thence North 89 Degrees 22 Minutes 41 Seconds East 57.4 feet  
 thence North 82 Degrees 37 Minutes 20 Seconds East 55.9 feet  
 thence North 76 Degrees 00 Minutes 24 Seconds East 54 feet  
 thence North 76 Degrees 56 Minutes 53 Seconds East 53.5 feet  
 thence North 84 Degrees 16 Minutes 56 Seconds East 52.1 feet  
 thence North 85 Degrees 06 Minutes 04 Seconds East 49.1 feet  
 thence North 80 Degrees 48 Minutes 47 Seconds East 48.8 feet  
 thence North 79 Degrees 17 Minutes 05 Seconds East 58.1 feet  
 thence North 77 Degrees 03 Minutes 59 Seconds East 55.5 feet  
 thence North 72 Degrees 19 Minutes 23 Seconds East 39.5 feet  
 thence North 65 Degrees 15 Minutes 41 Seconds East 7.9 feet  
 thence North 66 Degrees 53 Minutes 45 Seconds East 38.1 feet  
 thence North 66 Degrees 43 Minutes 00 Seconds East 58.8 feet  
 thence North 72 Degrees 53 Minutes 03 Seconds East 59 feet  
 thence South 86 Degrees 59 Minutes 10 Seconds East 56.9 feet  
 thence South 77 Degrees 41 Minutes 52 Seconds East 60.2 feet



thence South 82 Degrees 12 Minutes 35 Seconds East 58.3 feet  
 thence South 84 Degrees 22 Minutes 34 Seconds East 54.1 feet  
 thence South 87 Degrees 00 Minutes 18 Seconds East 57.2 feet  
 thence North 87 Degrees 05 Minutes 17 Seconds East 57.5 feet  
 thence North 71 Degrees 49 Minutes 36 Seconds East 53.4 feet  
 thence North 57 Degrees 27 Minutes 47 Seconds East 50.4 feet  
 thence North 59 Degrees 02 Minutes 27 Seconds East 43.1 feet  
 thence North 69 Degrees 43 Minutes 20 Seconds East 19.2 feet  
 thence North 79 Degrees 13 Minutes 41 Seconds East 48.7 feet  
 thence North 83 Degrees 33 Minutes 13 Seconds East 55.1 feet  
 thence North 79 Degrees 12 Minutes 50 Seconds East 54.1 feet  
 thence North 75 Degrees 18 Minutes 19 Seconds East 50.1 feet  
 thence North 72 Degrees 41 Minutes 06 Seconds East 50.5 feet  
 thence North 77 Degrees 02 Minutes 08 Seconds East 43.4 feet  
 thence North 77 Degrees 20 Minutes 34 Seconds East 24.5 feet  
 thence North 80 Degrees 34 Minutes 31 Seconds East 18.6 feet  
 thence North 82 Degrees 06 Minutes 39 Seconds East 44.7 feet  
 thence North 81 Degrees 49 Minutes 40 Seconds East 52.7 feet  
 thence North 82 Degrees 43 Minutes 28 Seconds East 64.8 feet  
 thence North 86 Degrees 03 Minutes 33 Seconds East 67.1 feet  
 thence North 87 Degrees 18 Minutes 30 Seconds East 70.6 feet  
 thence North 89 Degrees 09 Minutes 54 Seconds East 69.6 feet  
 thence North 76 Degrees 34 Minutes 51 Seconds East 65 feet  
 thence North 57 Degrees 15 Minutes 25 Seconds East 63 feet  
 thence North 44 Degrees 16 Minutes 05 Seconds East 60.8 feet  
 thence North 39 Degrees 02 Minutes 30 Seconds East 56.4 feet  
 thence North 37 Degrees 18 Minutes 06 Seconds East 41.4 feet  
 thence North 42 Degrees 43 Minutes 50 Seconds East 6.7 feet  
 thence North 42 Degrees 12 Minutes 57 Seconds East 5.3 feet  
 thence North 40 Degrees 58 Minutes 26 Seconds East 42.8 feet  
 thence North 41 Degrees 43 Minutes 00 Seconds East 57.9 feet  
 thence North 46 Degrees 40 Minutes 49 Seconds East 60.6 feet  
 thence North 51 Degrees 51 Minutes 26 Seconds East 61.5 feet  
 thence North 41 Degrees 57 Minutes 26 Seconds East 58.1 feet  
 thence North 27 Degrees 43 Minutes 47 Seconds East 46.1 feet  
 thence North 34 Degrees 53 Minutes 10 Seconds East 49 feet  
 thence North 59 Degrees 43 Minutes 25 Seconds East 59.1 feet  
 thence North 64 Degrees 32 Minutes 46 Seconds East 71.8 feet  
 thence North 59 Degrees 30 Minutes 07 Seconds East 76.3 feet  
 thence North 59 Degrees 35 Minutes 30 Seconds East 75.9 feet  
 thence North 66 Degrees 14 Minutes 15 Seconds East 73.3 feet  
 thence North 66 Degrees 45 Minutes 15 Seconds East 69.9 feet  
 thence North 52 Degrees 12 Minutes 23 Seconds East 65.8 feet  
 thence North 36 Degrees 52 Minutes 54 Seconds East 61.4 feet  
 thence North 37 Degrees 12 Minutes 55 Seconds East 58.7 feet  
 thence North 35 Degrees 32 Minutes 35 Seconds East 58.3 feet  
 thence North 36 Degrees 39 Minutes 22 Seconds East 46.4 feet  
 thence North 43 Degrees 23 Minutes 36 Seconds East 30.4 feet  
 thence North 46 Degrees 26 Minutes 28 Seconds East 7.7 feet

thence North 57 Degrees 42 Minutes 00 Seconds East 9.3 feet  
 thence North 58 Degrees 44 Minutes 29 Seconds East 34.4 feet  
 thence North 62 Degrees 42 Minutes 34 Seconds East 39 feet  
 thence North 64 Degrees 21 Minutes 33 Seconds East 41.4 feet  
 thence North 64 Degrees 12 Minutes 04 Seconds East 39.6 feet  
 thence North 65 Degrees 00 Minutes 10 Seconds East 36.1 feet  
 thence North 65 Degrees 57 Minutes 21 Seconds East 35.9 feet  
 thence North 64 Degrees 14 Minutes 31 Seconds East 38.2 feet  
 thence North 65 Degrees 38 Minutes 52 Seconds East 40.3 feet  
 thence North 66 Degrees 06 Minutes 04 Seconds East 42.6 feet  
 thence North 60 Degrees 33 Minutes 26 Seconds East 39.1 feet  
 thence North 56 Degrees 09 Minutes 16 Seconds East 37.4 feet  
 thence North 54 Degrees 10 Minutes 03 Seconds East 33.9 feet  
 thence North 58 Degrees 50 Minutes 18 Seconds East 33.3 feet  
 thence North 63 Degrees 57 Minutes 17 Seconds East 31 feet  
 thence North 73 Degrees 40 Minutes 46 Seconds East 32.1 feet  
 thence North 75 Degrees 53 Minutes 52 Seconds East 39.9 feet  
 thence North 78 Degrees 19 Minutes 08 Seconds East 48.2 feet  
 thence North 71 Degrees 49 Minutes 35 Seconds East 53.4 feet  
 thence North 59 Degrees 42 Minutes 45 Seconds East 56.5 feet  
 thence North 51 Degrees 56 Minutes 32 Seconds East 58.9 feet  
 thence North 50 Degrees 12 Minutes 08 Seconds East 55.7 feet  
 thence North 59 Degrees 52 Minutes 11 Seconds East 51.5 feet  
 thence North 75 Degrees 17 Minutes 42 Seconds East 48.8 feet  
 thence North 82 Degrees 40 Minutes 02 Seconds East 53.6 feet  
 thence North 84 Degrees 23 Minutes 26 Seconds East 56.7 feet  
 thence North 77 Degrees 49 Minutes 59 Seconds East 59 feet  
 thence North 70 Degrees 40 Minutes 46 Seconds East 10.1 feet  
 thence North 70 Degrees 46 Minutes 11 Seconds East 47.5 feet  
 thence North 61 Degrees 47 Minutes 26 Seconds East 56.1 feet  
 thence North 55 Degrees 15 Minutes 58 Seconds East 55.7 feet  
 thence North 50 Degrees 09 Minutes 24 Seconds East 56.2 feet  
 thence North 51 Degrees 49 Minutes 49 Seconds East 52.4 feet  
 thence North 55 Degrees 16 Minutes 31 Seconds East 49.3 feet  
 thence North 62 Degrees 46 Minutes 59 Seconds East 47.1 feet  
 thence North 69 Degrees 08 Minutes 57 Seconds East 42.1 feet  
 thence North 72 Degrees 54 Minutes 55 Seconds East 39.8 feet  
 thence North 74 Degrees 02 Minutes 35 Seconds East 36.5 feet  
 thence North 72 Degrees 25 Minutes 25 Seconds East 30.9 feet  
 thence North 72 Degrees 03 Minutes 18 Seconds East 7.6 feet  
 thence North 73 Degrees 35 Minutes 30 Seconds East 15.4 feet  
 thence North 70 Degrees 42 Minutes 31 Seconds East 42.3 feet  
 thence North 61 Degrees 09 Minutes 55 Seconds East 63.9 feet  
 thence North 54 Degrees 20 Minutes 34 Seconds East 12.5 feet more or less to **the ending**

**point at:** 38 degrees 39 minutes 26.35 seconds North Latitude and -112 degrees 36 minutes 058.8 seconds West Longitude, which can be converted to mapping accuracy State Plane Utah Central Zone NAD 83 feet coordinates of X = 1,321,596.6 feet and Y = 6,681,669.4 feet.



## Appendix B to Attachment 4

**Popular Name: Dog Valley Road**

**County: Millard**

**County Road Number: MC4603**

**State Geographic Information Database (SGID) Road Identification Number: RD143025.**

**Road-Segment Number: 003**

**Road-Segment Length: 0.65 miles more or less.**

**Believed owner of the land underlying this road-segment is: Bureau of Land Management.**

*The following description is based upon the geographic coordinate system using the NAD83 Datum. The source is GPS mapping grade data as indicated in the metadata and/or the transportation data model of the State of Utah Geographic Information Database (SGID).*

The road-segment itself is the monument that is identified by its physical presence on the land. The location of said physical presence is closely approximated by mapping grade Global Positioning System (GPS) data. Said data are checked against the corresponding gray-scale 1-meter Digital Orthophoto Quadrangles published by the United States Geological Survey (USGS) to verify a reasonable degree of accuracy. In circumstances where accurate satellite signal acquisition is not possible, such as deep, narrow canyons or under a canopy of dense foliage, or where very sharp curves in the road make accuracy questionable, such portions of the road were digitized from the corresponding gray-scale 1-meter Digital Orthophoto Quadrangles published by the United States Geological Survey (USGS).

This road-segment may traverse:

Township 25 South Range 7 West, Section(s) 11, Salt Lake Base & Meridian

The following description closely approximates the location of the centerline of the physical monument (Dog Valley Road)-- Segment 003 based on mapping grade Global Positioning System (GPS) data as defined above:

**Beginning at a point** on the road center line located at 38 degrees 39 minutes 26.42 seconds North Latitude and -112 degrees 36 minutes 35.17 seconds West Longitude, which can be converted to mapping accuracy State Plane Utah Central Zone NAD 83 feet coordinates of X = 1,323,471.2 feet and Y = 6,681,653.5 feet; thence the following courses along the said road center line:

thence South 31 Degrees 27 Minutes 14 Seconds East	16.5 feet
thence South 31 Degrees 35 Minutes 56 Seconds East	28.4 feet
thence South 33 Degrees 00 Minutes 23 Seconds East	48 feet
thence South 35 Degrees 03 Minutes 23 Seconds East	53.5 feet
thence South 34 Degrees 16 Minutes 39 Seconds East	53.4 feet
thence South 35 Degrees 00 Minutes 48 Seconds East	50.7 feet
thence South 42 Degrees 43 Minutes 26 Seconds East	56.9 feet
thence South 46 Degrees 24 Minutes 33 Seconds East	59.6 feet
thence South 50 Degrees 37 Minutes 37 Seconds East	52.4 feet
thence South 54 Degrees 58 Minutes 05 Seconds East	41.4 feet
thence South 59 Degrees 49 Minutes 45 Seconds East	19.4 feet
thence South 52 Degrees 00 Minutes 16 Seconds East	7.9 feet

thence South 40 Degrees 31 Minutes 52 Seconds East 5.6 feet  
 thence South 59 Degrees 14 Minutes 42 Seconds East 37.5 feet  
 thence South 54 Degrees 07 Minutes 28 Seconds East 48.4 feet  
 thence South 42 Degrees 58 Minutes 51 Seconds East 46 feet  
 thence South 33 Degrees 41 Minutes 00 Seconds East 51.9 feet  
 thence South 33 Degrees 05 Minutes 39 Seconds East 52.7 feet  
 thence South 47 Degrees 16 Minutes 11 Seconds East 47.1 feet  
 thence South 56 Degrees 10 Minutes 11 Seconds East 48 feet  
 thence South 55 Degrees 08 Minutes 57 Seconds East 50.2 feet  
 thence South 70 Degrees 13 Minutes 23 Seconds East 54.5 feet  
 thence South 53 Degrees 07 Minutes 14 Seconds East 49.4 feet  
 thence South 54 Degrees 37 Minutes 06 Seconds East 47.3 feet  
 thence South 56 Degrees 08 Minutes 50 Seconds East 45.6 feet  
 thence South 68 Degrees 58 Minutes 36 Seconds East 43.3 feet  
 thence South 72 Degrees 14 Minutes 33 Seconds East 46.6 feet  
 thence South 63 Degrees 12 Minutes 54 Seconds East 49 feet  
 thence South 62 Degrees 24 Minutes 59 Seconds East 51.2 feet  
 thence South 62 Degrees 29 Minutes 16 Seconds East 54.2 feet  
 thence South 70 Degrees 54 Minutes 37 Seconds East 56.4 feet  
 thence South 69 Degrees 58 Minutes 18 Seconds East 47.2 feet  
 thence South 80 Degrees 11 Minutes 50 Seconds East 48.7 feet  
 thence South 75 Degrees 28 Minutes 52 Seconds East 41.1 feet  
 thence South 85 Degrees 14 Minutes 15 Seconds East 37.2 feet  
 thence North 73 Degrees 00 Minutes 21 Seconds East 37.7 feet  
 thence North 66 Degrees 01 Minutes 23 Seconds East 40.9 feet  
 thence North 69 Degrees 15 Minutes 20 Seconds East 41.3 feet  
 thence North 71 Degrees 25 Minutes 11 Seconds East 39.7 feet  
 thence North 72 Degrees 17 Minutes 45 Seconds East 40.6 feet  
 thence North 70 Degrees 11 Minutes 00 Seconds East 38.3 feet  
 thence North 75 Degrees 33 Minutes 06 Seconds East 38.9 feet  
 thence North 77 Degrees 44 Minutes 35 Seconds East 39.6 feet  
 thence North 77 Degrees 13 Minutes 48 Seconds East 38 feet  
 thence North 78 Degrees 17 Minutes 54 Seconds East 38.2 feet  
 thence North 78 Degrees 34 Minutes 07 Seconds East 42.5 feet  
 thence North 77 Degrees 01 Minutes 29 Seconds East 40.4 feet  
 thence North 78 Degrees 39 Minutes 13 Seconds East 42.8 feet  
 thence North 76 Degrees 33 Minutes 28 Seconds East 46.2 feet  
 thence North 76 Degrees 51 Minutes 51 Seconds East 45.8 feet  
 thence North 78 Degrees 39 Minutes 13 Seconds East 42.8 feet  
 thence North 78 Degrees 58 Minutes 50 Seconds East 44.1 feet  
 thence North 77 Degrees 38 Minutes 24 Seconds East 44 feet  
 thence North 69 Degrees 56 Minutes 44 Seconds East 35.9 feet  
 thence North 59 Degrees 03 Minutes 15 Seconds East 51.5 feet  
 thence North 56 Degrees 08 Minutes 19 Seconds East 42.1 feet  
 thence North 55 Degrees 00 Minutes 35 Seconds East 5.2 feet  
 thence North 55 Degrees 51 Minutes 54 Seconds East 34.8 feet  
 thence North 60 Degrees 54 Minutes 31 Seconds East 56.5 feet  
 thence North 62 Degrees 51 Minutes 02 Seconds East 58.1 feet  
 thence North 55 Degrees 39 Minutes 32 Seconds East 58.6 feet



thence North 39 Degrees 41 Minutes 01 Seconds East 55.7 feet  
thence North 35 Degrees 05 Minutes 07 Seconds East 55.5 feet  
thence North 36 Degrees 12 Minutes 44 Seconds East 51.9 feet  
thence North 42 Degrees 43 Minutes 48 Seconds East 60.6 feet  
thence North 36 Degrees 49 Minutes 18 Seconds East 60.9 feet  
thence North 25 Degrees 45 Minutes 57 Seconds East 50 feet  
thence North 19 Degrees 06 Minutes 59 Seconds East 36.5 feet  
thence North 27 Degrees 24 Minutes 16 Seconds East 29.7 feet  
thence North 36 Degrees 34 Minutes 29 Seconds East 11.5 feet  
thence North 42 Degrees 12 Minutes 55 Seconds East 10.7 feet  
thence North 54 Degrees 42 Minutes 46 Seconds East 32 feet  
thence North 68 Degrees 40 Minutes 03 Seconds East 41.1 feet  
thence North 74 Degrees 16 Minutes 09 Seconds East 45.6 feet  
thence North 73 Degrees 25 Minutes 43 Seconds East 46.8 feet  
thence North 72 Degrees 41 Minutes 04 Seconds East 50.5 feet  
thence North 74 Degrees 18 Minutes 34 Seconds East 47 feet  
thence North 78 Degrees 08 Minutes 41 Seconds East 44.2 feet  
thence North 81 Degrees 01 Minutes 28 Seconds East 43.5 feet  
thence North 83 Degrees 05 Minutes 29 Seconds East 22.8 feet more or less to **the ending**

**point at:** 38 degrees 39 minutes 26.09 seconds North Latitude and -112 degrees 35 minutes 59.69 seconds West Longitude, which can be converted to mapping accuracy State Plane Utah Central Zone NAD 83 feet coordinates of X = 1,326,285.3 feet and Y = 6,681,584.6 feet.