

00165836

B: 486 P: 416 Fee \$0.00
Connie Hansen, Millard Recorder
05/14/2008 11:16:41 AM By UT STATE GOVERNOR Page 1 of 13



**Acknowledgment and
Notice of Acknowledgment
of Acceptance of R.S. 2477
Right-of-Way Grant**

THE STATE OF UTAH

TO ALL WHOM THESE PRESENTS SHALL COME, Greeting:

Know ye, This is an Acknowledgment and Notice of Acknowledgment made under Utah Code Sections 72-5-309 through 310 inclusive, that the grant of the United States of America of “the right of way for the construction of highways over public lands, not reserved for public uses” under United States Revised Statutes 2477 (43 U.S.C. Section 932 (repealed October 21, 1976, with proviso recognizing the validity of rights-of-way already established)) was accepted for and on behalf of the State of Utah and its political subdivision Millard County as it pertains to the highway located in Millard County known as Gap Road; County Road Number: MC4816; State Geographic Information Database (SGID) Road Identification Number: RD143259. Total road length is 3.52 miles more or less.

The reason for this Acknowledgment and Notice of Acknowledgment includes, but is not limited to, the fact that the road was constructed, mechanically, or by continuous use as a public highway for a period of at least ten years, over public lands not reserved for public uses, prior to the earlier of (a) the October 21, 1976 repeal of R.S. 2477 or (b) the date the servient estate was reserved for public uses.

This Acknowledgment and Notice of Acknowledgment applies only to the segments of the road that traverse land owned by the Bureau of Land Management, United States Department of the Interior, and does not apply to segments of the road that traverse land owned by any other person or entity. The State of Utah and its political subdivisions reserve the right to make further acknowledgments and notices of acknowledgment with regard to road segments that traverse land owned by other entities, including the United States of America, through one or more of its agencies.

A printed copy of a map showing the location of the road in said county is appended hereto as “Attachment 1,” a printed copy of representative photos of the road is appended hereto as “Attachment 2,” a printed copy of a description of the beginning and ending points of the entire road together with a list of Townships, Ranges and Sections that may be traversed by the road in said county is appended hereto as “Attachment 3,” and a printed copy of the Road Centerline Description Cover Page(s) is appended hereto as “Attachment 4.” The Appendices listed in “Attachment 4” that contain the actual road centerline descriptions are incorporated herein by reference. Affidavits provided by individuals familiar with the road are appended hereto as “Attachment 5.”

A printed copy of this Acknowledgment and Notice of Acknowledgment, together with its Attachments and Appendices, may be viewed and/or obtained at the office of the Utah State Archives.

An electronic copy of this Acknowledgment and Notice of Acknowledgment, together with its Attachments and Appendices, may be viewed and/or downloaded as read-only PDF (Portable Document Format) files via the

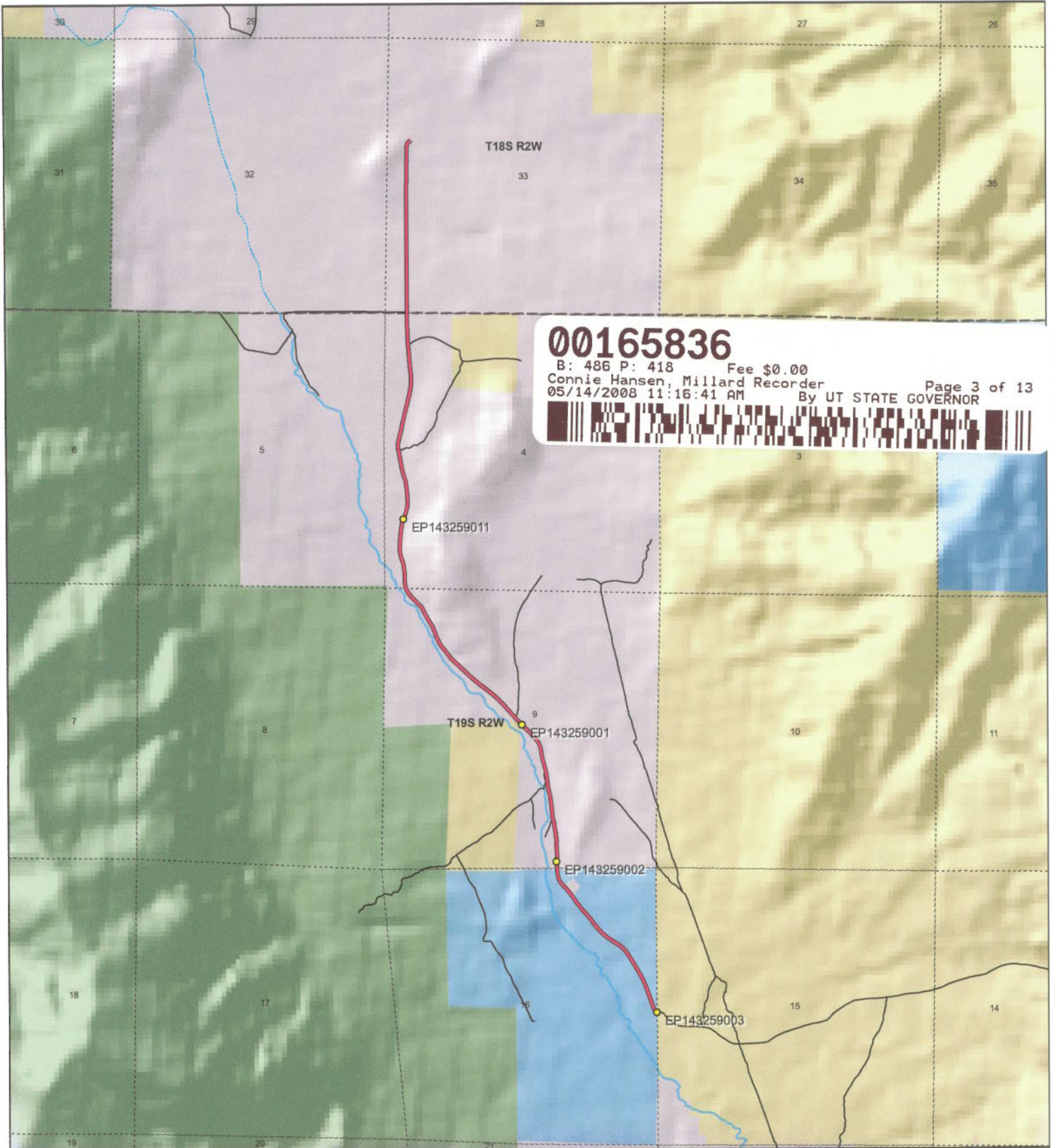

00165836

B: 486 P: 418 Fee \$0.00
 Connie Hansen, Millard Recorder
 05/14/2008 11:16:41 AM By UT STATE GOVERNOR Page 3 of 13



Gap Road - Millard County
SGID RD_ID RD143259

Land Ownership Categories

- BLM
- Private
- SITLA, State Trust Land
- USFS, National Forest
- State Parks and Recreation
- Tribal, Indian Reservation
- NPS, National Park
- ◆ Wilderness
- ◆ UDWR Wildlife Reserve
- ◆ DOD, Military
- ◆ State Sovereign Land
- ◆ National Recreation Area
- ◆ USFWS, Natl. Wildlife Refuge

Transportation Network

- Gap Road
- Title V: Issued Or Under Consideration By BLM Or County
- Other Roads
- Photo Event Point
- Section = 1 Mile



1:30,001
 1 inch equals 0.5 miles



Map prepared by the State of Utah
 Automated Geographic Reference Center
 Room 5130 State Office Building
 Salt Lake City, Utah 84114
 Nov 26, 2006



Attachment 2



EP143259001



EP143259002



EP143259003



EP143259011

EP000000000

EP000000000

00165836

B: 486 P: 419 Fee \$0.00 Page 4 of 13
Connie Hansen, Millard Recorder 05/14/2008 11:16:41 AM By UT STATE GOVERNOR



Gap Road - Millard County
SGID RD_ID RD143259

Map prepared by the State of Utah
Automated Geographic Reference Center
Room 5130 State Office Building
Salt Lake City, Utah 84114
November 24, 2006



Attachment 3

Beginning & Ending Points and Township, Range, and Section References For:

Popular Name: Gap Road

County: Millard

County Road Number: MC4816

State Geographic Information Database (SGID) Road Identification Number: RD143259.

Total Road Length: 3.52 miles more or less.

Beginning at a point on the road centerline located at 39 degrees 09 minutes 41.66 seconds North Latitude and -112 degrees 04 minutes 19.22 seconds West Longitude, which can be converted to mapping accuracy State Plane Utah Central Zone NAD 83 feet coordinates of X = 1,478,225.4 feet and Y = 6,863,862.1 feet based on the US Survey Foot conversion.

Ending at a point on the road centerline located at 39 degrees 12 minutes 26.87 seconds North Latitude and -112 degrees 05 minutes 21.06 seconds West Longitude, which can be converted to mapping accuracy State Plane Utah Central Zone NAD 83 feet coordinates of X = 1,473,465.0 feet and Y = 6,880,607.8 feet based on the US Survey Foot conversion.

This road may traverse:

Township 18 South Range 2 West, Section(s) 33, Salt Lake Base & Meridian

Township 19 South Range 2 West, Section(s) 4,9,16, Salt Lake Base & Meridian

See Attachment 1 above for a cartographic depiction of the course of this road.

00165836

B: 486 P: 420 Fee \$0.00
Connie Hansen, Millard Recorder
05/14/2008 11:16:41 AM By UT STATE GOVERNOR Page 5 of 13



**Attachment 4
Road Centerline Description Cover Page(s)**

Popular Name: Gap Road

County: Millard

County Road Number: MC4816

State Geographic Information Database (SGID) Road Identification Number: RD143259.

Total Road Length: 3.52 miles more or less.

Centerline Descriptions Of Road-Segments That Cross Over Federally Owned Land, Derived From Global Positioning System Data And Cross-checked against USGS Digital Orthophoto Quadrangles Compiled By The Utah Automated Geographic Reference Center And Entered Into The State Geographic Information Database (SGID).

Road-Segments Listed by SGID Road Identification Number (RD_ID)	Road-Segment Numbers	Believed Ownership Of Servient Estate	Approximate Segment Length	See Attached Appendix
RD143259	001	BLM	0.001 Miles	A
RD143259	002	ST	0.53 Miles	(not shown)
RD143259	003	PVT	0.05 Miles	(not shown)
RD143259	004	ST	0.06 Miles	(not shown)
RD143259	005	PVT	0.57 Miles	(not shown)
RD143259	006	BLM	0.01 Miles	B
RD143259	007	PVT	2.29 Miles	(not shown)
Total Road Length			3.52	

* Indicates that a Title V permit will be requested, is in process, or has been issued.

† Indicates that road-segments crossing Forest Service land are under consideration by the state and county as of the date of this Acknowledgment and Notice of Acknowledgment.

00165836

B: 486 P: 421 Fee \$0.00

Connie Hansen, Millard Recorder

Page 6 of 13

05/14/2008 11:16:41 AM

By UT STATE GOVERNOR



Attachment 5

00165836

B: 486 P: 422 Fee \$0.00
Connie Hansen, Millard Recorder Page 7 of 13
05/14/2008 11:16:41 AM By UT STATE GOVERNOR



**AFFIDAVIT OF JOHN LARSEN
GAP ROAD
MILLARD COUNTY, UTAH
ROAD NUMBER MC4816**

State of Utah)
 : ss
County of Millard)

JOHN LARSEN, being first duly sworn, deposes and states as follows:

1. I am an adult competent to testify about the matters set forth below based upon my personal knowledge. I currently reside in Millard County, Utah. I have lived in Millard County for forty-six years. I have been an employee of the Millard County Road Department since June 1980 to present and have participated in maintenance of the road during that time.

2. I have traveled and am familiar with a road in Millard County known as the Gap Road. I am also familiar with the land the road traverses. When I first used and observed the road in the early 1960s, it followed the same route as in 2006 when I last observed it. Attached is a Millard County map showing Gap Road. To the best of my knowledge and based upon my use of and familiarity with this road and the land it traverses, the location and route of the road are correctly illustrated on the attached map.

3. I am informed that the County also identifies this road according to the road number listed above.

4. I have observed that the road has been open to the public for all to use, to come and go as they pleased, since at least as early as the early 1960s and continuing through 1976 to the present. Throughout this time period I have observed travel on the road by various means, including cars, trucks, recreational vehicles, and pickup trucks. Throughout this time period, the road has been used daily for more than ten continuous years prior to 1976, and is presently used daily.

5. Throughout the time period from the early 1960s to the present, I have used the

00165836

B: 486 P: 423 Fee \$0.00 Page 8 of 13
Connie Hansen, Millard Recorder By UT STATE GOVERNOR
05/14/2008 11:16:41 AM



road myself for the following uses: hunting, camping, gathering fire wood, and recreation.

6. Throughout the time period described in the previous paragraph, I observed other vehicles from the general public using the road at various times for the uses described in the previous paragraph, plus the following uses: Mining, prospecting for minerals, livestock operations, farming, trapping, tourism, government access, picnicking, hiking and sightseeing.

7. It is also the reputation in the community that this road has been open to the public for all to use, to come and go as they pleased, since at least as early as 1900 and continuing through 1976 to the present, for the uses described in the previous paragraphs.

8. Prior to 1976, I observed the graded surface of the road and have personally graded the road since 1980.

DATED this 4 day of December, 2006.

John Larsen
JOHN LARSEN

SUBSCRIBED AND SWORN to before me this 4th day of December, 2006.

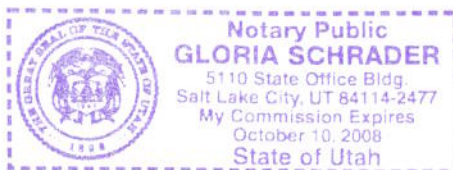

Gloria Schrader
NOTARY PUBLIC

00165836

B: 486 P: 424 Fee \$0.00 Page 9 of 13
Connie Hansen, Millard Recorder
05/14/2008 11:16:41 AM By UT STATE GOVERNOR



ROAD = MC4816
GAP ROAD

188

Scipio

130

184

135

15

50

00165836

B: 486 P: 425 Fee \$0.00 Page 10 of 13
Connie Hansen, Millard Recorder
05/14/2008 11:16:41 AM By UT STATE GOVERNOR



M I L L A R D C O U N T Y

— B Class Road of Interest

- Interstate
- Highway Major
- Highway Minor
- B Class Road
- Unimproved Road
- County Border
- River
- Cities / Towns
- Lakes
- Lakes - Intermittent
- Township & Range Line
- Forest Service Lands
- BLM Lands
- State Trust Lands
- Private Lands



**AFFIDAVIT OF DEAN LARSEN
GAP ROAD
MILLARD COUNTY, UTAH
ROAD NUMBER MC4816**

State of Utah)
 : ss.
County of Millard)

DEAN LARSEN, being first duly sworn, deposes and states as follows:

1. I am an adult competent to testify about the matters set forth below based upon my personal knowledge. I currently reside in Holden, Millard County, Utah. I have lived in Millard County for forty-six years.

2. I have traveled and am familiar with a road in Millard County known as the Gap Road. I am also familiar with the land the road traverses. When I first used and observed the road in the early 1960s, it followed the same route as in 2006 when I last observed it. Attached is a Millard County map showing Gap Road. To the best of my knowledge and based upon my use of and familiarity with this road and the land it traverses, the location and route of the road are correctly illustrated on the attached map.

3. I am informed that the County also identifies this road according to the road number listed above.

4. I have observed that the road has been open to the public for all to use, to come and go as they pleased, since at least as early as the early 1960s and continuing through 1976 to the present. Throughout this time period I have observed travel on the road by various means, including cars, trucks, recreational vehicles, and pickup trucks. Throughout this time period, the road has been used daily for more than ten continuous years prior to 1976, and is presently used daily.

5. Throughout the time period from the early 1960s to the present, I have used the road myself for the following uses: hunting, camping, gathering fire wood, and recreation.

00165836

B: 486 P: 426 Fee \$0.00
Connie Hansen, Millard Recorder
05/14/2008 11:16:41 AM By UT STATE GOVERNOR Page 11 of 13



6. Throughout the time period described in the previous paragraph, I observed other vehicles from the general public using the road at various times for the uses described in the previous paragraph, plus the following uses: Mining, prospecting for minerals, livestock operations, farming, trapping, tourism, government access, picnicking, hiking and sightseeing.

7. It is also the reputation in the community that this road has been open to the public for all to use, to come and go as they pleased, since at least as early as 1900 and continuing through 1976 to the present, for the uses described in the previous paragraphs.

8. I observed the following evidence of maintenance/construction activities on the road prior to 1976: I have personally observed the graded surface of the road.

DATED this 4 day of December, 2006.



DEAN LARSEN

SUBSCRIBED AND SWORN to before me this 4th day of December, 2006.



NOTARY PUBLIC

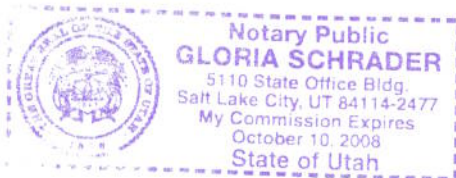

00165836

B: 486 P: 427 Fee \$0.00
Connie Hansen, Millard Recorder
05/14/2008 11:16:41 AM By UT STATE GOVERNOR Page 12 of 13



ROAD = MC4816
GAP ROAD

188

Scipio

130

135

184

00165836

B: 486 P: 428 Fee \$0.00
Connie Hansen, Millard Recorder
05/14/2008 11:16:41 AM By UT STATE GOVERNOR Page 13 of 13



50

M I L L A R D C O U N T Y

— B Class Road of Interest

- Interstate
- Highway Major
- Highway Minor
- B Class Road
- Unimproved Road
- County Border
- River
- Cities / Towns
- Lakes
- Lakes - Intermittent
- Township & Range Line
- Forest Service Lands
- BLM Lands
- State Trust Lands
- Private Lands



Appendix A to Attachment 4

Popular Name: Gap Road

County: Millard

County Road Number: MC4816

State Geographic Information Database (SGID) Road Identification Number: RD143259.

Road-Segment Number: 001

Road-Segment Length: 0.001 miles more or less.

Believed owner of the land underlying this road-segment is: Bureau of Land Management.

The following description is based upon the geographic coordinate system using the NAD83 Datum. The source is GPS mapping grade data as indicated in the metadata and/or the transportation data model of the State of Utah Geographic Information Database (SGID).

The road-segment itself is the monument that is identified by its physical presence on the land. The location of said physical presence is closely approximated by mapping grade Global Positioning System (GPS) data. Said data are checked against the corresponding gray-scale 1-meter Digital Orthophoto Quadrangles published by the United States Geological Survey (USGS) to verify a reasonable degree of accuracy. In circumstances where accurate satellite signal acquisition is not possible, such as deep, narrow canyons or under a canopy of dense foliage, or where very sharp curves in the road make accuracy questionable, such portions of the road were digitized from the corresponding gray-scale 1-meter Digital Orthophoto Quadrangles published by the United States Geological Survey (USGS).

This road-segment may traverse:

Township 19 South Range 2 West, Section(s) 16, Salt Lake Base & Meridian

The following description closely approximates the location of the centerline of the physical monument (Gap Road)-- Segment 001 based on mapping grade Global Positioning System (GPS) data as defined above:

Beginning at a point on the road center line located at 39 degrees 09 minutes 41.66 seconds North Latitude and -112 degrees 04 minutes 19.22 seconds West Longitude, which can be converted to mapping accuracy State Plane Utah Central Zone NAD 83 feet coordinates of X = 1,478,225.4 feet and Y = 6,863,862.1 feet; thence the following courses along the said road center line:

thence North 54 Degrees 46 Minutes 22 Seconds West 2.8 feet more or less to **the ending point at:** 39 degrees 09 minutes 41.68 seconds North Latitude and -112 degrees 04 minutes 19.25 seconds West Longitude, which can be converted to mapping accuracy State Plane Utah Central Zone NAD 83 feet coordinates of X = 1,478,223.1 feet and Y = 6,863,863.7 feet.

Appendix B to Attachment 4

Popular Name: Gap Road

County: Millard

County Road Number: MC4816

State Geographic Information Database (SGID) Road Identification Number: RD143259.

Road-Segment Number: 006

Road-Segment Length: 0.01 miles more or less.

Believed owner of the land underlying this road-segment is: Bureau of Land Management.

The following description is based upon the geographic coordinate system using the NAD83 Datum. The source is GPS mapping grade data as indicated in the metadata and/or the transportation data model of the State of Utah Geographic Information Database (SGID).

The road-segment itself is the monument that is identified by its physical presence on the land. The location of said physical presence is closely approximated by mapping grade Global Positioning System (GPS) data. Said data are checked against the corresponding gray-scale 1-meter Digital Orthophoto Quadrangles published by the United States Geological Survey (USGS) to verify a reasonable degree of accuracy. In circumstances where accurate satellite signal acquisition is not possible, such as deep, narrow canyons or under a canopy of dense foliage, or where very sharp curves in the road make accuracy questionable, such portions of the road were digitized from the corresponding gray-scale 1-meter Digital Orthophoto Quadrangles published by the United States Geological Survey (USGS).

This road-segment may traverse:

Township 19 South Range 2 West, Section(s) 9, Salt Lake Base & Meridian

The following description closely approximates the location of the centerline of the physical monument (Gap Road)-- Segment 006 based on mapping grade Global Positioning System (GPS) data as defined above:

Beginning at a point on the road center line located at 39 degrees 10 minutes 36.41 seconds North Latitude and -112 degrees 04 minutes 52.99 seconds West Longitude, which can be converted to mapping accuracy State Plane Utah Central Zone NAD 83 feet coordinates of X = 1,475,601.8 feet and Y = 6,869,418.3 feet; thence the following courses along the said road center line:

thence North 49 Degrees 07 Minutes 29 Seconds West 3.5 feet

thence North 47 Degrees 13 Minutes 11 Seconds West 13.9 feet

thence North 46 Degrees 14 Minutes 59 Seconds West 14.2 feet

thence North 45 Degrees 18 Minutes 38 Seconds West 14.4 feet

thence North 44 Degrees 02 Minutes 15 Seconds West 10.4 feet more or less to **the ending**

point at: 39 degrees 10 minutes 36.79 seconds North Latitude and -112 degrees 04 minutes 53.51 seconds West Longitude, which can be converted to mapping accuracy State Plane Utah Central Zone NAD 83 feet coordinates of X = 1,475,561.2 feet and Y = 6,869,457.5 feet.