

**Acknowledgment and
Notice of Acknowledgment
of Acceptance of R.S. 2477
Right-of-Way Grant**

00165838

B: 486 P: 442 Fee \$0.00
Connie Hansen, Millard Recorder Page 1 of 13
05/14/2008 11:16:41 AM By UT STATE GOVERNOR



THE STATE OF UTAH

TO ALL WHOM THESE PRESENTS SHALL COME, Greeting:

Know ye, This is an Acknowledgment and Notice of Acknowledgment made under Utah Code Sections 72-5-309 through 310 inclusive, that the grant of the United States of America of “the right of way for the construction of highways over public lands, not reserved for public uses” under United States Revised Statutes 2477 (43 U.S.C. Section 932 (repealed October 21, 1976, with proviso recognizing the validity of rights-of-way already established)) was accepted for and on behalf of the State of Utah and its political subdivision Millard County as it pertains to the highway located in Millard County known as Brush Highway; County Road Number: MC4915; State Geographic Information Database (SGID) Road Identification Number: RD143363. Total road length is 14.08 miles more or less.

The reason for this Acknowledgment and Notice of Acknowledgment includes, but is not limited to, the fact that the road was constructed, mechanically, or by continuous use as a public highway for a period of at least ten years, over public lands not reserved for public uses, prior to the earlier of (a) the October 21, 1976 repeal of R.S. 2477 or (b) the date the servient estate was reserved for public uses.

This Acknowledgment and Notice of Acknowledgment applies only to the segments of the road that traverse land owned by the Bureau of Land Management, United States Department of the Interior, and does not apply to segments of the road that traverse land owned by any other person or entity. The State of Utah and its political subdivisions reserve the right to make further acknowledgments and notices of acknowledgment with regard to road segments that traverse land owned by other entities, including the United States of America, through one or more of its agencies.

A printed copy of a map showing the location of the road in said county is appended hereto as “Attachment 1,” a printed copy of representative photos of the road is appended hereto as “Attachment 2,” a printed copy of a description of the beginning and ending points of the entire road together with a list of Townships, Ranges and Sections that may be traversed by the road in said county is appended hereto as “Attachment 3,” and a printed copy of the Road Centerline Description Cover Page(s) is appended hereto as “Attachment 4.” The Appendices listed in “Attachment 4” that contain the actual road centerline descriptions are incorporated herein by reference. Affidavits provided by individuals familiar with the road are appended hereto as “Attachment 5.”

A printed copy of this Acknowledgment and Notice of Acknowledgment, together with its Attachments and Appendices, may be viewed and/or obtained at the office of the Utah State Archives.

An electronic copy of this Acknowledgment and Notice of Acknowledgment, together with its Attachments and Appendices, may be viewed and/or downloaded as read-only PDF (Portable Document Format) files via the

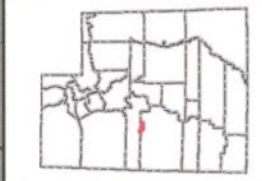
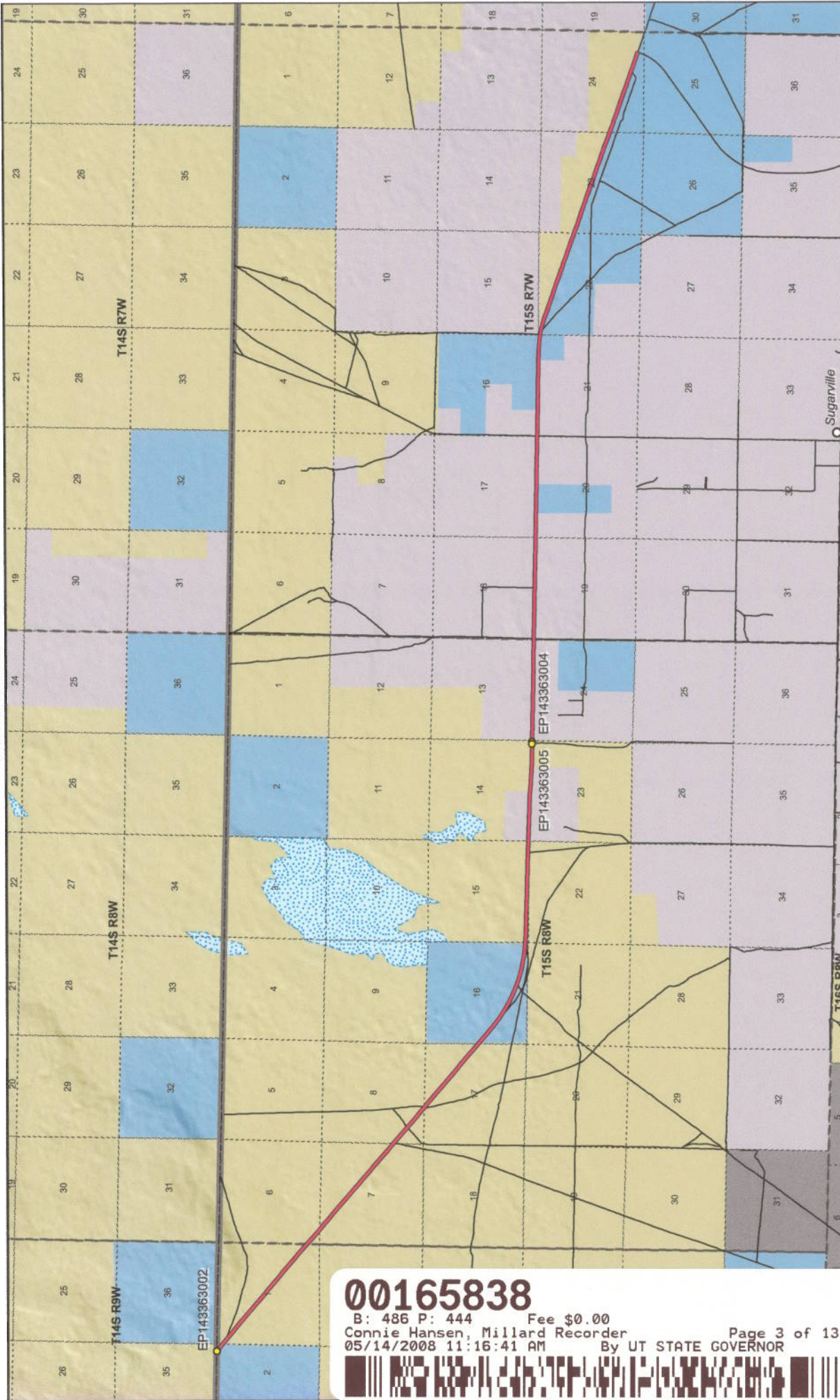

1:83,333
1 inch equals 1.3 miles

00165838

B: 486 P: 444 Fee \$0.00
 Connie Hansen, Millard Recorder
 05/14/2008 11:16:41 AM By UT STATE GOVERNOR



Map prepared by the State of Utah
 Automated Geographic Reference Center
 Room 5130 State Office Building
 Salt Lake City, Utah 84114
 Nov 24, 2006



Transportation Network

- Brush Highway
- Other Roads
- Title V, Issued Or Under Consideration By BLM
- Photo Event Point
- Section = 1 Mile

Land Ownership Categories

- BLM
- Private
- SITLA, State Trust Land
- USFS, National Forest
- State Parks and Recreation
- Tribal, Indian Reservation
- NPS, National Park
- Wilderness
- UDWR Wildlife Reserve
- DOD, Military
- State Sovereign Land
- National Recreation Area
- USFWS, Natl. Wildlife Refuge

Brush Highway - Millard County
SGID RD_ID RD143363

Attachment 2



EP143363002



EP143363004



EP143363005

EP000000000

EP000000000

EP000000000

00165838

B: 486 P: 445 Fee \$0.00 Page 4 of 13
Connie Hansen, Millard Recorder By UT STATE GOVERNOR
05/14/2008 11:16:41 AM



Brush Highway - Millard County
SGID RD_ID RD143363

Map prepared by the State of Utah
Automated Geographic Reference Center
Room 5130 State Office Building
Salt Lake City, Utah 84114
November 24, 2006



Attachment 3

Beginning & Ending Points and Township, Range, and Section References For:

Popular Name: Brush Highway

County: Millard

County Road Number: MC4915

State Geographic Information Database (SGID) Road Identification Number: RD143363.

Total Road Length: 14.08 miles more or less.

Beginning at a point on the road centerline located at 39 degrees 33 minutes 9.3 seconds North Latitude and -112 degrees 49 minutes 010.7 seconds West Longitude, which can be converted to mapping accuracy State Plane Utah Central Zone NAD 83 feet coordinates of X = 1,268,347.8 feet and Y = 7,008,503.0 feet based on the US Survey Foot conversion.

Ending at a point on the road centerline located at 39 degrees 29 minutes 42.71 seconds North Latitude and -112 degrees 34 minutes 41.86 seconds West Longitude, which can be converted to mapping accuracy State Plane Utah Central Zone NAD 83 feet coordinates of X = 1,336,138.4 feet and Y = 6,986,691.3 feet based on the US Survey Foot conversion.

This road may traverse:

Township 14 South Range 9 West, Section(s) 35, Salt Lake Base & Meridian

Township 15 South Range 7 West, Section(s) 19,20,21,22,23,24, Salt Lake Base & Meridian

Township 15 South Range 8 West, Section(s) 6,7,8,14,15,16,17,23,24, Salt Lake Base & Meridian

Township 15 South Range 9 West, Section(s) 1,2, Salt Lake Base & Meridian

See Attachment 1 above for a cartographic depiction of the course of this road.

00165838

B: 486 P: 446 Fee \$0.00 Page 5 of 13
Connie Hansen, Millard Recorder
05/14/2008 11:16:41 AM By UT STATE GOVERNOR



**Attachment 4
Road Centerline Description Cover Page(s)**

Popular Name: Brush Highway

County: Millard

County Road Number: MC4915

State Geographic Information Database (SGID) Road Identification Number: RD143363.

Total Road Length: 14.08 miles more or less.

Centerline Descriptions Of Road-Segments That Cross Over Federally Owned Land, Derived From Global Positioning System Data And Cross-checked against USGS Digital Orthophoto Quadrangles Compiled By The Utah Automated Geographic Reference Center And Entered Into The State Geographic Information Database (SGID).

Road-Segments Listed by SGID Road Identification Number (RD ID)	Road-Segment Numbers	Believed Ownership Of Servient Estate	Approximate Segment Length	See Attached Appendix
RD143363	001	BLM	0.01 Miles	A
RD143363	002	ST	0.08 Miles	(not shown)
RD143363	003	BLM	3.91 Miles	B
RD143363	004	ST	1.1 Miles	(not shown)
RD143363	005	BLM	1.02 Miles	C
RD143363	006	PVT	0.68 Miles	(not shown)
RD143363	007	BLM	0.31 Miles	D
RD143363	008	PVT	2.26 Miles	(not shown)
RD143363	009	ST	0.25 Miles	(not shown)
RD143363	010	PVT	1.25 Miles	(not shown)
RD143363	011	ST	3.21 Miles	(not shown)
		Total Road Length	14.08	

* Indicates that a Title V permit will be requested, is in process, or has been issued.

† Indicates that road-segments crossing Forest Service land are under consideration by the state and county as of the date of this Acknowledgment and Notice of Acknowledgment.

00165838

B: 486 P: 447 Fee \$0.00
 Connie Hansen, Millard Recorder Page 6 of 13
 05/14/2008 11:16:41 AM By UT STATE GOVERNOR



Attachment 5

00165838

B: 486 P: 448 Fee \$0.00 Page 7 of 13
Connie Hansen, Millard Recorder By UT STATE GOVERNOR
05/14/2008 11:16:41 AM



AFFIDAVIT OF JAY ATKINSON
BRUSH HIGHWAY
MILLARD COUNTY, UTAH
ROAD NUMBER MC 4915

State of Utah)
 : ss.
County of Millard)

JAY ATKINSON, being first duly sworn, deposes and states as follows:

1. I am an adult competent to testify about the matters set forth below based upon my personal knowledge. I currently reside in Millard County, Utah. I have lived in Millard County for sixty-eight years. I was an employee of the Millard County Road Department from February of 1970 to April of 2000, and participated in maintenance of the road during that time.

2. I have traveled and am familiar with a road in Millard County known as Brush Highway. I am also familiar with the land the road traverses. When I first used and observed the road in the early 1950s, it followed the same route as in 2006 when I last observed it. Attached is a Millard County map showing Brush Highway. To the best of my knowledge and based upon my use of and familiarity with this road and the land it traverses, the location and route of the road are correctly illustrated on the attached map.

3. I am informed that the County also identifies this road according to the road number listed above.

4. I have observed that the road has been open to the public for all to use, to come and go as they pleased, since at least as early as the early 1950s and continuing through 1976 to 2006. Throughout this time period I have observed travel on the road by various means, including cars, trucks, recreational vehicles, and pickup trucks. Throughout this time period, the road has been used daily for more than ten continuous years prior to 1976, and is presently used daily.

00165838

B: 486 P: 449 Fee \$0.00 Page 8 of 13
Connie Hansen, Millard Recorder
05/14/2008 11:16:41 AM By UT STATE GOVERNOR



5. Throughout the time period from the early 1950s to 2006, I have used the road myself for the following uses: hunting, rock hounding, county road work and recreation.

6. Throughout the time period described in the previous paragraph, I observed other vehicles from the general public using the road at various times for the uses described in the previous paragraph, plus the following uses: livestock operations, farming, trapping, government access, picnicking, traveling in and through the area, hiking and sightseeing.

7. It is also the reputation in the community that this road has been open to the public for all to use, to come and go as they pleased, since at least as early as the early 1930s and continuing through 1976 to the present, for the uses described in the previous paragraphs.

8. Prior to 1976, I participated in maintenance and construction activities on the road. Construction and maintenance have been performed since the early 1950s by Millard County Road Department.

DATED this 6 day of December, 2006.



JAY ATKINSON

SUBSCRIBED AND SWORN to before me this 6th day of December, 2006.

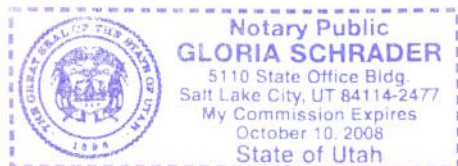



NOTARY PUBLIC

00165838

B: 486 P: 450 Fee \$0.00
Connie Hansen, Millard Recorder
05/14/2008 11:16:41 AM By UT STATE GOVERNOR Page 9 of 13



**ROAD = MC4915
BRUSH HIGHWAY**

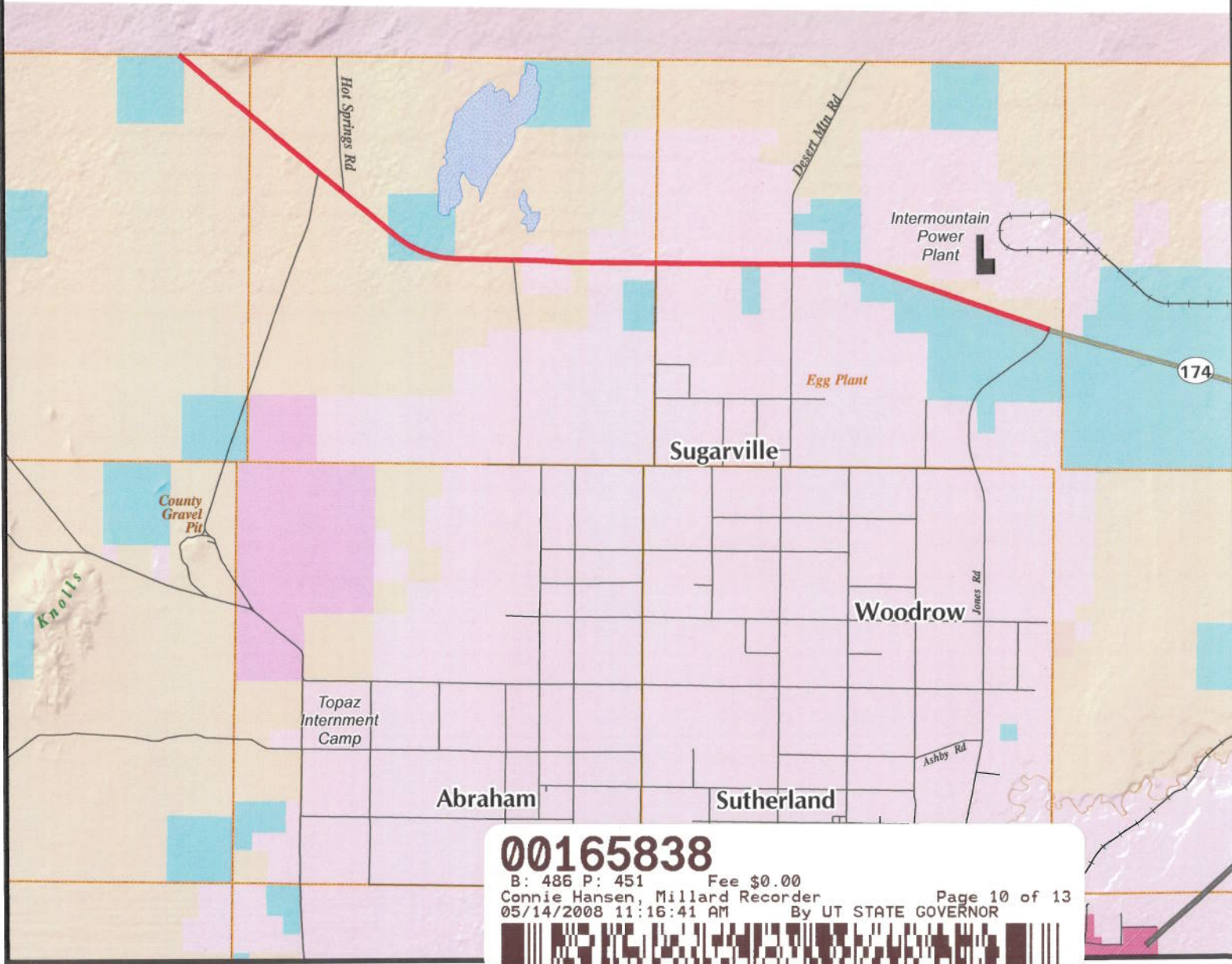

00165838
 B: 486 P: 451 Fee \$0.00
 Connie Hansen, Millard Recorder
 05/14/2008 11:16:41 AM By UT STATE GOVERNOR
 Page 10 of 13

M I L L A R D C O U N T Y

- B Class Road of Interest
- Interstate
- Highway Major
- Highway Minor
- B Class Road
- - - Unimproved Road
- County Border
- River
- / / / Cities / Towns
- Lakes
- Lakes - Intermittent
- Township & Range Line
- Forest Service Lands
- BLM Lands
- State Trust Lands
- Private Lands



AFFIDAVIT OF WILLIAM THAYNE HENRIE

BRUSH HIGHWAY

MILLARD COUNTY, UTAH

ROAD NUMBER MC4915

State of Utah)
 : ss.
County of Millard)

WILLIAM THAYNE HENRIE, being first duly sworn, deposes and states as follows:

1. I am an adult competent to testify about the matters set forth below based upon my personal knowledge. I currently reside in Millard County, Utah. I have lived in Millard County for fifty-eight years. I have been an employee of the Millard County Road Department since June of 1990, have been the Road Department Supervisor from January 1993 to the present and have participated in maintenance of the road during that time.

2. I have traveled and am familiar with a road in Millard County known as the Brush Highway. I am also familiar with the land the road traverses. When I first used and observed the road in the 1950s, it followed the same route as in 2006 when I last observed it. Attached is a Millard County map showing the Brush Highway. To the best of my knowledge and based upon my use of and familiarity with this road and the land it traverses, the location and route of the road are correctly illustrated on the attached map.

3. I am informed that the County also identifies this road according to the road number listed above.

4. I have observed that the road has been open to the public for all to use, to come and go as they pleased, since at least as early as 1950s and continuing through 1976 to the present. Throughout this time period I have observed travel on the road by means of cars, trucks, recreational vehicles, and pickup trucks. Throughout this time period, the road has been used daily for more than ten continuous years prior to 1976 and is presently used daily.

00165838

B: 486 P: 452 Fee \$0.00
Connie Hansen, Millard Recorder
05/14/2008 11:16:41 AM

By UT STATE GOVERNOR Page 11 of 13



5. Throughout the time period from the 1950s to the present, I have used the road myself for camping, gathering fire wood, hunting, rock hounding, participating in search and rescue efforts and recreation.

6. Throughout the time period described in the previous paragraph, I have observed other vehicles from the general public using the road at various times for the uses described in the previous paragraph, plus mining, prospecting for minerals, livestock operations, farming, trapping, tourism, government access, picnicking, hiking and sightseeing.

7. It is also the reputation in the community that this road has been open to the public for all to use, to come and go as they pleased, since at least as early as the early 1900s and continuing through 1976 to the present, for the uses described in the previous paragraphs.

8. Prior to 1976 I observed graders and other maintenance equipment performing maintenance and construction activities on the road. Maintenance on the road has been performed since 1955 by the State of Utah Department of Transportation and later by the Millard County Road Department.

DATED this 5 day of December, 2006.

WILLIAM THAYNE HENRIE

SUBSCRIBED AND SWORN to before me this 5th day of December, 2006.

NOTARY PUBLIC

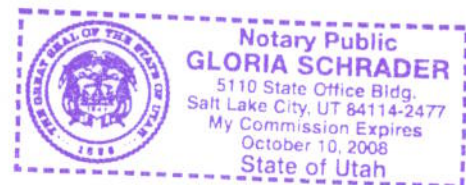
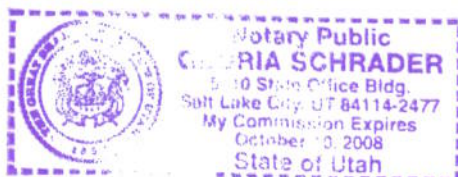
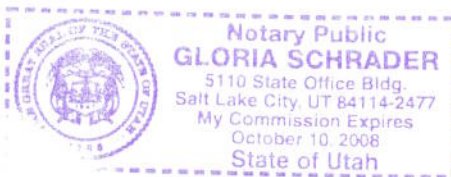

00165838 Fee \$0.00 Page 12 of 13
B: 486 P: 453 Millard Recorder
Connie Hansen: 11:16:41 AM
05/14/2008 By UT STATE GOVERNOR

**ROAD = MC4915
BRUSH HIGHWAY**

00165838

B: 486 P: 454 Fee \$0.00
 Connie Hansen, Millard Recorder Page 13 of 13
 05/14/2008 11:16:41 AM By UT STATE GOVERNOR

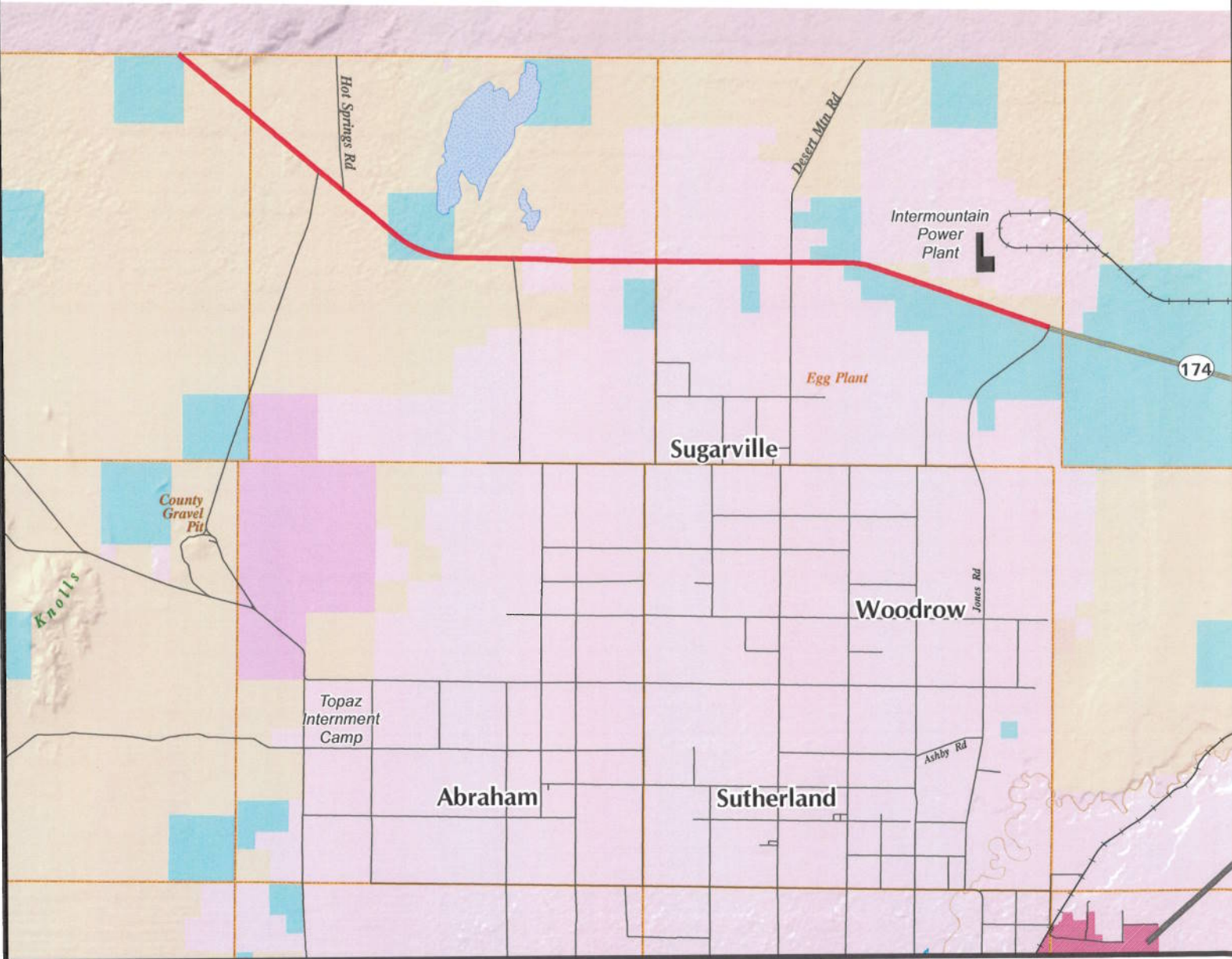

M I L L A R D C O U N T Y

— B Class Road of Interest

- | | | |
|-------------------|------------------------|-------------------------|
| — Interstate | — County Border | — Township & Range Line |
| — Highway Major | — River | — Forest Service Lands |
| — Highway Minor | — Cities / Towns | — BLM Lands |
| — B Class Road | — Lakes | — State Trust Lands |
| — Unimproved Road | — Lakes - Intermittent | — Private Lands |

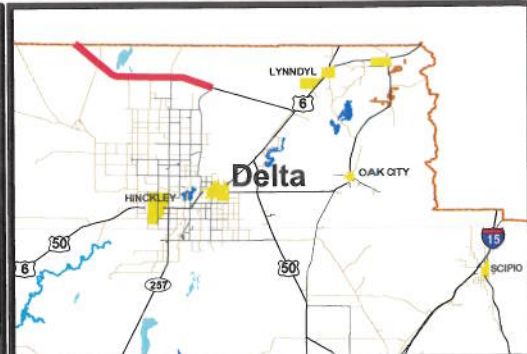
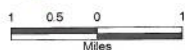

Appendix A to Attachment 4

Popular Name: Brush Highway

County: Millard

County Road Number: MC4915

State Geographic Information Database (SGID) Road Identification Number: RD143363.

Road-Segment Number: 001

Road-Segment Length: 0.01 miles more or less.

Believed owner of the land underlying this road-segment is: Bureau of Land Management.

The following description is based upon the geographic coordinate system using the NAD83 Datum. The source is GPS mapping grade data as indicated in the metadata and/or the transportation data model of the State of Utah Geographic Information Database (SGID).

The road-segment itself is the monument that is identified by its physical presence on the land. The location of said physical presence is closely approximated by mapping grade Global Positioning System (GPS) data. Said data are checked against the corresponding gray-scale 1-meter Digital Orthophoto Quadrangles published by the United States Geological Survey (USGS) to verify a reasonable degree of accuracy. In circumstances where accurate satellite signal acquisition is not possible, such as deep, narrow canyons or under a canopy of dense foliage, or where very sharp curves in the road make accuracy questionable, such portions of the road were digitized from the corresponding gray-scale 1-meter Digital Orthophoto Quadrangles published by the United States Geological Survey (USGS).

This road-segment may traverse:

Township 15 South Range 9 West, Section(s) 2, Salt Lake Base & Meridian

The following description closely approximates the location of the centerline of the physical monument (Brush Highway)-- Segment 001 based on mapping grade Global Positioning System (GPS) data as defined above:

Beginning at a point on the road center line located at 39 degrees 33 minutes 9.3 seconds North Latitude and -112 degrees 49 minutes 010.7 seconds West Longitude, which can be converted to mapping accuracy State Plane Utah Central Zone NAD 83 feet coordinates of X = 1,268,347.8 feet and Y = 7,008,503.0 feet; thence the following courses along the said road center line:

thence South 50 Degrees 30 Minutes 28 Seconds East 5.1 feet

thence South 52 Degrees 44 Minutes 42 Seconds East 26.9 feet

thence South 50 Degrees 30 Minutes 28 Seconds East 30.7 feet more or less to **the ending**

point at: 39 degrees 33 minutes 08.92 seconds North Latitude and -112 degrees 49 minutes 10.06 seconds West Longitude, which can be converted to mapping accuracy State Plane Utah Central Zone NAD 83 feet coordinates of X = 1,268,396.9 feet and Y = 7,008,463.9 feet.

Appendix B to Attachment 4

Popular Name: Brush Highway

County: Millard

County Road Number: MC4915

State Geographic Information Database (SGID) Road Identification Number: RD143363.

Road-Segment Number: 003

Road-Segment Length: 3.91 miles more or less.

Believed owner of the land underlying this road-segment is: Bureau of Land Management.

The following description is based upon the geographic coordinate system using the NAD83 Datum. The source is GPS mapping grade data as indicated in the metadata and/or the transportation data model of the State of Utah Geographic Information Database (SGID).

The road-segment itself is the monument that is identified by its physical presence on the land. The location of said physical presence is closely approximated by mapping grade Global Positioning System (GPS) data. Said data are checked against the corresponding gray-scale 1-meter Digital Orthophoto Quadrangles published by the United States Geological Survey (USGS) to verify a reasonable degree of accuracy. In circumstances where accurate satellite signal acquisition is not possible, such as deep, narrow canyons or under a canopy of dense foliage, or where very sharp curves in the road make accuracy questionable, such portions of the road were digitized from the corresponding gray-scale 1-meter Digital Orthophoto Quadrangles published by the United States Geological Survey (USGS).

This road-segment may traverse:

Township 15 South Range 8 West, Section(s) 6,7,8,16,17, Salt Lake Base & Meridian

Township 15 South Range 9 West, Section(s) 1, Salt Lake Base & Meridian

The following description closely approximates the location of the centerline of the physical monument (Brush Highway)-- Segment 003 based on mapping grade Global Positioning System (GPS) data as defined above:

Beginning at a point on the road center line located at 39 degrees 33 minutes 6.4 seconds North Latitude and -112 degrees 49 minutes 06.09 seconds West Longitude, which can be converted to mapping accuracy State Plane Utah Central Zone NAD 83 feet coordinates of X = 1,268,704.1 feet and Y = 7,008,204.1 feet; thence the following courses along the said road center line:

thence South 49 Degrees 34 Minutes 53 Seconds East	155.9 feet
thence South 50 Degrees 06 Minutes 37 Seconds East	133.2 feet
thence South 49 Degrees 38 Minutes 09 Seconds East	80 feet
thence South 49 Degrees 29 Minutes 21 Seconds East	210.3 feet
thence South 49 Degrees 30 Minutes 38 Seconds East	212.4 feet
thence South 49 Degrees 51 Minutes 26 Seconds East	210.8 feet
thence South 49 Degrees 39 Minutes 50 Seconds East	211 feet
thence South 49 Degrees 50 Minutes 50 Seconds East	211.3 feet
thence South 49 Degrees 46 Minutes 11 Seconds East	212 feet
thence South 49 Degrees 35 Minutes 47 Seconds East	211.2 feet
thence South 49 Degrees 47 Minutes 22 Seconds East	211.1 feet

thence South 49 Degrees 32 Minutes 17 Seconds East 211 feet
 thence South 49 Degrees 42 Minutes 44 Seconds East 211.7 feet
 thence South 49 Degrees 46 Minutes 46 Seconds East 211.5 feet
 thence South 49 Degrees 50 Minutes 14 Seconds East 211.8 feet
 thence South 49 Degrees 47 Minutes 22 Seconds East 211.1 feet
 thence South 49 Degrees 43 Minutes 18 Seconds East 211.3 feet
 thence South 49 Degrees 35 Minutes 13 Seconds East 211.7 feet
 thence South 49 Degrees 27 Minutes 09 Seconds East 212.1 feet
 thence South 49 Degrees 40 Minutes 59 Seconds East 210.1 feet
 thence South 49 Degrees 42 Minutes 09 Seconds East 212.2 feet
 thence South 49 Degrees 32 Minutes 17 Seconds East 211 feet
 thence South 49 Degrees 42 Minutes 43 Seconds East 211.7 feet
 thence South 49 Degrees 28 Minutes 14 Seconds East 211.2 feet
 thence South 49 Degrees 31 Minutes 44 Seconds East 211.5 feet
 thence South 49 Degrees 38 Minutes 41 Seconds East 212 feet
 thence South 49 Degrees 40 Minutes 24 Seconds East 210.6 feet
 thence South 49 Degrees 50 Minutes 49 Seconds East 211.3 feet
 thence South 49 Degrees 38 Minutes 41 Seconds East 212 feet
 thence South 50 Degrees 02 Minutes 25 Seconds East 211.1 feet
 thence South 49 Degrees 32 Minutes 17 Seconds East 211 feet
 thence South 49 Degrees 20 Minutes 10 Seconds East 211.6 feet
 thence South 49 Degrees 42 Minutes 43 Seconds East 211.7 feet
 thence South 49 Degrees 27 Minutes 06 Seconds East 125.4 feet
 thence South 49 Degrees 19 Minutes 58 Seconds East 86 feet
 thence South 49 Degrees 44 Minutes 28 Seconds East 210.4 feet
 thence South 49 Degrees 57 Minutes 44 Seconds East 211.8 feet
 thence South 49 Degrees 23 Minutes 40 Seconds East 211.9 feet
 thence South 49 Degrees 47 Minutes 57 Seconds East 210.6 feet
 thence South 49 Degrees 49 Minutes 38 Seconds East 88.4 feet
 thence South 49 Degrees 46 Minutes 43 Seconds East 122.2 feet
 thence South 49 Degrees 45 Minutes 36 Seconds East 212.5 feet
 thence South 49 Degrees 17 Minutes 12 Seconds East 210.9 feet
 thence South 49 Degrees 36 Minutes 54 Seconds East 210.3 feet
 thence South 49 Degrees 53 Minutes 41 Seconds East 212 feet
 thence South 49 Degrees 39 Minutes 15 Seconds East 211.5 feet
 thence South 49 Degrees 31 Minutes 43 Seconds East 211.5 feet
 thence South 49 Degrees 25 Minutes 17 Seconds East 210.5 feet
 thence South 49 Degrees 45 Minutes 35 Seconds East 212.5 feet
 thence South 49 Degrees 42 Minutes 43 Seconds East 211.7 feet
 thence South 49 Degrees 54 Minutes 53 Seconds East 211.1 feet
 thence South 49 Degrees 39 Minutes 14 Seconds East 211.5 feet
 thence South 49 Degrees 31 Minutes 10 Seconds East 211.9 feet
 thence South 49 Degrees 27 Minutes 41 Seconds East 211.7 feet
 thence South 50 Degrees 10 Minutes 35 Seconds East 210.7 feet
 thence South 49 Degrees 38 Minutes 06 Seconds East 212.4 feet
 thence South 49 Degrees 43 Minutes 52 Seconds East 210.8 feet
 thence South 49 Degrees 31 Minutes 43 Seconds East 211.5 feet
 thence South 49 Degrees 27 Minutes 08 Seconds East 212.1 feet
 thence South 49 Degrees 28 Minutes 47 Seconds East 210.7 feet

thence South 49 Degrees 43 Minutes 17 Seconds East 211.3 feet
 thence South 49 Degrees 50 Minutes 13 Seconds East 211.8 feet
 thence South 49 Degrees 54 Minutes 16 Seconds East 211.6 feet
 thence South 49 Degrees 36 Minutes 19 Seconds East 210.8 feet
 thence South 49 Degrees 16 Minutes 08 Seconds East 211.9 feet
 thence South 49 Degrees 58 Minutes 20 Seconds East 211.4 feet
 thence South 50 Degrees 05 Minutes 14 Seconds East 211.9 feet
 thence South 49 Degrees 28 Minutes 13 Seconds East 211.2 feet
 thence South 49 Degrees 29 Minutes 53 Seconds East 28.6 feet
 thence South 49 Degrees 05 Minutes 13 Seconds East 88.1 feet
 thence South 49 Degrees 13 Minutes 11 Seconds East 95.3 feet
 thence South 49 Degrees 39 Minutes 48 Seconds East 211 feet
 thence South 49 Degrees 36 Minutes 19 Seconds East 210.8 feet
 thence South 49 Degrees 46 Minutes 10 Seconds East 212 feet
 thence South 49 Degrees 32 Minutes 16 Seconds East 211 feet
 thence South 49 Degrees 22 Minutes 50 Seconds East 104.7 feet
 thence South 49 Degrees 33 Minutes 31 Seconds East 106.5 feet
 thence South 49 Degrees 38 Minutes 40 Seconds East 212 feet
 thence South 49 Degrees 39 Minutes 48 Seconds East 211 feet
 thence South 49 Degrees 40 Minutes 23 Seconds East 210.6 feet
 thence South 49 Degrees 31 Minutes 09 Seconds East 211.9 feet
 thence South 49 Degrees 20 Minutes 09 Seconds East 211.6 feet
 thence South 49 Degrees 36 Minutes 43 Seconds East 102.1 feet
 thence South 49 Degrees 31 Minutes 55 Seconds East 56.8 feet
 thence South 49 Degrees 56 Minutes 54 Seconds East 51.7 feet
 thence South 50 Degrees 19 Minutes 34 Seconds East 13.3 feet
 thence South 50 Degrees 24 Minutes 37 Seconds East 198.4 feet
 thence South 49 Degrees 49 Minutes 02 Seconds East 212.7 feet
 thence South 49 Degrees 51 Minutes 24 Seconds East 210.9 feet
 thence South 49 Degrees 31 Minutes 09 Seconds East 211.9 feet
 thence South 49 Degrees 36 Minutes 19 Seconds East 210.8 feet
 thence South 49 Degrees 32 Minutes 16 Seconds East 211 feet
 thence South 49 Degrees 40 Minutes 22 Seconds East 210.6 feet
 thence South 49 Degrees 46 Minutes 10 Seconds East 212 feet
 thence South 49 Degrees 20 Minutes 09 Seconds East 211.6 feet
 thence South 49 Degrees 47 Minutes 55 Seconds East 210.6 feet
 thence South 49 Degrees 43 Minutes 16 Seconds East 211.3 feet
 thence South 49 Degrees 46 Minutes 09 Seconds East 212 feet
 thence South 49 Degrees 13 Minutes 09 Seconds East 211.1 feet
 thence South 49 Degrees 40 Minutes 22 Seconds East 210.6 feet
 thence South 49 Degrees 53 Minutes 39 Seconds East 212 feet
 thence South 49 Degrees 12 Minutes 38 Seconds East 211.6 feet
 thence South 49 Degrees 21 Minutes 13 Seconds East 210.7 feet
 thence South 50 Degrees 27 Minutes 43 Seconds East 212 feet
 thence South 49 Degrees 31 Minutes 42 Seconds East 211.5 feet
 thence South 49 Degrees 47 Minutes 20 Seconds East 211.1 feet
 thence South 49 Degrees 26 Minutes 45 Seconds East 99.8 feet
 thence South 49 Degrees 27 Minutes 07 Seconds East 70.7 feet more or less to **the ending**

point at: 39 degrees 30 minutes 56.73 seconds North Latitude and -112 degrees 45 minutes 43.03 seconds

West Longitude, which can be converted to mapping accuracy State Plane Utah Central Zone NAD 83 feet coordinates of $X = 1,284,421.6$ feet and $Y = 6,994,856.9$ feet.

Appendix C to Attachment 4

Popular Name: Brush Highway

County: Millard

County Road Number: MC4915

State Geographic Information Database (SGID) Road Identification Number: RD143363.

Road-Segment Number: 005

Road-Segment Length: 1.02 miles more or less.

Believed owner of the land underlying this road-segment is: Bureau of Land Management.

The following description is based upon the geographic coordinate system using the NAD83 Datum. The source is GPS mapping grade data as indicated in the metadata and/or the transportation data model of the State of Utah Geographic Information Database (SGID).

The road-segment itself is the monument that is identified by its physical presence on the land. The location of said physical presence is closely approximated by mapping grade Global Positioning System (GPS) data. Said data are checked against the corresponding gray-scale 1-meter Digital Orthophoto Quadrangles published by the United States Geological Survey (USGS) to verify a reasonable degree of accuracy. In circumstances where accurate satellite signal acquisition is not possible, such as deep, narrow canyons or under a canopy of dense foliage, or where very sharp curves in the road make accuracy questionable, such portions of the road were digitized from the corresponding gray-scale 1-meter Digital Orthophoto Quadrangles published by the United States Geological Survey (USGS).

This road-segment may traverse:

Township 15 South Range 8 West, Section(s) 14,15,16, Salt Lake Base & Meridian

The following description closely approximates the location of the centerline of the physical monument (Brush Highway)-- Segment 005 based on mapping grade Global Positioning System (GPS) data as defined above:

Beginning at a point on the road center line located at 39 degrees 30 minutes 33.68 seconds North Latitude and -112 degrees 44 minutes 36.59 seconds West Longitude, which can be converted to mapping accuracy State Plane Utah Central Zone NAD 83 feet coordinates of X = 1,289,595.4 feet and Y = 6,992,451.9 feet; thence the following courses along the said road center line:

thence South 86 Degrees 59 Minutes 07 Seconds East	28.3 feet
thence South 87 Degrees 07 Minutes 58 Seconds East	23.7 feet
thence South 86 Degrees 49 Minutes 24 Seconds East	80.9 feet
thence South 87 Degrees 38 Minutes 59 Seconds East	211.9 feet
thence South 88 Degrees 15 Minutes 51 Seconds East	211.1 feet
thence South 88 Degrees 47 Minutes 54 Seconds East	211 feet
thence South 88 Degrees 53 Minutes 38 Seconds East	212 feet
thence South 88 Degrees 26 Minutes 32 Seconds East	211.1 feet
thence South 88 Degrees 10 Minutes 54 Seconds East	211.8 feet
thence South 88 Degrees 37 Minutes 32 Seconds East	211.7 feet
thence South 88 Degrees 15 Minutes 51 Seconds East	211.1 feet
thence South 88 Degrees 31 Minutes 52 Seconds East	211.1 feet

thence South 88 Degrees 42 Minutes 51 Seconds East 211.7 feet
thence South 88 Degrees 32 Minutes 22 Seconds East 212.1 feet
thence South 88 Degrees 53 Minutes 06 Seconds East 210.7 feet
thence South 88 Degrees 05 Minutes 23 Seconds East 211.5 feet
thence South 88 Degrees 32 Minutes 22 Seconds East 212.1 feet
thence South 88 Degrees 26 Minutes 00 Seconds East 210.1 feet
thence South 88 Degrees 05 Minutes 35 Seconds East 211.8 feet
thence South 89 Degrees 09 Minutes 29 Seconds East 211.7 feet
thence South 88 Degrees 42 Minutes 42 Seconds East 211.4 feet
thence South 88 Degrees 42 Minutes 33 Seconds East 211 feet
thence South 88 Degrees 38 Minutes 00 Seconds East 212.7 feet
thence South 88 Degrees 05 Minutes 10 Seconds East 211.1 feet
thence South 88 Degrees 32 Minutes 29 Seconds East 191 feet
thence South 88 Degrees 22 Minutes 17 Seconds East 19.4 feet
thence South 88 Degrees 53 Minutes 46 Seconds East 212.3 feet
thence South 88 Degrees 21 Minutes 33 Seconds East 211.7 feet
thence South 88 Degrees 40 Minutes 08 Seconds East 148.7 feet
thence North 89 Degrees 41 Minutes 13 Seconds East 2.6 feet more or less to **the ending point**

at: 39 degrees 30 minutes 32.99 seconds North Latitude and -112 degrees 43 minutes 28.21 seconds West Longitude, which can be converted to mapping accuracy State Plane Utah Central Zone NAD 83 feet coordinates of X = 1,294,952.5 feet and Y = 6,992,308.6 feet.

Appendix D to Attachment 4

Popular Name: Brush Highway

County: Millard

County Road Number: MC4915

State Geographic Information Database (SGID) Road Identification Number: RD143363.

Road-Segment Number: 007

Road-Segment Length: 0.31 miles more or less.

Believed owner of the land underlying this road-segment is: Bureau of Land Management.

The following description is based upon the geographic coordinate system using the NAD83 Datum. The source is GPS mapping grade data as indicated in the metadata and/or the transportation data model of the State of Utah Geographic Information Database (SGID).

The road-segment itself is the monument that is identified by its physical presence on the land. The location of said physical presence is closely approximated by mapping grade Global Positioning System (GPS) data. Said data are checked against the corresponding gray-scale 1-meter Digital Orthophoto Quadrangles published by the United States Geological Survey (USGS) to verify a reasonable degree of accuracy. In circumstances where accurate satellite signal acquisition is not possible, such as deep, narrow canyons or under a canopy of dense foliage, or where very sharp curves in the road make accuracy questionable, such portions of the road were digitized from the corresponding gray-scale 1-meter Digital Orthophoto Quadrangles published by the United States Geological Survey (USGS).

This road-segment may traverse:

Township 15 South Range 8 West, Section(s) 23,24, Salt Lake Base & Meridian

The following description closely approximates the location of the centerline of the physical monument (Brush Highway)-- Segment 007 based on mapping grade Global Positioning System (GPS) data as defined above:

Beginning at a point on the road center line located at 39 degrees 30 minutes 32.03 seconds North Latitude and -112 degrees 42 minutes 42.39 seconds West Longitude, which can be converted to mapping accuracy State Plane Utah Central Zone NAD 83 feet coordinates of X = 1,298,542.4 feet and Y = 6,992,162.5 feet; thence the following courses along the said road center line:

thence South 86 Degrees 16 Minutes 17 Seconds East 60.5 feet
thence South 86 Degrees 44 Minutes 11 Seconds East 210.4 feet
thence South 87 Degrees 54 Minutes 57 Seconds East 211.8 feet
thence South 89 Degrees 04 Minutes 17 Seconds East 212 feet
thence South 89 Degrees 03 Minutes 49 Seconds East 210.7 feet
thence South 88 Degrees 42 Minutes 43 Seconds East 211.4 feet
thence South 89 Degrees 19 Minutes 03 Seconds East 170 feet
thence South 89 Degrees 33 Minutes 21 Seconds East 74.5 feet
thence South 84 Degrees 36 Minutes 08 Seconds East 9.9 feet
thence South 88 Degrees 04 Minutes 33 Seconds East 42 feet
thence South 89 Degrees 37 Minutes 51 Seconds East 55.1 feet
thence South 89 Degrees 45 Minutes 04 Seconds East 33.5 feet

thence North 89 Degrees 41 Minutes 13 Seconds East 5.9 feet
thence North 89 Degrees 22 Minutes 13 Seconds East 59.4 feet
thence South 88 Degrees 28 Minutes 48 Seconds East 41 feet
thence South 89 Degrees 46 Minutes 02 Seconds East 34.5 feet
thence North 89 Degrees 41 Minutes 13 Seconds East 11.5 feet more or less to **the ending**

point at: 39 degrees 30 minutes 31.84 seconds North Latitude and -112 degrees 42 minutes 21.29 seconds West Longitude, which can be converted to mapping accuracy State Plane Utah Central Zone NAD 83 feet coordinates of X = 1,300,195.6 feet and Y = 6,992,121.3 feet.