

**Acknowledgment and
Notice of Acknowledgment
of Acceptance of R.S. 2477
Right-of-Way Grant**

00165858

B: 486 P: 702 Fee \$0.00
Connie Hansen, Millard Recorder
05/14/2008 11:34:37 AM By UT STATE GOVERNOR Page 1 of 13



THE STATE OF UTAH

TO ALL WHOM THESE PRESENTS SHALL COME, Greeting:

Know ye, This is an Acknowledgment and Notice of Acknowledgment made under Utah Code Sections 72-5-309 through 310 inclusive, that the grant of the United States of America of “the right of way for the construction of highways over public lands, not reserved for public uses” under United States Revised Statutes 2477 (43 U.S.C. Section 932 (repealed October 21, 1976, with proviso recognizing the validity of rights-of-way already established)) was accepted for and on behalf of the State of Utah and its political subdivision Millard County as it pertains to the highway located in Millard County known as Skeem's Lane; County Road Number: MC5071; State Geographic Information Database (SGID) Road Identification Number: RD143525. Total road length is 3.12 miles more or less.

The reason for this Acknowledgment and Notice of Acknowledgment includes, but is not limited to, the fact that the road was constructed, mechanically, or by continuous use as a public highway for a period of at least ten years, over public lands not reserved for public uses, prior to the earlier of (a) the October 21, 1976 repeal of R.S. 2477 or (b) the date the servient estate was reserved for public uses.

This Acknowledgment and Notice of Acknowledgment applies only to the segments of the road that traverse land owned by the Bureau of Land Management, United States Department of the Interior, and does not apply to segments of the road that traverse land owned by any other person or entity. The State of Utah and its political subdivisions reserve the right to make further acknowledgments and notices of acknowledgment with regard to road segments that traverse land owned by other entities, including the United States of America, through one or more of its agencies.

A printed copy of a map showing the location of the road in said county is appended hereto as “Attachment 1,” a printed copy of representative photos of the road is appended hereto as “Attachment 2,” a printed copy of a description of the beginning and ending points of the entire road together with a list of Townships, Ranges and Sections that may be traversed by the road in said county is appended hereto as “Attachment 3,” and a printed copy of the Road Centerline Description Cover Page(s) is appended hereto as “Attachment 4.” The Appendices listed in “Attachment 4” that contain the actual road centerline descriptions are incorporated herein by reference. Affidavits provided by individuals familiar with the road are appended hereto as “Attachment 5.”

A printed copy of this Acknowledgment and Notice of Acknowledgment, together with its Attachments and Appendices, may be viewed and/or obtained at the office of the Utah State Archives.

An electronic copy of this Acknowledgment and Notice of Acknowledgment, together with its Attachments and Appendices, may be viewed and/or downloaded as read-only PDF (Portable Document Format) files via the

Internet at <http://recorded2477roads.utah.gov>.

The owner of the servient estate in the land underlying the road-segments subject to this Acknowledgment and Notice is believed to be the United States of America through one or more of its agencies. Any of such agencies or any other person with a servient ownership claim or a competing dominant estate right-of-way ownership claim, may file a petition in the State District Court for Salt Lake County for a decision regarding the correctness of this Acknowledgment. A claimant shall file a petition within sixty (60) days after receipt of this Notice.

In Witness Whereof, I, John Harja, the official designee of the Governor of the State of Utah, in conformity to the laws of the State (Utah Code Sections 72-5-308 through 310 inclusive), have caused this Acknowledgment and Notice of Acknowledgment to be made.

Signed by my hand in Salt Lake City, Utah, the 23rd day of April, 2008.

By the Governor's Designee



John Harja

CERTIFICATION

State of Utah)
 : ss
County of Salt Lake)

I hereby certify that the signer of the foregoing document, John Harja, is personally known by me, has made a voluntary signature and taken an oath stating that he is the official designee of the Governor of the State of Utah and is authorized to sign this document on the Governor's behalf pursuant to Utah Code Section 72-5-309. He further vouched that, based upon information and belief, the facts alleged therein are true.

Dated this 23rd day of April, 2008.

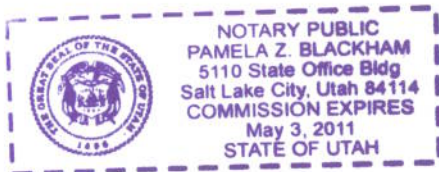



Notary Public

00165858
B: 486 P: 703 Fee \$0.00
Connie Hansen, Millard Recorder Page 2 of 13
05/14/2008 11:34:37 AM By UT STATE GOVERNOR

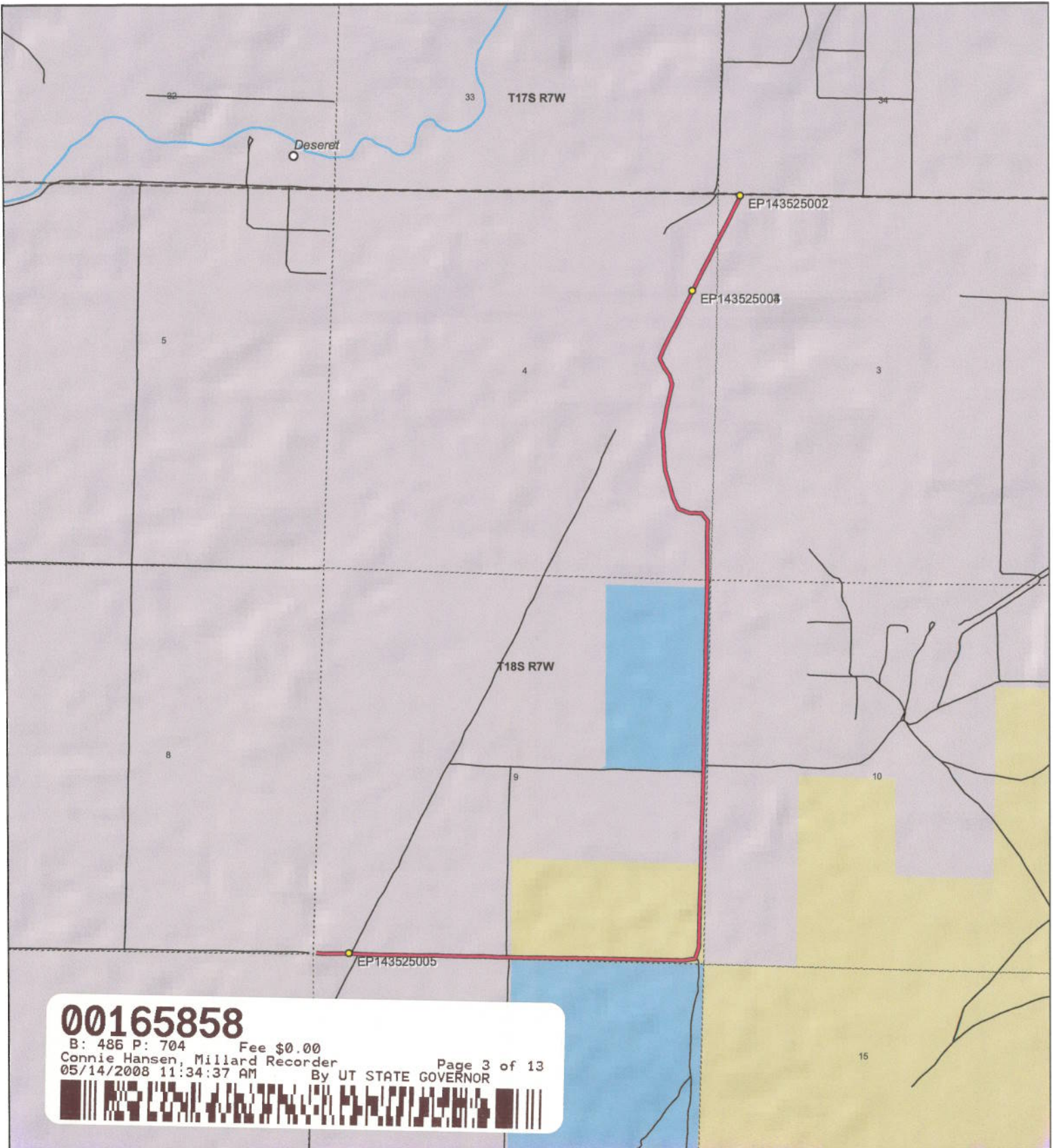
00165858
 B: 486 P: 704 Fee \$0.00
 Connie Hansen, Millard Recorder
 05/14/2008 11:34:37 AM By UT STATE GOVERNOR
 Page 3 of 13

**Skeem's Lane - Millard County
 SGID RD_ID RD143525**

Land Ownership Categories

- ◆ BLM
- ◆ Private
- ◆ SITLA, State Trust Land
- ◆ USFS, National Forest
- ◆ State Parks and Recreation
- ◆ Tribal, Indian Reservation
- ◆ NPS, National Park
- ◆ Wilderness
- ◆ UDWR Wildlife Reserve
- ◆ DOD, Military
- ◆ State Sovereign Land
- ◆ National Recreation Area
- ◆ USFWS, Natl. Wildlife Refuge

Transportation Network

- Skeem's Lane
- Title V: Issued Or Under Consideration By BLM Or County
- Other Roads
- Photo Event Point
- Section = 1 Mile

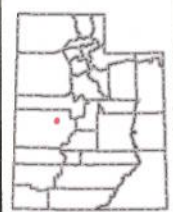

1:21,529
 1 inch equals 0.3 miles

Map prepared by the State of Utah
 Automated Geographic Reference Center
 Room 5130 State Office Building
 Salt Lake City, Utah 84114
 Nov 26, 2006



Attachment 2



EP143525002



EP143525004



EP143525005

EP000000000

EP000000000

EP000000000

00165858

B: 486 P: 705 Fee \$0.00 Page 4 of 13
Connie Hansen, Millard Recorder 05/14/2008 11:34:37 AM By UT STATE GOVERNOR



Skeem's Lane - Millard County
SGID RD_ID RD143525

Map prepared by the State of Utah
Automated Geographic Reference Center
Room 5130 State Office Building
Salt Lake City, Utah 84114
November 24, 2006



Attachment 3

Beginning & Ending Points and Township, Range, and Section References For:

Popular Name: Skeem's Lane

County: Millard

County Road Number: MC5071

State Geographic Information Database (SGID) Road Identification Number: RD143525.

Total Road Length: 3.12 miles more or less.

Beginning at a point on the road centerline located at 39 degrees 15 minutes 28.39 seconds North Latitude and -112 degrees 39 minutes 11.38 seconds West Longitude, which can be converted to mapping accuracy State Plane Utah Central Zone NAD 83 feet coordinates of X = 1,313,899.1 feet and Y = 6,900,527.9 feet based on the US Survey Foot conversion.

Ending at a point on the road centerline located at 39 degrees 17 minutes 12.59 seconds North Latitude and -112 degrees 37 minutes 58.51 seconds West Longitude, which can be converted to mapping accuracy State Plane Utah Central Zone NAD 83 feet coordinates of X = 1,319,763.8 feet and Y = 6,910,996.3 feet based on the US Survey Foot conversion.

This road may traverse:

Township 17 South Range 7 West, Section(s) 34, Salt Lake Base & Meridian

Township 18 South Range 7 West, Section(s) 3,4,8,9, Salt Lake Base & Meridian

See Attachment 1 above for a cartographic depiction of the course of this road.

00165858

B: 486 P: 706 Fee \$0.00 Page 5 of 13
Connie Hansen, Millard Recorder
05/14/2008 11:34:37 AM By UT STATE GOVERNOR



**Attachment 4
Road Centerline Description Cover Page(s)**

Popular Name: Skeem's Lane

County: Millard

County Road Number: MC5071

State Geographic Information Database (SGID) Road Identification Number: RD143525.

Total Road Length: 3.12 miles more or less.

Centerline Descriptions Of Road-Segments That Cross Over Federally Owned Land, Derived From Global Positioning System Data And Cross-checked against USGS Digital Orthophoto Quadrangles Compiled By The Utah Automated Geographic Reference Center And Entered Into The State Geographic Information Database (SGID).

Road-Segments Listed by SGID Road Identification Number (RD_ID)	Road-Segment Numbers	Believed Ownership Of Servient Estate	Approximate Segment Length	See Attached Appendix
RD143525	001	PVT	0.52 Miles	(not shown)
RD143525	002	BLM	0.73 Miles	A
RD143525	003	PVT	0.24 Miles	(not shown)
RD143525	004	ST	0.48 Miles	(not shown)
RD143525	005	PVT	1.15 Miles	(not shown)
		Total Road Length	3.12	_____

* Indicates that a Title V permit will be requested, is in process, or has been issued.

† Indicates that road-segments crossing Forest Service land are under consideration by the state and county as of the date of this Acknowledgment and Notice of Acknowledgment.

00165858

B: 486 P: 707 Fee \$0.00

Connie Hansen, Millard Recorder

05/14/2008 11:34:37 AM

Page 6 of 13

By UT STATE GOVERNOR



Attachment 5

00165858

B: 486 P: 708 Fee \$0.00
Connie Hansen, Millard Recorder Page 7 of 13
05/14/2008 11:34:37 AM By UT STATE GOVERNOR



AFFIDAVIT OF WILLIAM THAYNE HENRIE

SKEEM'S LANE

MILLARD COUNTY, UTAH

ROAD NUMBER MC5071

State of Utah)
 : ss.
County of Millard)

WILLIAM THAYNE HENRIE, being first duly sworn, deposes and states as follows:

1. I am an adult competent to testify about the matters set forth below based upon my personal knowledge. I currently reside in Millard County, Utah. I have lived in Millard County for fifty-eight years. I have been an employee of the Millard County Road Department since June of 1990, have been the Road Department Supervisor from January 1993 to the present and have participated in maintenance of the road during that time.

2. I have traveled and am familiar with a road in Millard County known as Skeem's Lane. I am also familiar with the land the road traverses. When I first used and observed the road in the 1950s, it followed the same route as in 2006 when I last observed it. Attached is a Millard County map showing Skeem's Lane. To the best of my knowledge and based upon my use of and familiarity with this road and the land it traverses, the location and route of the road are correctly illustrated on the attached map.

3. I am informed that the County also identifies this road according to the road number listed above.

4. I have observed that the road has been open to the public for all to use, to come and go as they pleased, since at least as early as the 1950s and continuing through 1976 to the present. Throughout this time period I have observed travel on the road by means of cars, trucks, recreational vehicles, and pickup trucks. Throughout this time period, the road has been used daily for more than ten continuous years prior to 1976, and is presently used daily.

00165858

B: 486 P: 709 Fee \$0.00 Page 8 of 13
Connie Hansen, Millard Recorder
05/14/2008 11:34:37 AM By UT STATE GOVERNOR



5. Throughout the time period from the 1950s to the present, I have used the road myself for camping, hunting, rock hounding, participating in search and rescue efforts and recreation.

6. Throughout the time period described in the previous paragraph, I have observed other vehicles from the general public using the road at various times for the uses described in the previous paragraph, plus mining, prospecting for minerals, livestock operations, farming, trapping, tourism, government access, picnicking, hiking and sightseeing.

7. It is also the reputation in the community that this road has been open to the public for all to use, to come and go as they pleased, since at least as early as the early 1900s and continuing through 1976 to the present, for the uses described in the previous paragraphs.

8. Prior to 1976 I observed graders and other maintenance equipment performing maintenance and construction activities on the road. Maintenance on the road has been performed since 1955 by the Millard County Road Department.

DATED this 5 day of December, 2006.



WILLIAM THAYNE HENRIE

SUBSCRIBED AND SWORN to before me this 5th day of December, 2006.

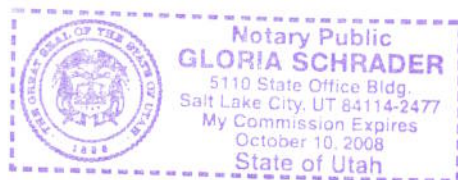



NOTARY PUBLIC



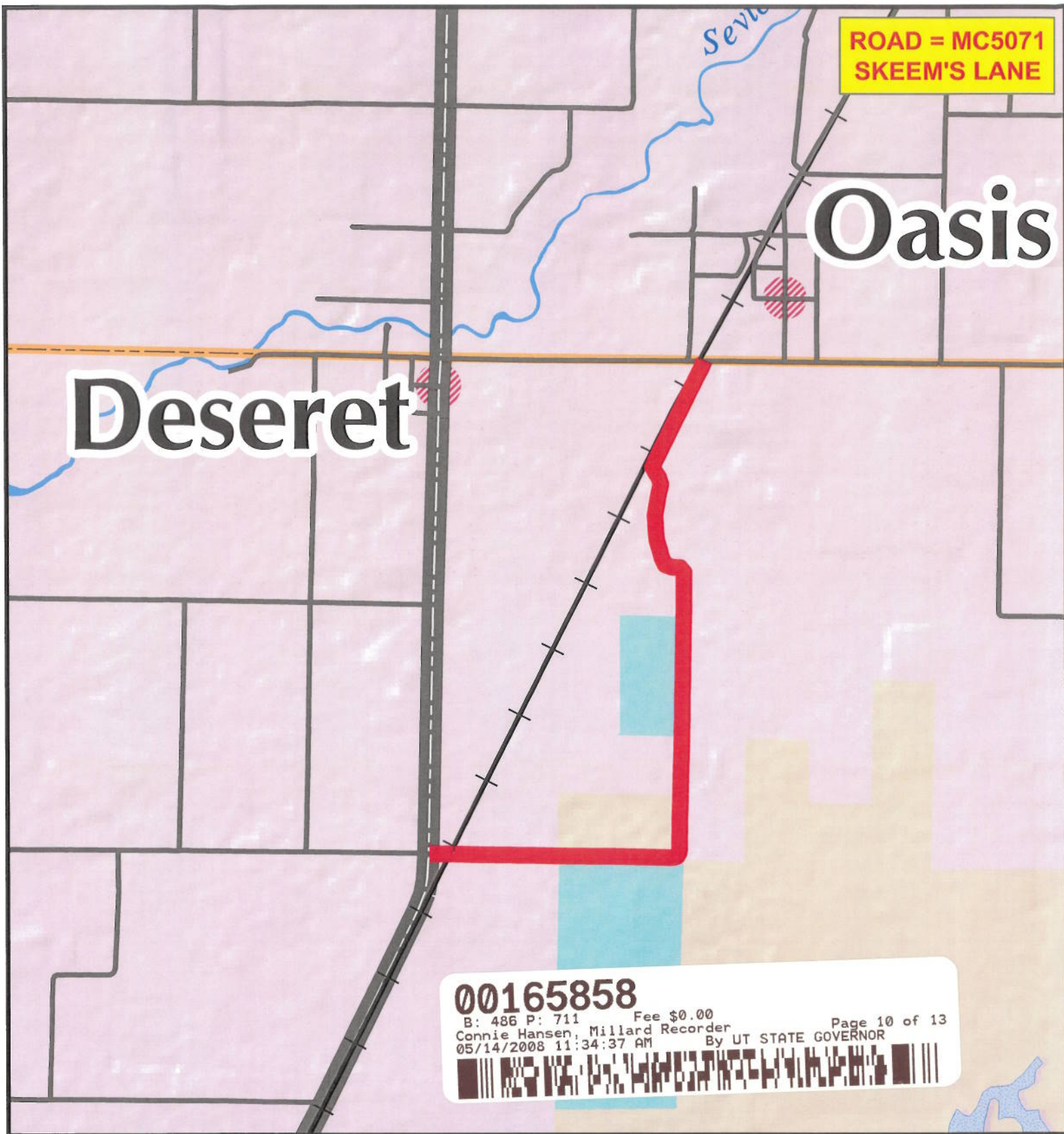

M I L L A R D C O U N T Y

— B Class Road of Interest

- | | | |
|-------------------|------------------------|-------------------------|
| — Interstate | — County Border | — Township & Range Line |
| — Highway Major | — River | — Forest Service Lands |
| — Highway Minor | — Cities / Towns | — BLM Lands |
| — B Class Road | — Lakes | — State Trust Lands |
| — Unimproved Road | — Lakes - Intermittent | — Private Lands |

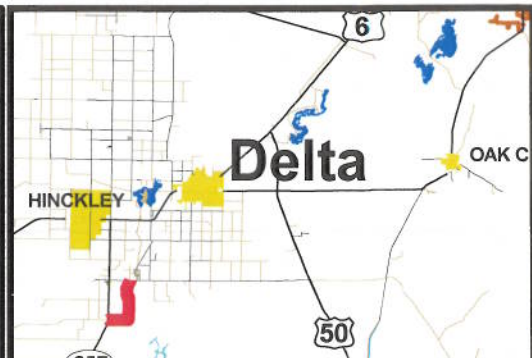

AFFIDAVIT OF DALE BLISS
SKEEM'S LANE
MILLARD COUNTY, UTAH
ROAD NUMBER MC597

State of Utah)
 :SS.
County of Millard)

DALE BLISS, being first duly sworn, deposes and states as follows:

1. I am an adult competent to testify about the matters set forth below based upon my personal knowledge. I currently reside in Hinckley, Millard County, Utah. I have lived in Millard County for seventy-two years. I was employed by the Millard County Road Department from the mid 1950s to the mid 1960s.

2. I have traveled and am familiar with a road in Millard County known as the Skeem's Lane. I am also familiar with the land the road traverses. When I first used and observed the road in the early 1950s, it followed the same route as in 2004 when I last observed it. Attached is a Millard County map showing the Skeem's Lane. To the best of my knowledge and based upon my use of and familiarity with this road and the land it traverses, the location and route of the road are correctly illustrated on the attached map.

3. I am informed that the County also identifies this road according to the road number listed above.

4. I have observed that the road has been open to the public for all use, to come and go as they pleased, since at least as early as the early 1950s and continuing through 1976 to the 2004. Throughout this time period I have observed travel on the road by various means, including cars, trucks, recreational vehicles, and farm vehicles. Throughout this time period, the

00165858

B: 486 P: 712 Fee \$0.00
Connie Hansen, Millard Recorder Page 11 of 13
05/14/2008 11:34:37 AM By UT STATE GOVERNOR



road has been used daily for more than ten continuous years prior to 1976, and is presently used daily.

5. Throughout the time period from the early 1950s to 2004, I have used the road myself for the following uses: hunting and county road maintenance.

6. Throughout the time period described in the previous paragraph, I observed other vehicles from the general public using the road at various times for the uses described in the previous paragraph, plus the following uses: livestock operations, government access, recreation, accessing other roads and areas, and traveling in and through the area.

7. It is also the reputation in the community that this road has been open to the public for all to use, to come and go as they pleased, since at least as early as 1930 and continuing through 1976 to the present, for the uses described in the previous paragraphs.

8. I observed the following evidence of maintenance/construction activities on the road prior to 1976: Construction and maintenance activities on the road and the presence of maintenance equipment including road graders and other road equipment in addition to the passing of motorized vehicles over the roadways. I have personally graded the road.

DATED this 4 day of December, 2006.

Dale Bliss
DALE BLISS

SUBSCRIBED AND SWORN to before me this 4th day of December, 2006.

Gloria Schrader
NOTARY PUBLIC

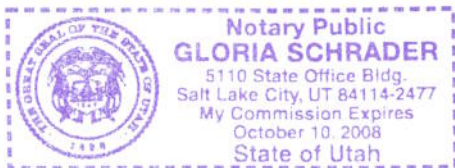

00165858

B: 486 P: 713 Fee \$0.00
Connie Hansen, Millard Recorder
05/14/2008 11:34:37 AM By UT STATE GOVERNOR Page 12 of 13



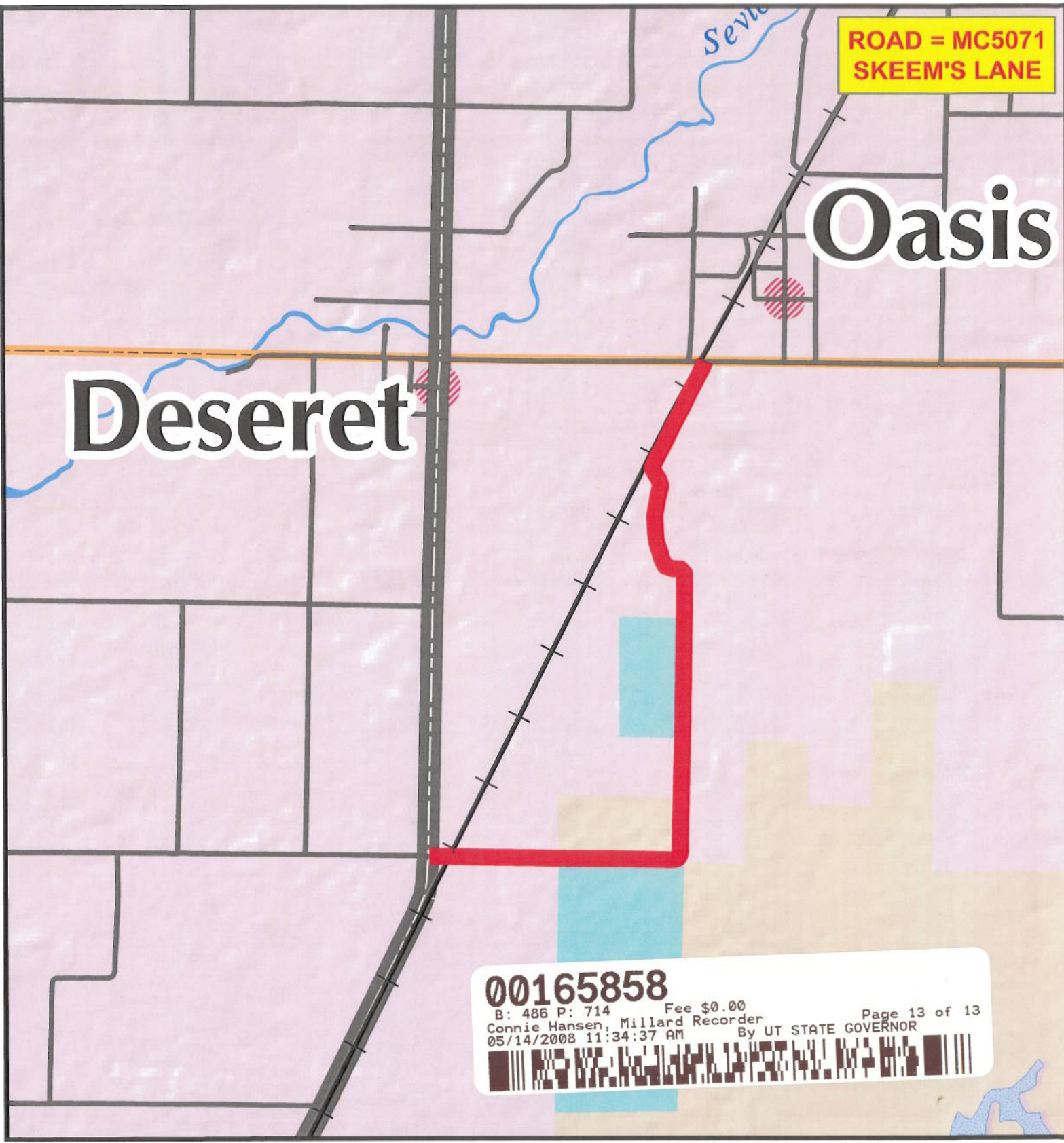

M I L L A R D C O U N T Y

- Interstate
- Highway Major
- Highway Minor
- B Class Road
- - - Unimproved Road
- County Border
- River
- ▨ Cities / Towns
- Lakes
- Lakes - Intermittent
- Township & Range Line
- Forest Service Lands
- BLM Lands
- State Trust Lands
- Private Lands

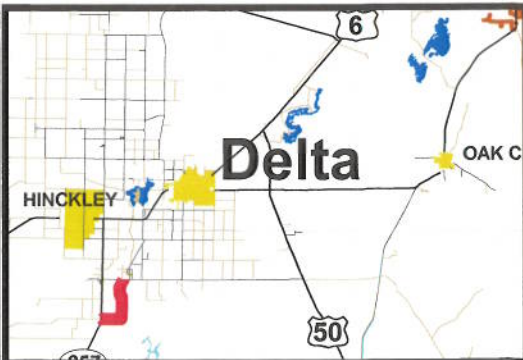
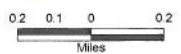

Appendix A to Attachment 4

Popular Name: Skeem's Lane

County: Millard

County Road Number: MC5071

State Geographic Information Database (SGID) Road Identification Number: RD143525.

Road-Segment Number: 002

Road-Segment Length: 0.73 miles more or less.

Believed owner of the land underlying this road-segment is: Bureau of Land Management.

The following description is based upon the geographic coordinate system using the NAD83 Datum. The source is GPS mapping grade data as indicated in the metadata and/or the transportation data model of the State of Utah Geographic Information Database (SGID).

The road-segment itself is the monument that is identified by its physical presence on the land. The location of said physical presence is closely approximated by mapping grade Global Positioning System (GPS) data. Said data are checked against the corresponding gray-scale 1-meter Digital Orthophoto Quadrangles published by the United States Geological Survey (USGS) to verify a reasonable degree of accuracy. In circumstances where accurate satellite signal acquisition is not possible, such as deep, narrow canyons or under a canopy of dense foliage, or where very sharp curves in the road make accuracy questionable, such portions of the road were digitized from the corresponding gray-scale 1-meter Digital Orthophoto Quadrangles published by the United States Geological Survey (USGS).

This road-segment may traverse:

Township 18 South Range 7 West, Section(s) 9, Salt Lake Base & Meridian

The following description closely approximates the location of the centerline of the physical monument (Skeem's Lane)-- Segment 002 based on mapping grade Global Positioning System (GPS) data as defined above:

Beginning at a point on the road center line located at 39 degrees 15 minutes 28.25 seconds North Latitude and -112 degrees 38 minutes 36.78 seconds West Longitude, which can be converted to mapping accuracy State Plane Utah Central Zone NAD 83 feet coordinates of X = 1,316,620.5 feet and Y = 6,900,478.2 feet; thence the following courses along the said road center line:

thence South 88 Degrees 20 Minutes 38 Seconds East	57.5 feet
thence South 89 Degrees 25 Minutes 19 Seconds East	212.3 feet
thence South 89 Degrees 19 Minutes 39 Seconds East	211 feet
thence South 89 Degrees 31 Minutes 13 Seconds East	214.9 feet
thence South 89 Degrees 30 Minutes 20 Seconds East	211 feet
thence South 89 Degrees 41 Minutes 19 Seconds East	212.6 feet
thence South 88 Degrees 42 Minutes 33 Seconds East	211.7 feet
thence South 89 Degrees 04 Minutes 39 Seconds East	214 feet
thence South 88 Degrees 53 Minutes 51 Seconds East	213.3 feet
thence South 88 Degrees 47 Minutes 01 Seconds East	209.7 feet
thence South 88 Degrees 38 Minutes 28 Seconds East	214.4 feet

thence South 88 Degrees 44 Minutes 58 Seconds East 205.1 feet
thence North 79 Degrees 31 Minutes 52 Seconds East 163.7 feet
thence North 18 Degrees 20 Minutes 50 Seconds East 162.1 feet
thence North 00 Degrees 51 Minutes 27 Seconds East 209.7 feet
thence North 00 Degrees 28 Minutes 11 Seconds East 217.6 feet
thence North 00 Degrees 44 Minutes 07 Seconds East 216.3 feet
thence North 02 Degrees 22 Minutes 52 Seconds East 216.8 feet
thence North 01 Degrees 25 Minutes 59 Seconds East 216 feet
thence North 00 Degrees 57 Minutes 54 Seconds East 73.8 feet more or less to **the ending**

point at: 39 degrees 15 minutes 41.39 seconds North Latitude and -112 degrees 38 minutes 03.64 seconds West Longitude, which can be converted to mapping accuracy State Plane Utah Central Zone NAD 83 feet coordinates of X = 1,319,243.1 feet and Y = 6,901,774.3 feet.