

**Acknowledgment and
Notice of Acknowledgment
of Acceptance of R.S. 2477
Right-of-Way Grant**



THE STATE OF UTAH

TO ALL WHOM THESE PRESENTS SHALL COME, Greeting:

Know ye, This is an Acknowledgment and Notice of Acknowledgment made under Utah Code Sections 72-5-309 through 310 inclusive, that the grant of the United States of America of “the right of way for the construction of highways over public lands, not reserved for public uses” under United States Revised Statutes 2477 (43 U.S.C. Section 932 (repealed October 21, 1976, with proviso recognizing the validity of rights-of-way already established)) was accepted for and on behalf of the State of Utah and its political subdivision Millard County as it pertains to the highway located in Millard County known as Swasey Cutoff Road; County Road Number: MC582; State Geographic Information Database (SGID) Road Identification Number: RD143698. Total road length is 11.69 miles more or less.

The reason for this Acknowledgment and Notice of Acknowledgment includes, but is not limited to, the fact that the road was constructed, mechanically, or by continuous use as a public highway for a period of at least ten years, over public lands not reserved for public uses, prior to the earlier of (a) the October 21, 1976 repeal of R.S. 2477 or (b) the date the servient estate was reserved for public uses.

This Acknowledgment and Notice of Acknowledgment applies only to the segments of the road that traverse land owned by the Bureau of Land Management, United States Department of the Interior, and does not apply to segments of the road that traverse land owned by any other person or entity. The State of Utah and its political subdivisions reserve the right to make further acknowledgments and notices of acknowledgment with regard to road segments that traverse land owned by other entities, including the United States of America, through one or more of its agencies.

A printed copy of a map showing the location of the road in said county is appended hereto as “Attachment 1,” a printed copy of representative photos of the road is appended hereto as “Attachment 2,” a printed copy of a description of the beginning and ending points of the entire road together with a list of Townships, Ranges and Sections that may be traversed by the road in said county is appended hereto as “Attachment 3,” and a printed copy of the Road Centerline Description Cover Page(s) is appended hereto as “Attachment 4.” The Appendices listed in “Attachment 4” that contain the actual road centerline descriptions are incorporated herein by reference. Affidavits provided by individuals familiar with the road are appended hereto as “Attachment 5.”

A printed copy of this Acknowledgment and Notice of Acknowledgment, together with its Attachments and Appendices, may be viewed and/or obtained at the office of the Utah State Archives.

An electronic copy of this Acknowledgment and Notice of Acknowledgment, together with its Attachments and Appendices, may be viewed and/or downloaded as read-only PDF (Portable Document Format) files via the

Internet at <http://recorded2477roads.utah.gov>.

The owner of the servient estate in the land underlying the road-segments subject to this Acknowledgment and Notice is believed to be the United States of America through one or more of its agencies. Any of such agencies or any other person with a servient ownership claim or a competing dominant estate right-of-way ownership claim, may file a petition in the State District Court for Salt Lake County for a decision regarding the correctness of this Acknowledgment. A claimant shall file a petition within sixty (60) days after receipt of this Notice.

In Witness Whereof, I, John Harja, the official designee of the Governor of the State of Utah, in conformity to the laws of the State (Utah Code Sections 72-5-308 through 310 inclusive), have caused this Acknowledgment and Notice of Acknowledgment to be made.

Signed by my hand in Salt Lake City, Utah, the 23rd day of April, 2008.

By the Governor's Designee



John Harja

CERTIFICATION

State of Utah)
: ss
County of Salt Lake)

I hereby certify that the signer of the foregoing document, John Harja, is personally known by me, has made a voluntary signature and taken an oath stating that he is the official designee of the Governor of the State of Utah and is authorized to sign this document on the Governor's behalf pursuant to Utah Code Section 72-5-309. He further vouched that, based upon information and belief, the facts alleged therein are true.

Dated this 23rd day of April, 2008.



Pamela Z. Blackham
Notary Public

00165859

B: 486 P: 716 Fee \$0.00
Connie Hansen, Millard Recorder
05/14/2008 11:34:37 AM By UT STATE GOVERNOR Page 2 of 13



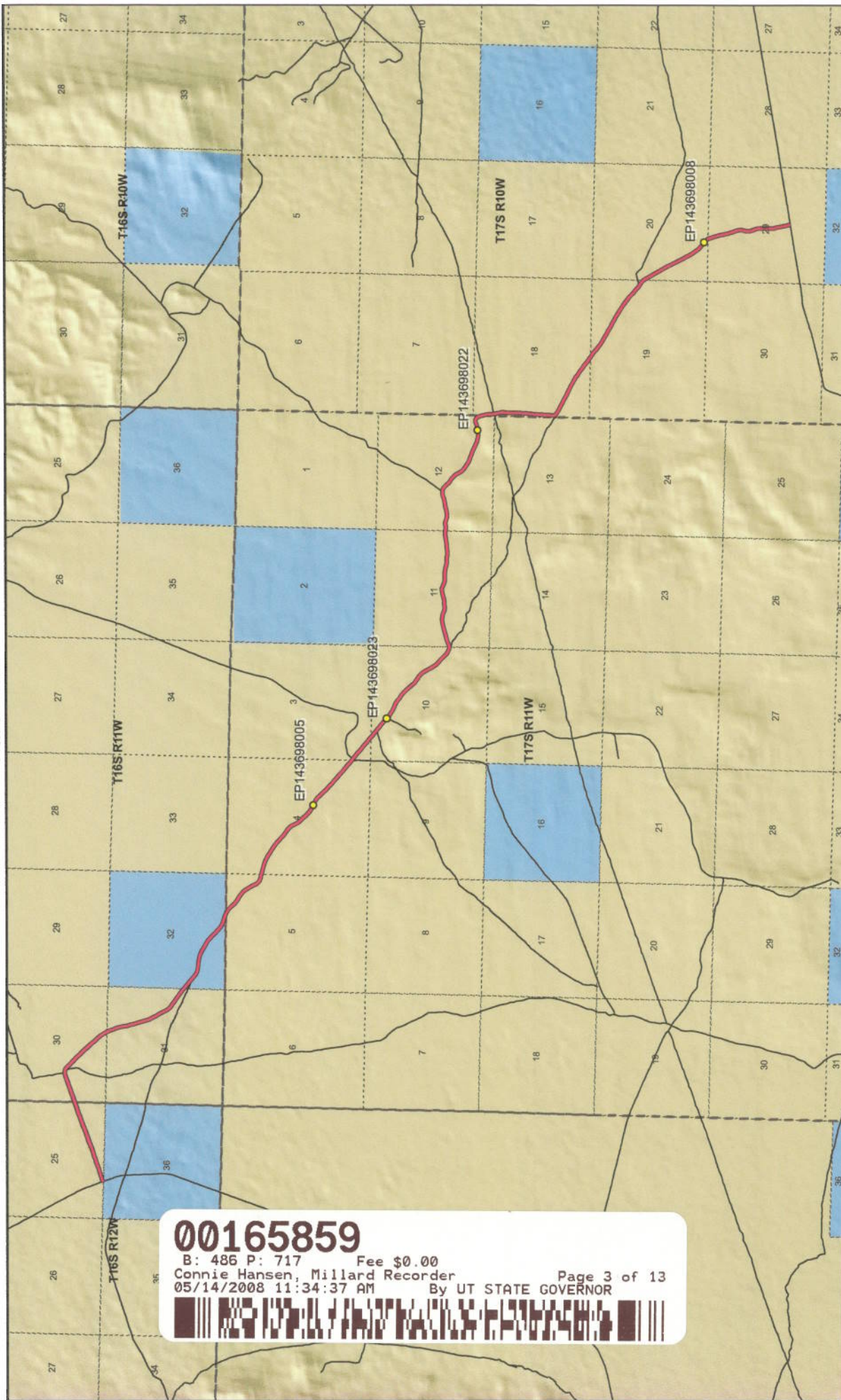

00165859
 B: 486 P: 717 Fee \$0.00
 Connie Hansen, Millard Recorder
 05/14/2008 11:34:37 AM By UT STATE GOVERNOR
 Page 3 of 13

Swasey Cutoff Road - Millard County
SGID RD_ID RD143698

Map prepared by the State of Utah
 Automated Geographic Reference Center
 Room 5130 State Office Building
 Salt Lake City, Utah 84114
 Nov 24, 2006



Land Ownership Categories

- BLM
- Private
- SITLA, State Trust Land
- USFS, National Forest
- State Parks and Recreation
- Tribal, Indian Reservation
- NPS, National Park

Transportation Network

- Swasey Cutoff Road
- Other Roads
- Title V, Issued Or Under Consideration By BLM
- County
- Photo Event Point
- Section = 1 Mile





1:72,703
1 inch equals 1.1 miles



EP143698022



EP143698005



EP143698008



EP143698023

00165859

B: 486 P: 718 Fee \$0.00 Page 4 of 13
Connie Hansen, Millard Recorder
05/14/2008 11:34:37 AM By UT STATE GOVERNOR



EP000000000

EP000000000

Swasey Cutoff Road - Millard County
SGID RD_ID RD143698

Map prepared by the State of Utah
Automated Geographic Reference Center
Room 5130 State Office Building
Salt Lake City, Utah 84114
November 24, 2006



Attachment 3

Beginning & Ending Points and Township, Range, and Section References For:

Popular Name: Swasey Cutoff Road

County: Millard

County Road Number: MC582

State Geographic Information Database (SGID) Road Identification Number: RD143698.

Total Road Length: 11.69 miles more or less.

Beginning at a point on the road centerline located at 39 degrees 23 minutes 21.76 seconds North Latitude and -113 degrees 09 minutes 21.77 seconds West Longitude, which can be converted to mapping accuracy State Plane Utah Central Zone NAD 83 feet coordinates of X = 1,172,407.5 feet and Y = 6,950,647.6 feet based on the US Survey Foot conversion.

Ending at a point on the road centerline located at 39 degrees 18 minutes 22.62 seconds North Latitude and -112 degrees 59 minutes 57.78 seconds West Longitude, which can be converted to mapping accuracy State Plane Utah Central Zone NAD 83 feet coordinates of X = 1,216,169.6 feet and Y = 6,919,605.7 feet based on the US Survey Foot conversion.

This road may traverse:

Township 16 South Range 11 West, Section(s) 30,31,32, Salt Lake Base & Meridian

Township 16 South Range 12 West, Section(s) 25, Salt Lake Base & Meridian

Township 17 South Range 10 West, Section(s) 18,19,20,29, Salt Lake Base & Meridian

Township 17 South Range 11 West, Section(s) 3,4,5,10,11,12, Salt Lake Base & Meridian

See Attachment 1 above for a cartographic depiction of the course of this road.

00165859

B: 486 P: 719 Fee \$0.00

Connie Hansen, Millard Recorder

05/14/2008 11:34:37 AM

By UT STATE GOVERNOR

Page 5 of 13



**Attachment 4
Road Centerline Description Cover Page(s)**

Popular Name: Swasey Cutoff Road

County: Millard

County Road Number: MC582

State Geographic Information Database (SGID) Road Identification Number: RD143698.

Total Road Length: 11.69 miles more or less.

Centerline Descriptions Of Road-Segments That Cross Over Federally Owned Land, Derived From Global Positioning System Data And Cross-checked against USGS Digital Orthophoto Quadrangles Compiled By The Utah Automated Geographic Reference Center And Entered Into The State Geographic Information Database (SGID).

Road-Segments Listed by SGID Road Identification Number (RD ID)	Road-Segment Numbers	Believed Ownership Of Servient Estate	Approximate Segment Length	See Attached Appendix
RD143698	001	ST	0 Miles	(not shown)
RD143698	002	BLM	2.27 Miles	A
RD143698	003	ST	0.74 Miles	(not shown)
RD143698	004	BLM	8.67 Miles	B
		Total Road Length	11.69	_____

* Indicates that a Title V permit will be requested, is in process, or has been issued.

† Indicates that road-segments crossing Forest Service land are under consideration by the state and county as of the date of this Acknowledgment and Notice of Acknowledgment.



Attachment 5

00165859

B: 486 P: 721 Fee \$0.00 Page 7 of 13
Connie Hansen, Millard Recorder
05/14/2008 11:34:37 AM By UT STATE GOVERNOR



AFFIDAVIT OF JAY ATKINSON

SWASEY CUTOFF ROAD

MILLARD COUNTY, UTAH

ROAD NUMBER MC582

State of Utah)
 : ss.
County of Millard)

JAY ATKINSON, being first duly sworn, deposes and states as follows:

1. I am an adult competent to testify about the matters set forth below based upon my personal knowledge. I currently reside in Millard County, Utah. I have lived in Millard County for sixty-eight years. I was an employee of the Millard County Road Department from February of 1970 to April of 2000, and participated in maintenance of the road during that time.

2. I have traveled and am familiar with a road in Millard County known as Swasey Cutoff Road. I am also familiar with the land the road traverses. When I first used and observed the road in the early 1940s, it followed the same route as in 2006 when I last observed it. Attached is a Millard County map showing Swasey Cutoff Road. To the best of my knowledge and based upon my use of and familiarity with this road and the land it traverses, the location and route of the road are correctly illustrated on the attached map.

3. I am informed that the County also identifies this road according to the road number listed above.

4. I have observed that the road has been open to the public for all to use, to come and go as they pleased, since at least as early as the early 1940s and continuing through 1976 to 2006. Throughout this time period I have observed travel on the road by various means, including cars, trucks, recreational vehicles, and pickup trucks. Throughout this time period, the road has been used daily for ten continuous years prior to 1976, and was so used through 2006.

00165859

B: 486 P: 722 Fee \$0.00
Connie Hansen, Millard Recorder Page 8 of 13
05/14/2008 11:34:37 AM By UT STATE GOVERNOR



5. Throughout the time period from the early 1940s to 2006, I have used the road myself for the following uses: hunting, county road work and recreation.

6. Throughout the time period described in the previous paragraph, I observed other vehicles from the general public using the road at various times for the uses described in the previous paragraph, plus the following uses: livestock operations, trapping, government access and sightseeing.

7. It is also the reputation in the community that this road has been open to the public for all to use, to come and go as they pleased, since at least as early as the early 1930s and continuing through 1976 to the present, for the uses described in the previous paragraphs.

8. Prior to 1976, I participated in maintenance and construction activities on the road. Construction and maintenance have been performed since the early 1950s by Millard County Road Department.

DATED this 6 day of December, 2006.

JAY ATKINSON

SUBSCRIBED AND SWORN to before me this 6th day of December, 2006.

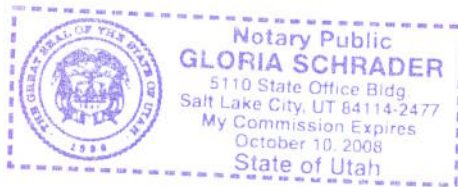

NOTARY PUBLIC



**ROAD = MC582
SWASEY CUTOFF ROAD**



00165859

B: 486 P: 724 Fee \$0.00 Page 10 of 13
Connie Hansen, Millard Recorder By UT STATE GOVERNOR
05/14/2008 11:34:37 AM



MILLARD COUNTY

— B Class Road of Interest

- | | | |
|-----------------|----------------------|-----------------------|
| Interstate | County Border | Township & Range Line |
| Highway Major | River | Forest Service Lands |
| Highway Minor | Cities / Towns | BLM Lands |
| B Class Road | Lakes | State Trust Lands |
| Unimproved Road | Lakes - Intermittent | Private Lands |

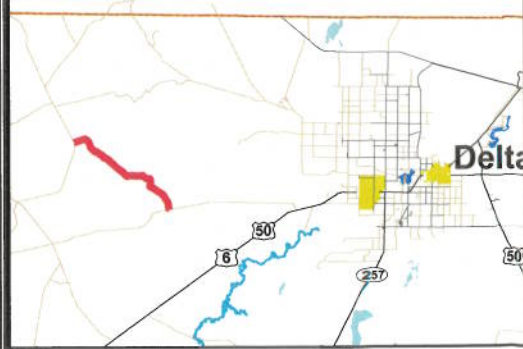

AFFIDAVIT OF WILLIAM THAYNE HENRIE

SWASEY CUTOFF ROAD

MILLARD COUNTY, UTAH

ROAD NUMBER MC582

State of Utah)
 : ss.
County of Millard)

WILLIAM THAYNE HENRIE, being first duly sworn, deposes and states as follows:

1. I am an adult competent to testify about the matters set forth below based upon my personal knowledge. I currently reside in Millard County, Utah. I have lived in Millard County for fifty-eight years. I have been an employee of the Millard County Road Department since June of 1990, have been the Road Department Supervisor from January 1993 to the present and have participated in maintenance of the road during that time.

2. I have traveled and am familiar with a road in Millard County known as Swasey Cutoff Road. I am also familiar with the land the road traverses. When I first used and observed the road in the 1950s, it followed the same route as in 2006 when I last observed it. Attached is a Millard County map showing Swasey Cutoff Road. To the best of my knowledge and based upon my use of and familiarity with this road and the land it traverses, the location and route of the road are correctly illustrated on the attached map.

3. I am informed that the County also identifies this road according to the road number listed above.

4. I have observed that the road has been open to the public for all to use, to come and go as they pleased, since at least as early as the 1950s and continuing through 1976 to the present. Throughout this time period I have observed travel on the road by means of cars, trucks, recreational vehicles, and pickup trucks. Throughout this time period, the road has been used daily for more than ten continuous years prior to 1976, and is presently used daily.

5. Throughout the time period from the 1950s to the present, I have used the road myself for camping, hunting, rock hounding, participating in search and rescue efforts and recreation.

6. Throughout the time period described in the previous paragraph, I have observed other vehicles from the general public using the road at various times for the uses described in the previous paragraph, plus mining, prospecting for minerals, livestock operations, trapping, tourism, government access, picnicking, hiking and sightseeing.

7. It is also the reputation in the community that this road has been open to the public for all to use, to come and go as they pleased, since at least as early as the early 1900s and continuing through 1976 to the present, for the uses described in the previous paragraphs.

8. Prior to 1976 I observed graders and other maintenance equipment performing maintenance and construction activities on the road. Maintenance on the road has been performed since 1955 by the Millard County Road Department.

DATED this 5 day of December, 2006.

WILLIAM THAYNE HENRIE

SUBSCRIBED AND SWORN to before me this 5th day of December, 2006.

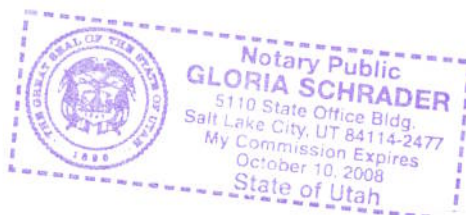

NOTARY PUBLIC

00165859

B: 486 P: 726 Fee \$0.00 Page 12 of 13
Connie Hansen, Millard Recorder
05/14/2008 11:34:37 AM By UT STATE GOVERNOR



**ROAD = MC582
SWASEY CUTOFF ROAD**



00165859

B: 486 P: 727 Fee \$0.00
 Connie Hansen, Millard Recorder Page 13 of 13
 05/14/2008 11:34:37 AM By UT STATE GOVERNOR



M I L L A R D C O U N T Y

— B Class Road of Interest

- | | | |
|-------------------|------------------------|-------------------------|
| — Interstate | — County Border | — Township & Range Line |
| — Highway Major | — River | — Forest Service Lands |
| — Highway Minor | — Cities / Towns | — BLM Lands |
| — B Class Road | — Lakes | — State Trust Lands |
| — Unimproved Road | — Lakes - Intermittent | — Private Lands |

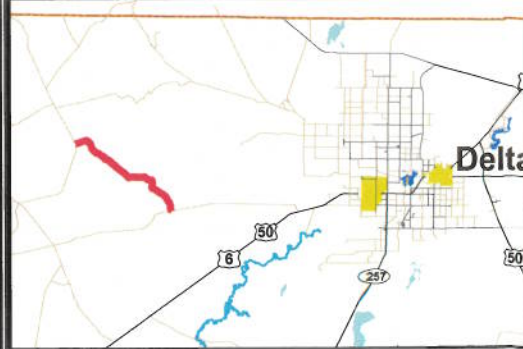

Appendix A to Attachment 4

Popular Name: Swasey Cutoff Road

County: Millard

County Road Number: MC582

State Geographic Information Database (SGID) Road Identification Number: RD143698.

Road-Segment Number: 002

Road-Segment Length: 2.27 miles more or less.

Believed owner of the land underlying this road-segment is: Bureau of Land Management.

The following description is based upon the geographic coordinate system using the NAD83 Datum. The source is GPS mapping grade data as indicated in the metadata and/or the transportation data model of the State of Utah Geographic Information Database (SGID).

The road-segment itself is the monument that is identified by its physical presence on the land. The location of said physical presence is closely approximated by mapping grade Global Positioning System (GPS) data. Said data are checked against the corresponding gray-scale 1-meter Digital Orthophoto Quadrangles published by the United States Geological Survey (USGS) to verify a reasonable degree of accuracy. In circumstances where accurate satellite signal acquisition is not possible, such as deep, narrow canyons or under a canopy of dense foliage, or where very sharp curves in the road make accuracy questionable, such portions of the road were digitized from the corresponding gray-scale 1-meter Digital Orthophoto Quadrangles published by the United States Geological Survey (USGS).

This road-segment may traverse:

Township 16 South Range 11 West, Section(s) 30,31, Salt Lake Base & Meridian

Township 16 South Range 12 West, Section(s) 25, Salt Lake Base & Meridian

The following description closely approximates the location of the centerline of the physical monument (Swasey Cutoff Road)-- Segment 002 based on mapping grade Global Positioning System (GPS) data as defined above:

Beginning at a point on the road center line located at 39 degrees 23 minutes 21.81 seconds North Latitude and -113 degrees 09 minutes 21.66 seconds West Longitude, which can be converted to mapping accuracy State Plane Utah Central Zone NAD 83 feet coordinates of X = 1,172,416.4 feet and Y = 6,950,652.9 feet; thence the following courses along the said road center line:

thence North 58 Degrees 27 Minutes 30 Seconds East	95.5 feet
thence North 72 Degrees 25 Minutes 45 Seconds East	86.2 feet
thence North 71 Degrees 43 Minutes 57 Seconds East	100 feet
thence North 71 Degrees 46 Minutes 32 Seconds East	45.9 feet
thence North 70 Degrees 20 Minutes 52 Seconds East	32.7 feet
thence North 70 Degrees 44 Minutes 32 Seconds East	80.8 feet
thence North 70 Degrees 48 Minutes 22 Seconds East	65.9 feet
thence North 72 Degrees 40 Minutes 18 Seconds East	16.8 feet
thence North 72 Degrees 32 Minutes 07 Seconds East	102.3 feet
thence North 71 Degrees 22 Minutes 39 Seconds East	148.2 feet

thence North 71 Degrees 13 Minutes 06 Seconds East 153.2 feet
 thence North 71 Degrees 22 Minutes 39 Seconds East 148.2 feet
 thence North 71 Degrees 53 Minutes 16 Seconds East 132 feet
 thence North 70 Degrees 59 Minutes 05 Seconds East 130.9 feet
 thence North 71 Degrees 49 Minutes 21 Seconds East 126.2 feet
 thence North 71 Degrees 46 Minutes 41 Seconds East 114.1 feet
 thence North 70 Degrees 33 Minutes 08 Seconds East 59 feet
 thence North 71 Degrees 57 Minutes 59 Seconds East 75.4 feet
 thence North 72 Degrees 27 Minutes 02 Seconds East 19.9 feet
 thence North 70 Degrees 02 Minutes 18 Seconds East 9.8 feet
 thence North 71 Degrees 15 Minutes 25 Seconds East 138 feet
 thence North 71 Degrees 11 Minutes 22 Seconds East 175.7 feet
 thence North 71 Degrees 43 Minutes 52 Seconds East 175.5 feet
 thence North 71 Degrees 23 Minutes 51 Seconds East 169.3 feet
 thence North 71 Degrees 19 Minutes 54 Seconds East 159.3 feet
 thence North 71 Degrees 48 Minutes 18 Seconds East 141 feet
 thence North 71 Degrees 50 Minutes 20 Seconds East 112.4 feet
 thence North 70 Degrees 36 Minutes 39 Seconds East 55.2 feet
 thence North 68 Degrees 46 Minutes 03 Seconds East 11.9 feet
 thence North 71 Degrees 26 Minutes 31 Seconds East 96.4 feet
 thence North 71 Degrees 45 Minutes 37 Seconds East 141.7 feet
 thence North 71 Degrees 51 Minutes 52 Seconds East 146.8 feet
 thence North 71 Degrees 29 Minutes 46 Seconds East 149.2 feet
 thence North 71 Degrees 24 Minutes 38 Seconds East 154.8 feet
 thence North 71 Degrees 36 Minutes 48 Seconds East 150.1 feet
 thence North 71 Degrees 44 Minutes 44 Seconds East 85.2 feet
 thence North 71 Degrees 29 Minutes 52 Seconds East 49.4 feet
 thence North 73 Degrees 16 Minutes 52 Seconds East 99.9 feet
 thence North 71 Degrees 58 Minutes 34 Seconds East 24.8 feet
 thence North 68 Degrees 39 Minutes 16 Seconds East 9.1 feet
 thence North 69 Degrees 54 Minutes 39 Seconds East 39.7 feet
 thence North 71 Degrees 36 Minutes 57 Seconds East 99.4 feet
 thence North 71 Degrees 36 Minutes 57 Seconds East 99.4 feet
 thence North 72 Degrees 34 Minutes 31 Seconds East 99.2 feet
 thence North 71 Degrees 46 Minutes 11 Seconds East 92.7 feet
 thence North 69 Degrees 44 Minutes 51 Seconds East 82.7 feet
 thence North 71 Degrees 40 Minutes 47 Seconds East 112.5 feet
 thence North 72 Degrees 06 Minutes 26 Seconds East 111.8 feet
 thence North 70 Degrees 59 Minutes 07 Seconds East 109.4 feet
 thence North 73 Degrees 12 Minutes 45 Seconds East 106.4 feet
 thence North 68 Degrees 58 Minutes 15 Seconds East 106.6 feet
 thence North 71 Degrees 47 Minutes 45 Seconds East 99.3 feet
 thence North 75 Degrees 45 Minutes 25 Seconds East 45 feet
 thence North 84 Degrees 43 Minutes 20 Seconds East 7.6 feet
 thence North 88 Degrees 25 Minutes 08 Seconds East 44.3 feet
 thence South 69 Degrees 45 Minutes 07 Seconds East 14 feet
 thence South 73 Degrees 06 Minutes 05 Seconds East 53.2 feet
 thence South 76 Degrees 36 Minutes 03 Seconds East 13.8 feet
 thence South 66 Degrees 32 Minutes 47 Seconds East 57 feet

thence South 51 Degrees 04 Minutes 06 Seconds East 106.3 feet
 thence South 46 Degrees 08 Minutes 03 Seconds East 96.5 feet
 thence South 48 Degrees 31 Minutes 57 Seconds East 33 feet
 thence South 47 Degrees 25 Minutes 44 Seconds East 6.3 feet
 thence South 48 Degrees 35 Minutes 50 Seconds East 40.4 feet
 thence South 47 Degrees 27 Minutes 52 Seconds East 55.5 feet
 thence South 46 Degrees 42 Minutes 18 Seconds East 57.1 feet
 thence South 47 Degrees 54 Minutes 37 Seconds East 30.7 feet
 thence South 47 Degrees 25 Minutes 44 Seconds East 12.5 feet
 thence South 47 Degrees 53 Minutes 13 Seconds East 51.5 feet
 thence South 37 Degrees 52 Minutes 35 Seconds East 5.4 feet
 thence South 48 Degrees 28 Minutes 06 Seconds East 37.9 feet
 thence South 49 Degrees 43 Minutes 09 Seconds East 162.9 feet
 thence South 48 Degrees 25 Minutes 48 Seconds East 191.7 feet
 thence South 46 Degrees 20 Minutes 40 Seconds East 192.3 feet
 thence South 45 Degrees 14 Minutes 11 Seconds East 186.3 feet
 thence South 45 Degrees 18 Minutes 28 Seconds East 179.5 feet
 thence South 45 Degrees 13 Minutes 43 Seconds East 167.7 feet
 thence South 44 Degrees 54 Minutes 26 Seconds East 165.9 feet
 thence South 44 Degrees 54 Minutes 01 Seconds East 163.1 feet
 thence South 41 Degrees 12 Minutes 15 Seconds East 158.8 feet
 thence South 32 Degrees 49 Minutes 22 Seconds East 164.2 feet
 thence South 27 Degrees 19 Minutes 21 Seconds East 168.3 feet
 thence South 24 Degrees 10 Minutes 05 Seconds East 18.7 feet
 thence South 23 Degrees 59 Minutes 38 Seconds East 151.9 feet
 thence South 23 Degrees 25 Minutes 51 Seconds East 163.7 feet
 thence South 20 Degrees 46 Minutes 58 Seconds East 163.2 feet
 thence South 15 Degrees 39 Minutes 52 Seconds East 162.3 feet
 thence South 11 Degrees 37 Minutes 03 Seconds East 150.5 feet
 thence South 10 Degrees 58 Minutes 20 Seconds East 154.2 feet
 thence South 14 Degrees 38 Minutes 57 Seconds East 164.2 feet
 thence South 15 Degrees 40 Minutes 14 Seconds East 168.4 feet
 thence South 17 Degrees 50 Minutes 39 Seconds East 172 feet
 thence South 16 Degrees 45 Minutes 05 Seconds East 176.2 feet
 thence South 16 Degrees 28 Minutes 14 Seconds East 178 feet
 thence South 18 Degrees 22 Minutes 52 Seconds East 180.8 feet
 thence South 25 Degrees 24 Minutes 18 Seconds East 183.3 feet
 thence South 31 Degrees 40 Minutes 50 Seconds East 189 feet
 thence South 29 Degrees 57 Minutes 27 Seconds East 196.3 feet
 thence South 26 Degrees 49 Minutes 45 Seconds East 193.2 feet
 thence South 27 Degrees 54 Minutes 39 Seconds East 186.2 feet
 thence South 42 Degrees 26 Minutes 15 Seconds East 176.1 feet
 thence South 54 Degrees 36 Minutes 13 Seconds East 170.9 feet
 thence South 56 Degrees 15 Minutes 59 Seconds East 178.2 feet
 thence South 55 Degrees 45 Minutes 03 Seconds East 180.4 feet
 thence South 55 Degrees 30 Minutes 20 Seconds East 178.2 feet
 thence South 52 Degrees 29 Minutes 01 Seconds East 161.6 feet
 thence South 50 Degrees 34 Minutes 58 Seconds East 148.9 feet
 thence South 49 Degrees 42 Minutes 22 Seconds East 27.2 feet more or less to **the ending**

point at: 39 degrees 22 minutes 047.8 seconds North Latitude and -113 degrees 07 minutes 28.83 seconds West Longitude, which can be converted to mapping accuracy State Plane Utah Central Zone NAD 83 feet coordinates of X = 1,181,210.3 feet and Y = 6,947,049.5 feet.

Appendix B to Attachment 4

Popular Name: Swasey Cutoff Road

County: Millard

County Road Number: MC582

State Geographic Information Database (SGID) Road Identification Number: RD143698.

Road-Segment Number: 004

Road-Segment Length: 8.67 miles more or less.

Believed owner of the land underlying this road-segment is: Bureau of Land Management.

The following description is based upon the geographic coordinate system using the NAD83 Datum. The source is GPS mapping grade data as indicated in the metadata and/or the transportation data model of the State of Utah Geographic Information Database (SGID).

The road-segment itself is the monument that is identified by its physical presence on the land. The location of said physical presence is closely approximated by mapping grade Global Positioning System (GPS) data. Said data are checked against the corresponding gray-scale 1-meter Digital Orthophoto Quadrangles published by the United States Geological Survey (USGS) to verify a reasonable degree of accuracy. In circumstances where accurate satellite signal acquisition is not possible, such as deep, narrow canyons or under a canopy of dense foliage, or where very sharp curves in the road make accuracy questionable, such portions of the road were digitized from the corresponding gray-scale 1-meter Digital Orthophoto Quadrangles published by the United States Geological Survey (USGS).

This road-segment may traverse:

Township 17 South Range 10 West, Section(s) 18,19,20,29, Salt Lake Base & Meridian

Township 17 South Range 11 West, Section(s) 3,4,5,10,11,12, Salt Lake Base & Meridian

The following description closely approximates the location of the centerline of the physical monument (Swasey Cutoff Road)-- Segment 004 based on mapping grade Global Positioning System (GPS) data as defined above:

Beginning at a point on the road center line located at 39 degrees 22 minutes 29.84 seconds North Latitude and -113 degrees 06 minutes 45.75 seconds West Longitude, which can be converted to mapping accuracy State Plane Utah Central Zone NAD 83 feet coordinates of X = 1,184,559.1 feet and Y = 6,945,172.3 feet; thence the following courses along the said road center line:

thence South 66 Degrees 41 Minutes 25 Seconds East	88.4 feet
thence South 66 Degrees 50 Minutes 11 Seconds East	27.2 feet
thence South 54 Degrees 20 Minutes 01 Seconds East	180.4 feet
thence South 43 Degrees 45 Minutes 20 Seconds East	188.4 feet
thence South 44 Degrees 23 Minutes 45 Seconds East	189.5 feet
thence South 52 Degrees 03 Minutes 00 Seconds East	189.7 feet
thence South 58 Degrees 20 Minutes 46 Seconds East	181 feet
thence South 57 Degrees 07 Minutes 07 Seconds East	176.8 feet
thence South 47 Degrees 26 Minutes 03 Seconds East	175 feet
thence South 35 Degrees 13 Minutes 06 Seconds East	170.8 feet

thence South 33 Degrees 05 Minutes 01 Seconds East 165.4 feet
 thence South 29 Degrees 59 Minutes 05 Seconds East 172.9 feet
 thence South 24 Degrees 42 Minutes 21 Seconds East 170.7 feet
 thence South 42 Degrees 24 Minutes 58 Seconds East 161 feet
 thence South 68 Degrees 48 Minutes 45 Seconds East 159.4 feet
 thence South 76 Degrees 57 Minutes 10 Seconds East 160.5 feet
 thence South 77 Degrees 46 Minutes 43 Seconds East 3 feet
 thence South 75 Degrees 33 Minutes 29 Seconds East 166.2 feet
 thence South 73 Degrees 54 Minutes 19 Seconds East 169.6 feet
 thence South 72 Degrees 43 Minutes 12 Seconds East 168.3 feet
 thence South 71 Degrees 54 Minutes 33 Seconds East 161.1 feet
 thence South 67 Degrees 41 Minutes 49 Seconds East 151 feet
 thence South 56 Degrees 44 Minutes 34 Seconds East 166.1 feet
 thence South 55 Degrees 44 Minutes 49 Seconds East 167.7 feet
 thence South 57 Degrees 17 Minutes 19 Seconds East 155.3 feet
 thence South 56 Degrees 43 Minutes 20 Seconds East 148.9 feet
 thence South 53 Degrees 48 Minutes 06 Seconds East 144.5 feet
 thence South 49 Degrees 22 Minutes 49 Seconds East 150.2 feet
 thence South 45 Degrees 33 Minutes 19 Seconds East 160.8 feet
 thence South 47 Degrees 27 Minutes 55 Seconds East 160.2 feet
 thence South 53 Degrees 59 Minutes 11 Seconds East 150.7 feet
 thence South 56 Degrees 09 Minutes 39 Seconds East 125.7 feet
 thence South 54 Degrees 39 Minutes 31 Seconds East 98.5 feet
 thence South 50 Degrees 47 Minutes 05 Seconds East 17 feet
 thence South 47 Degrees 28 Minutes 06 Seconds East 24.6 feet
 thence South 45 Degrees 07 Minutes 06 Seconds East 70.3 feet
 thence South 43 Degrees 35 Minutes 51 Seconds East 31.1 feet
 thence South 36 Degrees 48 Minutes 31 Seconds East 81.6 feet
 thence South 22 Degrees 52 Minutes 59 Seconds East 130.7 feet
 thence South 22 Degrees 50 Minutes 42 Seconds East 123.2 feet
 thence South 38 Degrees 23 Minutes 02 Seconds East 130.9 feet
 thence South 45 Degrees 07 Minutes 12 Seconds East 142 feet
 thence South 44 Degrees 55 Minutes 54 Seconds East 141.5 feet
 thence South 42 Degrees 55 Minutes 17 Seconds East 133.7 feet
 thence South 45 Degrees 05 Minutes 16 Seconds East 121.1 feet
 thence South 53 Degrees 26 Minutes 14 Seconds East 91.9 feet
 thence South 57 Degrees 00 Minutes 49 Seconds East 78.9 feet
 thence South 53 Degrees 44 Minutes 03 Seconds East 88.6 feet
 thence South 58 Degrees 35 Minutes 40 Seconds East 81.8 feet
 thence South 62 Degrees 42 Minutes 36 Seconds East 32.6 feet
 thence South 64 Degrees 24 Minutes 03 Seconds East 12.8 feet
 thence South 67 Degrees 13 Minutes 20 Seconds East 65.3 feet
 thence South 66 Degrees 13 Minutes 54 Seconds East 16.9 feet
 thence South 67 Degrees 51 Minutes 13 Seconds East 69.6 feet
 thence South 62 Degrees 28 Minutes 23 Seconds East 139.1 feet
 thence South 52 Degrees 48 Minutes 19 Seconds East 154.7 feet
 thence South 45 Degrees 24 Minutes 30 Seconds East 131.5 feet
 thence South 44 Degrees 08 Minutes 44 Seconds East 217.4 feet
 thence South 44 Degrees 35 Minutes 21 Seconds East 185.1 feet

thence South 45 Degrees 47 Minutes 53 Seconds East 189.5 feet
 thence South 48 Degrees 27 Minutes 24 Seconds East 194.2 feet
 thence South 49 Degrees 33 Minutes 52 Seconds East 187.5 feet
 thence South 47 Degrees 53 Minutes 35 Seconds East 180 feet
 thence South 48 Degrees 59 Minutes 55 Seconds East 172.9 feet
 thence South 49 Degrees 21 Minutes 39 Seconds East 147.7 feet
 thence South 49 Degrees 15 Minutes 09 Seconds East 27 feet
 thence South 50 Degrees 06 Minutes 34 Seconds East 257.7 feet
 thence South 49 Degrees 56 Minutes 54 Seconds East 126.1 feet
 thence South 49 Degrees 23 Minutes 34 Seconds East 117.2 feet
 thence South 49 Degrees 32 Minutes 37 Seconds East 100.5 feet
 thence South 49 Degrees 36 Minutes 25 Seconds East 61.9 feet
 thence South 49 Degrees 52 Minutes 52 Seconds East 11.6 feet
 thence South 49 Degrees 42 Minutes 21 Seconds East 6 feet
 thence South 50 Degrees 36 Minutes 29 Seconds East 67.8 feet
 thence South 51 Degrees 38 Minutes 50 Seconds East 29.4 feet
 thence South 51 Degrees 18 Minutes 58 Seconds East 8.9 feet
 thence South 50 Degrees 44 Minutes 36 Seconds East 149.4 feet
 thence South 50 Degrees 24 Minutes 19 Seconds East 174.9 feet
 thence South 50 Degrees 38 Minutes 21 Seconds East 174.7 feet
 thence South 50 Degrees 16 Minutes 37 Seconds East 171.4 feet
 thence South 50 Degrees 23 Minutes 57 Seconds East 164.7 feet
 thence South 50 Degrees 14 Minutes 55 Seconds East 142.7 feet
 thence South 50 Degrees 42 Minutes 02 Seconds East 120.9 feet
 thence South 49 Degrees 57 Minutes 43 Seconds East 111.5 feet
 thence South 51 Degrees 04 Minutes 11 Seconds East 76.2 feet
 thence South 53 Degrees 26 Minutes 14 Seconds East 3.3 feet
 thence South 50 Degrees 39 Minutes 15 Seconds East 47.3 feet
 thence South 50 Degrees 11 Minutes 24 Seconds East 46.3 feet
 thence South 49 Degrees 55 Minutes 42 Seconds East 100.8 feet
 thence South 50 Degrees 02 Minutes 34 Seconds East 78.7 feet
 thence South 48 Degrees 23 Minutes 04 Seconds East 64.8 feet
 thence South 48 Degrees 53 Minutes 00 Seconds East 37.2 feet
 thence South 49 Degrees 29 Minutes 31 Seconds East 19.1 feet
 thence South 51 Degrees 29 Minutes 07 Seconds East 90.5 feet
 thence South 50 Degrees 50 Minutes 05 Seconds East 115.6 feet
 thence South 50 Degrees 52 Minutes 56 Seconds East 107.4 feet
 thence South 51 Degrees 28 Minutes 25 Seconds East 101.5 feet
 thence South 49 Degrees 53 Minutes 45 Seconds East 107.3 feet
 thence South 50 Degrees 53 Minutes 45 Seconds East 97.7 feet
 thence South 50 Degrees 09 Minutes 04 Seconds East 82.4 feet
 thence South 48 Degrees 34 Minutes 09 Seconds East 44.8 feet
 thence South 51 Degrees 06 Minutes 11 Seconds East 124 feet
 thence South 51 Degrees 32 Minutes 56 Seconds East 119.5 feet
 thence South 58 Degrees 23 Minutes 03 Seconds East 121 feet
 thence South 64 Degrees 31 Minutes 40 Seconds East 117.7 feet
 thence South 66 Degrees 55 Minutes 49 Seconds East 110.8 feet
 thence South 65 Degrees 28 Minutes 23 Seconds East 111.7 feet
 thence South 62 Degrees 09 Minutes 18 Seconds East 111.3 feet

thence South 57 Degrees 59 Minutes 36 Seconds East 109.9 feet
 thence South 51 Degrees 37 Minutes 12 Seconds East 107.6 feet
 thence South 53 Degrees 03 Minutes 20 Seconds East 108.4 feet
 thence South 53 Degrees 00 Minutes 59 Seconds East 107.2 feet
 thence South 50 Degrees 19 Minutes 13 Seconds East 106.2 feet
 thence South 46 Degrees 42 Minutes 38 Seconds East 104.2 feet
 thence South 43 Degrees 44 Minutes 41 Seconds East 102.1 feet
 thence South 41 Degrees 00 Minutes 40 Seconds East 99.1 feet
 thence South 39 Degrees 09 Minutes 37 Seconds East 91 feet
 thence South 40 Degrees 57 Minutes 50 Seconds East 73.5 feet
 thence South 42 Degrees 12 Minutes 04 Seconds East 30 feet
 thence South 41 Degrees 04 Minutes 14 Seconds East 37.7 feet
 thence South 39 Degrees 53 Minutes 19 Seconds East 86 feet
 thence South 48 Degrees 34 Minutes 39 Seconds East 97.6 feet
 thence South 56 Degrees 30 Minutes 28 Seconds East 95.5 feet
 thence South 58 Degrees 19 Minutes 22 Seconds East 94.8 feet
 thence South 55 Degrees 59 Minutes 31 Seconds East 100.1 feet
 thence South 50 Degrees 27 Minutes 09 Seconds East 98.3 feet
 thence South 43 Degrees 33 Minutes 47 Seconds East 99.1 feet
 thence South 38 Degrees 10 Minutes 55 Seconds East 101 feet
 thence South 31 Degrees 44 Minutes 43 Seconds East 101.9 feet
 thence South 29 Degrees 47 Minutes 49 Seconds East 100.6 feet
 thence South 30 Degrees 16 Minutes 31 Seconds East 93.9 feet
 thence South 27 Degrees 43 Minutes 17 Seconds East 89.1 feet
 thence South 29 Degrees 20 Minutes 25 Seconds East 85.2 feet
 thence South 31 Degrees 34 Minutes 39 Seconds East 84.1 feet
 thence South 33 Degrees 24 Minutes 03 Seconds East 78.7 feet
 thence South 39 Degrees 55 Minutes 04 Seconds East 37 feet
 thence South 48 Degrees 53 Minutes 00 Seconds East 7.4 feet
 thence South 45 Degrees 49 Minutes 23 Seconds East 77.3 feet
 thence South 44 Degrees 15 Minutes 38 Seconds East 101.6 feet
 thence South 44 Degrees 55 Minutes 02 Seconds East 102.3 feet
 thence South 45 Degrees 58 Minutes 52 Seconds East 98.6 feet
 thence South 44 Degrees 53 Minutes 41 Seconds East 96.7 feet
 thence South 48 Degrees 29 Minutes 40 Seconds East 96 feet
 thence South 50 Degrees 00 Minutes 07 Seconds East 96.4 feet
 thence South 55 Degrees 00 Minutes 35 Seconds East 90.8 feet
 thence South 57 Degrees 51 Minutes 52 Seconds East 50.1 feet
 thence South 62 Degrees 00 Minutes 22 Seconds East 38.8 feet
 thence South 68 Degrees 05 Minutes 06 Seconds East 58.1 feet
 thence South 73 Degrees 32 Minutes 20 Seconds East 78.5 feet
 thence South 77 Degrees 46 Minutes 41 Seconds East 6 feet
 thence South 87 Degrees 01 Minutes 23 Seconds East 40.1 feet
 thence South 86 Degrees 33 Minutes 19 Seconds East 20.1 feet
 thence North 75 Degrees 32 Minutes 29 Seconds East 79.2 feet
 thence North 65 Degrees 47 Minutes 51 Seconds East 85 feet
 thence North 66 Degrees 15 Minutes 22 Seconds East 72.6 feet
 thence North 65 Degrees 53 Minutes 13 Seconds East 12.2 feet
 thence North 71 Degrees 25 Minutes 12 Seconds East 109.9 feet

thence North 73 Degrees 41 Minutes 27 Seconds East 136.9 feet
 thence North 74 Degrees 02 Minutes 10 Seconds East 152 feet
 thence North 75 Degrees 08 Minutes 02 Seconds East 165.7 feet
 thence North 76 Degrees 15 Minutes 24 Seconds East 159.5 feet
 thence North 78 Degrees 12 Minutes 10 Seconds East 143.3 feet
 thence North 81 Degrees 28 Minutes 42 Seconds East 126.3 feet
 thence North 86 Degrees 38 Minutes 40 Seconds East 111 feet
 thence South 84 Degrees 45 Minutes 14 Seconds East 94.9 feet
 thence South 74 Degrees 16 Minutes 41 Seconds East 61.8 feet
 thence South 68 Degrees 30 Minutes 20 Seconds East 7.1 feet
 thence South 67 Degrees 08 Minutes 26 Seconds East 76.7 feet
 thence South 68 Degrees 39 Minutes 11 Seconds East 118.2 feet
 thence South 83 Degrees 53 Minutes 58 Seconds East 123.5 feet
 thence North 87 Degrees 12 Minutes 57 Seconds East 129.1 feet
 thence North 85 Degrees 44 Minutes 51 Seconds East 133.5 feet
 thence North 81 Degrees 53 Minutes 19 Seconds East 130.5 feet
 thence North 73 Degrees 34 Minutes 57 Seconds East 125.3 feet
 thence North 74 Degrees 57 Minutes 52 Seconds East 125.2 feet
 thence North 80 Degrees 00 Minutes 14 Seconds East 122.8 feet
 thence North 85 Degrees 07 Minutes 32 Seconds East 111.2 feet
 thence South 76 Degrees 57 Minutes 42 Seconds East 92.4 feet
 thence South 59 Degrees 48 Minutes 10 Seconds East 98.2 feet
 thence South 64 Degrees 51 Minutes 32 Seconds East 105.4 feet
 thence South 80 Degrees 45 Minutes 34 Seconds East 108.8 feet
 thence North 88 Degrees 54 Minutes 05 Seconds East 118.8 feet
 thence South 89 Degrees 54 Minutes 48 Seconds East 95.5 feet
 thence South 89 Degrees 18 Minutes 07 Seconds East 18.7 feet
 thence North 88 Degrees 48 Minutes 41 Seconds East 21.3 feet
 thence South 89 Degrees 26 Minutes 01 Seconds East 107.6 feet
 thence South 84 Degrees 41 Minutes 31 Seconds East 117.4 feet
 thence South 78 Degrees 11 Minutes 21 Seconds East 114.1 feet
 thence South 75 Degrees 07 Minutes 24 Seconds East 115.2 feet
 thence South 79 Degrees 15 Minutes 29 Seconds East 113 feet
 thence South 89 Degrees 29 Minutes 19 Seconds East 114.8 feet
 thence North 89 Degrees 13 Minutes 46 Seconds East 121.7 feet
 thence South 80 Degrees 23 Minutes 29 Seconds East 129.6 feet
 thence South 86 Degrees 15 Minutes 13 Seconds East 125.3 feet
 thence North 83 Degrees 25 Minutes 18 Seconds East 120.1 feet
 thence North 81 Degrees 52 Minutes 39 Seconds East 67.6 feet
 thence North 78 Degrees 59 Minutes 46 Seconds East 30 feet
 thence North 81 Degrees 51 Minutes 26 Seconds East 108.3 feet
 thence North 82 Degrees 26 Minutes 12 Seconds East 124.7 feet
 thence North 83 Degrees 11 Minutes 29 Seconds East 115.9 feet
 thence North 79 Degrees 33 Minutes 42 Seconds East 106.3 feet
 thence North 79 Degrees 04 Minutes 59 Seconds East 115.8 feet
 thence South 88 Degrees 42 Minutes 57 Seconds East 118.1 feet
 thence South 78 Degrees 18 Minutes 08 Seconds East 58.4 feet
 thence South 78 Degrees 40 Minutes 24 Seconds East 56.9 feet
 thence South 84 Degrees 41 Minutes 22 Seconds East 100.5 feet

thence North 82 Degrees 42 Minutes 56 Seconds East 94.5 feet
 thence North 79 Degrees 04 Minutes 23 Seconds East 74.8 feet
 thence South 88 Degrees 15 Minutes 04 Seconds East 64 feet
 thence North 89 Degrees 41 Minutes 34 Seconds East 13.5 feet
 thence South 77 Degrees 36 Minutes 00 Seconds East 34.3 feet
 thence South 72 Degrees 53 Minutes 08 Seconds East 99.7 feet
 thence South 73 Degrees 00 Minutes 42 Seconds East 114.8 feet
 thence South 87 Degrees 26 Minutes 41 Seconds East 111.7 feet
 thence North 80 Degrees 41 Minutes 03 Seconds East 109 feet
 thence North 78 Degrees 34 Minutes 57 Seconds East 110.7 feet
 thence North 78 Degrees 43 Minutes 20 Seconds East 108.6 feet
 thence North 78 Degrees 54 Minutes 30 Seconds East 112.2 feet
 thence North 79 Degrees 04 Minutes 59 Seconds East 115.8 feet
 thence North 77 Degrees 28 Minutes 37 Seconds East 97.7 feet
 thence North 75 Degrees 36 Minutes 16 Seconds East 87.6 feet
 thence North 72 Degrees 25 Minutes 47 Seconds East 86.2 feet
 thence North 72 Degrees 20 Minutes 19 Seconds East 93.5 feet
 thence North 82 Degrees 10 Minutes 20 Seconds East 100.3 feet
 thence South 86 Degrees 11 Minutes 32 Seconds East 91.4 feet
 thence South 73 Degrees 55 Minutes 03 Seconds East 34.9 feet
 thence South 71 Degrees 52 Minutes 20 Seconds East 15.6 feet
 thence South 70 Degrees 12 Minutes 43 Seconds East 14.3 feet
 thence South 60 Degrees 26 Minutes 19 Seconds East 94.2 feet
 thence South 47 Degrees 09 Minutes 17 Seconds East 107.9 feet
 thence South 38 Degrees 33 Minutes 52 Seconds East 94.8 feet
 thence South 42 Degrees 25 Minutes 07 Seconds East 101.3 feet
 thence South 55 Degrees 31 Minutes 29 Seconds East 95.5 feet
 thence South 55 Degrees 55 Minutes 36 Seconds East 75.5 feet
 thence South 56 Degrees 37 Minutes 01 Seconds East 20.1 feet
 thence South 57 Degrees 50 Minutes 09 Seconds East 38.5 feet
 thence South 51 Degrees 33 Minutes 46 Seconds East 104.3 feet
 thence South 44 Degrees 14 Minutes 23 Seconds East 74.7 feet
 thence South 40 Degrees 13 Minutes 39 Seconds East 41.9 feet
 thence South 33 Degrees 23 Minutes 39 Seconds East 112.4 feet
 thence South 27 Degrees 12 Minutes 47 Seconds East 123.2 feet
 thence South 34 Degrees 07 Minutes 18 Seconds East 125.6 feet
 thence South 46 Degrees 37 Minutes 26 Seconds East 121.1 feet
 thence South 54 Degrees 10 Minutes 18 Seconds East 128 feet
 thence South 55 Degrees 56 Minutes 43 Seconds East 131.9 feet
 thence South 60 Degrees 08 Minutes 12 Seconds East 126 feet
 thence South 65 Degrees 45 Minutes 59 Seconds East 128.8 feet
 thence South 70 Degrees 52 Minutes 31 Seconds East 125.2 feet
 thence South 70 Degrees 21 Minutes 53 Seconds East 118.3 feet
 thence South 70 Degrees 38 Minutes 34 Seconds East 120.9 feet
 thence South 67 Degrees 02 Minutes 57 Seconds East 124.6 feet
 thence South 66 Degrees 11 Minutes 39 Seconds East 126.9 feet
 thence South 65 Degrees 50 Minutes 17 Seconds East 124.4 feet
 thence South 65 Degrees 45 Minutes 24 Seconds East 116.9 feet
 thence South 69 Degrees 59 Minutes 28 Seconds East 91.7 feet

thence South 75 Degrees 20 Minutes 03 Seconds East 58.4 feet
 thence South 79 Degrees 38 Minutes 48 Seconds East 56.8 feet
 thence South 83 Degrees 24 Minutes 59 Seconds East 109.4 feet
 thence South 89 Degrees 27 Minutes 16 Seconds East 110.2 feet
 thence North 86 Degrees 15 Minutes 32 Seconds East 98.6 feet
 thence North 78 Degrees 51 Minutes 55 Seconds East 61.1 feet
 thence North 74 Degrees 45 Minutes 40 Seconds East 5.1 feet
 thence North 74 Degrees 47 Minutes 57 Seconds East 95.7 feet
 thence North 73 Degrees 47 Minutes 29 Seconds East 117.3 feet
 thence North 69 Degrees 00 Minutes 02 Seconds East 113.3 feet
 thence North 75 Degrees 02 Minutes 57 Seconds East 105.1 feet
 thence South 70 Degrees 45 Minutes 51 Seconds East 91.2 feet
 thence South 35 Degrees 57 Minutes 32 Seconds East 95.7 feet
 thence South 22 Degrees 24 Minutes 18 Seconds East 94.2 feet
 thence South 20 Degrees 31 Minutes 20 Seconds East 96.8 feet
 thence South 17 Degrees 55 Minutes 11 Seconds East 43.4 feet
 thence South 18 Degrees 01 Minutes 38 Seconds East 58.2 feet
 thence South 14 Degrees 03 Minutes 16 Seconds East 110.4 feet
 thence South 08 Degrees 15 Minutes 02 Seconds East 113.9 feet
 thence South 04 Degrees 45 Minutes 30 Seconds East 109.9 feet
 thence South 04 Degrees 08 Minutes 53 Seconds East 93.1 feet
 thence South 05 Degrees 32 Minutes 16 Seconds East 46.8 feet
 thence South 00 Degrees 18 Minutes 25 Seconds East 8.9 feet
 thence South 07 Degrees 21 Minutes 10 Seconds East 29.4 feet
 thence South 09 Degrees 52 Minutes 09 Seconds East 92.8 feet
 thence South 14 Degrees 30 Minutes 57 Seconds East 105.6 feet
 thence South 11 Degrees 01 Minutes 28 Seconds East 118.2 feet
 thence South 00 Degrees 55 Minutes 22 Seconds West 107 feet
 thence South 06 Degrees 01 Minutes 58 Seconds West 14.9 feet
 thence South 06 Degrees 32 Minutes 08 Seconds West 16.5 feet
 thence South 03 Degrees 16 Minutes 59 Seconds West 83.8 feet
 thence South 04 Degrees 28 Minutes 55 Seconds West 121.8 feet
 thence South 02 Degrees 32 Minutes 46 Seconds West 105.4 feet
 thence South 01 Degrees 42 Minutes 08 Seconds West 18.7 feet
 thence South 00 Degrees 18 Minutes 25 Seconds East 15.7 feet
 thence South 00 Degrees 18 Minutes 25 Seconds East 91.9 feet
 thence South 00 Degrees 51 Minutes 31 Seconds West 112.9 feet
 thence South 01 Degrees 18 Minutes 56 Seconds West 115.9 feet
 thence South 03 Degrees 17 Minutes 22 Seconds West 115.1 feet
 thence South 04 Degrees 05 Minutes 29 Seconds West 59.9 feet
 thence South 03 Degrees 19 Minutes 33 Seconds West 41.4 feet
 thence South 03 Degrees 23 Minutes 59 Seconds West 116.7 feet
 thence South 04 Degrees 21 Minutes 58 Seconds West 120.8 feet
 thence South 03 Degrees 31 Minutes 57 Seconds West 98 feet
 thence South 02 Degrees 37 Minutes 43 Seconds West 12.8 feet
 thence South 02 Degrees 10 Minutes 57 Seconds West 7.6 feet
 thence South 03 Degrees 09 Minutes 40 Seconds West 75.9 feet
 thence South 02 Degrees 59 Minutes 51 Seconds West 125.2 feet
 thence South 03 Degrees 15 Minutes 37 Seconds West 131.8 feet

thence South 03 Degrees 10 Minutes 56 Seconds West 134.8 feet
 thence South 03 Degrees 54 Minutes 31 Seconds West 133.9 feet
 thence South 03 Degrees 28 Minutes 59 Seconds West 104.2 feet
 thence South 03 Degrees 56 Minutes 37 Seconds West 97.4 feet
 thence South 04 Degrees 17 Minutes 26 Seconds West 94.1 feet
 thence South 04 Degrees 36 Minutes 07 Seconds West 53.7 feet
 thence South 04 Degrees 12 Minutes 26 Seconds East 28.9 feet
 thence South 21 Degrees 40 Minutes 39 Seconds East 72.9 feet
 thence South 36 Degrees 03 Minutes 39 Seconds East 40.4 feet
 thence South 45 Degrees 02 Minutes 43 Seconds East 50.8 feet
 thence South 56 Degrees 28 Minutes 40 Seconds East 112.6 feet
 thence South 62 Degrees 25 Minutes 53 Seconds East 134.7 feet
 thence South 63 Degrees 20 Minutes 28 Seconds East 146.9 feet
 thence South 63 Degrees 58 Minutes 34 Seconds East 143.5 feet
 thence South 63 Degrees 40 Minutes 54 Seconds East 139.8 feet
 thence South 62 Degrees 48 Minutes 09 Seconds East 134.3 feet
 thence South 62 Degrees 22 Minutes 24 Seconds East 135.2 feet
 thence South 62 Degrees 57 Minutes 25 Seconds East 128.5 feet
 thence South 63 Degrees 52 Minutes 39 Seconds East 123.8 feet
 thence South 63 Degrees 23 Minutes 09 Seconds East 118.1 feet
 thence South 63 Degrees 23 Minutes 48 Seconds East 121.8 feet
 thence South 62 Degrees 46 Minutes 19 Seconds East 121.4 feet
 thence South 61 Degrees 57 Minutes 07 Seconds East 117.4 feet
 thence South 59 Degrees 58 Minutes 29 Seconds East 107.2 feet
 thence South 58 Degrees 08 Minutes 33 Seconds East 75.2 feet
 thence South 54 Degrees 52 Minutes 01 Seconds East 44.7 feet
 thence South 51 Degrees 11 Minutes 21 Seconds East 38.5 feet
 thence South 51 Degrees 04 Minutes 52 Seconds East 41.5 feet
 thence South 55 Degrees 59 Minutes 09 Seconds East 41.3 feet
 thence South 56 Degrees 29 Minutes 44 Seconds East 43 feet
 thence South 53 Degrees 32 Minutes 24 Seconds East 72.9 feet
 thence South 54 Degrees 50 Minutes 06 Seconds East 99.5 feet
 thence South 56 Degrees 02 Minutes 44 Seconds East 54.8 feet
 thence South 51 Degrees 42 Minutes 35 Seconds East 93.6 feet
 thence South 54 Degrees 31 Minutes 55 Seconds East 175.1 feet
 thence South 54 Degrees 41 Minutes 18 Seconds East 189.3 feet
 thence South 54 Degrees 51 Minutes 05 Seconds East 186.1 feet
 thence South 53 Degrees 44 Minutes 01 Seconds East 76 feet
 thence South 53 Degrees 31 Minutes 27 Seconds East 86 feet
 thence South 53 Degrees 37 Minutes 01 Seconds East 125.2 feet
 thence South 51 Degrees 04 Minutes 33 Seconds East 113.1 feet
 thence South 52 Degrees 06 Minutes 57 Seconds East 62.6 feet
 thence South 51 Degrees 47 Minutes 06 Seconds East 63.7 feet
 thence South 50 Degrees 59 Minutes 07 Seconds East 124.3 feet
 thence South 51 Degrees 19 Minutes 42 Seconds East 165.9 feet
 thence South 57 Degrees 31 Minutes 31 Seconds East 195.1 feet
 thence South 60 Degrees 01 Minutes 13 Seconds East 180.8 feet
 thence South 61 Degrees 29 Minutes 28 Seconds East 168.1 feet
 thence South 61 Degrees 33 Minutes 23 Seconds East 150.1 feet

thence South 61 Degrees 06 Minutes 19 Seconds East 124.4 feet
 thence South 60 Degrees 01 Minutes 27 Seconds East 104.1 feet
 thence South 60 Degrees 19 Minutes 30 Seconds East 29.5 feet
 thence South 62 Degrees 32 Minutes 53 Seconds East 77.5 feet
 thence South 61 Degrees 41 Minutes 47 Seconds East 123.3 feet
 thence South 61 Degrees 08 Minutes 10 Seconds East 125.9 feet
 thence South 60 Degrees 52 Minutes 10 Seconds East 128.8 feet
 thence South 59 Degrees 39 Minutes 05 Seconds East 125.5 feet
 thence South 59 Degrees 43 Minutes 05 Seconds East 77.4 feet
 thence South 60 Degrees 19 Minutes 30 Seconds East 9.8 feet
 thence South 57 Degrees 48 Minutes 40 Seconds East 117.9 feet
 thence South 58 Degrees 05 Minutes 45 Seconds East 155.1 feet
 thence South 57 Degrees 07 Minutes 42 Seconds East 132.5 feet
 thence South 56 Degrees 01 Minutes 40 Seconds East 88.5 feet
 thence South 55 Degrees 42 Minutes 52 Seconds East 11.6 feet
 thence South 56 Degrees 45 Minutes 06 Seconds East 38.6 feet
 thence South 54 Degrees 47 Minutes 40 Seconds East 85.8 feet
 thence South 52 Degrees 29 Minutes 21 Seconds East 115 feet
 thence South 53 Degrees 16 Minutes 03 Seconds East 88.8 feet
 thence South 48 Degrees 52 Minutes 59 Seconds East 14.9 feet
 thence South 48 Degrees 17 Minutes 12 Seconds East 84.8 feet
 thence South 44 Degrees 57 Minutes 39 Seconds East 115.3 feet
 thence South 44 Degrees 31 Minutes 49 Seconds East 85.6 feet
 thence South 44 Degrees 28 Minutes 35 Seconds East 16 feet
 thence South 48 Degrees 01 Minutes 59 Seconds East 121.9 feet
 thence South 52 Degrees 53 Minutes 43 Seconds East 145.8 feet
 thence South 52 Degrees 00 Minutes 59 Seconds East 39.7 feet
 thence South 51 Degrees 16 Minutes 16 Seconds East 31.3 feet
 thence South 51 Degrees 38 Minutes 49 Seconds East 42 feet
 thence South 54 Degrees 26 Minutes 13 Seconds East 131.6 feet
 thence South 54 Degrees 25 Minutes 51 Seconds East 155.1 feet
 thence South 43 Degrees 33 Minutes 25 Seconds East 114 feet
 thence South 45 Degrees 18 Minutes 24 Seconds East 1.9 feet
 thence South 30 Degrees 48 Minutes 13 Seconds East 151.9 feet
 thence South 29 Degrees 38 Minutes 16 Seconds East 191.5 feet
 thence South 30 Degrees 18 Minutes 04 Seconds East 196.2 feet
 thence South 30 Degrees 04 Minutes 40 Seconds East 178.4 feet
 thence South 29 Degrees 22 Minutes 16 Seconds East 185 feet
 thence South 29 Degrees 01 Minutes 09 Seconds East 176.2 feet
 thence South 28 Degrees 24 Minutes 18 Seconds East 170 feet
 thence South 28 Degrees 04 Minutes 14 Seconds East 161.3 feet
 thence South 28 Degrees 20 Minutes 53 Seconds East 142.4 feet
 thence South 27 Degrees 10 Minutes 53 Seconds East 135.7 feet
 thence South 27 Degrees 38 Minutes 42 Seconds East 152.2 feet
 thence South 27 Degrees 02 Minutes 40 Seconds East 145.8 feet
 thence South 28 Degrees 08 Minutes 35 Seconds East 112.4 feet
 thence South 29 Degrees 23 Minutes 21 Seconds East 130.3 feet
 thence South 27 Degrees 39 Minutes 23 Seconds East 10.7 feet
 thence South 28 Degrees 14 Minutes 58 Seconds East 42.7 feet

thence South 29 Degrees 08 Minutes 07 Seconds East 137.4 feet
 thence South 33 Degrees 05 Minutes 44 Seconds East 167.8 feet
 thence South 34 Degrees 35 Minutes 04 Seconds East 159.6 feet
 thence South 38 Degrees 30 Minutes 41 Seconds East 154.9 feet
 thence South 47 Degrees 02 Minutes 32 Seconds East 145.5 feet
 thence South 51 Degrees 57 Minutes 33 Seconds East 122.1 feet
 thence South 52 Degrees 15 Minutes 57 Seconds East 99.6 feet
 thence South 50 Degrees 01 Minutes 36 Seconds East 25.4 feet
 thence South 49 Degrees 51 Minutes 50 Seconds East 64.2 feet
 thence South 38 Degrees 55 Minutes 01 Seconds East 118.8 feet
 thence South 27 Degrees 36 Minutes 22 Seconds East 45.8 feet
 thence South 27 Degrees 35 Minutes 00 Seconds East 47.2 feet
 thence South 20 Degrees 01 Minutes 44 Seconds East 36.9 feet
 thence South 20 Degrees 17 Minutes 23 Seconds East 15.4 feet
 thence South 16 Degrees 15 Minutes 07 Seconds East 23.9 feet
 thence South 18 Degrees 44 Minutes 29 Seconds East 135.9 feet
 thence South 17 Degrees 46 Minutes 19 Seconds East 141 feet
 thence South 16 Degrees 15 Minutes 07 Seconds East 138.5 feet
 thence South 13 Degrees 16 Minutes 12 Seconds East 136 feet
 thence South 12 Degrees 57 Minutes 00 Seconds East 124.4 feet
 thence South 14 Degrees 29 Minutes 04 Seconds East 64.3 feet
 thence South 12 Degrees 41 Minutes 50 Seconds East 44.3 feet
 thence South 15 Degrees 05 Minutes 29 Seconds East 115.7 feet
 thence South 17 Degrees 41 Minutes 47 Seconds East 125.1 feet
 thence South 18 Degrees 35 Minutes 53 Seconds East 124.4 feet
 thence South 17 Degrees 32 Minutes 34 Seconds East 124 feet
 thence South 11 Degrees 19 Minutes 20 Seconds East 125.3 feet
 thence South 07 Degrees 39 Minutes 03 Seconds West 123.2 feet
 thence South 17 Degrees 16 Minutes 29 Seconds West 118.4 feet
 thence South 03 Degrees 13 Minutes 32 Seconds West 106.5 feet
 thence South 06 Degrees 29 Minutes 04 Seconds East 64 feet
 thence South 07 Degrees 25 Minutes 53 Seconds East 31.7 feet
 thence South 13 Degrees 46 Minutes 18 Seconds East 95.8 feet
 thence South 18 Degrees 53 Minutes 36 Seconds East 39.1 feet
 thence South 21 Degrees 32 Minutes 33 Seconds East 67.9 feet
 thence South 19 Degrees 08 Minutes 06 Seconds East 105.7 feet
 thence South 11 Degrees 28 Minutes 33 Seconds East 105 feet
 thence South 04 Degrees 55 Minutes 27 Seconds East 85.6 feet
 thence South 03 Degrees 52 Minutes 58 Seconds East 26.3 feet
 thence South 03 Degrees 44 Minutes 35 Seconds West 37.2 feet
 thence South 02 Degrees 11 Minutes 34 Seconds West 82.8 feet
 thence South 01 Degrees 17 Minutes 04 Seconds West 118.2 feet
 thence South 01 Degrees 21 Minutes 13 Seconds West 113.2 feet
 thence South 02 Degrees 14 Minutes 41 Seconds East 106.7 feet
 thence South 06 Degrees 54 Minutes 33 Seconds East 102.7 feet
 thence South 11 Degrees 50 Minutes 14 Seconds East 100.1 feet
 thence South 12 Degrees 30 Minutes 59 Seconds East 102.4 feet
 thence South 13 Degrees 14 Minutes 40 Seconds East 99.6 feet
 thence South 12 Degrees 33 Minutes 44 Seconds East 89.6 feet

thence South 13 Degrees 48 Minutes 07 Seconds East 59 feet
thence South 12 Degrees 44 Minutes 45 Seconds East 22.8 feet
thence South 14 Degrees 33 Minutes 23 Seconds East 21.3 feet
thence South 10 Degrees 40 Minutes 07 Seconds East 58.4 feet
thence South 10 Degrees 25 Minutes 51 Seconds East 56 feet
thence South 10 Degrees 42 Minutes 50 Seconds East 16.3 feet
thence South 09 Degrees 11 Minutes 13 Seconds East 10.6 feet
thence South 14 Degrees 31 Minutes 20 Seconds East 50.8 feet
thence South 16 Degrees 23 Minutes 49 Seconds East 17.8 feet
thence South 14 Degrees 52 Minutes 50 Seconds East 50.8 feet more or less to **the ending**

point at: 39 degrees 18 minutes 22.62 seconds North Latitude and -112 degrees 59 minutes 57.78 seconds West Longitude, which can be converted to mapping accuracy State Plane Utah Central Zone NAD 83 feet coordinates of X = 1,216,169.6 feet and Y = 6,919,605.7 feet.