

**Acknowledgment and
Notice of Acknowledgment
of Acceptance of R.S. 2477
Right-of-Way Grant**

00165860

B: 486 P: 728 Fee \$0.00
Connie Hansen, Millard Recorder
05/14/2008 11:34:37 AM By UT STATE GOVERNOR Page 1 of 13



THE STATE OF UTAH

TO ALL WHOM THESE PRESENTS SHALL COME, Greeting:

Know ye, This is an Acknowledgment and Notice of Acknowledgment made under Utah Code Sections 72-5-309 through 310 inclusive, that the grant of the United States of America of “the right of way for the construction of highways over public lands, not reserved for public uses” under United States Revised Statutes 2477 (43 U.S.C. Section 932 (repealed October 21, 1976, with proviso recognizing the validity of rights-of-way already established)) was accepted for and on behalf of the State of Utah and its political subdivision Millard County as it pertains to the highway located in Millard County known as Great Stone Face Road; County Road Number: MC597; State Geographic Information Database (SGID) Road Identification Number: RD143714. Total road length is 5.74 miles more or less.

The reason for this Acknowledgment and Notice of Acknowledgment includes, but is not limited to, the fact that the road was constructed, mechanically, or by continuous use as a public highway for a period of at least ten years, over public lands not reserved for public uses, prior to the earlier of (a) the October 21, 1976 repeal of R.S. 2477 or (b) the date the servient estate was reserved for public uses.

This Acknowledgment and Notice of Acknowledgment applies only to the segments of the road that traverse land owned by the Bureau of Land Management, United States Department of the Interior, and does not apply to segments of the road that traverse land owned by any other person or entity. The State of Utah and its political subdivisions reserve the right to make further acknowledgments and notices of acknowledgment with regard to road segments that traverse land owned by other entities, including the United States of America, through one or more of its agencies.

A printed copy of a map showing the location of the road in said county is appended hereto as “Attachment 1,” a printed copy of representative photos of the road is appended hereto as “Attachment 2,” a printed copy of a description of the beginning and ending points of the entire road together with a list of Townships, Ranges and Sections that may be traversed by the road in said county is appended hereto as “Attachment 3,” and a printed copy of the Road Centerline Description Cover Page(s) is appended hereto as “Attachment 4.” The Appendices listed in “Attachment 4” that contain the actual road centerline descriptions are incorporated herein by reference. Affidavits provided by individuals familiar with the road are appended hereto as “Attachment 5.”

A printed copy of this Acknowledgment and Notice of Acknowledgment, together with its Attachments and Appendices, may be viewed and/or obtained at the office of the Utah State Archives.

An electronic copy of this Acknowledgment and Notice of Acknowledgment, together with its Attachments and Appendices, may be viewed and/or downloaded as read-only PDF (Portable Document Format) files via the

Internet at <http://recorded2477roads.utah.gov>.

The owner of the servient estate in the land underlying the road-segments subject to this Acknowledgment and Notice is believed to be the United States of America through one or more of its agencies. Any of such agencies or any other person with a servient ownership claim or a competing dominant estate right-of-way ownership claim, may file a petition in the State District Court for Salt Lake County for a decision regarding the correctness of this Acknowledgment. A claimant shall file a petition within sixty (60) days after receipt of this Notice.

In Witness Whereof, I, John Harja, the official designee of the Governor of the State of Utah, in conformity to the laws of the State (Utah Code Sections 72-5-308 through 310 inclusive), have caused this Acknowledgment and Notice of Acknowledgment to be made.

Signed by my hand in Salt Lake City, Utah, the 23rd day of April, 2008.

By the Governor's Designee



John Harja

CERTIFICATION

State of Utah)
 : ss
County of Salt Lake)

I hereby certify that the signer of the foregoing document, John Harja, is personally known by me, has made a voluntary signature and taken an oath stating that he is the official designee of the Governor of the State of Utah and is authorized to sign this document on the Governor's behalf pursuant to Utah Code Section 72-5-309. He further vouched that, based upon information and belief, the facts alleged therein are true.

Dated this 23rd day of April, 2008.





Notary Public

00165860
B: 486 P: 729 Fee \$0.00
Connie Hansen, Millard Recorder
05/14/2008 11:34:37 AM By UT STATE GOVERNOR Page 2 of 13



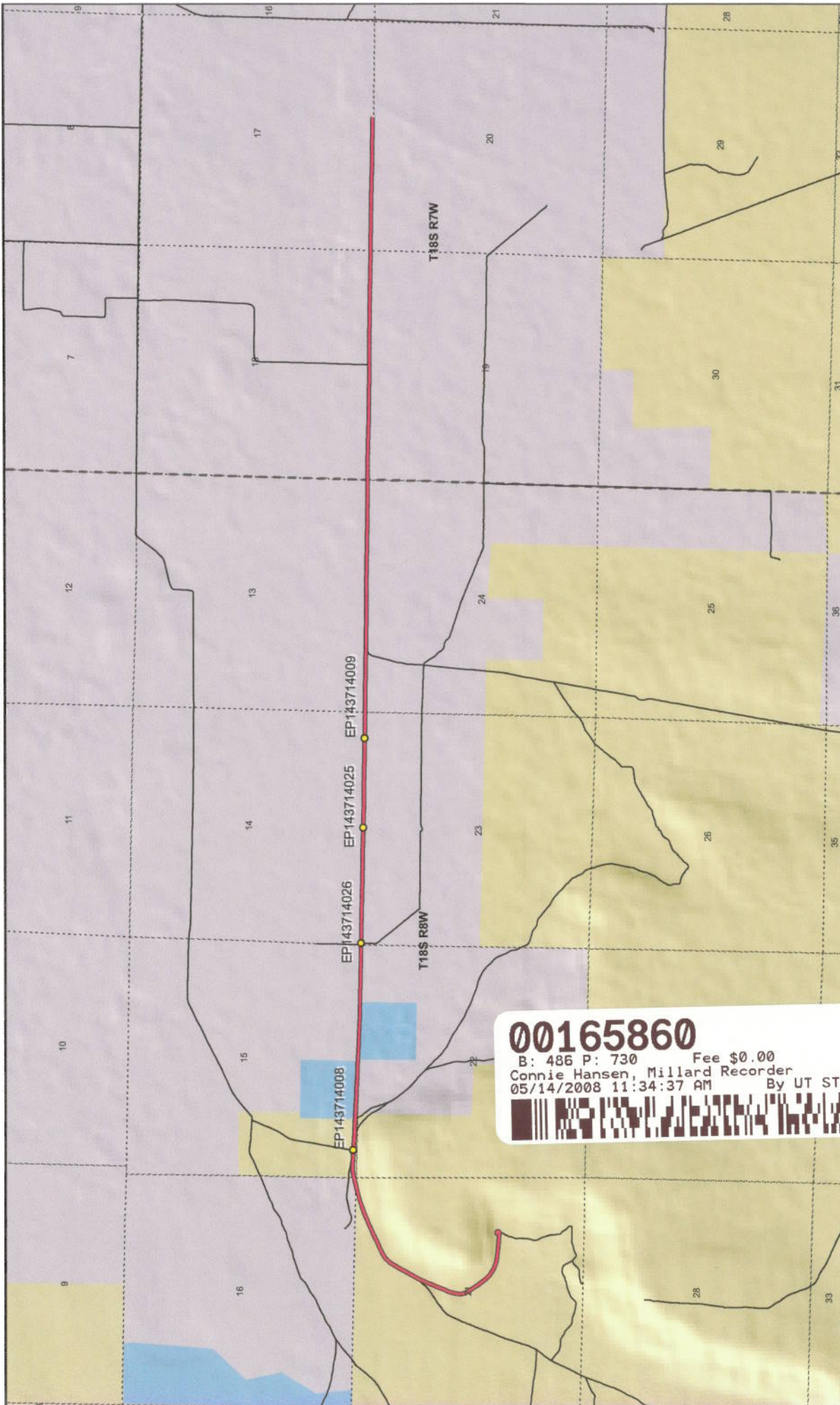

Map prepared by the State of Utah
Automated Geographic Reference Center
Room 5130 State Office Building
Salt Lake City, Utah 84114
Nov 24, 2006

Great Stone Face Road - Millard County
SGID RD_ID RD143714

Transportation Network

- Great Stone Face Road
- Other Roads
- Title V, Issued Or Under Consideration By BLM Or County
- Photo Event Point
- Section = 1 Mile

Land Ownership Categories

- BLM
- Private
- SITLA, State Trust Land
- USFS, National Forest
- State Parks and Recreation
- Tribal, Indian Reservation
- NPS, National Park
- Wilderness
- UDWR Wildlife Reserve
- DOD, Military
- State Sovereign Land
- National Recreation Area
- USFWS, Natl. Wildlife Refuge

00165860
B: 486 P: 730 Fee \$0.00
Connie Hansen, Millard Recorder
05/14/2008 11:34:37 AM By UT STATE GOVERNOR

Page 3 of 13

1:36,931
1 inch equals 0.6 miles

Attachment 2



EP143714009



EP143714008



EP143714025



EP143714026

EP000000000

EP000000000

00165860

B: 486 P: 731 Fee \$0.00
Connie Hansen, Millard Recorder Page 4 of 13
05/14/2008 11:34:37 AM By UT STATE GOVERNOR



Great Stone Face Road - Millard County
SGID RD_ID RD143714

Map prepared by the State of Utah
Automated Geographic Reference Center
Room 5130 State Office Building
Salt Lake City, Utah 84114
November 24, 2006



Attachment 3

Beginning & Ending Points and Township, Range, and Section References For:

Popular Name: Great Stone Face Road

County: Millard

County Road Number: MC597

State Geographic Information Database (SGID) Road Identification Number: RD143714.

Total Road Length: 5.74 miles more or less.

Beginning at a point on the road centerline located at 39 degrees 14 minutes 03.11 seconds North Latitude and -112 degrees 45 minutes 06.26 seconds West Longitude, which can be converted to mapping accuracy State Plane Utah Central Zone NAD 83 feet coordinates of X = 1,285,867.4 feet and Y = 6,892,275.9 feet based on the US Survey Foot conversion.

Ending at a point on the road centerline located at 39 degrees 14 minutes 35.89 seconds North Latitude and -112 degrees 39 minutes 40.42 seconds West Longitude, which can be converted to mapping accuracy State Plane Utah Central Zone NAD 83 feet coordinates of X = 1,311,546.3 feet and Y = 6,895,246.7 feet based on the US Survey Foot conversion.

This road may traverse:

Township 18 South Range 7 West, Section(s) 17,18, Salt Lake Base & Meridian

Township 18 South Range 8 West, Section(s) 13,14,15,16,21,22,23, Salt Lake Base & Meridian

See Attachment 1 above for a cartographic depiction of the course of this road.

00165860

B: 486 P: 732 Fee \$0.00
Connie Hansen, Millard Recorder
05/14/2008 11:34:37 AM By UT STATE GOVERNOR Page 5 of 13



**Attachment 4
Road Centerline Description Cover Page(s)**

Popular Name: Great Stone Face Road

County: Millard

County Road Number: MC597

State Geographic Information Database (SGID) Road Identification Number: RD143714.

Total Road Length: 5.74 miles more or less.

Centerline Descriptions Of Road-Segments That Cross Over Federally Owned Land, Derived From Global Positioning System Data And Cross-checked against USGS Digital Orthophoto Quadrangles Compiled By The Utah Automated Geographic Reference Center And Entered Into The State Geographic Information Database (SGID).

Road-Segments Listed by SGID Road Identification Number (RD ID)	Road-Segment Numbers	Believed Ownership Of Servient Estate	Approximate Segment Length	See Attached Appendix
RD143714	001	BLM	1.08 Miles	A
RD143714	002	PVT	0.04 Miles	(not shown)
RD143714	003	BLM	0.26 Miles	B
RD143714	004	ST	0.25 Miles	(not shown)
RD143714	005	PVT	0.06 Miles	(not shown)
RD143714	006	ST	0.2 Miles	(not shown)
RD143714	007	PVT	3.86 Miles	(not shown)
		Total Road Length	5.74	

* Indicates that a Title V permit will be requested, is in process, or has been issued.

† Indicates that road-segments crossing Forest Service land are under consideration by the state and county as of the date of this Acknowledgment and Notice of Acknowledgment.

00165860

B: 486 P: 733 Fee \$0.00
 Connie Hansen, Millard Recorder
 05/14/2008 11:34:37 AM By UT STATE GOVERNOR Page 6 of 13



Attachment 5

00165860

B: 486 P: 734 Fee \$0.00 Page 7 of 13
Connie Hansen, Millard Recorder By UT STATE GOVERNOR
05/14/2008 11:34:37 AM



AFFIDAVIT OF WILLIAM THAYNE HENRIE
GREAT STONE FACE ROAD
MILLARD COUNTY, UTAH
ROAD NUMBER MC597

State of Utah)
 : ss.
County of Millard)

WILLIAM THAYNE HENRIE, being first duly sworn, deposes and states as follows:

1. I am an adult competent to testify about the matters set forth below based upon my personal knowledge. I currently reside in Millard County, Utah. I have lived in Millard County for fifty-eight years. I have been an employee of the Millard County Road Department since June of 1990, have been the Road Department Supervisor from January 1993 to the present and have participated in maintenance of the road during that time.

2. I have traveled and am familiar with a road in Millard County known as Great Stone Face Road. I am also familiar with the land the road traverses. When I first used and observed the road in the 1950s, it followed the same route as in 2006 when I last observed it. Attached is a Millard County map showing Great Stone Face Road. To the best of my knowledge and based upon my use of and familiarity with this road and the land it traverses, the location and route of the road are correctly illustrated on the attached map.

3. I am informed that the County also identifies this road according to the road number listed above.

4. I have observed that the road has been open to the public for all to use, to come and go as they pleased, since at least as early as the 1950s and continuing through 1976 to the present. Throughout this time period I have observed travel on the road by means of cars, trucks, recreational vehicles, and pickup trucks. Throughout this time period, the road has been used daily for more than ten continuous years prior to 1976, and is presently used daily.

00165860

B: 486 P: 735 Fee \$0.00
Connie Hansen, Millard Recorder
05/14/2008 11:34:37 AM

Page 8 of 13
By UT STATE GOVERNOR



5. Throughout the time period from the 1950s to the present, I have used the road myself for camping, hunting, rock hounding, participating in search and rescue efforts and recreation.

6. Throughout the time period described in the previous paragraph, I have observed other vehicles from the general public using the road at various times for the uses described in the previous paragraph, plus mining, prospecting for minerals, livestock operations, farming, trapping, tourism, government access, picnicking, hiking and sightseeing.

7. It is also the reputation in the community that this road has been open to the public for all to use, to come and go as they pleased, since at least as early as the early 1900s and continuing through 1976 to the present, for the uses described in the previous paragraphs.

8. Prior to 1976 I observed graders and other maintenance equipment performing maintenance and construction activities on the road. Maintenance on the road has been performed since 1955 by the Millard County Road Department.

DATED this 5 day of December, 2006.

WILLIAM HAYNE HENRIE

SUBSCRIBED AND SWORN to before me this 5th day of December, 2006.

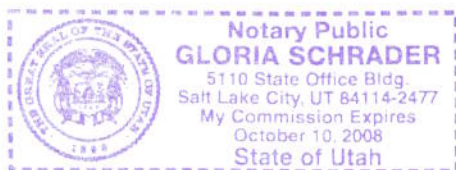

NOTARY PUBLIC



**ROAD = MC597
GREAT STONE FACE ROAD**

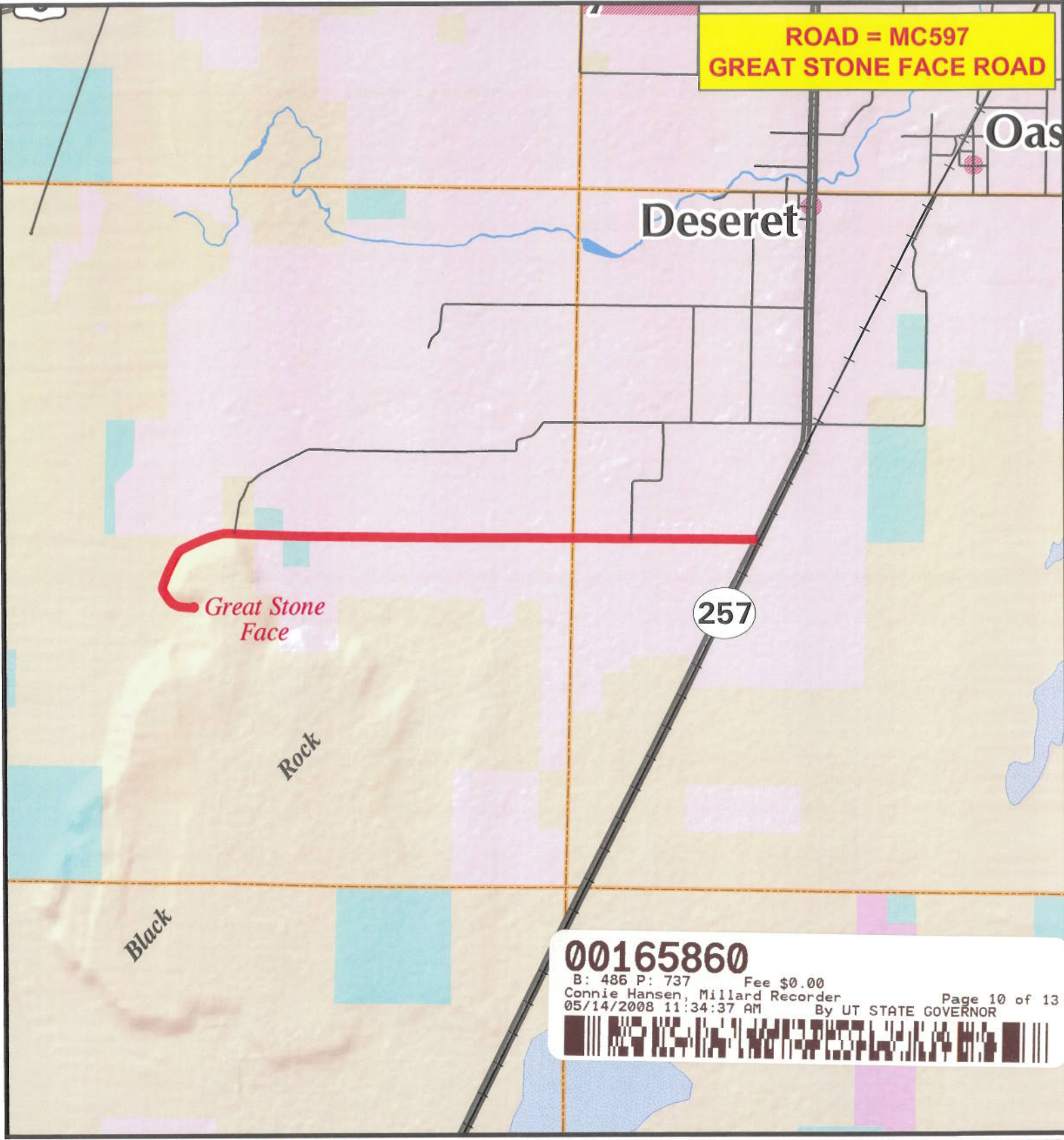

00165860
B: 486 P: 737 Fee \$0.00
Connie Hansen, Millard Recorder
05/14/2008 11:34:37 AM By UT STATE GOVERNOR
Page 10 of 13

MILLARD COUNTY

- Interstate
- Highway Major
- Highway Minor
- B Class Road
- Unimproved Road
- County Border
- River
- Cities / Towns
- Lakes
- Lakes - Intermittent
- Township & Range Line
- Forest Service Lands
- BLM Lands
- State Trust Lands
- Private Lands

— B Class Road of Interest

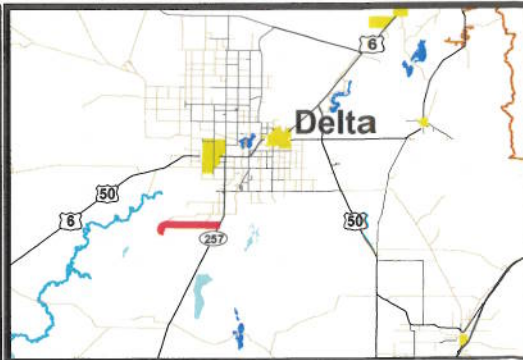

AFFIDAVIT OF DALE BLISS
GREAT STONE FACE ROAD
MILLARD COUNTY, UTAH
ROAD NUMBER MC597

State of Utah)
)ss.
County of Millard)

DALE BLISS, being first duly sworn, deposes and states as follows:

1. I am an adult competent to testify about the matters set forth below based upon my personal knowledge. I currently reside in Hinckley, Millard County, Utah. I have lived in Millard County for seventy-two years. I was employed by the Millard County Road Department from the mid 1950s to the mid 1960s.

2. I have traveled and am familiar with a road in Millard County known as the Great Stone Face Road. I am also familiar with the land the road traverses. When I first used and observed the road in the early 1950s, it followed the same route as in 2006 when I last observed it. Attached is a Millard County map showing the Great Stone Face Road. To the best of my knowledge and based upon my use of and familiarity with this road and the land it traverses, the location and route of the road are correctly illustrated on the attached map.

3. I am informed that the County also identifies this road according to the road number listed above.

4. I have observed that the road has been open to the public for all use, to come and go as they pleased, since at least as early as the early 1950s and continuing through 1976 to the present. Throughout this time period I have observed travel on the road by various means, including cars, trucks, recreational vehicles, and farm equipment. Throughout this time period, the road has been used daily for more than ten continuous years prior to 1976, and is presently used daily.

00165860

B: 486 P: 738 Fee \$0.00
Connie Hansen, Millard Recorder Page 11 of 13
05/14/2008 11:34:37 AM By UT STATE GOVERNOR



5. Throughout the time period from the early 1950s to the present, I have used the road myself for the following uses: recreation and road maintenance.

6. Throughout the time period described in the previous paragraph, I observed other vehicles from the general public using the road at various times for the uses described in the previous paragraph, plus the following uses: livestock operations, government access, recreation such as hiking and sightseeing, accessing other roads and areas, and traveling in and through the area.

7. It is also the reputation in the community that this road has been open to the public for all to use, to come and go as they pleased, since at least as early as 1930 and continuing through 1976 to the present, for the uses described in the previous paragraphs.

8. I observed the following evidence of maintenance/construction activities on the road prior to 1976: Construction and maintenance activities on the road and the presence of maintenance equipment including road graders and other road equipment in addition to the passing of motorized vehicles over the roadways. I have personally graded the road.

DATED this 4 day of December, 2006.

Dale Bliss
DALE BLISS

SUBSCRIBED AND SWORN to before me this 4th day of December, 2006.

Gloria Schrader
NOTARY PUBLIC

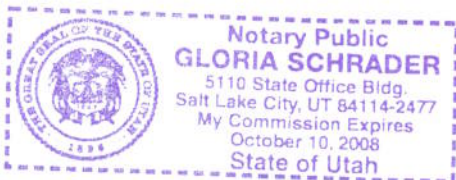

00165860

B: 486 P: 739 Fee \$0.00
Connie Hansen, Millard Recorder
05/14/2008 11:34:37 AM By UT STATE GOVERNOR Page 12 of 13



**ROAD = MC597
GREAT STONE FACE ROAD**

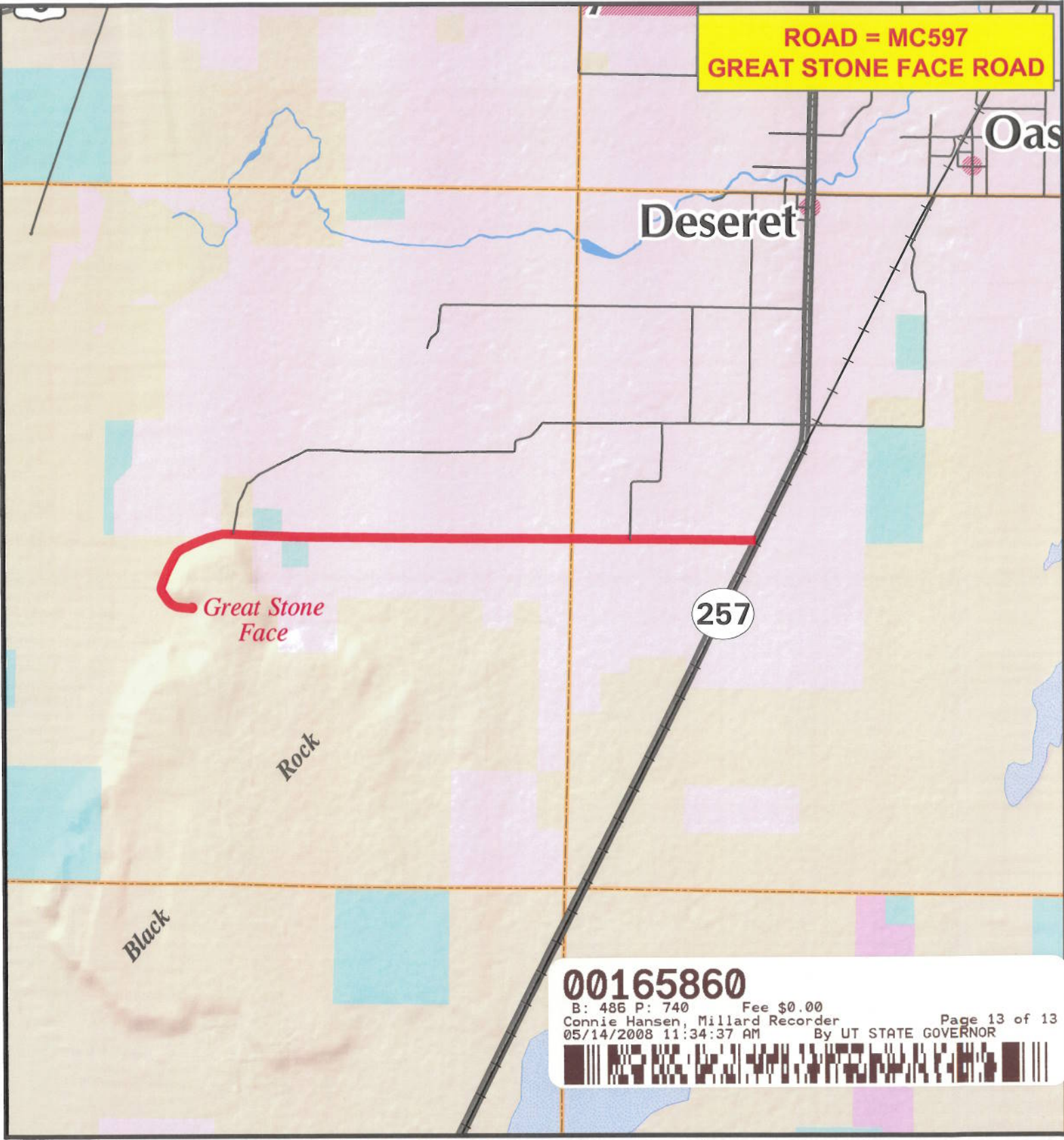

00165860
B: 486 P: 740 Fee \$0.00
Connie Hansen, Millard Recorder
05/14/2008 11:34:37 AM By UT STATE GOVERNOR
Page 13 of 13

MILLARD COUNTY

- B Class Road of Interest
- Interstate
- Highway Major
- Highway Minor
- B Class Road
- Unimproved Road
- County Border
- River
- Cities / Towns
- Lakes
- Lakes - Intermittent
- Township & Range Line
- Forest Service Lands
- BLM Lands
- State Trust Lands
- Private Lands

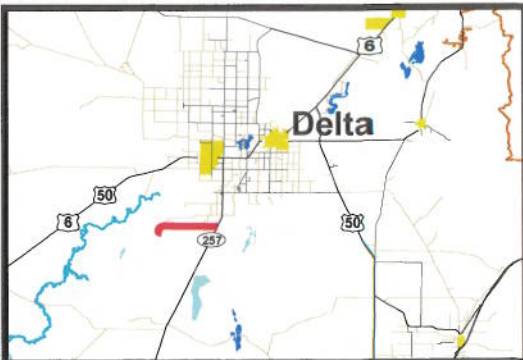

Appendix A to Attachment 4

Popular Name: Great Stone Face Road

County: Millard

County Road Number: MC597

State Geographic Information Database (SGID) Road Identification Number: RD143714.

Road-Segment Number: 001

Road-Segment Length: 1.08 miles more or less.

Believed owner of the land underlying this road-segment is: Bureau of Land Management.

The following description is based upon the geographic coordinate system using the NAD83 Datum. The source is GPS mapping grade data as indicated in the metadata and/or the transportation data model of the State of Utah Geographic Information Database (SGID).

The road-segment itself is the monument that is identified by its physical presence on the land. The location of said physical presence is closely approximated by mapping grade Global Positioning System (GPS) data. Said data are checked against the corresponding gray-scale 1-meter Digital Orthophoto Quadrangles published by the United States Geological Survey (USGS) to verify a reasonable degree of accuracy. In circumstances where accurate satellite signal acquisition is not possible, such as deep, narrow canyons or under a canopy of dense foliage, or where very sharp curves in the road make accuracy questionable, such portions of the road were digitized from the corresponding gray-scale 1-meter Digital Orthophoto Quadrangles published by the United States Geological Survey (USGS).

This road-segment may traverse:

Township 18 South Range 8 West, Section(s) 21, Salt Lake Base & Meridian

The following description closely approximates the location of the centerline of the physical monument (Great Stone Face Road)-- Segment 001 based on mapping grade Global Positioning System (GPS) data as defined above:

Beginning at a point on the road center line located at 39 degrees 14 minutes 03.11 seconds North Latitude and -112 degrees 45 minutes 06.26 seconds West Longitude, which can be converted to mapping accuracy State Plane Utah Central Zone NAD 83 feet coordinates of X = 1,285,867.4 feet and Y = 6,892,275.9 feet; thence the following courses along the said road center line:

thence North 65 Degrees 01 Minutes 00 Seconds East 13.4 feet
thence North 72 Degrees 29 Minutes 42 Seconds East 14.4 feet
thence North 83 Degrees 41 Minutes 04 Seconds East 12.5 feet
thence South 70 Degrees 01 Minutes 25 Seconds East 16.1 feet
thence South 40 Degrees 40 Minutes 15 Seconds East 17.2 feet
thence South 08 Degrees 04 Minutes 17 Seconds East 14.6 feet
thence South 14 Degrees 56 Minutes 55 Seconds West 11.2 feet
thence South 33 Degrees 23 Minutes 01 Seconds West 8.3 feet
thence South 49 Degrees 05 Minutes 32 Seconds West 12.1 feet
thence South 72 Degrees 04 Minutes 51 Seconds West 21.7 feet
thence North 87 Degrees 24 Minutes 54 Seconds West 32.5 feet

thence North 82 Degrees 47 Minutes 39 Seconds West 30.1 feet
thence North 83 Degrees 06 Minutes 25 Seconds West 31.4 feet
thence North 83 Degrees 57 Minutes 58 Seconds West 29.7 feet
thence North 86 Degrees 43 Minutes 47 Seconds West 31.6 feet
thence North 85 Degrees 12 Minutes 51 Seconds West 33.3 feet
thence North 83 Degrees 38 Minutes 22 Seconds West 25.4 feet
thence North 85 Degrees 43 Minutes 56 Seconds West 8.2 feet
thence North 87 Degrees 02 Minutes 09 Seconds West 11.5 feet
thence North 84 Degrees 43 Minutes 08 Seconds West 30.3 feet
thence North 85 Degrees 35 Minutes 10 Seconds West 35.9 feet
thence North 86 Degrees 20 Minutes 30 Seconds West 33.2 feet
thence North 84 Degrees 42 Minutes 25 Seconds West 33.6 feet
thence North 83 Degrees 54 Minutes 42 Seconds West 38.3 feet
thence North 84 Degrees 24 Minutes 00 Seconds West 38.3 feet
thence North 84 Degrees 51 Minutes 57 Seconds West 34.6 feet
thence North 83 Degrees 03 Minutes 42 Seconds West 39 feet
thence North 83 Degrees 00 Minutes 02 Seconds West 38.7 feet
thence North 82 Degrees 56 Minutes 17 Seconds West 38.4 feet
thence North 79 Degrees 48 Minutes 53 Seconds West 36 feet
thence North 76 Degrees 33 Minutes 26 Seconds West 31.8 feet
thence North 76 Degrees 36 Minutes 58 Seconds West 26.3 feet
thence North 71 Degrees 52 Minutes 16 Seconds West 25.9 feet
thence North 74 Degrees 55 Minutes 48 Seconds West 13.6 feet
thence North 68 Degrees 30 Minutes 17 Seconds West 10.6 feet
thence North 71 Degrees 04 Minutes 32 Seconds West 29.9 feet
thence North 68 Degrees 09 Minutes 40 Seconds West 30.5 feet
thence North 65 Degrees 55 Minutes 11 Seconds West 27 feet
thence North 65 Degrees 48 Minutes 51 Seconds West 32.4 feet
thence North 61 Degrees 46 Minutes 59 Seconds West 34.4 feet
thence North 58 Degrees 57 Minutes 24 Seconds West 33.4 feet
thence North 56 Degrees 36 Minutes 58 Seconds West 30.8 feet
thence North 52 Degrees 46 Minutes 40 Seconds West 28.5 feet
thence North 54 Degrees 20 Minutes 02 Seconds West 25.1 feet
thence North 50 Degrees 30 Minutes 02 Seconds West 7.7 feet
thence North 50 Degrees 30 Minutes 02 Seconds West 25.6 feet
thence North 45 Degrees 56 Minutes 34 Seconds West 41.8 feet
thence North 42 Degrees 53 Minutes 12 Seconds West 49.5 feet
thence North 41 Degrees 54 Minutes 41 Seconds West 54.8 feet
thence North 38 Degrees 32 Minutes 24 Seconds West 55.1 feet
thence North 37 Degrees 22 Minutes 45 Seconds West 55.5 feet
thence North 35 Degrees 55 Minutes 14 Seconds West 56.9 feet
thence North 34 Degrees 46 Minutes 42 Seconds West 53.3 feet
thence North 33 Degrees 53 Minutes 25 Seconds West 49.2 feet
thence North 32 Degrees 18 Minutes 42 Seconds West 46.4 feet
thence North 33 Degrees 25 Minutes 56 Seconds West 46.2 feet
thence North 32 Degrees 33 Minutes 51 Seconds West 47.3 feet
thence North 30 Degrees 35 Minutes 28 Seconds West 47.5 feet
thence North 27 Degrees 56 Minutes 08 Seconds West 47.4 feet
thence North 22 Degrees 11 Minutes 07 Seconds West 44.9 feet

thence North 12 Degrees 52 Minutes 54 Seconds West 43.7 feet
 thence North 04 Degrees 51 Minutes 49 Seconds West 45.4 feet
 thence North 00 Degrees 29 Minutes 21 Seconds East 47.3 feet
 thence North 07 Degrees 49 Minutes 25 Seconds East 48.7 feet
 thence North 12 Degrees 37 Minutes 54 Seconds East 49.8 feet
 thence North 17 Degrees 47 Minutes 02 Seconds East 51.8 feet
 thence North 19 Degrees 49 Minutes 47 Seconds East 52.4 feet
 thence North 19 Degrees 16 Minutes 27 Seconds East 51.9 feet
 thence North 20 Degrees 20 Minutes 08 Seconds East 51.2 feet
 thence North 21 Degrees 29 Minutes 42 Seconds East 51.2 feet
 thence North 21 Degrees 00 Minutes 10 Seconds East 49.7 feet
 thence North 20 Degrees 31 Minutes 49 Seconds East 47 feet
 thence North 21 Degrees 02 Minutes 52 Seconds East 46.9 feet
 thence North 20 Degrees 21 Minutes 09 Seconds East 42.8 feet
 thence North 21 Degrees 24 Minutes 12 Seconds East 38.1 feet
 thence North 21 Degrees 24 Minutes 27 Seconds East 39.9 feet
 thence North 21 Degrees 29 Minutes 42 Seconds East 45.9 feet
 thence North 21 Degrees 12 Minutes 58 Seconds East 50.1 feet
 thence North 22 Degrees 04 Minutes 25 Seconds East 54.3 feet
 thence North 23 Degrees 43 Minutes 25 Seconds East 56.4 feet
 thence North 26 Degrees 15 Minutes 31 Seconds East 50.6 feet
 thence North 26 Degrees 02 Minutes 38 Seconds East 39.2 feet
 thence North 25 Degrees 49 Minutes 28 Seconds East 19.4 feet
 thence North 26 Degrees 15 Minutes 31 Seconds East 23.5 feet
 thence North 28 Degrees 05 Minutes 43 Seconds East 50.4 feet
 thence North 27 Degrees 18 Minutes 52 Seconds East 63.7 feet
 thence North 28 Degrees 08 Minutes 48 Seconds East 66.8 feet
 thence North 27 Degrees 34 Minutes 36 Seconds East 70.2 feet
 thence North 28 Degrees 00 Minutes 43 Seconds East 71.9 feet
 thence North 28 Degrees 22 Minutes 00 Seconds East 71.8 feet
 thence North 29 Degrees 06 Minutes 32 Seconds East 70.8 feet
 thence North 29 Degrees 13 Minutes 56 Seconds East 67.9 feet
 thence North 29 Degrees 10 Minutes 50 Seconds East 63.3 feet
 thence North 30 Degrees 57 Minutes 26 Seconds East 53.7 feet
 thence North 31 Degrees 34 Minutes 08 Seconds East 46 feet
 thence North 33 Degrees 38 Minutes 40 Seconds East 39.9 feet
 thence North 35 Degrees 03 Minutes 21 Seconds East 24.9 feet
 thence North 43 Degrees 03 Minutes 25 Seconds East 8.1 feet
 thence North 25 Degrees 33 Minutes 35 Seconds East 12 feet
 thence North 38 Degrees 07 Minutes 29 Seconds East 38.5 feet
 thence North 42 Degrees 28 Minutes 10 Seconds East 47.8 feet
 thence North 45 Degrees 50 Minutes 21 Seconds East 46.4 feet
 thence North 51 Degrees 44 Minutes 44 Seconds East 45.4 feet
 thence North 57 Degrees 29 Minutes 08 Seconds East 49.2 feet
 thence North 61 Degrees 03 Minutes 16 Seconds East 52.7 feet
 thence North 62 Degrees 23 Minutes 38 Seconds East 57.2 feet
 thence North 63 Degrees 24 Minutes 43 Seconds East 59.3 feet
 thence North 64 Degrees 03 Minutes 47 Seconds East 63 feet
 thence North 65 Degrees 47 Minutes 18 Seconds East 66.4 feet

thence North 65 Degrees 05 Minutes 26 Seconds East 68.6 feet
thence North 64 Degrees 29 Minutes 32 Seconds East 67.8 feet
thence North 64 Degrees 08 Minutes 40 Seconds East 66.2 feet
thence North 65 Degrees 24 Minutes 50 Seconds East 66.2 feet
thence North 65 Degrees 10 Minutes 42 Seconds East 65.6 feet
thence North 65 Degrees 45 Minutes 39 Seconds East 63.9 feet
thence North 66 Degrees 34 Minutes 32 Seconds East 61 feet
thence North 66 Degrees 29 Minutes 41 Seconds East 62.5 feet
thence North 67 Degrees 04 Minutes 24 Seconds East 59.7 feet
thence North 66 Degrees 12 Minutes 26 Seconds East 60.1 feet
thence North 67 Degrees 04 Minutes 24 Seconds East 64 feet
thence North 66 Degrees 51 Minutes 35 Seconds East 67.6 feet
thence North 70 Degrees 10 Minutes 27 Seconds East 65.8 feet
thence North 68 Degrees 44 Minutes 15 Seconds East 66.1 feet
thence North 70 Degrees 37 Minutes 51 Seconds East 66.3 feet
thence North 69 Degrees 26 Minutes 24 Seconds East 65.4 feet
thence North 72 Degrees 54 Minutes 38 Seconds East 64.8 feet
thence North 73 Degrees 21 Minutes 09 Seconds East 65.3 feet
thence North 74 Degrees 11 Minutes 05 Seconds East 65 feet
thence North 74 Degrees 42 Minutes 12 Seconds East 62.2 feet
thence North 75 Degrees 13 Minutes 23 Seconds East 63 feet

thence North 75 Degrees 39 Minutes 25 Seconds East 36.5 feet more or less to **the ending point at:** 39 degrees 14 minutes 35.45 seconds North Latitude and -112 degrees 44 minutes 53.25 seconds West Longitude, which can be converted to mapping accuracy State Plane Utah Central Zone NAD 83 feet coordinates of X = 1,286,937.4 feet and Y = 6,895,532.9 feet.

Appendix B to Attachment 4

Popular Name: Great Stone Face Road

County: Millard

County Road Number: MC597

State Geographic Information Database (SGID) Road Identification Number: RD143714.

Road-Segment Number: 003

Road-Segment Length: 0.26 miles more or less.

Believed owner of the land underlying this road-segment is: Bureau of Land Management.

The following description is based upon the geographic coordinate system using the NAD83 Datum. The source is GPS mapping grade data as indicated in the metadata and/or the transportation data model of the State of Utah Geographic Information Database (SGID).

The road-segment itself is the monument that is identified by its physical presence on the land. The location of said physical presence is closely approximated by mapping grade Global Positioning System (GPS) data. Said data are checked against the corresponding gray-scale 1-meter Digital Orthophoto Quadrangles published by the United States Geological Survey (USGS) to verify a reasonable degree of accuracy. In circumstances where accurate satellite signal acquisition is not possible, such as deep, narrow canyons or under a canopy of dense foliage, or where very sharp curves in the road make accuracy questionable, such portions of the road were digitized from the corresponding gray-scale 1-meter Digital Orthophoto Quadrangles published by the United States Geological Survey (USGS).

This road-segment may traverse:

Township 18 South Range 8 West, Section(s) 15, Salt Lake Base & Meridian

The following description closely approximates the location of the centerline of the physical monument (Great Stone Face Road)-- Segment 003 based on mapping grade Global Positioning System (GPS) data as defined above:

Beginning at a point on the road center line located at 39 degrees 14 minutes 35.99 seconds North Latitude and -112 degrees 44 minutes 50.55 seconds West Longitude, which can be converted to mapping accuracy State Plane Utah Central Zone NAD 83 feet coordinates of X = 1,287,150.1 feet and Y = 6,895,584.9 feet; thence the following courses along the said road center line:

thence North 79 Degrees 23 Minutes 18 Seconds East	3.7 feet
thence North 77 Degrees 02 Minutes 27 Seconds East	49.4 feet
thence North 78 Degrees 14 Minutes 54 Seconds East	54.6 feet
thence North 82 Degrees 17 Minutes 37 Seconds East	51 feet
thence North 86 Degrees 50 Minutes 55 Seconds East	52.9 feet
thence South 89 Degrees 14 Minutes 44 Seconds East	53.2 feet
thence South 88 Degrees 19 Minutes 53 Seconds East	47.6 feet
thence South 88 Degrees 11 Minutes 07 Seconds East	44.3 feet
thence South 85 Degrees 52 Minutes 26 Seconds East	42.5 feet
thence South 87 Degrees 21 Minutes 20 Seconds East	31.9 feet
thence South 87 Degrees 02 Minutes 09 Seconds East	11.5 feet

thence South 87 Degrees 15 Minutes 42 Seconds East 30.9 feet
 thence South 87 Degrees 40 Minutes 48 Seconds East 35.8 feet
 thence South 88 Degrees 25 Minutes 06 Seconds East 29.9 feet
 thence South 86 Degrees 48 Minutes 11 Seconds East 32.2 feet
 thence South 82 Degrees 27 Minutes 11 Seconds East 9.6 feet
 thence South 88 Degrees 40 Minutes 12 Seconds East 23 feet
 thence South 85 Degrees 40 Minutes 16 Seconds East 24.4 feet
 thence North 88 Degrees 23 Minutes 29 Seconds East 14.4 feet
 thence South 85 Degrees 20 Minutes 12 Seconds East 7.6 feet
 thence South 79 Degrees 31 Minutes 20 Seconds East 7 feet
 thence South 85 Degrees 27 Minutes 45 Seconds East 19.4 feet
 thence South 88 Degrees 31 Minutes 00 Seconds East 21 feet
 thence North 87 Degrees 54 Minutes 12 Seconds East 21 feet
 thence South 83 Degrees 23 Minutes 43 Seconds East 10.9 feet
 thence South 84 Degrees 24 Minutes 01 Seconds East 28.7 feet
 thence South 86 Degrees 01 Minutes 02 Seconds East 39.5 feet
 thence South 87 Degrees 59 Minutes 51 Seconds East 40.7 feet
 thence South 87 Degrees 58 Minutes 43 Seconds East 40.4 feet
 thence South 86 Degrees 49 Minutes 24 Seconds East 37.8 feet
 thence South 84 Degrees 51 Minutes 58 Seconds East 6.9 feet
 thence South 86 Degrees 07 Minutes 18 Seconds East 27 feet
 thence South 85 Degrees 29 Minutes 09 Seconds East 27.3 feet
 thence South 89 Degrees 02 Minutes 00 Seconds East 14.8 feet
 thence North 89 Degrees 41 Minutes 36 Seconds East 20.3 feet
 thence South 87 Degrees 04 Minutes 55 Seconds East 23.3 feet
 thence South 86 Degrees 50 Minutes 18 Seconds East 32.5 feet
 thence South 89 Degrees 11 Minutes 39 Seconds East 33.8 feet
 thence South 88 Degrees 07 Minutes 29 Seconds East 34.5 feet
 thence South 87 Degrees 00 Minutes 17 Seconds East 34.2 feet
 thence South 86 Degrees 20 Minutes 31 Seconds East 33.2 feet
 thence South 85 Degrees 09 Minutes 49 Seconds East 32.9 feet
 thence South 86 Degrees 32 Minutes 03 Seconds East 29.9 feet
 thence South 88 Degrees 19 Minutes 54 Seconds East 28.6 feet
 thence South 88 Degrees 51 Minutes 23 Seconds East 25.9 feet
 thence South 86 Degrees 13 Minutes 15 Seconds East 23 feet
 thence North 89 Degrees 41 Minutes 36 Seconds East 1.6 feet more or less to **the ending point**

at: 39 degrees 14 minutes 35.97 seconds North Latitude and -112 degrees 44 minutes 33.49 seconds West Longitude, which can be converted to mapping accuracy State Plane Utah Central Zone NAD 83 feet coordinates of X = 1,288,491.8 feet and Y = 6,895,564.5 feet.