

00165861

B: 486 P: 741 Fee \$0.00  
Connie Hansen, Millard Recorder  
05/14/2008 11:34:37 AM By UT STATE GOVERNOR Page 1 of 13



**Acknowledgment and  
Notice of Acknowledgment  
of Acceptance of R.S. 2477  
Right-of-Way Grant**

**THE STATE OF UTAH**

**TO ALL WHOM THESE PRESENTS SHALL COME, Greeting:**

**Know ye,** This is an Acknowledgment and Notice of Acknowledgment made under Utah Code Sections 72-5-309 through 310 inclusive, that the grant of the United States of America of “the right of way for the construction of highways over public lands, not reserved for public uses” under United States Revised Statutes 2477 (43 U.S.C. Section 932 (repealed October 21, 1976, with proviso recognizing the validity of rights-of-way already established)) was accepted for and on behalf of the State of Utah and its political subdivision Millard County as it pertains to the highway located in Millard County known as Cedar Pass Road; County Road Number: MC6001; State Geographic Information Database (SGID) Road Identification Number: RD143719. Total road length is 5.47 miles more or less.

The reason for this Acknowledgment and Notice of Acknowledgment includes, but is not limited to, the fact that the road was constructed, mechanically, or by continuous use as a public highway for a period of at least ten years, over public lands not reserved for public uses, prior to the earlier of (a) the October 21, 1976 repeal of R.S. 2477 or (b) the date the servient estate was reserved for public uses.

This Acknowledgment and Notice of Acknowledgment applies only to the segments of the road that traverse land owned by the Bureau of Land Management, United States Department of the Interior, and does not apply to segments of the road that traverse land owned by any other person or entity. The State of Utah and its political subdivisions reserve the right to make further acknowledgments and notices of acknowledgment with regard to road segments that traverse land owned by other entities, including the United States of America, through one or more of its agencies.

A printed copy of a map showing the location of the road in said county is appended hereto as “Attachment 1,” a printed copy of representative photos of the road is appended hereto as “Attachment 2,” a printed copy of a description of the beginning and ending points of the entire road together with a list of Townships, Ranges and Sections that may be traversed by the road in said county is appended hereto as “Attachment 3,” and a printed copy of the Road Centerline Description Cover Page(s) is appended hereto as “Attachment 4.” The Appendices listed in “Attachment 4” that contain the actual road centerline descriptions are incorporated herein by reference. Affidavits provided by individuals familiar with the road are appended hereto as “Attachment 5.”

A printed copy of this Acknowledgment and Notice of Acknowledgment, together with its Attachments and Appendices, may be viewed and/or obtained at the office of the Utah State Archives.

An electronic copy of this Acknowledgment and Notice of Acknowledgment, together with its Attachments and Appendices, may be viewed and/or downloaded as read-only PDF (Portable Document Format) files via the

Internet at <http://recorded2477roads.utah.gov>.

The owner of the servient estate in the land underlying the road-segments subject to this Acknowledgment and Notice is believed to be the United States of America through one or more of its agencies. Any of such agencies or any other person with a servient ownership claim or a competing dominant estate right-of-way ownership claim, may file a petition in the State District Court for Salt Lake County for a decision regarding the correctness of this Acknowledgment. A claimant shall file a petition within sixty (60) days after receipt of this Notice.

**In Witness Whereof**, I, John Harja, the official designee of the Governor of the State of Utah, in conformity to the laws of the State (Utah Code Sections 72-5-308 through 310 inclusive), have caused this Acknowledgment and Notice of Acknowledgment to be made.

Signed by my hand in Salt Lake City, Utah, the 23<sup>rd</sup> day of APRIL, 2008.

By the Governor's Designee

  
\_\_\_\_\_  
John Harja

**CERTIFICATION**

State of Utah                    )  
  : ss  
County of Salt Lake         )

I hereby certify that the signer of the foregoing document, John Harja, is personally known by me, has made a voluntary signature and taken an oath stating that he is the official designee of the Governor of the State of Utah and is authorized to sign this document on the Governor's behalf pursuant to Utah Code Section 72-5-309. He further vouched that, based upon information and belief, the facts alleged therein are true.

Dated this 23<sup>rd</sup> day of April, 2008.

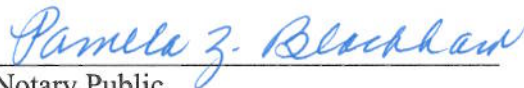

  
\_\_\_\_\_  
Notary Public

**00165861**  
B: 486 P: 742 Fee \$0.00  
Connie Hansen, Millard Recorder  
05/14/2008 11:34:37 AM By UT STATE GOVERNOR Page 2 of 13





**00165861**  
 B: 486 P: 743 Fee \$0.00 Page 3 of 13  
 Connie Hansen, Millard Recorder  
 05/14/2008 11:34:37 AM By UT STATE GOVERNOR

1:44,756  
1 inch equals 0.7 miles



**Cedar Pass Road - Millard County**  
**SGID RD\_ID RD143719**

Land Ownership Categories		Transportation Network
BLM	Wilderness	Cedar Pass Road
Private	UDWR Wildlife Reserve	Title V: Issued Or Under Consideration By BLM Or County
SITLA, State Trust Land	DOD, Military	Other Roads
USFS, National Forest	State Sovereign Land	Photo Event Point
State Parks and Recreation	National Recreation Area	Section = 1 Mile
Tribal, Indian Reservation	USFWS, Natl. Wildlife Refuge	
NPS, National Park		

Map prepared by the State of Utah  
 Automated Geographic Reference Center  
 Room 5130 State Office Building  
 Salt Lake City, Utah 84114  
 Nov 26, 2006

Attachment 2



EP143719010



EP143719016



EP143719021



EP143719025

EP000000000

EP000000000

00165861

B: 486 P: 744 Fee \$0.00 Page 4 of 13  
Connie Hansen, Millard Recorder  
05/14/2008 11:34:37 AM By UT STATE GOVERNOR



Cedar Pass Road - Millard County  
SGID RD\_ID RD143719

Map prepared by the State of Utah  
Automated Geographic Reference Center  
Room 5130 State Office Building  
Salt Lake City, Utah 84114  
November 24, 2006



## Attachment 3

### Beginning & Ending Points and Township, Range, and Section References For:

**Popular Name: Cedar Pass Road**

**County: Millard**

**County Road Number: MC6001**

**State Geographic Information Database (SGID) Road Identification Number: RD143719.**

**Total Road Length: 5.47 miles more or less.**

**Beginning at a point** on the road centerline located at 38 degrees 54 minutes 025.5 seconds North Latitude and -113 degrees 50 minutes 40.85 seconds West Longitude, which can be converted to mapping accuracy State Plane Utah Central Zone NAD 83 feet coordinates of X = 973,228.8 feet and Y = 6,779,398.2 feet based on the US Survey Foot conversion.

**Ending at a point** on the road centerline located at 38 degrees 58 minutes 59.69 seconds North Latitude and -113 degrees 49 minutes 043.9 seconds West Longitude, which can be converted to mapping accuracy State Plane Utah Central Zone NAD 83 feet coordinates of X = 978,451.9 feet and Y = 6,807,011.1 feet based on the US Survey Foot conversion.

This road may traverse:

Township 21 South Range 18 West, Section(s) 23,26,35, Salt Lake Base & Meridian

Township 22 South Range 18 West, Section(s) 2,11,14,15, Salt Lake Base & Meridian

See Attachment 1 above for a cartographic depiction of the course of this road.

**00165861**

B: 486 P: 745 Fee \$0.00 Page 5 of 13  
Connie Hansen, Millard Recorder  
05/14/2008 11:34:37 AM By UT STATE GOVERNOR



**Attachment 4  
Road Centerline Description Cover Page(s)**

**Popular Name: Cedar Pass Road**

**County: Millard**

**County Road Number: MC6001**

**State Geographic Information Database (SGID) Road Identification Number: RD143719.**

**Total Road Length: 5.47 miles more or less.**

**Centerline Descriptions Of Road-Segments That Cross Over Federally Owned Land, Derived From Global Positioning System Data And Cross-checked against USGS Digital Orthophoto Quadrangles Compiled By The Utah Automated Geographic Reference Center And Entered Into The State Geographic Information Database (SGID).**

<b>Road-Segments Listed by SGID Road Identification Number (RD_ID)</b>	<b>Road-Segment Numbers</b>	<b>Believed Ownership Of Servient Estate</b>	<b>Approximate Segment Length</b>	<b>See Attached Appendix</b>
<b>RD143719</b>	<b>001</b>	<b>BLM</b>	<b>1.41 Miles</b>	<b>A</b>
<b>RD143719</b>	<b>002</b>	<b>ST</b>	<b>1.12 Miles</b>	<b>(not shown)</b>
<b>RD143719</b>	<b>003</b>	<b>BLM</b>	<b>2.94 Miles</b>	<b>B</b>
		<b>Total Road Length</b>	<b>5.47</b>	<b>_____</b>

\* Indicates that a Title V permit will be requested, is in process, or has been issued.

† Indicates that road-segments crossing Forest Service land are under consideration by the state and county as of the date of this Acknowledgment and Notice of Acknowledgment.

**00165861**

B: 486 P: 746 Fee \$0.00 Page 6 of 13  
 Connie Hansen, Millard Recorder  
 05/14/2008 11:34:37 AM By UT STATE GOVERNOR



**Attachment 5**

**00165861**

B: 486 P: 747 Fee \$0.00 Page 7 of 13  
Connie Hansen, Millard Recorder  
05/14/2008 11:34:37 AM By UT STATE GOVERNOR



**AFFIDAVIT OF JOHN LARSEN  
CEDAR PASS ROAD  
MILLARD COUNTY, UTAH  
ROAD NUMBER MC6001**

State of Utah                    )  
  : ss  
County of Millard                )

JOHN LARSEN, being first duly sworn, deposes and states as follows:

1. I am an adult competent to testify about the matters set forth below based upon my personal knowledge. I currently reside in Millard County, Utah. I have lived in Millard County for forty-six years. I have been an employee of the Millard County Road Department since June 1980 to present and have participated in maintenance of the road during that time.

2. I have traveled and am familiar with a road in Millard County known as the Cedar Pass Road. I am also familiar with the land the road traverses. When I first used and observed the road in the early 1960s, it followed the same route as in 2006 when I last observed it. Attached is a Millard County map showing Cedar Pass Road. To the best of my knowledge and based upon my use of and familiarity with this road and the land it traverses, the location and route of the road are correctly illustrated on the attached map.

3. I am informed that the County also identifies this road according to the road number listed above.

4. I have observed that the road has been open to the public for all to use, to come and go as they pleased, since at least as early as the early 1960s and continuing through 1976 to the present. Throughout this time period I have observed travel on the road by various means, including car, truck, recreational vehicle, and pickup truck. Throughout this time period, the road has been used daily, weather permitting for more than ten continuous years prior to 1976, and is presently used daily, weather permitting.

5. Throughout the time period from the early 1960s to the present, I have used the

**00165861**

B: 486 P: 748 Fee \$0.00  
Connie Hansen, Millard Recorder Page 8 of 13  
05/14/2008 11:34:37 AM By UT STATE GOVERNOR





road myself for the following uses: hunting, camping, gathering fire wood, and recreation.

6. Throughout the time period described in the previous paragraph, I observed other vehicles from the general public using the road at various times for the uses described in the previous paragraph, plus the following uses: Mining, prospecting for minerals, livestock operations, farming, trapping, tourism, government access, picnicking, hiking and sightseeing.

7. It is also the reputation in the community that this road has been open to the public for all to use, to come and go as they pleased, since at least as early as 1900 and continuing through 1976 to the present, for the uses described in the previous paragraphs.

8. Prior to 1976, I observed the graded surface of the road and have personally graded the road since 1980.

DATED this 4 day of December, 2006.

John Larsen  
JOHN LARSEN

SUBSCRIBED AND SWORN to before me this 4<sup>th</sup> day of December, 2006.

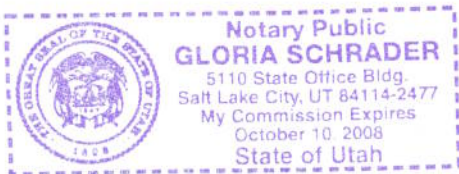

Gloria Schrader  
NOTARY PUBLIC

00165861

B: 486 P: 749 Fee \$0.00  
Connie Hansen, Millard Recorder Page 9 of 13  
05/14/2008 11:34:37 AM By UT STATE GOVERNOR



**ROAD = MC6001  
CEDAR PASS ROAD**

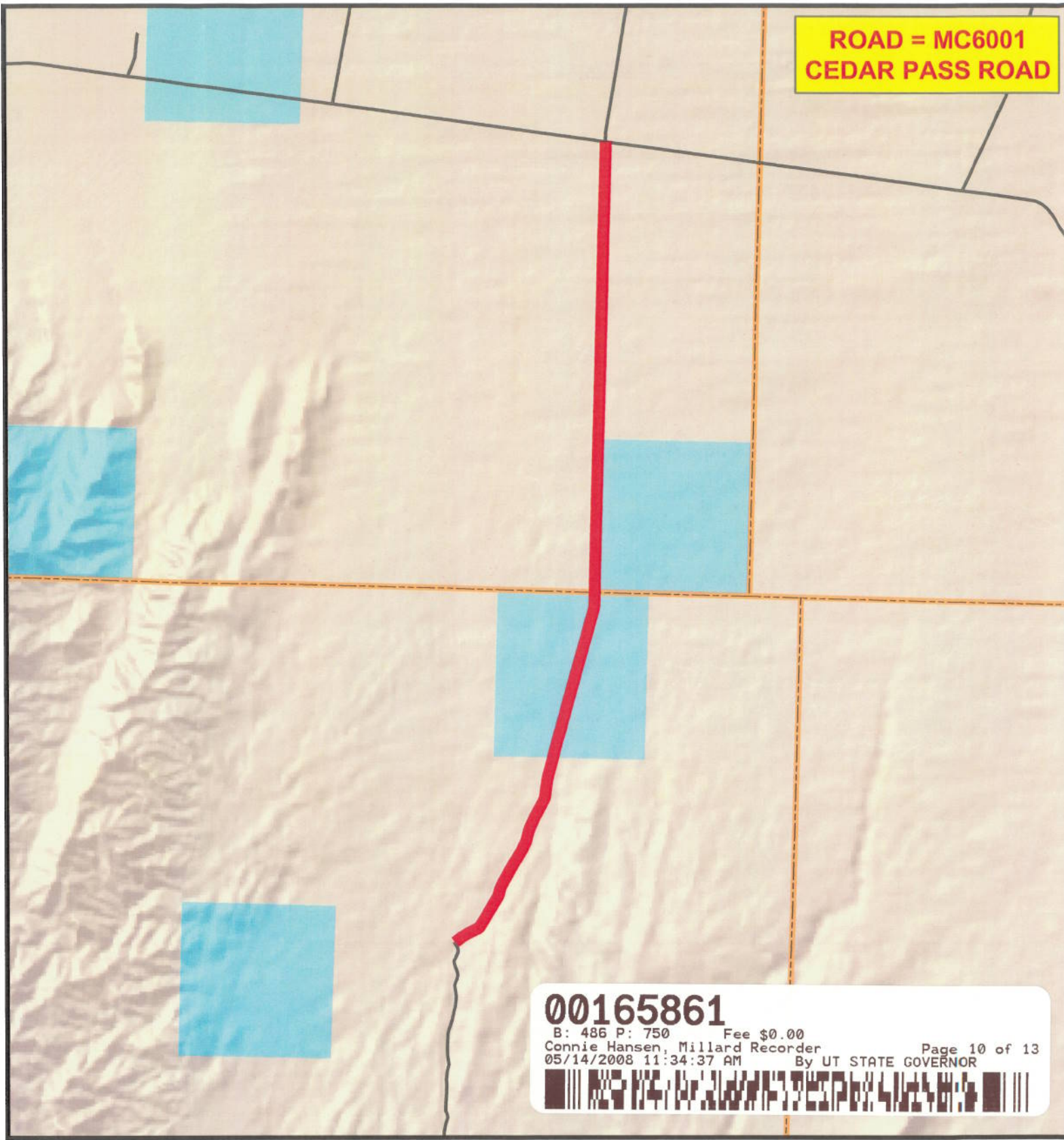

**00165861**  
B: 486 P: 750 Fee \$0.00  
Connie Hansen, Millard Recorder  
05/14/2008 11:34:37 AM By UT STATE GOVERNOR  
Page 10 of 13

# MILLARD COUNTY

**— B Class Road of Interest**

- |                   |                        |                         |
|-------------------|------------------------|-------------------------|
| — Interstate      | — County Border        | — Township & Range Line |
| — Highway Major   | — River                | — Forest Service Lands  |
| — Highway Minor   | — Cities / Towns       | — BLM Lands             |
| — B Class Road    | — Lakes                | — State Trust Lands     |
| — Unimproved Road | — Lakes - Intermittent | — Private Lands         |



**AFFIDAVIT OF DEAN LARSEN  
CEDAR PASS ROAD  
MILLARD COUNTY, UTAH  
ROAD NUMBER MC6001**

State of Utah                    )  
  : ss.  
County of Millard            )

DEAN LARSEN, being first duly sworn, deposes and states as follows:

1. I am an adult competent to testify about the matters set forth below based upon my personal knowledge. I currently reside in Holden, Millard County, Utah. I have lived in Millard County for forty-six years.

2. I have traveled and am familiar with a road in Millard County known as the Cedar Pass Road. I am also familiar with the land the road traverses. When I first used and observed the road in the early 1960s, it followed the same route as in the late 1990s when I last observed it. Attached is a Millard County map showing Cedar Pass Road. To the best of my knowledge and based upon my use of and familiarity with this road and the land it traverses, the location and route of the road are correctly illustrated on the attached map.

3. I am informed that the County also identifies this road according to the road number listed above.

4. I have observed that the road has been open to the public for all to use, to come and go as they pleased, since at least as early as the early 1960s and continuing through 1976 to the late 1990s. Throughout this time period I have observed travel on the road by various means, including cars, trucks, recreational vehicles, and pickup trucks. Throughout this time period, the road has been used daily, weather permitting for more than ten continuous years prior to 1976, and was so used through the late 1990s.

5. Throughout the time period from the early 1960s to the late 1990s, I have used the road myself for the following uses: hunting, camping, gathering fire wood, and recreation.

6. Throughout the time period described in the previous paragraph, I observed other vehicles from the general public using the road at various times for the uses described in the previous paragraph, plus the following uses: Mining, prospecting for minerals, livestock operations, farming, trapping, tourism, government access, picnicking, hiking and sightseeing.

7. It is also the reputation in the community that this road has been open to the public for all to use, to come and go as they pleased, since at least as early as 1900 and continuing through 1976 to the present, for the uses described in the previous paragraphs.

8. I observed the following evidence of maintenance/construction activities on the road prior to 1976: I have personally observed the graded surface of the road.

DATED this 4 day of December, 2006.

  
DEAN LARSEN

SUBSCRIBED AND SWORN to before me this 4<sup>th</sup> day of December, 2006.

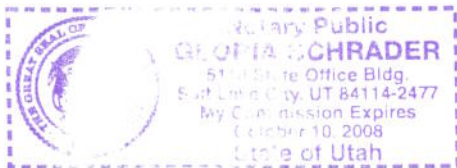

  
NOTARY PUBLIC

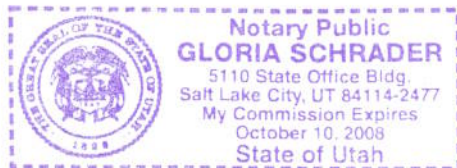

**00165861**

B: 486 P: 752 Fee \$0.00 Page 12 of 13  
Connie Hansen, Millard Recorder  
05/14/2008 11:34:37 AM By UT STATE GOVERNOR



**ROAD = MC6001  
CEDAR PASS ROAD**

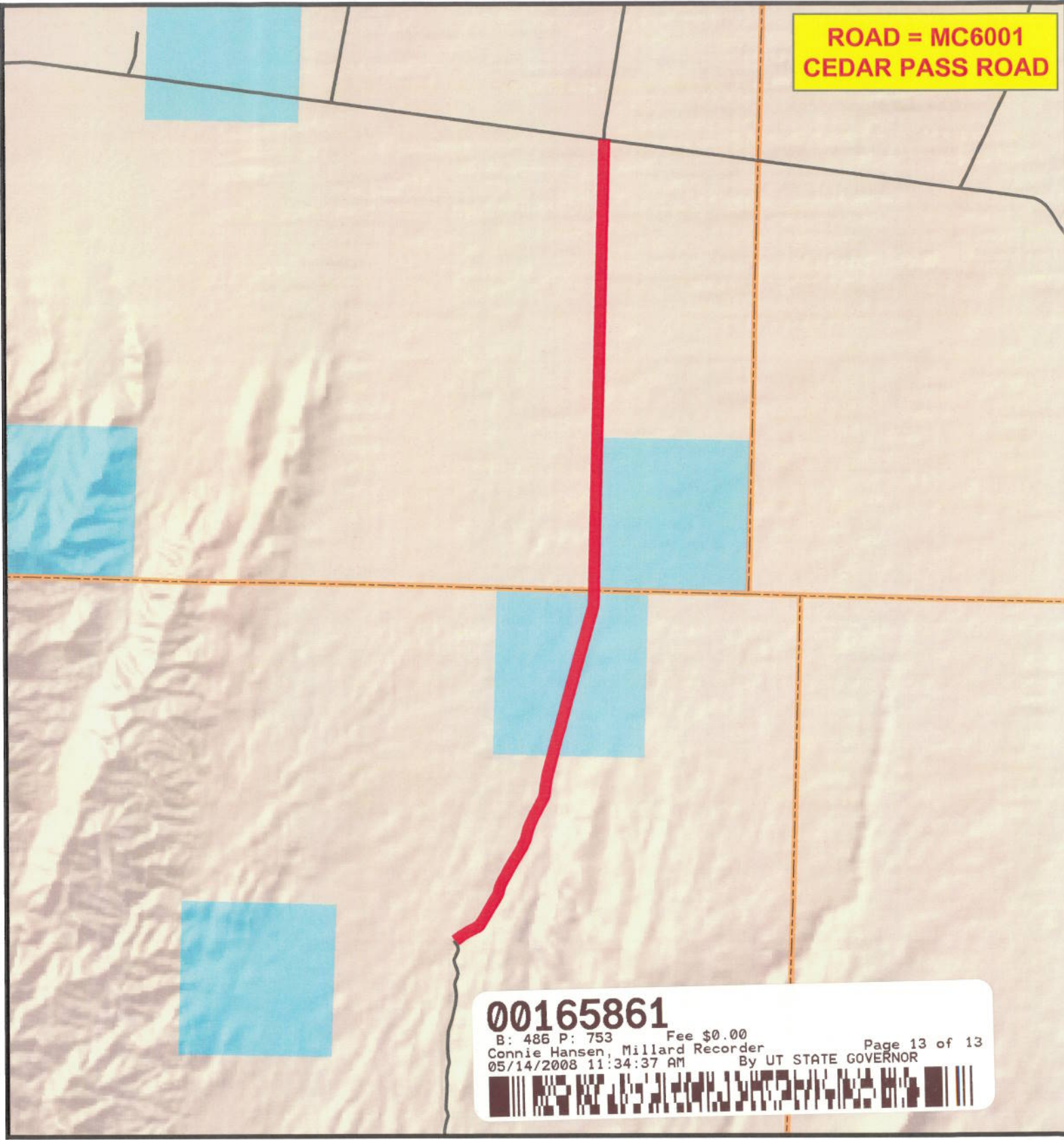

**00165861**  
B: 486 P: 753 Fee \$0.00 Page 13 of 13  
Connie Hansen, Millard Recorder  
05/14/2008 11:34:37 AM By UT STATE GOVERNOR

# M I L L A R D C O U N T Y

 B Class Road of Interest

- |   |  |   |
|---|--|---|
|  Interstate      |  County Border        |  Township & Range Line |
|  Highway Major   |  River                |  Forest Service Lands  |
|  Highway Minor   |  Cities / Towns       |  BLM Lands             |
|  B Class Road    |  Lakes                |  State Trust Lands     |
|  Unimproved Road |  Lakes - Intermittent |  Private Lands         |



## Appendix A to Attachment 4

**Popular Name: Cedar Pass Road**

**County: Millard**

**County Road Number: MC6001**

**State Geographic Information Database (SGID) Road Identification Number: RD143719.**

**Road-Segment Number: 001**

**Road-Segment Length: 1.41 miles more or less.**

**Believed owner of the land underlying this road-segment is: Bureau of Land Management.**

*The following description is based upon the geographic coordinate system using the NAD83 Datum. The source is GPS mapping grade data as indicated in the metadata and/or the transportation data model of the State of Utah Geographic Information Database (SGID).*

The road-segment itself is the monument that is identified by its physical presence on the land. The location of said physical presence is closely approximated by mapping grade Global Positioning System (GPS) data. Said data are checked against the corresponding gray-scale 1-meter Digital Orthophoto Quadrangles published by the United States Geological Survey (USGS) to verify a reasonable degree of accuracy. In circumstances where accurate satellite signal acquisition is not possible, such as deep, narrow canyons or under a canopy of dense foliage, or where very sharp curves in the road make accuracy questionable, such portions of the road were digitized from the corresponding gray-scale 1-meter Digital Orthophoto Quadrangles published by the United States Geological Survey (USGS).

This road-segment may traverse:

Township 22 South Range 18 West, Section(s) 2,11,14,15, Salt Lake Base & Meridian

The following description closely approximates the location of the centerline of the physical monument (Cedar Pass Road)-- Segment 001 based on mapping grade Global Positioning System (GPS) data as defined above:

**Beginning at a point** on the road center line located at 38 degrees 54 minutes 025.5 seconds North Latitude and -113 degrees 50 minutes 40.85 seconds West Longitude, which can be converted to mapping accuracy State Plane Utah Central Zone NAD 83 feet coordinates of X = 973,228.8 feet and Y = 6,779,398.2 feet; thence the following courses along the said road center line:

thence North 50 Degrees 40 Minutes 44 Seconds East 62.5 feet  
thence North 54 Degrees 53 Minutes 23 Seconds East 91.9 feet  
thence North 54 Degrees 05 Minutes 11 Seconds East 96.8 feet  
thence North 54 Degrees 30 Minutes 19 Seconds East 106.4 feet  
thence North 57 Degrees 18 Minutes 32 Seconds East 109.5 feet  
thence North 59 Degrees 43 Minutes 57 Seconds East 108.3 feet  
thence North 63 Degrees 21 Minutes 59 Seconds East 116 feet  
thence North 64 Degrees 44 Minutes 11 Seconds East 116.5 feet  
thence North 63 Degrees 50 Minutes 02 Seconds East 110.5 feet  
thence North 45 Degrees 33 Minutes 43 Seconds East 109.7 feet  
thence North 32 Degrees 18 Minutes 41 Seconds East 114.5 feet  
thence North 32 Degrees 17 Minutes 48 Seconds East 103.5 feet

thence North 31 Degrees 59 Minutes 53 Seconds East 100.1 feet  
 thence North 31 Degrees 31 Minutes 48 Seconds East 94.6 feet  
 thence North 30 Degrees 02 Minutes 16 Seconds East 80.6 feet  
 thence North 30 Degrees 08 Minutes 01 Seconds East 82.9 feet  
 thence North 29 Degrees 10 Minutes 46 Seconds East 66.7 feet  
 thence North 27 Degrees 03 Minutes 50 Seconds East 21.4 feet  
 thence North 32 Degrees 53 Minutes 33 Seconds East 10.2 feet  
 thence North 32 Degrees 29 Minutes 54 Seconds East 46 feet  
 thence North 31 Degrees 37 Minutes 30 Seconds East 105.5 feet  
 thence North 30 Degrees 40 Minutes 40 Seconds East 118.6 feet  
 thence North 31 Degrees 37 Minutes 11 Seconds East 119.8 feet  
 thence North 30 Degrees 50 Minutes 21 Seconds East 119.9 feet  
 thence North 19 Degrees 46 Minutes 38 Seconds East 120.5 feet  
 thence North 12 Degrees 14 Minutes 34 Seconds East 114.9 feet  
 thence North 17 Degrees 27 Minutes 56 Seconds East 104.3 feet  
 thence North 24 Degrees 09 Minutes 29 Seconds East 87.2 feet  
 thence North 28 Degrees 59 Minutes 35 Seconds East 65.1 feet  
 thence North 24 Degrees 20 Minutes 15 Seconds East 8.7 feet  
 thence North 27 Degrees 21 Minutes 36 Seconds East 7.8 feet  
 thence North 28 Degrees 55 Minutes 38 Seconds East 92.1 feet  
 thence North 28 Degrees 47 Minutes 53 Seconds East 123.5 feet  
 thence North 28 Degrees 46 Minutes 07 Seconds East 108.1 feet  
 thence North 28 Degrees 38 Minutes 43 Seconds East 88.8 feet  
 thence North 29 Degrees 13 Minutes 44 Seconds East 91.2 feet  
 thence North 28 Degrees 48 Minutes 59 Seconds East 76.2 feet  
 thence North 30 Degrees 22 Minutes 43 Seconds East 43.1 feet  
 thence North 32 Degrees 03 Minutes 41 Seconds East 11.6 feet  
 thence North 29 Degrees 44 Minutes 36 Seconds East 65.5 feet  
 thence North 29 Degrees 27 Minutes 32 Seconds East 15.9 feet  
 thence North 30 Degrees 43 Minutes 51 Seconds East 60.5 feet  
 thence North 31 Degrees 30 Minutes 26 Seconds East 112.7 feet  
 thence North 31 Degrees 59 Minutes 44 Seconds East 136.9 feet  
 thence North 31 Degrees 51 Minutes 58 Seconds East 135.6 feet  
 thence North 30 Degrees 16 Minutes 11 Seconds East 126.4 feet  
 thence North 27 Degrees 42 Minutes 40 Seconds East 117.4 feet  
 thence North 24 Degrees 39 Minutes 03 Seconds East 113.6 feet  
 thence North 23 Degrees 41 Minutes 35 Seconds East 113.8 feet  
 thence North 17 Degrees 35 Minutes 33 Seconds East 117.5 feet  
 thence North 11 Degrees 30 Minutes 02 Seconds East 123.6 feet  
 thence North 14 Degrees 54 Minutes 58 Seconds East 125.1 feet  
 thence North 21 Degrees 05 Minutes 48 Seconds East 125 feet  
 thence North 23 Degrees 18 Minutes 31 Seconds East 124.5 feet  
 thence North 24 Degrees 04 Minutes 53 Seconds East 122.4 feet  
 thence North 26 Degrees 29 Minutes 15 Seconds East 120.9 feet  
 thence North 27 Degrees 51 Minutes 07 Seconds East 117.5 feet  
 thence North 28 Degrees 16 Minutes 17 Seconds East 113.9 feet  
 thence North 28 Degrees 03 Minutes 10 Seconds East 99.5 feet  
 thence North 27 Degrees 32 Minutes 35 Seconds East 86.4 feet  
 thence North 28 Degrees 22 Minutes 22 Seconds East 92.3 feet

thence North 27 Degrees 38 Minutes 42 Seconds East 86.1 feet  
 thence North 27 Degrees 11 Minutes 17 Seconds East 64.7 feet  
 thence North 27 Degrees 33 Minutes 40 Seconds East 19.7 feet  
 thence North 26 Degrees 36 Minutes 02 Seconds East 26.1 feet  
 thence North 25 Degrees 26 Minutes 10 Seconds East 49.9 feet  
 thence North 19 Degrees 51 Minutes 00 Seconds East 31.4 feet  
 thence North 11 Degrees 51 Minutes 14 Seconds East 57.7 feet  
 thence North 07 Degrees 13 Minutes 23 Seconds East 72.8 feet  
 thence North 05 Degrees 55 Minutes 01 Seconds East 45.5 feet  
 thence North 06 Degrees 07 Minutes 42 Seconds East 55.8 feet  
 thence North 07 Degrees 11 Minutes 22 Seconds East 73.1 feet  
 thence North 09 Degrees 03 Minutes 30 Seconds East 78.8 feet  
 thence North 08 Degrees 46 Minutes 30 Seconds East 77.1 feet  
 thence North 06 Degrees 58 Minutes 37 Seconds East 67.4 feet  
 thence North 09 Degrees 32 Minutes 20 Seconds East 59.6 feet  
 thence North 08 Degrees 22 Minutes 40 Seconds East 34.8 feet  
 thence North 08 Degrees 24 Minutes 18 Seconds East 52.1 feet  
 thence North 14 Degrees 17 Minutes 16 Seconds East 101.7 feet  
 thence North 13 Degrees 50 Minutes 04 Seconds East 107.5 feet  
 thence North 14 Degrees 49 Minutes 23 Seconds East 101.9 feet  
 thence North 15 Degrees 23 Minutes 35 Seconds East 97.1 feet  
 thence North 15 Degrees 24 Minutes 56 Seconds East 84.8 feet  
 thence North 14 Degrees 59 Minutes 17 Seconds East 84.7 feet  
 thence North 15 Degrees 48 Minutes 34 Seconds East 68.6 feet  
 thence North 15 Degrees 22 Minutes 54 Seconds East 55.9 feet  
 thence North 12 Degrees 34 Minutes 34 Seconds East 42.7 feet  
 thence North 12 Degrees 57 Minutes 14 Seconds East 22.9 feet  
 thence North 14 Degrees 05 Minutes 42 Seconds East 13.2 feet

more or less to **the ending point at:** 38 degrees 55 minutes 29.55 seconds North Latitude and -113 degrees 50 minutes 00.16 seconds West Longitude, which can be converted to mapping accuracy State Plane Utah Central Zone NAD 83 feet coordinates of X = 976,613.8 feet and Y = 6,785,791.7 feet.



## Appendix B to Attachment 4

**Popular Name: Cedar Pass Road**

**County: Millard**

**County Road Number: MC6001**

**State Geographic Information Database (SGID) Road Identification Number: RD143719.**

**Road-Segment Number: 003**

**Road-Segment Length: 2.94 miles more or less.**

**Believed owner of the land underlying this road-segment is: Bureau of Land Management.**

*The following description is based upon the geographic coordinate system using the NAD83 Datum. The source is GPS mapping grade data as indicated in the metadata and/or the transportation data model of the State of Utah Geographic Information Database (SGID).*

The road-segment itself is the monument that is identified by its physical presence on the land. The location of said physical presence is closely approximated by mapping grade Global Positioning System (GPS) data. Said data are checked against the corresponding gray-scale 1-meter Digital Orthophoto Quadrangles published by the United States Geological Survey (USGS) to verify a reasonable degree of accuracy. In circumstances where accurate satellite signal acquisition is not possible, such as deep, narrow canyons or under a canopy of dense foliage, or where very sharp curves in the road make accuracy questionable, such portions of the road were digitized from the corresponding gray-scale 1-meter Digital Orthophoto Quadrangles published by the United States Geological Survey (USGS).

This road-segment may traverse:

Township 21 South Range 18 West, Section(s) 23,26,35, Salt Lake Base & Meridian

The following description closely approximates the location of the centerline of the physical monument (Cedar Pass Road)-- Segment 003 based on mapping grade Global Positioning System (GPS) data as defined above:

**Beginning at a point** on the road center line located at 38 degrees 56 minutes 26.47 seconds North Latitude and -113 degrees 49 minutes 43.94 seconds West Longitude, which can be converted to mapping accuracy State Plane Utah Central Zone NAD 83 feet coordinates of X = 978,044.7 feet and Y = 6,791,515.0 feet; thence the following courses along the said road center line:

thence North 00 Degrees 17 Minutes 13 Seconds West 3.6 feet  
thence North 00 Degrees 45 Minutes 57 Seconds East 89.2 feet  
thence North 01 Degrees 18 Minutes 14 Seconds East 118.1 feet  
thence North 00 Degrees 46 Minutes 56 Seconds East 123 feet  
thence North 01 Degrees 33 Minutes 57 Seconds East 111.6 feet  
thence North 01 Degrees 36 Minutes 22 Seconds East 79.4 feet  
thence North 00 Degrees 00 Minutes 12 Seconds West 66.3 feet  
thence North 08 Degrees 27 Minutes 32 Seconds East 8.6 feet  
thence North 03 Degrees 35 Minutes 20 Seconds West 17.1 feet  
thence North 00 Degrees 38 Minutes 12 Seconds East 40.7 feet  
thence North 02 Degrees 16 Minutes 49 Seconds East 73.2 feet  
thence North 01 Degrees 22 Minutes 58 Seconds East 112.5 feet

thence North 01 Degrees 54 Minutes 33 Seconds East 119.8 feet  
 thence North 01 Degrees 48 Minutes 29 Seconds East 107.6 feet  
 thence North 01 Degrees 51 Minutes 05 Seconds East 79.1 feet  
 thence North 02 Degrees 53 Minutes 33 Seconds East 11.8 feet  
 thence North 01 Degrees 00 Minutes 00 Seconds East 87.6 feet  
 thence North 01 Degrees 00 Minutes 22 Seconds East 101.7 feet  
 thence North 01 Degrees 31 Minutes 26 Seconds East 83 feet  
 thence North 01 Degrees 44 Minutes 02 Seconds East 27.9 feet  
 thence North 01 Degrees 10 Minutes 53 Seconds East 12.8 feet  
 thence North 00 Degrees 41 Minutes 46 Seconds East 76.4 feet  
 thence North 01 Degrees 22 Minutes 23 Seconds East 90.6 feet  
 thence North 01 Degrees 27 Minutes 38 Seconds East 139.8 feet  
 thence North 01 Degrees 08 Minutes 54 Seconds East 130.9 feet  
 thence North 01 Degrees 40 Minutes 38 Seconds East 124.4 feet  
 thence North 00 Degrees 41 Minutes 11 Seconds East 115.8 feet  
 thence North 01 Degrees 39 Minutes 54 Seconds East 86.6 feet  
 thence North 01 Degrees 39 Minutes 01 Seconds East 87.3 feet  
 thence North 02 Degrees 21 Minutes 32 Seconds East 78.1 feet  
 thence North 00 Degrees 57 Minutes 29 Seconds East 30.2 feet  
 thence North 01 Degrees 39 Minutes 15 Seconds East 19.4 feet  
 thence North 00 Degrees 36 Minutes 28 Seconds East 42 feet  
 thence North 01 Degrees 36 Minutes 40 Seconds East 59.4 feet  
 thence North 02 Degrees 45 Minutes 39 Seconds East 55.5 feet  
 thence North 00 Degrees 41 Minutes 21 Seconds East 57.7 feet  
 thence North 02 Degrees 12 Minutes 30 Seconds East 128 feet  
 thence North 00 Degrees 57 Minutes 38 Seconds East 150.6 feet  
 thence North 01 Degrees 17 Minutes 37 Seconds East 154.5 feet  
 thence North 01 Degrees 43 Minutes 35 Seconds East 149.3 feet  
 thence North 01 Degrees 14 Minutes 24 Seconds East 147.6 feet  
 thence North 01 Degrees 59 Minutes 13 Seconds East 140.5 feet  
 thence North 01 Degrees 45 Minutes 10 Seconds East 129 feet  
 thence North 01 Degrees 28 Minutes 03 Seconds East 117.8 feet  
 thence North 01 Degrees 15 Minutes 55 Seconds East 108.9 feet  
 thence North 01 Degrees 24 Minutes 34 Seconds East 88.6 feet  
 thence North 01 Degrees 18 Minutes 59 Seconds East 82 feet  
 thence North 01 Degrees 20 Minutes 01 Seconds East 69.6 feet  
 thence North 01 Degrees 50 Minutes 00 Seconds East 26.6 feet  
 thence North 00 Degrees 52 Minutes 53 Seconds East 48.2 feet  
 thence North 01 Degrees 13 Minutes 11 Seconds East 124.7 feet  
 thence North 02 Degrees 00 Minutes 31 Seconds East 131 feet  
 thence North 00 Degrees 56 Minutes 51 Seconds East 121.7 feet  
 thence North 02 Degrees 10 Minutes 50 Seconds East 114.2 feet  
 thence North 01 Degrees 04 Minutes 49 Seconds East 109.9 feet  
 thence North 02 Degrees 06 Minutes 19 Seconds East 110 feet  
 thence North 01 Degrees 13 Minutes 29 Seconds East 99.4 feet  
 thence North 01 Degrees 40 Minutes 25 Seconds East 95.8 feet  
 thence North 01 Degrees 26 Minutes 53 Seconds East 75.8 feet  
 thence North 01 Degrees 18 Minutes 12 Seconds East 47.2 feet  
 thence North 02 Degrees 02 Minutes 58 Seconds East 16.1 feet

thence North 03 Degrees 51 Minutes 25 Seconds East 22.7 feet  
 thence North 01 Degrees 08 Minutes 18 Seconds East 79.1 feet  
 thence North 01 Degrees 27 Minutes 40 Seconds East 43 feet  
 thence North 02 Degrees 38 Minutes 52 Seconds East 12.8 feet  
 thence North 01 Degrees 21 Minutes 33 Seconds East 102.7 feet  
 thence North 01 Degrees 32 Minutes 32 Seconds East 102.7 feet  
 thence North 01 Degrees 50 Minutes 00 Seconds East 88.6 feet  
 thence North 01 Degrees 05 Minutes 33 Seconds East 81.7 feet  
 thence North 00 Degrees 54 Minutes 20 Seconds East 15.7 feet  
 thence North 01 Degrees 33 Minutes 35 Seconds East 30.5 feet  
 thence North 02 Degrees 17 Minutes 08 Seconds East 116.9 feet  
 thence North 01 Degrees 10 Minutes 52 Seconds East 89.6 feet  
 thence North 02 Degrees 10 Minutes 49 Seconds East 38.1 feet  
 thence North 01 Degrees 39 Minutes 43 Seconds East 77.1 feet  
 thence North 01 Degrees 39 Minutes 33 Seconds East 115.8 feet  
 thence North 02 Degrees 09 Minutes 27 Seconds East 92.2 feet  
 thence North 01 Degrees 36 Minutes 44 Seconds East 69.2 feet  
 thence North 02 Degrees 05 Minutes 53 Seconds East 7.9 feet  
 thence North 01 Degrees 12 Minutes 23 Seconds East 37.7 feet  
 thence North 01 Degrees 01 Minutes 17 Seconds East 57.4 feet  
 thence North 02 Degrees 05 Minutes 53 Seconds East 15.8 feet  
 thence North 01 Degrees 16 Minutes 53 Seconds East 119.8 feet  
 thence North 01 Degrees 41 Minutes 57 Seconds East 160.8 feet  
 thence North 01 Degrees 26 Minutes 12 Seconds East 152.6 feet  
 thence North 02 Degrees 14 Minutes 24 Seconds East 148.7 feet  
 thence North 01 Degrees 07 Minutes 10 Seconds East 133.5 feet  
 thence North 02 Degrees 08 Minutes 24 Seconds East 92.9 feet  
 thence North 02 Degrees 24 Minutes 06 Seconds East 48.9 feet  
 thence North 00 Degrees 25 Minutes 25 Seconds East 52.8 feet  
 thence North 01 Degrees 09 Minutes 59 Seconds East 168 feet  
 thence North 01 Degrees 41 Minutes 54 Seconds East 170.3 feet  
 thence North 01 Degrees 53 Minutes 22 Seconds East 172.6 feet  
 thence North 01 Degrees 55 Minutes 23 Seconds East 170 feet  
 thence North 01 Degrees 11 Minutes 43 Seconds East 164.7 feet  
 thence North 01 Degrees 41 Minutes 42 Seconds East 161.1 feet  
 thence North 01 Degrees 01 Minutes 59 Seconds East 156.5 feet  
 thence North 01 Degrees 39 Minutes 20 Seconds East 145 feet  
 thence North 00 Degrees 58 Minutes 37 Seconds East 104 feet  
 thence North 01 Degrees 50 Minutes 39 Seconds East 61.7 feet  
 thence North 01 Degrees 32 Minutes 41 Seconds East 41 feet  
 thence North 01 Degrees 49 Minutes 59 Seconds East 132.9 feet  
 thence North 01 Degrees 06 Minutes 57 Seconds East 133.9 feet  
 thence North 01 Degrees 26 Minutes 51 Seconds East 108.3 feet  
 thence North 00 Degrees 47 Minutes 49 Seconds East 86.6 feet  
 thence North 02 Degrees 24 Minutes 22 Seconds East 27.9 feet  
 thence North 01 Degrees 19 Minutes 31 Seconds East 23.3 feet  
 thence North 01 Degrees 10 Minutes 17 Seconds East 51.5 feet  
 thence North 00 Degrees 17 Minutes 17 Seconds West 22 feet  
 thence North 01 Degrees 40 Minutes 12 Seconds East 115.2 feet

thence North 01 Degrees 52 Minutes 04 Seconds East 139.5 feet  
 thence North 01 Degrees 34 Minutes 24 Seconds East 131.3 feet  
 thence North 01 Degrees 43 Minutes 51 Seconds East 102.4 feet  
 thence North 01 Degrees 03 Minutes 54 Seconds East 41.7 feet  
 thence North 01 Degrees 35 Minutes 13 Seconds East 110.3 feet  
 thence North 01 Degrees 33 Minutes 22 Seconds East 183.4 feet  
 thence North 01 Degrees 19 Minutes 04 Seconds East 140.4 feet  
 thence North 01 Degrees 35 Minutes 22 Seconds East 40 feet  
 thence North 00 Degrees 58 Minutes 40 Seconds East 178.1 feet  
 thence North 01 Degrees 36 Minutes 08 Seconds East 169 feet  
 thence North 01 Degrees 22 Minutes 19 Seconds East 158.5 feet  
 thence North 01 Degrees 51 Minutes 05 Seconds East 149.3 feet  
 thence North 01 Degrees 40 Minutes 07 Seconds East 144.1 feet  
 thence North 01 Degrees 24 Minutes 17 Seconds East 133.2 feet  
 thence North 01 Degrees 00 Minutes 49 Seconds East 115.5 feet  
 thence North 00 Degrees 35 Minutes 35 Seconds East 85.3 feet  
 thence North 01 Degrees 46 Minutes 54 Seconds East 27.2 feet  
 thence North 02 Degrees 08 Minutes 16 Seconds East 38.7 feet  
 thence North 01 Degrees 10 Minutes 05 Seconds East 116.1 feet  
 thence North 01 Degrees 07 Minutes 49 Seconds East 106 feet  
 thence North 02 Degrees 49 Minutes 30 Seconds East 78.5 feet  
 thence North 03 Degrees 47 Minutes 50 Seconds East 13.8 feet  
 thence North 00 Degrees 17 Minutes 17 Seconds West 26.6 feet  
 thence North 00 Degrees 50 Minutes 35 Seconds East 132.9 feet  
 thence North 02 Degrees 34 Minutes 26 Seconds East 164.2 feet  
 thence North 01 Degrees 29 Minutes 40 Seconds East 168.7 feet  
 thence North 01 Degrees 46 Minutes 53 Seconds East 163.4 feet  
 thence North 01 Degrees 35 Minutes 49 Seconds East 159.5 feet  
 thence North 01 Degrees 39 Minutes 40 Seconds East 154.2 feet  
 thence North 01 Degrees 46 Minutes 14 Seconds East 146 feet  
 thence North 01 Degrees 25 Minutes 23 Seconds East 142.7 feet  
 thence North 01 Degrees 40 Minutes 01 Seconds East 134.5 feet  
 thence North 02 Degrees 25 Minutes 50 Seconds East 124.4 feet  
 thence North 01 Degrees 23 Minutes 24 Seconds East 89.6 feet  
 thence North 01 Degrees 28 Minutes 26 Seconds East 21.3 feet  
 thence North 01 Degrees 24 Minutes 58 Seconds East 55.1 feet  
 thence North 01 Degrees 11 Minutes 34 Seconds East 152.2 feet  
 thence North 01 Degrees 48 Minutes 02 Seconds East 152.9 feet  
 thence North 01 Degrees 15 Minutes 22 Seconds East 146 feet  
 thence North 00 Degrees 50 Minutes 15 Seconds East 133.5 feet  
 thence North 01 Degrees 37 Minutes 14 Seconds East 128 feet  
 thence North 02 Degrees 00 Minutes 48 Seconds East 130.6 feet  
 thence North 01 Degrees 40 Minutes 14 Seconds East 124.7 feet  
 thence North 01 Degrees 07 Minutes 32 Seconds East 106.3 feet  
 thence North 02 Degrees 14 Minutes 27 Seconds East 81.7 feet  
 thence North 00 Degrees 52 Minutes 28 Seconds East 64.6 feet  
 thence North 01 Degrees 17 Minutes 49 Seconds East 94.8 feet  
 thence North 01 Degrees 11 Minutes 34 Seconds East 114.2 feet  
 thence North 02 Degrees 04 Minutes 51 Seconds East 95.2 feet

thence North 02 Degrees 00 Minutes 07 Seconds East 82.1 feet  
thence North 03 Degrees 08 Minutes 22 Seconds East 71.3 feet  
thence North 02 Degrees 57 Minutes 03 Seconds East 34.8 feet  
thence North 08 Degrees 05 Minutes 19 Seconds West 24.2 feet more or less to **the ending**  
**point at:** 38 degrees 58 minutes 59.69 seconds North Latitude and -113 degrees 49 minutes 043.9 seconds  
West Longitude, which can be converted to mapping accuracy State Plane Utah Central Zone NAD 83 feet  
coordinates of X = 978,451.9 feet and Y = 6,807,011.1 feet.