

**00165862**  
 B: 486 P: 754 Fee \$0.00  
 Connie Hansen, Millard Recorder  
 05/14/2008 11:49:43 AM By UT STATE GOVERNOR Page 1 of 13



**Acknowledgment and  
 Notice of Acknowledgment  
 of Acceptance of R.S. 2477  
 Right-of-Way Grant**

**THE STATE OF UTAH**

**TO ALL WHOM THESE PRESENTS SHALL COME, Greeting:**

**Know ye,** This is an Acknowledgment and Notice of Acknowledgment made under Utah Code Sections 72-5-309 through 310 inclusive, that the grant of the United States of America of “the right of way for the construction of highways over public lands, not reserved for public uses” under United States Revised Statutes 2477 (43 U.S.C. Section 932 (repealed October 21, 1976, with proviso recognizing the validity of rights-of-way already established)) was accepted for and on behalf of the State of Utah and its political subdivision Millard County as it pertains to the highway located in Millard County known as Hardpan Well Road; County Road Number: MC6002; State Geographic Information Database (SGID) Road Identification Number: RD143720. Total road length is 1.12 miles more or less.

The reason for this Acknowledgment and Notice of Acknowledgment includes, but is not limited to, the fact that the road was constructed, mechanically, or by continuous use as a public highway for a period of at least ten years, over public lands not reserved for public uses, prior to the earlier of (a) the October 21, 1976 repeal of R.S. 2477 or (b) the date the servient estate was reserved for public uses.

This Acknowledgment and Notice of Acknowledgment applies only to the segments of the road that traverse land owned by the Bureau of Land Management, United States Department of the Interior, and does not apply to segments of the road that traverse land owned by any other person or entity. The State of Utah and its political subdivisions reserve the right to make further acknowledgments and notices of acknowledgment with regard to road segments that traverse land owned by other entities, including the United States of America, through one or more of its agencies.

A printed copy of a map showing the location of the road in said county is appended hereto as “Attachment 1,” a printed copy of representative photos of the road is appended hereto as “Attachment 2,” a printed copy of a description of the beginning and ending points of the entire road together with a list of Townships, Ranges and Sections that may be traversed by the road in said county is appended hereto as “Attachment 3,” and a printed copy of the Road Centerline Description Cover Page(s) is appended hereto as “Attachment 4.” The Appendices listed in “Attachment 4” that contain the actual road centerline descriptions are incorporated herein by reference. Affidavits provided by individuals familiar with the road are appended hereto as “Attachment 5.”

A printed copy of this Acknowledgment and Notice of Acknowledgment, together with its Attachments and Appendices, may be viewed and/or obtained at the office of the Utah State Archives.

An electronic copy of this Acknowledgment and Notice of Acknowledgment, together with its Attachments and Appendices, may be viewed and/or downloaded as read-only PDF (Portable Document Format) files via the



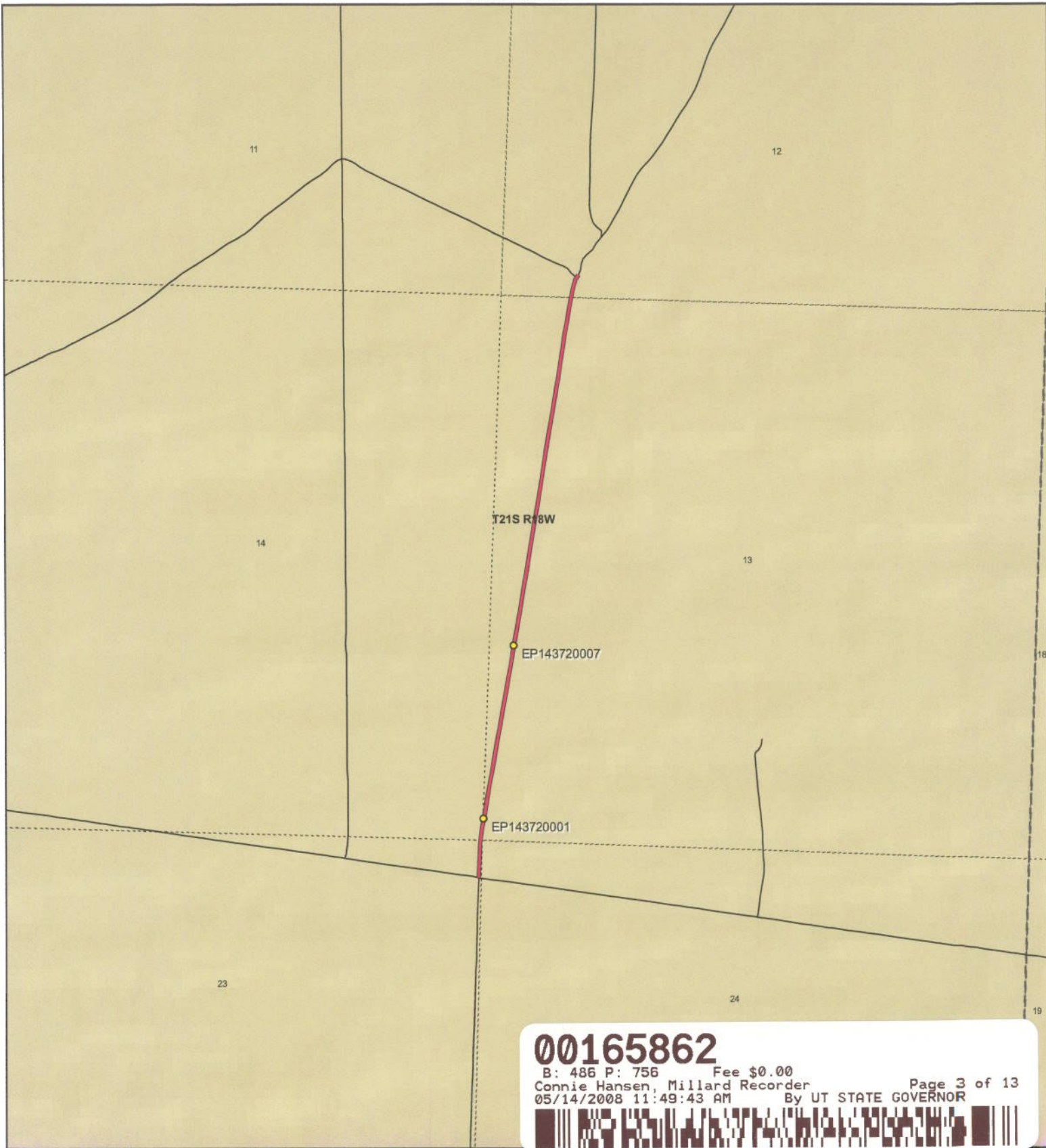

**00165862**

B: 486 P: 756 Fee \$0.00  
 Connie Hansen, Millard Recorder Page 3 of 13  
 05/14/2008 11:49:43 AM By UT STATE GOVERNOR



**Hardpan Well Road - Millard County**  
**SGID RD\_ID RD143720**

**Land Ownership Categories**

- ◆ BLM
- ◆ Private
- ◆ SITLA, State Trust Land
- ◆ USFS, National Forest
- ◆ State Parks and Recreation
- ◆ Tribal, Indian Reservation
- ◆ NPS, National Park
- ◆ Wilderness
- ◆ UDWR Wildlife Reserve
- ◆ DOD, Military
- ◆ State Sovereign Land
- ◆ National Recreation Area
- ◆ USFWS, Natl. Wildlife Refuge

**Transportation Network**

- Hardpan Well Road
- Title V: Issued Or Under Consideration By BLM Or County
- Other Roads
- Photo Event Point
- Section = 1 Mile



1:15,107

1 inch equals 0.2 miles

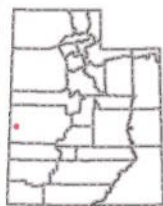

Map prepared by the State of Utah  
 Automated Geographic Reference Center  
 Room 5130 State Office Building  
 Salt Lake City, Utah 84114  
 Nov 26, 2006





EP143720001



EP143720007

EP000000000

EP000000000

EP000000000

**00165862**

B: 486 P: 757 Fee \$0.00  
Connie Hansen, Millard Recorder  
05/14/2008 11:49:43 AM

Page 4 of 13  
By UT STATE GOVERNOR



**Hardpan Well Road - Millard County**  
**SGID RD\_ID RD143720**

Map prepared by the State of Utah  
Automated Geographic Reference Center  
Room 5130 State Office Building  
Salt Lake City, Utah 84114  
November 24, 2006



## Attachment 3

### Beginning & Ending Points and Township, Range, and Section References For:

**Popular Name:** Hardpan Well Road

**County:** Millard

**County Road Number:** MC6002

**State Geographic Information Database (SGID) Road Identification Number:** RD143720.

**Total Road Length:** 1.12 miles more or less.

**Beginning at a point** on the road centerline located at 38 degrees 58 minutes 59.69 seconds North Latitude and -113 degrees 49 minutes 043.9 seconds West Longitude, which can be converted to mapping accuracy State Plane Utah Central Zone NAD 83 feet coordinates of X = 978,451.9 feet and Y = 6,807,011.1 feet based on the US Survey Foot conversion.

**Ending at a point** on the road centerline located at 38 degrees 59 minutes 57.63 seconds North Latitude and -113 degrees 49 minutes 33.72 seconds West Longitude, which can be converted to mapping accuracy State Plane Utah Central Zone NAD 83 feet coordinates of X = 979,407.7 feet and Y = 6,812,851.0 feet based on the US Survey Foot conversion.

This road may traverse:

Township 21 South Range 18 West, Section(s) 12,13,14,23, Salt Lake Base & Meridian  
See Attachment 1 above for a cartographic depiction of the course of this road.

**00165862**

B: 486 P: 758 Fee \$0.00 Page 5 of 13  
Connie Hansen, Millard Recorder  
05/14/2008 11:49:43 AM By UT STATE GOVERNOR



**Attachment 4  
Road Centerline Description Cover Page(s)**

**Popular Name: Hardpan Well Road**

**County: Millard**

**County Road Number: MC6002**

**State Geographic Information Database (SGID) Road Identification Number: RD143720.**

**Total Road Length: 1.12 miles more or less.**

**Centerline Descriptions Of Road-Segments That Cross Over Federally Owned Land, Derived From Global Positioning System Data And Cross-checked against USGS Digital Orthophoto Quadrangles Compiled By The Utah Automated Geographic Reference Center And Entered Into The State Geographic Information Database (SGID).**

<b>Road-Segments Listed by SGID Road Identification Number (RD_ID)</b>	<b>Road-Segment Numbers</b>	<b>Believed Ownership Of Servient Estate</b>	<b>Approximate Segment Length</b>	<b>See Attached Appendix</b>
<b>RD143720</b>	<b>001</b>	<b>BLM</b>	<b>1.12 Miles</b>	<b>A</b>
		<b>Total Road Length</b>	<b>1.12</b>	<b>_____</b>

\* Indicates that a Title V permit will be requested, is in process, or has been issued.

† Indicates that road-segments crossing Forest Service land are under consideration by the state and county as of the date of this Acknowledgment and Notice of Acknowledgment.

**00165862**

B: 486 P: 759 Fee \$0.00  
 Connie Hansen, Millard Recorder  
 05/14/2008 11:49:43 AM By UT STATE GOVERNOR Page 6 of 13



**Attachment 5**

**00165862**

B: 486 P: 760 Fee \$0.00

Connie Hansen, Millard Recorder

05/14/2008 11:49:43 AM

Page 7 of 13  
By UT STATE GOVERNOR



**AFFIDAVIT OF JAY ATKINSON**  
**HARDPAN WELL ROAD**  
**MILLARD COUNTY, UTAH**  
**ROAD NUMBER MC 6002**

State of Utah                    )  
  : ss.  
County of Millard                )

JAY ATKINSON, being first duly sworn, deposes and states as follows:

1. I am an adult competent to testify about the matters set forth below based upon my personal knowledge. I currently reside in Millard County, Utah. I have lived in Millard County for sixty-eight years. I was an employee of the Millard County Road Department from February of 1970 to April of 2000, and participated in maintenance of the road during that time.

2. I have traveled and am familiar with a road in Millard County known as Hardpan Well Road. I am also familiar with the land the road traverses. When I first used and observed the road in the early 1940s, it followed the same route as in 2000 when I last observed it. Attached is a Millard County map showing Hardpan Well Road. To the best of my knowledge and based upon my use of and familiarity with this road and the land it traverses, the location and route of the road are correctly illustrated on the attached map.

3. I am informed that the County also identifies this road according to the road number listed above.

4. I have observed that the road has been open to the public for all to use, to come and go as they pleased, since at least as early as the early 1940s and continuing through 1976 to 2000. Throughout this time period I have observed travel on the road by various means, including cars, trucks, recreational vehicles, and pickup trucks. Throughout this time period, the road has been used weekly for more than ten continuous years prior to 1976, and was so used through 2000.



5. Throughout the time period from the early 1940s to 2000, I have used the road myself for the following uses: hunting, county road work and recreation.

6. Throughout the time period described in the previous paragraph, I observed other vehicles from the general public using the road at various times for the uses described in the previous paragraph, plus the following uses: livestock operations, traveling in and through the area, trapping, government access, picnicking, hiking and sightseeing.

7. It is also the reputation in the community that this road has been open to the public for all to use, to come and go as they pleased, since at least as early as the early 1930s and continuing through 1976 to the present, for the uses described in the previous paragraphs.

8. Prior to 1976, I participated in maintenance and construction activities on the road. Construction and maintenance have been performed since the early 1950s by Millard County Road Department.

DATED this 6 day of December, 2006.

  
\_\_\_\_\_  
JAY ATKINSON

SUBSCRIBED AND SWORN to before me this 6th day of December, 2006.

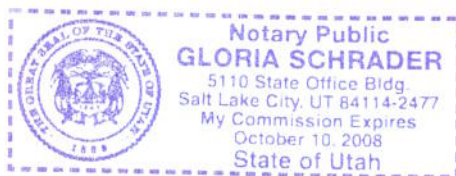

  
\_\_\_\_\_  
NOTARY PUBLIC

**00165862**

B: 486 P: 762 Fee \$0.00  
Connie Hansen, Millard Recorder  
05/14/2008 11:49:43 AM By UT STATE GOVERNOR Page 9 of 13



10

ROAD = MC6002  
HARDPAN WELL ROAD

*D e s e r t*

00165862

B: 486 P: 763 Fee \$0.00  
Connie Hansen, Millard Recorder  
05/14/2008 11:49:43 AM By UT STATE GOVERNOR Page 10 of 13



# M I L L A R D C O U N T Y

 B Class Road of Interest

-  Interstate
-  Highway Major
-  Highway Minor
-  B Class Road
-  Unimproved Road
-  County Border
-  River
-  Cities / Towns
-  Lakes
-  Lakes - Intermittent
-  Township & Range Line
-  Forest Service Lands
-  BLM Lands
-  State Trust Lands
-  Private Lands

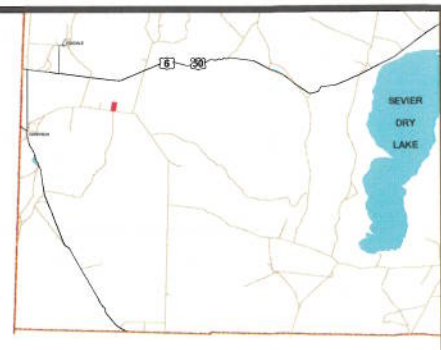

**AFFIDAVIT OF WILLIAM THAYNE HENRIE**

**HARDPAN WELL ROAD**

**MILLARD COUNTY, UTAH**

**ROAD NUMBER MC6002**

State of Utah                    )  
  : ss.  
County of Millard                )

WILLIAM THAYNE HENRIE, being first duly sworn, deposes and states as follows:

1. I am an adult competent to testify about the matters set forth below based upon my personal knowledge. I currently reside in Millard County, Utah. I have lived in Millard County for fifty-eight years. I have been an employee of the Millard County Road Department since June of 1990, have been the Road Department Supervisor from January 1993 to the present and have participated in maintenance of the road during that time.

2. I have traveled and am familiar with a road in Millard County known as Hardpan Well Road. I am also familiar with the land the road traverses. When I first used and observed the road in the 1950s, it followed the same route as in 2006 when I last observed it. Attached is a Millard County map showing Hardpan Well Road. To the best of my knowledge and based upon my use of and familiarity with this road and the land it traverses, the location and route of the road are correctly illustrated on the attached map.

3. I am informed that the County also identifies this road according to the road number listed above.

4. I have observed that the road has been open to the public for all to use, to come and go as they pleased, since at least as early as the 1950s and continuing through 1976 to the present. Throughout this time period I have observed travel on the road by means of cars, trucks, recreational vehicles, and pickup trucks. Throughout this time period, the road has been used weekly for more than ten continuous years prior to 1976, and is presently used weekly.

**00165862**

B: 486 P: 764 Fee \$0.00  
Connie Hansen, Millard Recorder  
05/14/2008 11:49:43 AM By UT STATE GOVERNOR Page 11 of 13



5. Throughout the time period from the 1950s to the present, I have used the road myself for camping, hunting, rock hounding, participating in search and rescue efforts and recreation.

6. Throughout the time period described in the previous paragraph, I have observed other vehicles from the general public using the road at various times for the uses described in the previous paragraph, plus mining, prospecting for minerals, livestock operations, trapping, tourism, government access, picnicking, hiking and sightseeing.

7. It is also the reputation in the community that this road has been open to the public for all to use, to come and go as they pleased, since at least as early as the early 1950s and continuing through 1976 to the present, for the uses described in the previous paragraphs.

8. Prior to 1976 I observed graders and other maintenance equipment performing maintenance and construction activities on the road. Maintenance on the road has been performed since 1955 by the Millard County Road Department.

DATED this 5 day of December, 2006.

  
WILLIAM THAYNE HENRIE

SUBSCRIBED AND SWORN to before me this 5<sup>th</sup> day of December, 2006.

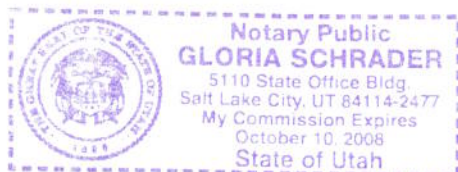

  
NOTARY PUBLIC

**00165862**

B: 486 P: 765 Fee \$0.00  
Connie Hansen, Millard Recorder  
05/14/2008 11:49:43 AM By UT STATE GOVERNOR Page 12 of 13



10

ROAD = MC6002  
HARDPAN WELL ROAD

*D e s e r t*

00165862

B: 486 P: 766 Fee \$0.00  
Connie Hansen, Millard Recorder  
05/14/2008 11:49:43 AM

Page 13 of 13  
By UT STATE GOVERNOR



# M I L L A R D C O U N T Y

— B Class Road of Interest

- Interstate
- Highway Major
- Highway Minor
- B Class Road
- - - Unimproved Road
- County Border
- River
- Cities / Towns
- Lakes
- Lakes - Intermittent
- Township & Range Line
- Forest Service Lands
- BLM Lands
- State Trust Lands
- Private Lands

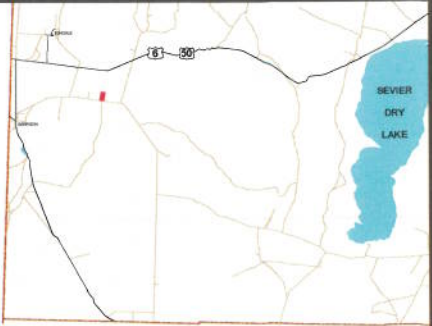

## Appendix A to Attachment 4

**Popular Name: Hardpan Well Road**

**County: Millard**

**County Road Number: MC6002**

**State Geographic Information Database (SGID) Road Identification Number: RD143720.**

**Road-Segment Number: 001**

**Road-Segment Length: 1.12 miles more or less.**

**Believed owner of the land underlying this road-segment is: Bureau of Land Management.**

*The following description is based upon the geographic coordinate system using the NAD83 Datum. The source is GPS mapping grade data as indicated in the metadata and/or the transportation data model of the State of Utah Geographic Information Database (SGID).*

The road-segment itself is the monument that is identified by its physical presence on the land. The location of said physical presence is closely approximated by mapping grade Global Positioning System (GPS) data. Said data are checked against the corresponding gray-scale 1-meter Digital Orthophoto Quadrangles published by the United States Geological Survey (USGS) to verify a reasonable degree of accuracy. In circumstances where accurate satellite signal acquisition is not possible, such as deep, narrow canyons or under a canopy of dense foliage, or where very sharp curves in the road make accuracy questionable, such portions of the road were digitized from the corresponding gray-scale 1-meter Digital Orthophoto Quadrangles published by the United States Geological Survey (USGS).

This road-segment may traverse:

Township 21 South Range 18 West, Section(s) 12,13,14, Salt Lake Base & Meridian

The following description closely approximates the location of the centerline of the physical monument (Hardpan Well Road)-- Segment 001 based on mapping grade Global Positioning System (GPS) data as defined above:

**Beginning at a point** on the road center line located at 38 degrees 58 minutes 59.69 seconds North Latitude and -113 degrees 49 minutes 043.9 seconds West Longitude, which can be converted to mapping accuracy State Plane Utah Central Zone NAD 83 feet coordinates of X = 978,451.9 feet and Y = 6,807,011.1 feet; thence the following courses along the said road center line:

thence North 02 Degrees 22 Minutes 12 Seconds East	318.2 feet
thence North 02 Degrees 30 Minutes 14 Seconds East	13.5 feet
thence North 06 Degrees 58 Minutes 18 Seconds East	137.5 feet
thence North 09 Degrees 04 Minutes 53 Seconds East	100.7 feet
thence North 09 Degrees 26 Minutes 19 Seconds East	81.5 feet
thence North 10 Degrees 34 Minutes 03 Seconds East	24.4 feet
thence North 09 Degrees 16 Minutes 40 Seconds East	29.6 feet
thence North 09 Degrees 26 Minutes 19 Seconds East	11.6 feet
thence North 09 Degrees 45 Minutes 38 Seconds East	26.3 feet
thence North 09 Degrees 43 Minutes 09 Seconds East	28.3 feet
thence North 10 Degrees 10 Minutes 02 Seconds East	77.7 feet

thence North 09 Degrees 40 Minutes 51 Seconds East 85.2 feet  
thence North 10 Degrees 10 Minutes 16 Seconds East 86.7 feet  
thence North 09 Degrees 12 Minutes 31 Seconds East 87.5 feet  
thence North 09 Degrees 27 Minutes 25 Seconds East 87.2 feet  
thence North 09 Degrees 23 Minutes 21 Seconds East 85.8 feet  
thence North 09 Degrees 35 Minutes 43 Seconds East 87.9 feet  
thence North 10 Degrees 08 Minutes 55 Seconds East 88.7 feet  
thence North 09 Degrees 47 Minutes 51 Seconds East 69.3 feet  
thence North 08 Degrees 08 Minutes 17 Seconds East 9 feet  
thence North 11 Degrees 09 Minutes 07 Seconds East 28.1 feet  
thence North 10 Degrees 03 Minutes 15 Seconds East 87.7 feet  
thence North 09 Degrees 14 Minutes 13 Seconds East 97.1 feet  
thence North 09 Degrees 56 Minutes 10 Seconds East 105.3 feet  
thence North 10 Degrees 12 Minutes 09 Seconds East 108.1 feet  
thence North 09 Degrees 25 Minutes 27 Seconds East 110.8 feet  
thence North 09 Degrees 05 Minutes 22 Seconds East 110.7 feet  
thence North 09 Degrees 39 Minutes 42 Seconds East 75.9 feet  
thence North 07 Degrees 50 Minutes 28 Seconds East 13.9 feet  
thence North 10 Degrees 42 Minutes 52 Seconds East 24.1 feet  
thence North 10 Degrees 15 Minutes 25 Seconds East 62.7 feet  
thence North 09 Degrees 26 Minutes 43 Seconds East 79.5 feet  
thence North 09 Degrees 39 Minutes 28 Seconds East 89.2 feet  
thence North 09 Degrees 19 Minutes 50 Seconds East 98.1 feet  
thence North 09 Degrees 45 Minutes 10 Seconds East 95.9 feet  
thence North 09 Degrees 03 Minutes 50 Seconds East 84.8 feet  
thence North 08 Degrees 47 Minutes 34 Seconds East 89.3 feet  
thence North 09 Degrees 14 Minutes 17 Seconds East 95.1 feet  
thence North 09 Degrees 12 Minutes 28 Seconds East 89.5 feet  
thence North 09 Degrees 10 Minutes 23 Seconds East 95.8 feet  
thence North 09 Degrees 44 Minutes 19 Seconds East 109.2 feet  
thence North 09 Degrees 08 Minutes 40 Seconds East 108.1 feet  
thence North 09 Degrees 03 Minutes 50 Seconds East 113 feet  
thence North 09 Degrees 17 Minutes 06 Seconds East 110.4 feet  
thence North 09 Degrees 05 Minutes 22 Seconds East 110.7 feet  
thence North 09 Degrees 35 Minutes 56 Seconds East 108.9 feet  
thence North 09 Degrees 17 Minutes 06 Seconds East 110.4 feet  
thence North 08 Degrees 36 Minutes 59 Seconds East 116.5 feet  
thence North 09 Degrees 32 Minutes 32 Seconds East 117.2 feet  
thence North 08 Degrees 44 Minutes 47 Seconds East 108.6 feet  
thence North 09 Degrees 08 Minutes 36 Seconds East 104.1 feet  
thence North 09 Degrees 15 Minutes 54 Seconds East 100.8 feet  
thence North 10 Degrees 09 Minutes 26 Seconds East 106.7 feet  
thence North 09 Degrees 18 Minutes 14 Seconds East 94.5 feet  
thence North 10 Degrees 14 Minutes 30 Seconds East 52 feet  
thence North 08 Degrees 48 Minutes 03 Seconds East 58.1 feet  
thence North 09 Degrees 06 Minutes 17 Seconds East 90.4 feet  
thence North 08 Degrees 18 Minutes 16 Seconds East 103.2 feet  
thence North 08 Degrees 08 Minutes 15 Seconds East 116.4 feet  
thence North 08 Degrees 46 Minutes 07 Seconds East 114.6 feet

thence North 09 Degrees 13 Minutes 54 Seconds East 105.1 feet  
thence North 09 Degrees 52 Minutes 39 Seconds East 109.6 feet  
thence North 09 Degrees 29 Minutes 35 Seconds East 115.8 feet  
thence North 10 Degrees 29 Minutes 06 Seconds East 89.5 feet  
thence North 10 Degrees 10 Minutes 14 Seconds East 21.7 feet  
thence North 11 Degrees 07 Minutes 29 Seconds East 106.1 feet  
thence North 15 Degrees 32 Minutes 45 Seconds East 93.8 feet  
thence North 33 Degrees 05 Minutes 57 Seconds East 51.8 feet more or less to **the ending**

**point at:** 38 degrees 59 minutes 57.63 seconds North Latitude and -113 degrees 49 minutes 33.72 seconds West Longitude, which can be converted to mapping accuracy State Plane Utah Central Zone NAD 83 feet coordinates of X = 979,407.7 feet and Y = 6,812,851.0 feet.