

00165870

B: 486 P: 858 Fee \$0.00
Connie Hansen, Millard Recorder
05/14/2008 11:49:43 AM By UT STATE GOVERNOR Page 1 of 13



**Acknowledgment and
Notice of Acknowledgment
of Acceptance of R.S. 2477
Right-of-Way Grant**

THE STATE OF UTAH

TO ALL WHOM THESE PRESENTS SHALL COME, Greeting:

Know ye, This is an Acknowledgment and Notice of Acknowledgment made under Utah Code Sections 72-5-309 through 310 inclusive, that the grant of the United States of America of “the right of way for the construction of highways over public lands, not reserved for public uses” under United States Revised Statutes 2477 (43 U.S.C. Section 932 (repealed October 21, 1976, with proviso recognizing the validity of rights-of-way already established)) was accepted for and on behalf of the State of Utah and its political subdivision Millard County as it pertains to the highway located in Millard County known as Hole Rock Reservoir Road; County Road Number: MC6037; State Geographic Information Database (SGID) Road Identification Number: RD143731. Total road length is 4.23 miles more or less.

The reason for this Acknowledgment and Notice of Acknowledgment includes, but is not limited to, the fact that the road was constructed, mechanically, or by continuous use as a public highway for a period of at least ten years, over public lands not reserved for public uses, prior to the earlier of (a) the October 21, 1976 repeal of R.S. 2477 or (b) the date the servient estate was reserved for public uses.

This Acknowledgment and Notice of Acknowledgment applies only to the segments of the road that traverse land owned by the Bureau of Land Management, United States Department of the Interior, and does not apply to segments of the road that traverse land owned by any other person or entity. The State of Utah and its political subdivisions reserve the right to make further acknowledgments and notices of acknowledgment with regard to road segments that traverse land owned by other entities, including the United States of America, through one or more of its agencies.

A printed copy of a map showing the location of the road in said county is appended hereto as “Attachment 1,” a printed copy of representative photos of the road is appended hereto as “Attachment 2,” a printed copy of a description of the beginning and ending points of the entire road together with a list of Townships, Ranges and Sections that may be traversed by the road in said county is appended hereto as “Attachment 3,” and a printed copy of the Road Centerline Description Cover Page(s) is appended hereto as “Attachment 4.” The Appendices listed in “Attachment 4” that contain the actual road centerline descriptions are incorporated herein by reference. Affidavits provided by individuals familiar with the road are appended hereto as “Attachment 5.”

A printed copy of this Acknowledgment and Notice of Acknowledgment, together with its Attachments and Appendices, may be viewed and/or obtained at the office of the Utah State Archives.

An electronic copy of this Acknowledgment and Notice of Acknowledgment, together with its Attachments and Appendices, may be viewed and/or downloaded as read-only PDF (Portable Document Format) files via the

Internet at <http://recorded2477roads.utah.gov>.

The owner of the servient estate in the land underlying the road-segments subject to this Acknowledgment and Notice is believed to be the United States of America through one or more of its agencies. Any of such agencies or any other person with a servient ownership claim or a competing dominant estate right-of-way ownership claim, may file a petition in the State District Court for Salt Lake County for a decision regarding the correctness of this Acknowledgment. A claimant shall file a petition within sixty (60) days after receipt of this Notice.

In Witness Whereof, I, John Harja, the official designee of the Governor of the State of Utah, in conformity to the laws of the State (Utah Code Sections 72-5-308 through 310 inclusive), have caused this Acknowledgment and Notice of Acknowledgment to be made.

Signed by my hand in Salt Lake City, Utah, the 23rd day of APRIL, 2008.

By the Governor's Designee

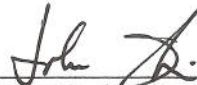

John Harja

CERTIFICATION

State of Utah)
 : ss
County of Salt Lake)

I hereby certify that the signer of the foregoing document, John Harja, is personally known by me, has made a voluntary signature and taken an oath stating that he is the official designee of the Governor of the State of Utah and is authorized to sign this document on the Governor's behalf pursuant to Utah Code Section 72-5-309. He further vouched that, based upon information and belief, the facts alleged therein are true.

Dated this 23rd day of April, 2008.





Notary Public

00165870

B: 486 P: 859 Fee \$0.00
Connie Hansen, Millard Recorder
05/14/2008 11:49:43 AM By UT STATE GOVERNOR Page 2 of 13



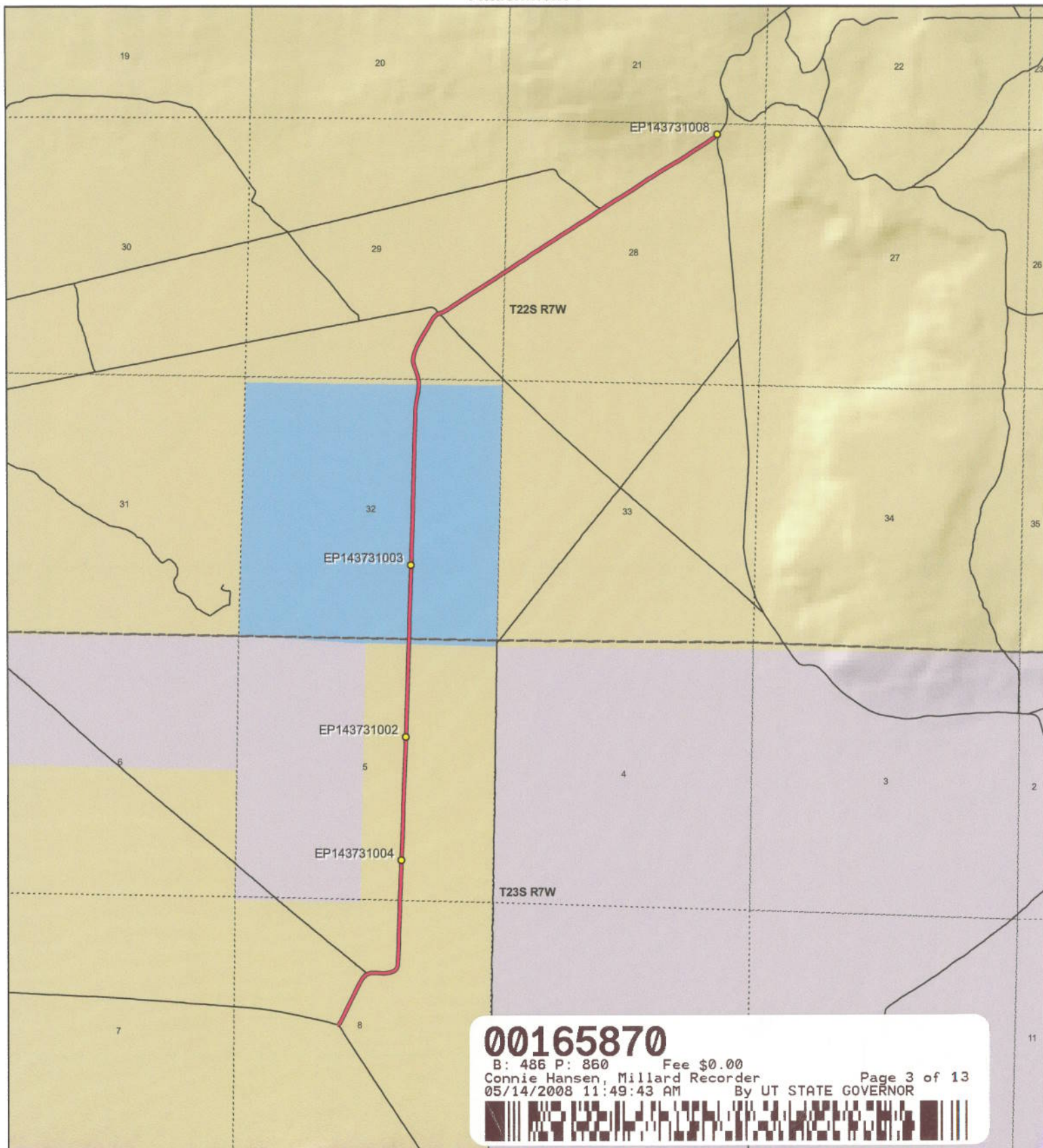

00165870

B: 486 P: 860 Fee \$0.00
 Connie Hansen, Millard Recorder
 05/14/2008 11:49:43 AM By UT STATE GOVERNOR



Hole Rock Reservoir Road - Millard County
SGID RD_ID RD143731

Land Ownership Categories

- BLM
- Private
- SITLA, State Trust Land
- USFS, National Forest
- State Parks and Recreation
- Tribal, Indian Reservation
- NPS, National Park
- Wilderness
- UDWR Wildlife Reserve
- DOD, Military
- State Sovereign Land
- National Recreation Area
- USFWS, Natl. Wildlife Refuge

Transportation Network

- Hole Rock Reservoir Road
- Title V: Issued Or Under Consideration By BLM Or County
- Other Roads
- Photo Event Point
- Section = 1 Mile



1:32,039

1 inch equals 0.5 miles



Map prepared by the State of Utah
 Automated Geographic Reference Center
 Room 5130 State Office Building
 Salt Lake City, Utah 84114
 Nov 26, 2006



Attachment 2



EP143731002



EP143731003



EP143731004



EP143731008

EP000000000

EP000000000

00165870

B: 486 P: 861 Fee \$0.00
Connie Hansen, Millard Recorder
05/14/2008 11:49:43 AM

Page 4 of 13

By UT STATE GOVERNOR



Hole Rock Reservoir Road - Millard County
SGID RD_ID RD143731

Map prepared by the State of Utah
Automated Geographic Reference Center
Room 5130 State Office Building
Salt Lake City, Utah 84114
November 24, 2006



Attachment 3

Beginning & Ending Points and Township, Range, and Section References For:

Popular Name: Hole Rock Reservoir Road

County: Millard

County Road Number: MC6037

State Geographic Information Database (SGID) Road Identification Number: RD143731.

Total Road Length: 4.23 miles more or less.

Beginning at a point on the road centerline located at 38 degrees 49 minutes 37.09 seconds North Latitude and -112 degrees 39 minutes 57.67 seconds West Longitude, which can be converted to mapping accuracy State Plane Utah Central Zone NAD 83 feet coordinates of X = 1,308,212.7 feet and Y = 6,743,637.8 feet based on the US Survey Foot conversion.

Ending at a point on the road centerline located at 38 degrees 52 minutes 38.97 seconds North Latitude and -112 degrees 38 minutes 22.59 seconds West Longitude, which can be converted to mapping accuracy State Plane Utah Central Zone NAD 83 feet coordinates of X = 1,315,970.9 feet and Y = 6,761,940.8 feet based on the US Survey Foot conversion.

This road may traverse:

Township 22 South Range 7 West, Section(s) 28,29,32, Salt Lake Base & Meridian

Township 23 South Range 7 West, Section(s) 5,8, Salt Lake Base & Meridian

See Attachment 1 above for a cartographic depiction of the course of this road.

00165870

B: 486 P: 862 Fee \$0.00
Connie Hansen, Millard Recorder
05/14/2008 11:49:43 AM By UT STATE GOVERNOR Page 5 of 13



**Attachment 4
Road Centerline Description Cover Page(s)**

Popular Name: Hole Rock Reservoir Road

County: Millard

County Road Number: MC6037

State Geographic Information Database (SGID) Road Identification Number: RD143731.

Total Road Length: 4.23 miles more or less.

Centerline Descriptions Of Road-Segments That Cross Over Federally Owned Land, Derived From Global Positioning System Data And Cross-checked against USGS Digital Orthophoto Quadrangles Compiled By The Utah Automated Geographic Reference Center And Entered Into The State Geographic Information Database (SGID).

Road-Segments Listed by SGID Road Identification Number (RD_ID)	Road-Segment Numbers	Believed Ownership Of Servient Estate	Approximate Segment Length	See Attached Appendix
RD143731	001	BLM	1.62 Miles	A
RD143731	002	ST	1.01 Miles	(not shown)
RD143731	003	BLM	1.6 Miles	B
		Total Road Length	4.23	_____

* Indicates that a Title V permit will be requested, is in process, or has been issued.

† Indicates that road-segments crossing Forest Service land are under consideration by the state and county as of the date of this Acknowledgment and Notice of Acknowledgment.

00165870

B: 486 P: 863 Fee \$0.00
 Connie Hansen, Millard Recorder
 05/14/2008 11:49:43 AM By UT STATE GOVERNOR Page 6 of 13



Attachment 5

00165870

B: 486 P: 864 Fee \$0.00
Connie Hansen, Millard Recorder
05/14/2008 11:49:43 AM By UT STATE GOVERNOR Page 7 of 13



**AFFIDAVIT OF JOHN LARSEN
HOLE ROCK RESERVOIR ROAD
MILLARD COUNTY, UTAH
ROAD NUMBER MC6037**

State of Utah)
 : ss
County of Millard)

JOHN LARSEN, being first duly sworn, deposes and states as follows:

1. I am an adult competent to testify about the matters set forth below based upon my personal knowledge. I currently reside in Millard County, Utah. I have lived in Millard County for forty-six years. I have been an employee of the Millard County Road Department since June 1980 to present and have participated in maintenance of the road during that time.

2. I have traveled and am familiar with a road in Millard County known as the Hole Rock Reservoir Road. I am also familiar with the land the road traverses. When I first used and observed the road in the early 1960s, it followed the same route as in 2006 when I last observed it. Attached is a Millard County map showing Hole Rock Reservoir Road. To the best of my knowledge and based upon my use of and familiarity with this road and the land it traverses, the location and route of the road are correctly illustrated on the attached map.

3. I am informed that the County also identifies this road according to the road number listed above.

4. I have observed that the road has been open to the public for all to use, to come and go as they pleased, since at least as early as the early 1960s and continuing through 1976 to the present. Throughout this time period I have observed travel on the road by various means, including cars, trucks, recreational vehicles, and pickup trucks. Throughout this time period, the road has been used weekly for more than ten continuous years prior to 1976, and is presently used weekly.

5. Throughout the time period from the early 1960s to the present, I have used the

00165870

B: 486 P: 865 Fee \$0.00
Connie Hansen, Millard Recorder Page 8 of 13
05/14/2008 11:49:43 AM By UT STATE GOVERNOR



road myself for the following uses: hunting, camping, gathering fire wood, and recreation.

6. Throughout the time period described in the previous paragraph, I observed other vehicles from the general public using the road at various times for the uses described in the previous paragraph, plus the following uses: Mining, prospecting for minerals, livestock operations, farming, trapping, tourism, government access, picnicking, hiking and sightseeing.

7. It is also the reputation in the community that this road has been open to the public for all to use, to come and go as they pleased, since at least as early as 1900 and continuing through 1976 to the present, for the uses described in the previous paragraphs.

8. Prior to 1976, I observed the graded surface of the road and have personally graded the road since 1980.

DATED this 4 day of December, 2006.

JOHN LARSEN

SUBSCRIBED AND SWORN to before me this 4th day of December, 2006.

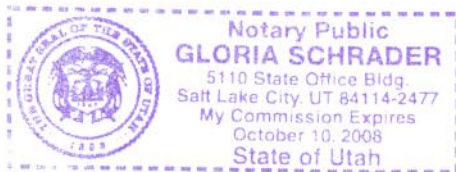



NOTARY PUBLIC

00165870

B: 486 P: 866 Fee \$0.00
Connie Hansen, Millard Recorder
05/14/2008 11:49:43 AM By UT STATE GOVERNOR Page 9 of 13

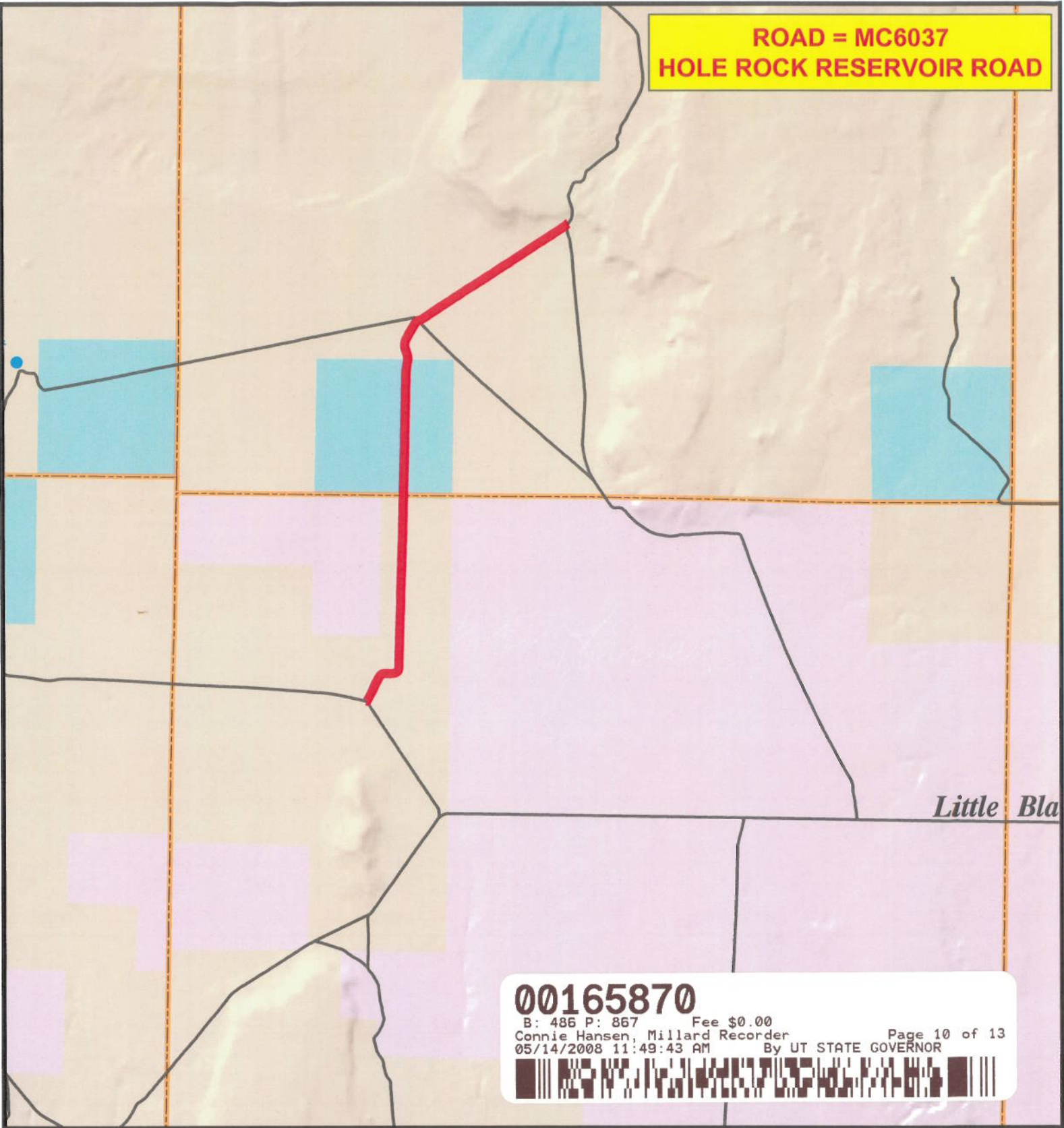

**ROAD = MC6037
HOLE ROCK RESERVOIR ROAD**



00165870

B: 486 P: 867 Fee \$0.00
 Connie Hansen, Millard Recorder Page 10 of 13
 05/14/2008 11:49:43 AM By UT STATE GOVERNOR



M I L L A R D C O U N T Y

— B Class Road of Interest

- | | | |
|-------------------|------------------------|-------------------------|
| — Interstate | — County Border | — Township & Range Line |
| — Highway Major | — River | — Forest Service Lands |
| — Highway Minor | — Cities / Towns | — BLM Lands |
| — B Class Road | — Lakes | — State Trust Lands |
| — Unimproved Road | — Lakes - Intermittent | — Private Lands |

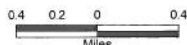

**AFFIDAVIT OF DEAN LARSEN
HOLE ROCK RESERVOIR ROAD
MILLARD COUNTY, UTAH
ROAD NUMBER MC6037**

State of Utah)
 : ss.
County of Millard)

DEAN LARSEN, being first duly sworn, deposes and states as follows:

1. I am an adult competent to testify about the matters set forth below based upon my personal knowledge. I currently reside in Holden, Millard County, Utah. I have lived in Millard County for forty-six years.

2. I have traveled and am familiar with a road in Millard County known as the Hole Rock Reservoir Road. I am also familiar with the land the road traverses. When I first used and observed the road in the early 1960s, it followed the same route as in the late 1990s when I last observed it. Attached is a Millard County map showing Hole Rock Reservoir Road. To the best of my knowledge and based upon my use of and familiarity with this road and the land it traverses, the location and route of the road are correctly illustrated on the attached map.

3. I am informed that the County also identifies this road according to the road number listed above.

4. I have observed that the road has been open to the public for all to use, to come and go as they pleased, since at least as early as the early 1960s and continuing through 1976 to the late 1990s. Throughout this time period I have observed travel on the road by various means, including cars, trucks, recreational vehicles, and pickup trucks. Throughout this time period, the road has been used weekly for more than ten continuous years prior to 1976, and was so used through the late 1990s.

5. Throughout the time period from the early 1960s to the late 1990s, I have used the road myself for the following uses: hunting, camping, gathering fire wood, and recreation.

00165870

B: 486 P: 868 Fee \$0.00 Page 11 of 13
Connie Hansen, Millard Recorder
05/14/2008 11:49:43 AM By UT STATE GOVERNOR



6. Throughout the time period described in the previous paragraph, I observed other vehicles from the general public using the road at various times for the uses described in the previous paragraph, plus the following uses: Mining, prospecting for minerals, livestock operations, farming, trapping, tourism, government access, picnicking, hiking and sightseeing.

7. It is also the reputation in the community that this road has been open to the public for all to use, to come and go as they pleased, since at least as early as 1900 and continuing through 1976 to the present, for the uses described in the previous paragraphs.

8. I observed the following evidence of maintenance/construction activities on the road prior to 1976: I have personally observed the graded surface of the road.

DATED this 4 day of December, 2006.

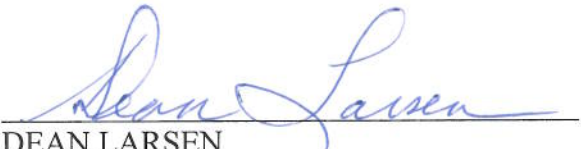
DEAN LARSEN

SUBSCRIBED AND SWORN to before me this 4th day of December, 2006.

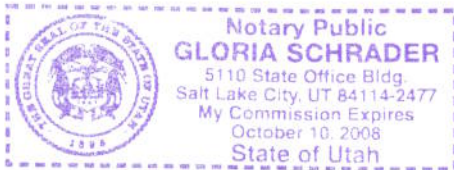



NOTARY PUBLIC

00165870

B: 486 P: 869 Fee \$0.00 Page 12 of 13
Connie Hansen, Millard Recorder
05/14/2008 11:49:43 AM By UT STATE GOVERNOR

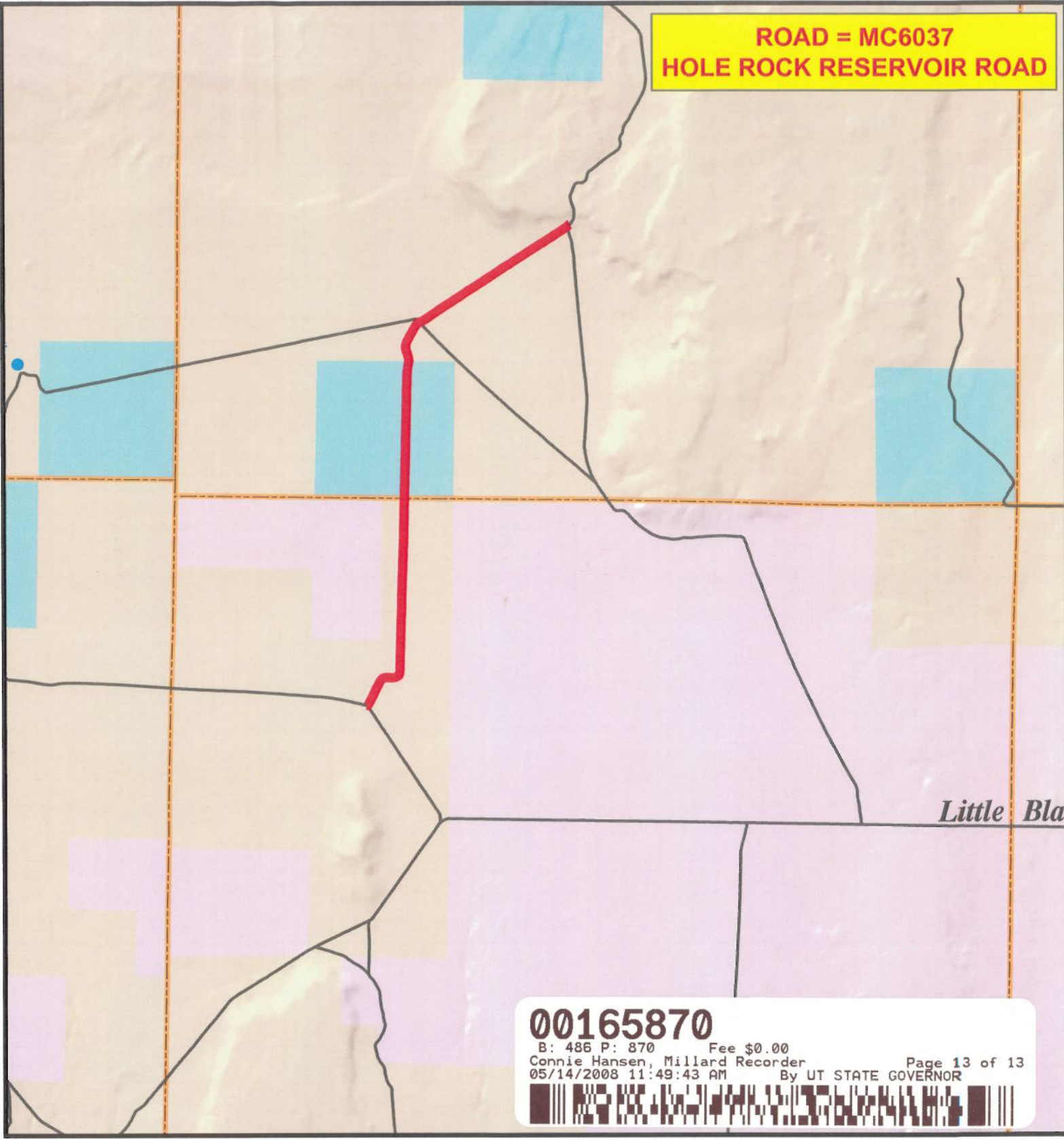

**ROAD = MC6037
HOLE ROCK RESERVOIR ROAD**



00165870
 B: 486 P: 870 Fee \$0.00
 Connie Hansen, Millard Recorder
 05/14/2008 11:49:43 AM By UT STATE GOVERNOR
 Page 13 of 13

M I L L A R D C O U N T Y

- Interstate
- Highway Major
- Highway Minor
- B Class Road
- - - Unimproved Road
- County Border
- River
- / / / Cities / Towns
- Lakes
- Lakes - Intermittent
- Township & Range Line
- Forest Service Lands
- BLM Lands
- State Trust Lands
- Private Lands



Appendix A to Attachment 4

Popular Name: Hole Rock Reservoir Road

County: Millard

County Road Number: MC6037

State Geographic Information Database (SGID) Road Identification Number: RD143731.

Road-Segment Number: 001

Road-Segment Length: 1.62 miles more or less.

Believed owner of the land underlying this road-segment is: Bureau of Land Management.

The following description is based upon the geographic coordinate system using the NAD83 Datum. The source is GPS mapping grade data as indicated in the metadata and/or the transportation data model of the State of Utah Geographic Information Database (SGID).

The road-segment itself is the monument that is identified by its physical presence on the land. The location of said physical presence is closely approximated by mapping grade Global Positioning System (GPS) data. Said data are checked against the corresponding gray-scale 1-meter Digital Orthophoto Quadrangles published by the United States Geological Survey (USGS) to verify a reasonable degree of accuracy. In circumstances where accurate satellite signal acquisition is not possible, such as deep, narrow canyons or under a canopy of dense foliage, or where very sharp curves in the road make accuracy questionable, such portions of the road were digitized from the corresponding gray-scale 1-meter Digital Orthophoto Quadrangles published by the United States Geological Survey (USGS).

This road-segment may traverse:

Township 23 South Range 7 West, Section(s) 5,8, Salt Lake Base & Meridian

The following description closely approximates the location of the centerline of the physical monument (Hole Rock Reservoir Road)-- Segment 001 based on mapping grade Global Positioning System (GPS) data as defined above:

Beginning at a point on the road center line located at 38 degrees 49 minutes 37.09 seconds North Latitude and -112 degrees 39 minutes 57.67 seconds West Longitude, which can be converted to mapping accuracy State Plane Utah Central Zone NAD 83 feet coordinates of X = 1,308,212.7 feet and Y = 6,743,637.8 feet; thence the following courses along the said road center line:

thence South 81 Degrees 42 Minutes 06 Seconds East	28.5 feet
thence North 33 Degrees 33 Minutes 11 Seconds East	64.8 feet
thence North 25 Degrees 55 Minutes 14 Seconds East	145.6 feet
thence North 26 Degrees 22 Minutes 05 Seconds East	166.7 feet
thence North 26 Degrees 02 Minutes 06 Seconds East	145 feet
thence North 26 Degrees 43 Minutes 29 Seconds East	165.4 feet
thence North 27 Degrees 03 Minutes 20 Seconds East	160 feet
thence North 26 Degrees 55 Minutes 20 Seconds East	115.5 feet
thence North 29 Degrees 35 Minutes 50 Seconds East	108.6 feet
thence North 40 Degrees 44 Minutes 40 Seconds East	74 feet
thence North 50 Degrees 13 Minutes 46 Seconds East	7.2 feet

thence North 57 Degrees 36 Minutes 54 Seconds East 48.8 feet
thence North 73 Degrees 45 Minutes 24 Seconds East 14.3 feet
thence North 74 Degrees 20 Minutes 25 Seconds East 61.9 feet
thence South 88 Degrees 36 Minutes 17 Seconds East 133.3 feet
thence South 87 Degrees 48 Minutes 30 Seconds East 136 feet
thence North 81 Degrees 14 Minutes 35 Seconds East 129.4 feet
thence North 66 Degrees 01 Minutes 31 Seconds East 113.6 feet
thence North 43 Degrees 49 Minutes 46 Seconds East 45.7 feet
thence North 19 Degrees 41 Minutes 06 Seconds East 69.1 feet
thence North 02 Degrees 25 Minutes 20 Seconds East 152.1 feet
thence North 02 Degrees 03 Minutes 13 Seconds East 159.9 feet
thence North 01 Degrees 59 Minutes 50 Seconds East 155.7 feet
thence North 00 Degrees 59 Minutes 30 Seconds East 174.9 feet
thence North 01 Degrees 25 Minutes 17 Seconds East 175 feet
thence North 01 Degrees 46 Minutes 23 Seconds East 181.6 feet
thence North 01 Degrees 42 Minutes 34 Seconds East 178 feet
thence North 01 Degrees 25 Minutes 44 Seconds East 130.7 feet
thence North 01 Degrees 39 Minutes 36 Seconds East 38.4 feet
thence North 01 Degrees 38 Minutes 21 Seconds East 155.3 feet
thence North 01 Degrees 48 Minutes 42 Seconds East 124.8 feet
thence North 01 Degrees 38 Minutes 53 Seconds East 135.3 feet
thence North 02 Degrees 30 Minutes 54 Seconds East 133.7 feet
thence North 01 Degrees 47 Minutes 56 Seconds East 116.6 feet
thence North 02 Degrees 43 Minutes 33 Seconds East 87.1 feet
thence North 01 Degrees 43 Minutes 58 Seconds East 46.3 feet
thence North 05 Degrees 08 Minutes 32 Seconds East 6.9 feet
thence North 01 Degrees 39 Minutes 00 Seconds East 144.8 feet
thence North 01 Degrees 33 Minutes 05 Seconds East 294.8 feet
thence North 01 Degrees 24 Minutes 07 Seconds East 320.7 feet
thence North 01 Degrees 42 Minutes 31 Seconds East 243.6 feet
thence North 00 Degrees 49 Minutes 30 Seconds East 167.4 feet
thence North 03 Degrees 41 Minutes 14 Seconds East 80.3 feet
thence North 00 Degrees 05 Minutes 10 Seconds East 48.9 feet
thence North 01 Degrees 50 Minutes 57 Seconds East 183.9 feet
thence North 02 Degrees 08 Minutes 55 Seconds East 192.1 feet
thence North 02 Degrees 25 Minutes 59 Seconds East 179 feet
thence North 01 Degrees 41 Minutes 03 Seconds East 170.7 feet
thence North 02 Degrees 26 Minutes 00 Seconds East 165.2 feet
thence North 01 Degrees 57 Minutes 33 Seconds East 158.3 feet
thence North 01 Degrees 48 Minutes 02 Seconds East 125.4 feet
thence North 01 Degrees 04 Minutes 55 Seconds East 54.5 feet
thence North 02 Degrees 02 Minutes 05 Seconds East 88.7 feet
thence North 01 Degrees 42 Minutes 25 Seconds East 234.4 feet
thence North 01 Degrees 43 Minutes 59 Seconds East 240.7 feet
thence North 01 Degrees 33 Minutes 15 Seconds East 243.6 feet
thence North 01 Degrees 04 Minutes 15 Seconds East 247.2 feet
thence North 01 Degrees 15 Minutes 28 Seconds East 253.8 feet
thence North 01 Degrees 29 Minutes 21 Seconds East 252.5 feet
thence North 01 Degrees 26 Minutes 14 Seconds East 238.3 feet

thence North 01 Degrees 17 Minutes 02 Seconds East 118.8 feet more or less to **the ending point at:** 38 degrees 50 minutes 54.44 seconds North Latitude and -112 degrees 39 minutes 40.78 seconds West Longitude, which can be converted to mapping accuracy State Plane Utah Central Zone NAD 83 feet coordinates of X = 1,309,651.0 feet and Y = 6,751,445.7 feet.

Appendix B to Attachment 4

Popular Name: Hole Rock Reservoir Road

County: Millard

County Road Number: MC6037

State Geographic Information Database (SGID) Road Identification Number: RD143731.

Road-Segment Number: 003

Road-Segment Length: 1.6 miles more or less.

Believed owner of the land underlying this road-segment is: Bureau of Land Management.

The following description is based upon the geographic coordinate system using the NAD83 Datum. The source is GPS mapping grade data as indicated in the metadata and/or the transportation data model of the State of Utah Geographic Information Database (SGID).

The road-segment itself is the monument that is identified by its physical presence on the land. The location of said physical presence is closely approximated by mapping grade Global Positioning System (GPS) data. Said data are checked against the corresponding gray-scale 1-meter Digital Orthophoto Quadrangles published by the United States Geological Survey (USGS) to verify a reasonable degree of accuracy. In circumstances where accurate satellite signal acquisition is not possible, such as deep, narrow canyons or under a canopy of dense foliage, or where very sharp curves in the road make accuracy questionable, such portions of the road were digitized from the corresponding gray-scale 1-meter Digital Orthophoto Quadrangles published by the United States Geological Survey (USGS).

This road-segment may traverse:

Township 22 South Range 7 West, Section(s) 28,29,32, Salt Lake Base & Meridian

The following description closely approximates the location of the centerline of the physical monument (Hole Rock Reservoir Road)-- Segment 003 based on mapping grade Global Positioning System (GPS) data as defined above:

Beginning at a point on the road center line located at 38 degrees 51 minutes 47.15 seconds North Latitude and -112 degrees 39 minutes 39.25 seconds West Longitude, which can be converted to mapping accuracy State Plane Utah Central Zone NAD 83 feet coordinates of X = 1,309,841.1 feet and Y = 6,756,776.2 feet; thence the following courses along the said road center line:

thence North 00 Degrees 46 Minutes 48 Seconds West 39.1 feet
thence North 08 Degrees 52 Minutes 26 Seconds West 83.6 feet
thence North 15 Degrees 33 Minutes 13 Seconds West 3.7 feet
thence North 16 Degrees 35 Minutes 33 Seconds West 88.9 feet
thence North 19 Degrees 10 Minutes 12 Seconds West 95.4 feet
thence North 18 Degrees 52 Minutes 21 Seconds West 85.5 feet
thence North 17 Degrees 43 Minutes 00 Seconds West 52.6 feet
thence North 10 Degrees 44 Minutes 10 Seconds West 38 feet
thence North 03 Degrees 34 Minutes 09 Seconds West 11.5 feet
thence North 01 Degrees 40 Minutes 03 Seconds East 76.5 feet
thence North 15 Degrees 30 Minutes 35 Seconds East 113.2 feet

thence North 24 Degrees 04 Minutes 17 Seconds East 126.4 feet
thence North 28 Degrees 25 Minutes 24 Seconds East 120.9 feet
thence North 29 Degrees 33 Minutes 07 Seconds East 110.1 feet
thence North 29 Degrees 35 Minutes 44 Seconds East 93.5 feet
thence North 31 Degrees 47 Minutes 24 Seconds East 71.7 feet
thence North 29 Degrees 53 Minutes 05 Seconds East 37.2 feet
thence North 29 Degrees 34 Minutes 38 Seconds East 17.8 feet
thence North 28 Degrees 45 Minutes 21 Seconds East 6.8 feet
thence North 28 Degrees 33 Minutes 24 Seconds East 55.1 feet
thence North 27 Degrees 54 Minutes 31 Seconds East 81.9 feet
thence North 35 Degrees 35 Minutes 54 Seconds East 85.1 feet
thence North 43 Degrees 51 Minutes 40 Seconds East 79.1 feet
thence North 59 Degrees 37 Minutes 57 Seconds East 36 feet
thence North 74 Degrees 37 Minutes 57 Seconds East 8.8 feet
thence North 69 Degrees 22 Minutes 41 Seconds East 9.4 feet
thence North 71 Degrees 15 Minutes 58 Seconds East 14.5 feet
thence North 75 Degrees 24 Minutes 03 Seconds East 17.3 feet
thence North 70 Degrees 38 Minutes 19 Seconds East 66.3 feet
thence North 56 Degrees 41 Minutes 48 Seconds East 121.7 feet
thence North 55 Degrees 47 Minutes 13 Seconds East 162.9 feet
thence North 56 Degrees 35 Minutes 49 Seconds East 186.9 feet
thence North 56 Degrees 46 Minutes 54 Seconds East 196.2 feet
thence North 56 Degrees 33 Minutes 55 Seconds East 197.5 feet
thence North 56 Degrees 48 Minutes 02 Seconds East 198.1 feet
thence North 56 Degrees 33 Minutes 32 Seconds East 199.9 feet
thence North 56 Degrees 54 Minutes 05 Seconds East 193.2 feet
thence North 56 Degrees 00 Minutes 39 Seconds East 29.6 feet
thence North 56 Degrees 24 Minutes 16 Seconds East 159 feet
thence North 56 Degrees 40 Minutes 53 Seconds East 186.7 feet
thence North 56 Degrees 44 Minutes 19 Seconds East 179.1 feet
thence North 56 Degrees 17 Minutes 14 Seconds East 169.8 feet
thence North 56 Degrees 54 Minutes 05 Seconds East 175.7 feet
thence North 57 Degrees 11 Minutes 52 Seconds East 180.1 feet
thence North 57 Degrees 19 Minutes 45 Seconds East 174.1 feet
thence North 57 Degrees 22 Minutes 10 Seconds East 165 feet
thence North 57 Degrees 30 Minutes 32 Seconds East 160.1 feet
thence North 56 Degrees 48 Minutes 51 Seconds East 149.3 feet
thence North 57 Degrees 12 Minutes 34 Seconds East 143.6 feet
thence North 57 Degrees 14 Minutes 21 Seconds East 152.8 feet
thence North 56 Degrees 50 Minutes 19 Seconds East 151.2 feet
thence North 56 Degrees 00 Minutes 39 Seconds East 134.9 feet
thence North 56 Degrees 03 Minutes 58 Seconds East 94.2 feet
thence North 56 Degrees 47 Minutes 44 Seconds East 33.2 feet
thence North 56 Degrees 37 Minutes 48 Seconds East 16.8 feet
thence North 56 Degrees 53 Minutes 00 Seconds East 137.4 feet
thence North 57 Degrees 06 Minutes 23 Seconds East 152.3 feet
thence North 57 Degrees 42 Minutes 31 Seconds East 150.5 feet
thence North 57 Degrees 25 Minutes 51 Seconds East 143.2 feet
thence North 57 Degrees 04 Minutes 53 Seconds East 146.1 feet

thence North 56 Degrees 00 Minutes 38 Seconds East 147.9 feet
thence North 56 Degrees 44 Minutes 04 Seconds East 136.9 feet
thence North 56 Degrees 46 Minutes 34 Seconds East 95.4 feet
thence North 57 Degrees 34 Minutes 33 Seconds East 16.7 feet
thence North 57 Degrees 04 Minutes 53 Seconds East 87.7 feet
thence North 57 Degrees 47 Minutes 54 Seconds East 154.6 feet
thence North 58 Degrees 17 Minutes 36 Seconds East 159.9 feet
thence North 59 Degrees 06 Minutes 45 Seconds East 163.1 feet
thence North 57 Degrees 50 Minutes 05 Seconds East 157.3 feet
thence North 57 Degrees 38 Minutes 39 Seconds East 156.4 feet
thence North 56 Degrees 44 Minutes 14 Seconds East 143.5 feet
thence North 56 Degrees 55 Minutes 38 Seconds East 147.9 feet
thence North 56 Degrees 27 Minutes 00 Seconds East 142.4 feet
thence North 56 Degrees 30 Minutes 32 Seconds East 136.1 feet
thence North 55 Degrees 03 Minutes 18 Seconds East 120.1 feet
thence North 49 Degrees 51 Minutes 50 Seconds East 77.3 feet
thence North 54 Degrees 46 Minutes 52 Seconds East 21.2 feet

thence North 49 Degrees 01 Minutes 00 Seconds East 24.7 feet more or less to **the ending point at:** 38 degrees 52 minutes 38.97 seconds North Latitude and -112 degrees 38 minutes 22.59 seconds West Longitude, which can be converted to mapping accuracy State Plane Utah Central Zone NAD 83 feet coordinates of X = 1,315,970.9 feet and Y = 6,761,940.8 feet.