

00165874

B: 487 P: 001 Fee \$0.00
Connie Hansen, Millard Recorder Page 1 of 13
05/14/2008 11:54:01 AM By UT STATE GOVERNOR



**Acknowledgment and
Notice of Acknowledgment
of Acceptance of R.S. 2477
Right-of-Way Grant**

THE STATE OF UTAH

TO ALL WHOM THESE PRESENTS SHALL COME, Greeting:

Know ye, This is an Acknowledgment and Notice of Acknowledgment made under Utah Code Sections 72-5-309 through 310 inclusive, that the grant of the United States of America of “the right of way for the construction of highways over public lands, not reserved for public uses” under United States Revised Statutes 2477 (43 U.S.C. Section 932 (repealed October 21, 1976, with proviso recognizing the validity of rights-of-way already established)) was accepted for and on behalf of the State of Utah and its political subdivision Millard County as it pertains to the highway located in Millard County known as Exit 51 Road; County Road Number: MC605; State Geographic Information Database (SGID) Road Identification Number: RD143736. Total road length is 4.44 miles more or less.

The reason for this Acknowledgment and Notice of Acknowledgment includes, but is not limited to, the fact that the road was constructed, mechanically, or by continuous use as a public highway for a period of at least ten years, over public lands not reserved for public uses, prior to the earlier of (a) the October 21, 1976 repeal of R.S. 2477 or (b) the date the servient estate was reserved for public uses.

This Acknowledgment and Notice of Acknowledgment applies only to the segments of the road that traverse land owned by the Bureau of Land Management, United States Department of the Interior, and does not apply to segments of the road that traverse land owned by any other person or entity. The State of Utah and its political subdivisions reserve the right to make further acknowledgments and notices of acknowledgment with regard to road segments that traverse land owned by other entities, including the United States of America, through one or more of its agencies.

A printed copy of a map showing the location of the road in said county is appended hereto as “Attachment 1,” a printed copy of representative photos of the road is appended hereto as “Attachment 2,” a printed copy of a description of the beginning and ending points of the entire road together with a list of Townships, Ranges and Sections that may be traversed by the road in said county is appended hereto as “Attachment 3,” and a printed copy of the Road Centerline Description Cover Page(s) is appended hereto as “Attachment 4.” The Appendices listed in “Attachment 4” that contain the actual road centerline descriptions are incorporated herein by reference. Affidavits provided by individuals familiar with the road are appended hereto as “Attachment 5.”

A printed copy of this Acknowledgment and Notice of Acknowledgment, together with its Attachments and Appendices, may be viewed and/or obtained at the office of the Utah State Archives.

An electronic copy of this Acknowledgment and Notice of Acknowledgment, together with its Attachments and Appendices, may be viewed and/or downloaded as read-only PDF (Portable Document Format) files via the

Internet at <http://recorded2477roads.utah.gov>.

The owner of the servient estate in the land underlying the road-segments subject to this Acknowledgment and Notice is believed to be the United States of America through one or more of its agencies. Any of such agencies or any other person with a servient ownership claim or a competing dominant estate right-of-way ownership claim, may file a petition in the State District Court for Salt Lake County for a decision regarding the correctness of this Acknowledgment. A claimant shall file a petition within sixty (60) days after receipt of this Notice.

In Witness Whereof, I, John Harja, the official designee of the Governor of the State of Utah, in conformity to the laws of the State (Utah Code Sections 72-5-308 through 310 inclusive), have caused this Acknowledgment and Notice of Acknowledgment to be made.

Signed by my hand in Salt Lake City, Utah, the 23rd day of APRIL, 2008.

By the Governor's Designee



John Harja

CERTIFICATION

State of Utah)
 : ss
County of Salt Lake)

I hereby certify that the signer of the foregoing document, John Harja, is personally known by me, has made a voluntary signature and taken an oath stating that he is the official designee of the Governor of the State of Utah and is authorized to sign this document on the Governor's behalf pursuant to Utah Code Section 72-5-309. He further vouched that, based upon information and belief, the facts alleged therein are true.

Dated this 23rd day of April, 2008.



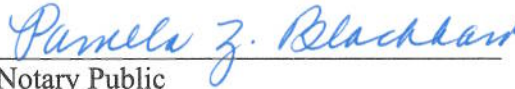

Notary Public





00165874
 B: 487 P: 003 Fee \$0.00
 Connie Hansen, Millard Recorder
 05/14/2008 11:54:01 AM By UT STATE GOVERNOR
 Page 3 of 13

Exit 51 Road - Millard County
SGID RD_ID RD143736

Land Ownership Categories

- BLM
- Private
- SITLA, State Trust Land
- USFS, National Forest
- State Parks and Recreation
- Tribal, Indian Reservation
- NPS, National Park

Transportation Network

- Exit 51 Road
- Other Roads
- Title V, Issued Or Under Consideration By BLM
- Photo Event Point
- Section = 1 Mile



1:28,774
 1 inch equals 0.5 miles





Map prepared by the State of Utah
 Automated Geographic Reference Center
 Room 5130 State Office Building
 Salt Lake City, Utah 84114
 Nov 24, 2006

Attachment 2



EP143736001



EP143736005



EP143736006



EP143736010

EP000000000

EP000000000

00165874

B: 487 P: 004 Fee \$0.00
Connie Hansen, Millard Recorder
05/14/2008 11:54:01 AM

Page 4 of 13
By UT STATE GOVERNOR



Exit 51 Road - Millard County
SGID RD_ID RD143736

Map prepared by the State of Utah
Automated Geographic Reference Center
Room 5130 State Office Building
Salt Lake City, Utah 84114
November 24, 2006



Attachment 3

Beginning & Ending Points and Township, Range, and Section References For:

Popular Name: Exit 51 Road

County: Millard

County Road Number: MC605

State Geographic Information Database (SGID) Road Identification Number: RD143736.

Total Road Length: 4.44 miles more or less.

Beginning at a point on the road centerline located at 39 degrees 07 minutes 52.37 seconds North Latitude and -113 degrees 12 minutes 59 seconds West Longitude, which can be converted to mapping accuracy State Plane Utah Central Zone NAD 83 feet coordinates of X = 1,153,552.4 feet and Y = 6,856,957.7 feet based on the US Survey Foot conversion.

Ending at a point on the road centerline located at 39 degrees 06 minutes 20.91 seconds North Latitude and -113 degrees 08 minutes 43.27 seconds West Longitude, which can be converted to mapping accuracy State Plane Utah Central Zone NAD 83 feet coordinates of X = 1,173,529.9 feet and Y = 6,847,327.8 feet based on the US Survey Foot conversion.

This road may traverse:

Township 19 South Range 12 West, Section(s) 26,27,28,35,36, Salt Lake Base & Meridian

Township 20 South Range 12 West, Section(s) 1, Salt Lake Base & Meridian

See Attachment 1 above for a cartographic depiction of the course of this road.

00165874

B: 487 P: 005 Fee \$0.00

Connie Hansen, Millard Recorder

05/14/2008 11:54:01 AM

By UT STATE GOVERNOR

Page 5 of 13



**Attachment 4
Road Centerline Description Cover Page(s)**

Popular Name: Exit 51 Road

County: Millard

County Road Number: MC605

State Geographic Information Database (SGID) Road Identification Number: RD143736.

Total Road Length: 4.44 miles more or less.

Centerline Descriptions Of Road-Segments That Cross Over Federally Owned Land, Derived From Global Positioning System Data And Cross-checked against USGS Digital Orthophoto Quadrangles Compiled By The Utah Automated Geographic Reference Center And Entered Into The State Geographic Information Database (SGID).

Road-Segments Listed by SGID Road Identification Number (RD ID)	Road-Segment Numbers	Believed Ownership Of Servient Estate	Approximate Segment Length	See Attached Appendix
RD143736	001	BLM	3.17 Miles	A
RD143736	002	ST	1 Miles	(not shown)
RD143736	003	BLM	0.27 Miles	B
		Total Road Length	4.44	—————

* Indicates that a Title V permit will be requested, is in process, or has been issued.

† Indicates that road-segments crossing Forest Service land are under consideration by the state and county as of the date of this Acknowledgment and Notice of Acknowledgment.

00165874

B: 487 P: 006 Fee \$0.00
 Connie Hansen, Millard Recorder
 05/14/2008 11:54:01 AM By UT STATE GOVERNOR Page 6 of 13



Attachment 5

00165874

B: 487 P: 007 Fee \$0.00
Connie Hansen, Millard Recorder Page 7 of 13
05/14/2008 11:54:01 AM By UT STATE GOVERNOR



AFFIDAVIT OF WILLIAM THAYNE HENRIE

EXIT 51 ROAD

MILLARD COUNTY, UTAH

ROAD NUMBER MC605

State of Utah)
 : ss.
County of Millard)

WILLIAM THAYNE HENRIE, being first duly sworn, deposes and states as follows:

1. I am an adult competent to testify about the matters set forth below based upon my personal knowledge. I currently reside in Millard County, Utah. I have lived in Millard County for fifty-eight years. I have been an employee of the Millard County Road Department since June of 1990, have been the Road Department Supervisor from January 1993 to the present and have participated in maintenance of the road during that time.

2. I have traveled and am familiar with a road in Millard County known as Exit 51 Road. I am also familiar with the land the road traverses. When I first used and observed the road in 1950s, it followed the same route as in 2006 when I last observed it. Attached is a Millard County map showing Exit 51 Road. To the best of my knowledge and based upon my use of and familiarity with this road and the land it traverses, the location and route of the road are correctly illustrated on the attached map.

3. I am informed that the County also identifies this road according to the road number listed above.

4. I have observed that the road has been open to the public for all to use, to come and go as they pleased, since at least as early as 1950s and continuing through 1976 to the present. Throughout this time period I have observed travel on the road by means of cars, trucks, recreational vehicles, and pickup trucks. Throughout this time period, the road has been used daily for more than ten continuous years prior to 1976, and is presently used daily.

00165874

B: 487 P: 008 Fee \$0.00
Connie Hansen, Millard Recorder
05/14/2008 11:54:01 AM

Page 8 of 13
By UT STATE GOVERNOR



5. Throughout the time period from the 1950s to the present, I have used the road myself for camping, gathering fire wood, rock hounding, hunting, county road work, participating in search and rescue efforts and recreation.

6. Throughout the time period described in the previous paragraph, I have observed other vehicles from the general public using the road at various times for the uses described in the previous paragraph, plus mining, prospecting for minerals, livestock operations, farming, trapping, tourism, government access, picnicking, hiking and sightseeing.

7. It is also the reputation in the community that this road has been open to the public for all to use, to come and go as they pleased, since at least as early as the early 1900s and continuing through 1976 to the present, for the uses described in the previous paragraphs.

8. Prior to 1976 I observed graders and other maintenance equipment performing maintenance and construction activities on the road. Maintenance on the road has been performed since the 1950s by Millard County Road Department.

DATED this 5 day of December, 2006.

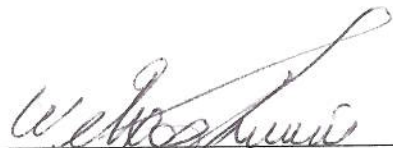
WILLIAM THAYNE HENRIE

SUBSCRIBED AND SWORN to before me this 5 day of December, 2006.

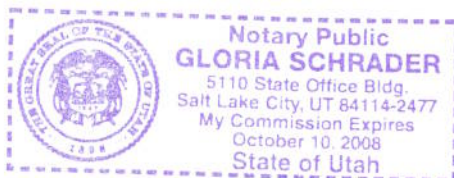

NOTARY PUBLIC

00165874

B: 487 P: 009 Fee \$0.00 Page 9 of 13
Connie Hansen, Millard Recorder
05/14/2008 11:54:01 AM By UT STATE GOVERNOR



**ROAD = MC605
EXIT 51 ROAD**



50

56 113d5'14"
39d8'21"

00165874

B: 487 P: 010 Fee \$0.00
 Connie Hansen, Millard Recorder Page 10 of 13
 05/14/2008 11:54:01 AM By UT STATE GOVERNOR



Sevier

M I L L A R D C O U N T Y

- Interstate
- Highway Major
- Highway Minor
- B Class Road
- - - Unimproved Road
- County Border
- River
- / / / Cities / Towns
- Lakes
- Lakes - Intermittent
- Township & Range Line
- Forest Service Lands
- BLM Lands
- State Trust Lands
- Private Lands

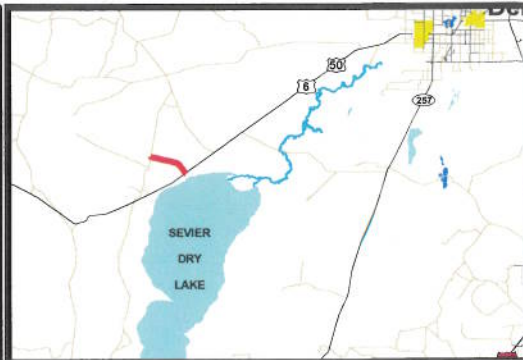
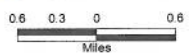

**AFFIDAVIT OF JOHN LARSEN
EXIT 51 ROAD
MILLARD COUNTY, UTAH
ROAD NUMBER MC605**

State of Utah)
 : ss
County of Millard)

JOHN LARSEN, being first duly sworn, deposes and states as follows:

1. I am an adult competent to testify about the matters set forth below based upon my personal knowledge. I currently reside in Millard County, Utah. I have lived in Millard County for forty-six years. I have been an employee of the Millard County Road Department since June 1980 to present and have participated in maintenance of the road during that time.

2. I have traveled and am familiar with a road in Millard County known as the Exit 51 Road. I am also familiar with the land the road traverses. When I first used and observed the road in the early 1960s, it followed the same route as in 2005 when I last observed it. Attached is a Millard County map showing Exit 51 Road. To the best of my knowledge and based upon my use of and familiarity with this road and the land it traverses, the location and route of the road are correctly illustrated on the attached map.

3. I am informed that the County also identifies this road according to the road number listed above.

4. I have observed that the road has been open to the public for all to use, to come and go as they pleased, since at least as early as the early 1960s and continuing through 1976 to 2005. Throughout this time period I have observed travel on the road by various means, including cars, trucks, recreational vehicles, and pickup trucks. Throughout this time period, the road has been used weekly for more than ten continuous years prior to 1976, and was so used through 2005.

5. Throughout the time period from 1962 to 2005, I have used the road myself for

00165874

B: 487 P: 011 Fee \$0.00
Connie Hansen, Millard Recorder Page 11 of 13
05/14/2008 11:54:01 AM By UT STATE GOVERNOR



the following uses: hunting, camping, gathering fire wood, and recreation.

6. Throughout the time period described in the previous paragraph, I observed other vehicles from the general public using the road at various times for the uses described in the previous paragraph, plus the following uses: Mining, prospecting for minerals, livestock operations, farming, trapping, tourism, government access, picnicking, hiking and sightseeing.

7. It is also the reputation in the community that this road has been open to the public for all to use, to come and go as they pleased, since at least as early as 1900 and continuing through 1976 to the present, for the uses described in the previous paragraphs.

8. Prior to 1976, I observed the graded surface of the road and have personally graded the road since 1980.

DATED this 4 day of December, 2006.



JOHN LARSEN

SUBSCRIBED AND SWORN to before me this 4th day of December, 2006.

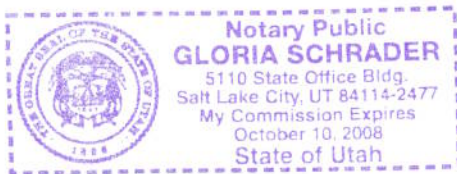



NOTARY PUBLIC



**ROAD = MC605
EXIT 51 ROAD**



00165874
 B: 487 P: 013 Fee \$0.00
 Connie Hansen, Millard Recorder
 05/14/2008 11:54:01 AM By UT STATE GOVERNOR
 Page 13 of 13

Sevier

M I L L A R D C O U N T Y

- B Class Road of Interest
- Interstate
- Highway Major
- Highway Minor
- B Class Road
- Unimproved Road
- County Border
- River
- / / / Cities / Towns
- Lakes
- Lakes - Intermittent
- Township & Range Line
- Forest Service Lands
- BLM Lands
- State Trust Lands
- Private Lands

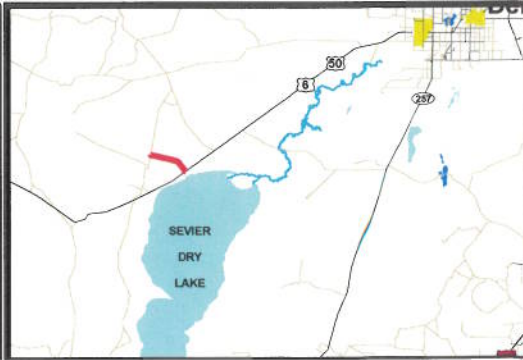
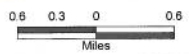

Appendix A to Attachment 4

Popular Name: Exit 51 Road

County: Millard

County Road Number: MC605

State Geographic Information Database (SGID) Road Identification Number: RD143736.

Road-Segment Number: 001

Road-Segment Length: 3.17 miles more or less.

Believed owner of the land underlying this road-segment is: Bureau of Land Management.

The following description is based upon the geographic coordinate system using the NAD83 Datum. The source is GPS mapping grade data as indicated in the metadata and/or the transportation data model of the State of Utah Geographic Information Database (SGID).

The road-segment itself is the monument that is identified by its physical presence on the land. The location of said physical presence is closely approximated by mapping grade Global Positioning System (GPS) data. Said data are checked against the corresponding gray-scale 1-meter Digital Orthophoto Quadrangles published by the United States Geological Survey (USGS) to verify a reasonable degree of accuracy. In circumstances where accurate satellite signal acquisition is not possible, such as deep, narrow canyons or under a canopy of dense foliage, or where very sharp curves in the road make accuracy questionable, such portions of the road were digitized from the corresponding gray-scale 1-meter Digital Orthophoto Quadrangles published by the United States Geological Survey (USGS).

This road-segment may traverse:

Township 19 South Range 12 West, Section(s) 26,27,28,35, Salt Lake Base & Meridian

The following description closely approximates the location of the centerline of the physical monument (Exit 51 Road)-- Segment 001 based on mapping grade Global Positioning System (GPS) data as defined above:

Beginning at a point on the road center line located at 39 degrees 07 minutes 52.37 seconds North Latitude and -113 degrees 12 minutes 59 seconds West Longitude, which can be converted to mapping accuracy State Plane Utah Central Zone NAD 83 feet coordinates of X = 1,153,552.4 feet and Y = 6,856,957.7 feet; thence the following courses along the said road center line:

thence South 18 Degrees 05 Minutes 44 Seconds East 55.8 feet
thence South 31 Degrees 31 Minutes 33 Seconds East 61.4 feet
thence South 55 Degrees 28 Minutes 30 Seconds East 55.1 feet
thence South 75 Degrees 06 Minutes 16 Seconds East 55.1 feet
thence South 74 Degrees 40 Minutes 20 Seconds East 48.7 feet
thence South 58 Degrees 08 Minutes 50 Seconds East 40.7 feet
thence South 71 Degrees 17 Minutes 37 Seconds East 31.2 feet
thence South 71 Degrees 47 Minutes 52 Seconds East 88.9 feet
thence South 74 Degrees 01 Minutes 32 Seconds East 110 feet
thence South 74 Degrees 14 Minutes 04 Seconds East 107.9 feet
thence South 73 Degrees 24 Minutes 03 Seconds East 54.2 feet
thence South 86 Degrees 03 Minutes 47 Seconds East 35.5 feet

thence South 81 Degrees 51 Minutes 58 Seconds East 105.1 feet
 thence South 78 Degrees 37 Minutes 33 Seconds East 121.6 feet
 thence South 77 Degrees 36 Minutes 30 Seconds East 125.4 feet
 thence South 77 Degrees 30 Minutes 31 Seconds East 124.5 feet
 thence South 79 Degrees 22 Minutes 46 Seconds East 123 feet
 thence South 81 Degrees 56 Minutes 17 Seconds East 126.3 feet
 thence South 82 Degrees 23 Minutes 33 Seconds East 131.2 feet
 thence South 79 Degrees 09 Minutes 32 Seconds East 130.7 feet
 thence South 77 Degrees 29 Minutes 20 Seconds East 130.2 feet
 thence South 76 Degrees 43 Minutes 45 Seconds East 127.2 feet
 thence South 75 Degrees 48 Minutes 07 Seconds East 128.4 feet
 thence South 77 Degrees 58 Minutes 54 Seconds East 135.3 feet
 thence South 76 Degrees 54 Minutes 26 Seconds East 134.6 feet
 thence South 72 Degrees 45 Minutes 35 Seconds East 132.8 feet
 thence South 71 Degrees 46 Minutes 36 Seconds East 135.3 feet
 thence South 72 Degrees 32 Minutes 38 Seconds East 131.2 feet
 thence South 78 Degrees 18 Minutes 10 Seconds East 134.2 feet
 thence South 82 Degrees 45 Minutes 01 Seconds East 137.3 feet
 thence South 82 Degrees 40 Minutes 39 Seconds East 136 feet
 thence South 79 Degrees 36 Minutes 11 Seconds East 120.2 feet
 thence South 79 Degrees 48 Minutes 29 Seconds East 81.1 feet
 thence South 77 Degrees 26 Minutes 44 Seconds East 50.1 feet
 thence South 78 Degrees 51 Minutes 16 Seconds East 109.1 feet
 thence South 80 Degrees 15 Minutes 59 Seconds East 129.9 feet
 thence South 83 Degrees 39 Minutes 20 Seconds East 150.3 feet
 thence South 84 Degrees 37 Minutes 30 Seconds East 155.9 feet
 thence South 82 Degrees 55 Minutes 54 Seconds East 115.1 feet
 thence South 43 Degrees 05 Minutes 49 Seconds East 12.1 feet
 thence South 78 Degrees 59 Minutes 23 Seconds East 51.9 feet
 thence South 77 Degrees 45 Minutes 10 Seconds East 113.3 feet
 thence South 77 Degrees 14 Minutes 13 Seconds East 145.1 feet
 thence South 75 Degrees 03 Minutes 18 Seconds East 158.5 feet
 thence South 74 Degrees 04 Minutes 17 Seconds East 164.3 feet
 thence South 71 Degrees 31 Minutes 18 Seconds East 173.3 feet
 thence South 71 Degrees 07 Minutes 45 Seconds East 177.8 feet
 thence South 76 Degrees 02 Minutes 19 Seconds East 182.4 feet
 thence South 78 Degrees 03 Minutes 09 Seconds East 180.9 feet
 thence South 78 Degrees 59 Minutes 23 Seconds East 1.7 feet
 thence South 74 Degrees 58 Minutes 16 Seconds East 179.9 feet
 thence South 72 Degrees 52 Minutes 32 Seconds East 176.4 feet
 thence South 73 Degrees 21 Minutes 32 Seconds East 179 feet
 thence South 74 Degrees 26 Minutes 25 Seconds East 150.1 feet
 thence South 88 Degrees 42 Minutes 31 Seconds East 23.6 feet
 thence North 46 Degrees 59 Minutes 26 Seconds East 5.8 feet
 thence South 69 Degrees 01 Minutes 12 Seconds East 33.4 feet
 thence South 70 Degrees 15 Minutes 26 Seconds East 81.4 feet
 thence South 74 Degrees 44 Minutes 25 Seconds East 113.7 feet
 thence South 76 Degrees 55 Minutes 11 Seconds East 138.9 feet
 thence South 75 Degrees 20 Minutes 38 Seconds East 148.7 feet

thence South 72 Degrees 03 Minutes 37 Seconds East 152 feet
 thence South 71 Degrees 09 Minutes 58 Seconds East 170.1 feet
 thence South 70 Degrees 53 Minutes 17 Seconds East 182.6 feet
 thence South 72 Degrees 12 Minutes 44 Seconds East 188.1 feet
 thence South 77 Degrees 28 Minutes 25 Seconds East 192.1 feet
 thence South 80 Degrees 16 Minutes 29 Seconds East 192.2 feet
 thence South 79 Degrees 48 Minutes 44 Seconds East 174.8 feet
 thence South 80 Degrees 45 Minutes 50 Seconds East 168.3 feet
 thence South 81 Degrees 08 Minutes 43 Seconds East 150.5 feet
 thence South 80 Degrees 09 Minutes 19 Seconds East 167.6 feet
 thence South 81 Degrees 51 Minutes 55 Seconds East 183.4 feet
 thence South 81 Degrees 50 Minutes 21 Seconds East 185.1 feet
 thence South 77 Degrees 47 Minutes 36 Seconds East 181.8 feet
 thence South 76 Degrees 17 Minutes 24 Seconds East 172.1 feet
 thence South 74 Degrees 36 Minutes 50 Seconds East 149.2 feet
 thence South 77 Degrees 21 Minutes 55 Seconds East 70.4 feet
 thence South 69 Degrees 54 Minutes 17 Seconds East 27.3 feet
 thence South 76 Degrees 57 Minutes 03 Seconds East 99.5 feet
 thence South 81 Degrees 33 Minutes 13 Seconds East 129.4 feet
 thence South 82 Degrees 06 Minutes 53 Seconds East 145.2 feet
 thence South 80 Degrees 38 Minutes 23 Seconds East 156.4 feet
 thence South 79 Degrees 06 Minutes 08 Seconds East 163.9 feet
 thence South 78 Degrees 07 Minutes 02 Seconds East 164.8 feet
 thence South 80 Degrees 09 Minutes 38 Seconds East 91.3 feet
 thence South 79 Degrees 56 Minutes 00 Seconds East 27.3 feet
 thence South 74 Degrees 34 Minutes 30 Seconds East 70.2 feet
 thence South 72 Degrees 44 Minutes 22 Seconds East 81.6 feet
 thence South 76 Degrees 12 Minutes 35 Seconds East 84.9 feet
 thence South 81 Degrees 34 Minutes 17 Seconds East 80 feet
 thence South 81 Degrees 51 Minutes 17 Seconds East 75.9 feet
 thence South 75 Degrees 13 Minutes 52 Seconds East 79.5 feet
 thence South 69 Degrees 57 Minutes 49 Seconds East 50 feet
 thence South 70 Degrees 28 Minutes 57 Seconds East 38.7 feet
 thence South 73 Degrees 54 Minutes 37 Seconds East 5.8 feet
 thence South 74 Degrees 21 Minutes 16 Seconds East 35.8 feet
 thence South 83 Degrees 54 Minutes 45 Seconds East 44.2 feet
 thence North 86 Degrees 44 Minutes 21 Seconds East 19.1 feet
 thence South 61 Degrees 59 Minutes 56 Seconds East 19.4 feet
 thence South 70 Degrees 53 Minutes 03 Seconds East 42.4 feet
 thence South 74 Degrees 15 Minutes 03 Seconds East 49.8 feet
 thence South 82 Degrees 18 Minutes 59 Seconds East 54.3 feet
 thence South 82 Degrees 36 Minutes 47 Seconds East 54 feet
 thence South 73 Degrees 55 Minutes 55 Seconds East 48.9 feet
 thence South 68 Degrees 46 Minutes 03 Seconds East 51.8 feet
 thence South 70 Degrees 42 Minutes 46 Seconds East 56.8 feet
 thence South 74 Degrees 07 Minutes 50 Seconds East 57.7 feet
 thence South 80 Degrees 17 Minutes 30 Seconds East 62.3 feet
 thence South 80 Degrees 50 Minutes 15 Seconds East 63.9 feet
 thence South 72 Degrees 14 Minutes 51 Seconds East 46.6 feet

thence South 66 Degrees 35 Minutes 10 Seconds East 38.3 feet
 thence South 70 Degrees 08 Minutes 14 Seconds East 44.7 feet
 thence South 75 Degrees 33 Minutes 22 Seconds East 51.6 feet
 thence North 89 Degrees 42 Minutes 00 Seconds East 52.8 feet
 thence North 88 Degrees 38 Minutes 44 Seconds East 53.5 feet
 thence South 84 Degrees 15 Minutes 20 Seconds East 56.1 feet
 thence South 75 Degrees 38 Minutes 17 Seconds East 58.3 feet
 thence South 72 Degrees 16 Minutes 21 Seconds East 58.3 feet
 thence South 77 Degrees 44 Minutes 27 Seconds East 67.9 feet
 thence North 88 Degrees 17 Minutes 08 Seconds East 26.6 feet
 thence South 84 Degrees 37 Minutes 08 Seconds East 63 feet
 thence South 76 Degrees 25 Minutes 03 Seconds East 88.9 feet
 thence South 71 Degrees 27 Minutes 23 Seconds East 87.4 feet
 thence South 66 Degrees 37 Minutes 20 Seconds East 67 feet
 thence South 68 Degrees 08 Minutes 00 Seconds East 67 feet
 thence South 72 Degrees 51 Minutes 09 Seconds East 72.2 feet
 thence South 72 Degrees 26 Minutes 31 Seconds East 82.4 feet
 thence South 65 Degrees 43 Minutes 36 Seconds East 84.4 feet
 thence South 63 Degrees 44 Minutes 05 Seconds East 91.7 feet
 thence South 65 Degrees 15 Minutes 31 Seconds East 93.8 feet
 thence South 66 Degrees 24 Minutes 48 Seconds East 100.5 feet
 thence South 70 Degrees 57 Minutes 00 Seconds East 104 feet
 thence South 75 Degrees 19 Minutes 59 Seconds East 102.9 feet
 thence South 77 Degrees 14 Minutes 12 Seconds East 103.1 feet
 thence South 75 Degrees 58 Minutes 52 Seconds East 96.8 feet
 thence South 70 Degrees 41 Minutes 57 Seconds East 71.4 feet
 thence South 71 Degrees 09 Minutes 06 Seconds East 25 feet
 thence South 68 Degrees 02 Minutes 32 Seconds East 91.8 feet
 thence South 68 Degrees 20 Minutes 43 Seconds East 91.3 feet
 thence South 64 Degrees 26 Minutes 00 Seconds East 96.3 feet
 thence South 56 Degrees 45 Minutes 02 Seconds East 111 feet
 thence South 60 Degrees 43 Minutes 19 Seconds East 111.7 feet
 thence South 78 Degrees 55 Minutes 18 Seconds East 108.1 feet
 thence South 87 Degrees 54 Minutes 24 Seconds East 110 feet
 thence North 86 Degrees 37 Minutes 40 Seconds East 116.3 feet
 thence North 86 Degrees 05 Minutes 40 Seconds East 120 feet
 thence North 89 Degrees 21 Minutes 43 Seconds East 111.2 feet
 thence South 86 Degrees 29 Minutes 08 Seconds East 108.5 feet
 thence South 78 Degrees 43 Minutes 14 Seconds East 109.5 feet
 thence South 72 Degrees 34 Minutes 29 Seconds East 108.8 feet
 thence South 68 Degrees 50 Minutes 42 Seconds East 90.6 feet
 thence South 68 Degrees 29 Minutes 54 Seconds East 56.5 feet
 thence South 55 Degrees 41 Minutes 50 Seconds East 51.4 feet
 thence South 57 Degrees 01 Minutes 58 Seconds East 61.6 feet
 thence South 58 Degrees 49 Minutes 56 Seconds East 70.4 feet
 thence South 67 Degrees 57 Minutes 33 Seconds East 77.7 feet
 thence South 70 Degrees 38 Minutes 45 Seconds East 73.2 feet
 thence South 65 Degrees 35 Minutes 12 Seconds East 63.6 feet
 thence South 61 Degrees 28 Minutes 27 Seconds East 55.8 feet

thence South 65 Degrees 55 Minutes 11 Seconds East 73.1 feet
thence South 66 Degrees 23 Minutes 23 Seconds East 72.8 feet
thence South 71 Degrees 19 Minutes 00 Seconds East 86.7 feet
thence South 70 Degrees 48 Minutes 49 Seconds East 90.5 feet
thence South 64 Degrees 58 Minutes 12 Seconds East 108.9 feet
thence South 62 Degrees 28 Minutes 01 Seconds East 106.1 feet
thence South 57 Degrees 38 Minutes 50 Seconds East 95.5 feet
thence South 51 Degrees 53 Minutes 54 Seconds East 90.8 feet
thence South 39 Degrees 53 Minutes 16 Seconds East 88.5 feet
thence South 36 Degrees 38 Minutes 50 Seconds East 86.4 feet
thence South 36 Degrees 07 Minutes 41 Seconds East 90.2 feet
thence South 52 Degrees 38 Minutes 49 Seconds East 81.6 feet
thence South 71 Degrees 36 Minutes 58 Seconds East 71.7 feet
thence South 69 Degrees 02 Minutes 57 Seconds East 31.7 feet more or less to **the ending**

point at: 39 degrees 07 minutes 11.87 seconds North Latitude and -113 degrees 09 minutes 36.05 seconds West Longitude, which can be converted to mapping accuracy State Plane Utah Central Zone NAD 83 feet coordinates of X = 1,169,465.3 feet and Y = 6,852,558.9 feet.

Appendix B to Attachment 4

Popular Name: Exit 51 Road

County: Millard

County Road Number: MC605

State Geographic Information Database (SGID) Road Identification Number: RD143736.

Road-Segment Number: 003

Road-Segment Length: 0.27 miles more or less.

Believed owner of the land underlying this road-segment is: Bureau of Land Management.

The following description is based upon the geographic coordinate system using the NAD83 Datum. The source is GPS mapping grade data as indicated in the metadata and/or the transportation data model of the State of Utah Geographic Information Database (SGID).

The road-segment itself is the monument that is identified by its physical presence on the land. The location of said physical presence is closely approximated by mapping grade Global Positioning System (GPS) data. Said data are checked against the corresponding gray-scale 1-meter Digital Orthophoto Quadrangles published by the United States Geological Survey (USGS) to verify a reasonable degree of accuracy. In circumstances where accurate satellite signal acquisition is not possible, such as deep, narrow canyons or under a canopy of dense foliage, or where very sharp curves in the road make accuracy questionable, such portions of the road were digitized from the corresponding gray-scale 1-meter Digital Orthophoto Quadrangles published by the United States Geological Survey (USGS).

This road-segment may traverse:

Township 20 South Range 12 West, Section(s) 1, Salt Lake Base & Meridian

The following description closely approximates the location of the centerline of the physical monument (Exit 51 Road)-- Segment 003 based on mapping grade Global Positioning System (GPS) data as defined above:

Beginning at a point on the road center line located at 39 degrees 06 minutes 31.71 seconds North Latitude and -113 degrees 08 minutes 54.23 seconds West Longitude, which can be converted to mapping accuracy State Plane Utah Central Zone NAD 83 feet coordinates of X = 1,172,685.9 feet and Y = 6,848,435.5 feet; thence the following courses along the said road center line:

thence South 35 Degrees 31 Minutes 02 Seconds East 6.8 feet
thence South 35 Degrees 23 Minutes 43 Seconds East 44.5 feet
thence South 33 Degrees 32 Minutes 40 Seconds East 82 feet
thence South 05 Degrees 52 Minutes 18 Seconds East 13.5 feet
thence South 43 Degrees 29 Minutes 27 Seconds East 44.1 feet
thence South 39 Degrees 56 Minutes 20 Seconds East 86.9 feet
thence South 35 Degrees 46 Minutes 35 Seconds East 108 feet
thence South 34 Degrees 19 Minutes 23 Seconds East 93.8 feet
thence South 40 Degrees 13 Minutes 02 Seconds East 107.4 feet
thence South 35 Degrees 51 Minutes 24 Seconds East 111.7 feet
thence South 39 Degrees 00 Minutes 53 Seconds East 106 feet
thence South 40 Degrees 01 Minutes 44 Seconds East 63.1 feet

thence South 86 Degrees 36 Minutes 29 Seconds East 10.2 feet
thence South 52 Degrees 57 Minutes 00 Seconds East 15.7 feet
thence South 40 Degrees 12 Minutes 14 Seconds East 73.1 feet
thence South 37 Degrees 35 Minutes 31 Seconds East 62.3 feet
thence South 28 Degrees 29 Minutes 40 Seconds East 36.1 feet
thence South 43 Degrees 45 Minutes 05 Seconds East 25.8 feet
thence South 26 Degrees 24 Minutes 16 Seconds East 36.5 feet
thence South 32 Degrees 24 Minutes 41 Seconds East 56.2 feet
thence South 34 Degrees 50 Minutes 03 Seconds East 37 feet
thence South 27 Degrees 59 Minutes 56 Seconds East 14.8 feet
thence South 28 Degrees 56 Minutes 27 Seconds East 48.6 feet
thence South 39 Degrees 28 Minutes 23 Seconds East 45.7 feet
thence South 49 Degrees 30 Minutes 00 Seconds East 41.2 feet
thence South 43 Degrees 14 Minutes 22 Seconds East 32.3 feet more or less to **the ending**

point at: 39 degrees 06 minutes 20.91 seconds North Latitude and -113 degrees 08 minutes 43.27 seconds West Longitude, which can be converted to mapping accuracy State Plane Utah Central Zone NAD 83 feet coordinates of X = 1,173,529.9 feet and Y = 6,847,327.8 feet.