

00165875

B: 487 P: 014 Fee \$0.00
Connie Hansen, Millard Recorder
05/14/2008 11:54:01 AM

Page 1 of 13

By UT STATE GOVERNOR

**Acknowledgment and
Notice of Acknowledgment
of Acceptance of R.S. 2477
Right-of-Way Grant**

THE STATE OF UTAH

TO ALL WHOM THESE PRESENTS SHALL COME, Greeting:

Know ye, This is an Acknowledgment and Notice of Acknowledgment made under Utah Code Sections 72-5-309 through 310 inclusive, that the grant of the United States of America of “the right of way for the construction of highways over public lands, not reserved for public uses” under United States Revised Statutes 2477 (43 U.S.C. Section 932 (repealed October 21, 1976, with proviso recognizing the validity of rights-of-way already established)) was accepted for and on behalf of the State of Utah and its political subdivision Millard County as it pertains to the highway located in Millard County known as Exit 46 Road; County Road Number: MC606; State Geographic Information Database (SGID) Road Identification Number: RD143737. Total road length is 13.48 miles more or less.

The reason for this Acknowledgment and Notice of Acknowledgment includes, but is not limited to, the fact that the road was constructed, mechanically, or by continuous use as a public highway for a period of at least ten years, over public lands not reserved for public uses, prior to the earlier of (a) the October 21, 1976 repeal of R.S. 2477 or (b) the date the servient estate was reserved for public uses.

This Acknowledgment and Notice of Acknowledgment applies only to the segments of the road that traverse land owned by the Bureau of Land Management, United States Department of the Interior, and does not apply to segments of the road that traverse land owned by any other person or entity. The State of Utah and its political subdivisions reserve the right to make further acknowledgments and notices of acknowledgment with regard to road segments that traverse land owned by other entities, including the United States of America, through one or more of its agencies.

A printed copy of a map showing the location of the road in said county is appended hereto as “Attachment 1,” a printed copy of representative photos of the road is appended hereto as “Attachment 2,” a printed copy of a description of the beginning and ending points of the entire road together with a list of Townships, Ranges and Sections that may be traversed by the road in said county is appended hereto as “Attachment 3,” and a printed copy of the Road Centerline Description Cover Page(s) is appended hereto as “Attachment 4.” The Appendices listed in “Attachment 4” that contain the actual road centerline descriptions are incorporated herein by reference. Affidavits provided by individuals familiar with the road are appended hereto as “Attachment 5.”

A printed copy of this Acknowledgment and Notice of Acknowledgment, together with its Attachments and Appendices, may be viewed and/or obtained at the office of the Utah State Archives.

An electronic copy of this Acknowledgment and Notice of Acknowledgment, together with its Attachments and Appendices, may be viewed and/or downloaded as read-only PDF (Portable Document Format) files via the

Internet at <http://recorded2477roads.utah.gov>.

The owner of the servient estate in the land underlying the road-segments subject to this Acknowledgment and Notice is believed to be the United States of America through one or more of its agencies. Any of such agencies or any other person with a servient ownership claim or a competing dominant estate right-of-way ownership claim, may file a petition in the State District Court for Salt Lake County for a decision regarding the correctness of this Acknowledgment. A claimant shall file a petition within sixty (60) days after receipt of this Notice.

In Witness Whereof, I, John Harja, the official designee of the Governor of the State of Utah, in conformity to the laws of the State (Utah Code Sections 72-5-308 through 310 inclusive), have caused this Acknowledgment and Notice of Acknowledgment to be made.

Signed by my hand in Salt Lake City, Utah, the 23rd day of April, 2008.

By the Governor's Designee



John Harja

CERTIFICATION

State of Utah)
 : ss
County of Salt Lake)

I hereby certify that the signer of the foregoing document, John Harja, is personally known by me, has made a voluntary signature and taken an oath stating that he is the official designee of the Governor of the State of Utah and is authorized to sign this document on the Governor's behalf pursuant to Utah Code Section 72-5-309. He further vouched that, based upon information and belief, the facts alleged therein are true.

Dated this 23rd day of April, 2008.





Notary Public



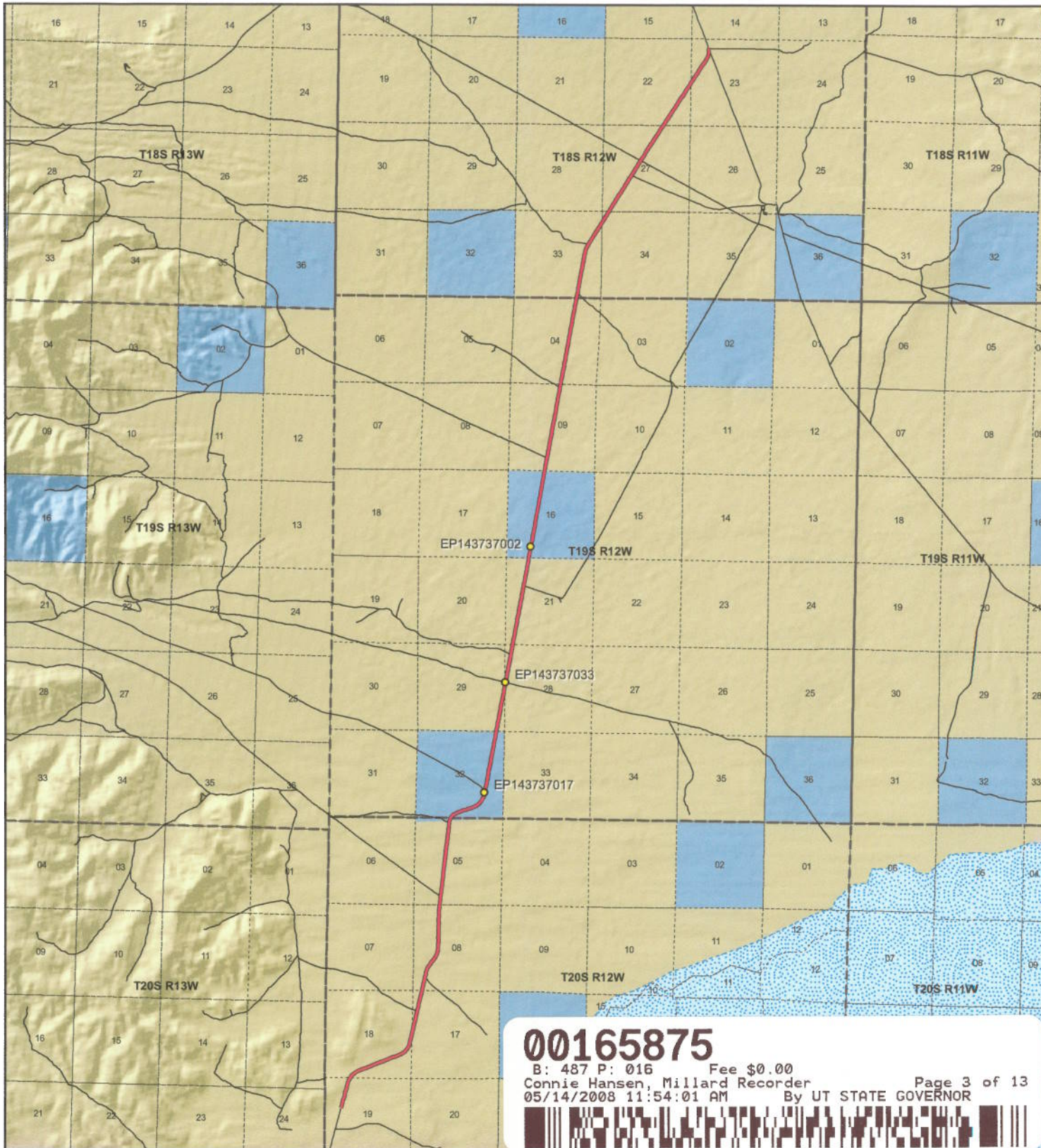

00165875

B: 487 P: 016 Fee \$0.00
 Connie Hansen, Millard Recorder
 05/14/2008 11:54:01 AM By UT STATE GOVERNOR

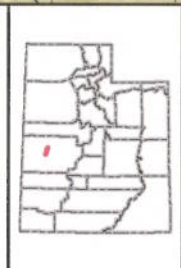

Exit 46 Road - Millard County
SGID RD_ID RD143737

Land Ownership Categories		Transportation Network
● BLM	● Wilderness	— Exit 46 Road
● Private	● UDWR Wildlife Reserve	— Title V: Issued Or Under Consideration By BLM Or County
● SITLA, State Trust Land	● DOD, Military	— Other Roads
● USFS, National Forest	● State Sovereign Land	● Photo Event Point
● State Parks and Recreation	● National Recreation Area	 Section = 1 Mile
● Tribal, Indian Reservation	● USFWS, Natl. Wildlife Refuge	
● NPS, National Park		

Map prepared by the State of Utah
 Automated Geographic Reference Center
 Room 5130 State Office Building
 Salt Lake City, Utah 84114
 Mar 20, 2008

Attachment 2



EP143737002



EP143737017



EP143737033

EP000000000

EP000000000

EP000000000

00165875

B: 487 P: 017 Fee \$0.00 Page 4 of 13
Connie Hansen, Millard Recorder
05/14/2008 11:54:01 AM By UT STATE GOVERNOR



Exit 46 Road - Millard County
SGID RD_ID RD143737

Map prepared by the State of Utah
Automated Geographic Reference Center
Room 5130 State Office Building
Salt Lake City, Utah 84114
November 24, 2006



Attachment 3

Beginning & Ending Points and Township, Range, and Section References For:

Popular Name: Exit 46 Road

County: Millard

County Road Number: MC606

State Geographic Information Database (SGID) Road Identification Number: RD143737.

Total Road Length: 13.48 miles more or less.

Beginning at a point on the road centerline located at 39 degrees 03 minutes 32.77 seconds North Latitude and -113 degrees 14 minutes 57.56 seconds West Longitude, which can be converted to mapping accuracy State Plane Utah Central Zone NAD 83 feet coordinates of X = 1,143,697.8 feet and Y = 6,830,879.2 feet based on the US Survey Foot conversion.

Ending at a point on the road centerline located at 39 degrees 14 minutes 15.73 seconds North Latitude and -113 degrees 10 minutes 34.66 seconds West Longitude, which can be converted to mapping accuracy State Plane Utah Central Zone NAD 83 feet coordinates of X = 1,165,650.5 feet and Y = 6,895,521.0 feet based on the US Survey Foot conversion.

This road may traverse:

Township 18 South Range 12 West, Section(s) 22,23,27,33,34, Salt Lake Base & Meridian

Township 19 South Range 12 West, Section(s) 4,9,16,21,28,29,32, Salt Lake Base & Meridian

Township 20 South Range 12 West, Section(s) 5,8,17,18,19, Salt Lake Base & Meridian

See Attachment 1 above for a cartographic depiction of the course of this road.

00165875

B: 487 P: 018 Fee \$0.00
Connie Hansen, Millard Recorder Page 5 of 13
05/14/2008 11:54:01 AM By UT STATE GOVERNOR



**Attachment 4
Road Centerline Description Cover Page(s)**

Popular Name: Exit 46 Road

County: Millard

County Road Number: MC606

State Geographic Information Database (SGID) Road Identification Number: RD143737.

Total Road Length: 13.48 miles more or less.

Centerline Descriptions Of Road-Segments That Cross Over Federally Owned Land, Derived From Global Positioning System Data And Cross-checked against USGS Digital Orthophoto Quadrangles Compiled By The Utah Automated Geographic Reference Center And Entered Into The State Geographic Information Database (SGID).

Road-Segments Listed by SGID Road Identification Number (RD ID)	Road-Segment Numbers	Believed Ownership Of Servient Estate	Approximate Segment Length	See Attached Appendix
RD143737	001	BLM	3.82 Miles	A
RD143737	002	ST	1.27 Miles	(not shown)
RD143737	003	BLM	2.04 Miles	B
RD143737	004	ST	1.02 Miles	(not shown)
RD143737	005	BLM	5.33 Miles	C
		Total Road Length	13.48	_____

* Indicates that a Title V permit will be requested, is in process, or has been issued.

† Indicates that road-segments crossing Forest Service land are under consideration by the state and county as of the date of this Acknowledgment and Notice of Acknowledgment.

00165875

B: 487 P: 019 Fee \$0.00
 Connie Hansen, Millard Recorder Page 6 of 13
 05/14/2008 11:54:01 AM By UT STATE GOVERNOR



Attachment 5

00165875

B: 487 P: 020 Fee \$0.00
Connie Hansen, Millard Recorder Page 7 of 13
05/14/2008 11:54:01 AM By UT STATE GOVERNOR



AFFIDAVIT OF WILLIAM THAYNE HENRIE

EXIT 46 ROAD

MILLARD COUNTY, UTAH

ROAD NUMBER MC606

State of Utah)
 : ss.
County of Millard)

WILLIAM THAYNE HENRIE, being first duly sworn, deposes and states as follows:

1. I am an adult competent to testify about the matters set forth below based upon my personal knowledge. I currently reside in Millard County, Utah. I have lived in Millard County for fifty-eight years. I have been an employee of the Millard County Road Department since June of 1990, have been the Road Department Supervisor from January 1993 to the present and have participated in maintenance of the road during that time.

2. I have traveled and am familiar with a road in Millard County known as Exit 46 Road. I am also familiar with the land the road traverses. When I first used and observed the road in 1950s, it followed the same route as in 2006 when I last observed it. Attached is a Millard County map showing Exit 46 Road. To the best of my knowledge and based upon my use of and familiarity with this road and the land it traverses, the location and route of the road are correctly illustrated on the attached map.

3. I am informed that the County also identifies this road according to the road number listed above.

4. I have observed that the road has been open to the public for all to use, to come and go as they pleased, since at least as early as 1950s and continuing through 1976 to the present. Throughout this time period I have observed travel on the road by means of cars, trucks, recreational vehicles, and pickup trucks. Throughout this time period, the road has been used daily for more than ten continuous years prior to 1976, and is presently used daily.

00165875

B: 487 P: 021 Fee \$0.00
Connie Hansen, Millard Recorder Page 8 of 13
05/14/2008 11:54:01 AM By UT STATE GOVERNOR



5. Throughout the time period from the 1950s to the present, I have used the road myself for camping, gathering fire wood, rock hounding, hunting, county road work, participating in search and rescue efforts and recreation.

6. Throughout the time period described in the previous paragraph, I have observed other vehicles from the general public using the road at various times for the uses described in the previous paragraph, plus mining, prospecting for minerals, livestock operations, farming, trapping, tourism, government access, picnicking, hiking and sightseeing.

7. It is also the reputation in the community that this road has been open to the public for all to use, to come and go as they pleased, since at least as early as the early 1900s and continuing through 1976 to the present, for the uses described in the previous paragraphs.

8. Prior to 1976 I observed graders and other maintenance equipment performing maintenance and construction activities on the road. Maintenance on the road has been performed since the 1950s by Millard County Road Department.

DATED this 5 day of December, 2006.



WILLIAM THAYNE HENRIE

SUBSCRIBED AND SWORN to before me this 5th day of December, 2006.

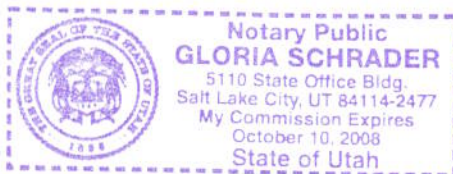



NOTARY PUBLIC

00165875
B: 487 P: 022 Fee \$0.00
Connie Hansen, Millard Recorder
05/14/2008 11:54:01 AM By UT STATE GOVERNOR Page 9 of 13



**ROAD = MC606
EXIT 46 ROAD**



00165875
 B: 487 P: 023 Fee \$0.00
 Connie Hansen, Millard Recorder
 05/14/2008 11:54:01 AM By UT STATE GOVERNOR
 Page 10 of 13

M I L L A R D C O U N T Y

— B Class Road of Interest

- Interstate
- County Border
- Township & Range Line
- Highway Major
- River
- Forest Service Lands
- Highway Minor
- Cities / Towns
- BLM Lands
- B Class Road
- Lakes
- State Trust Lands
- Unimproved Road
- Lakes - Intermittent
- Private Lands

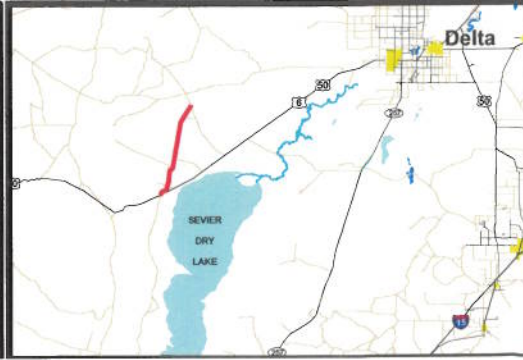

**AFFIDAVIT OF JOHN LARSEN
EXIT 46 ROAD
MILLARD COUNTY, UTAH
ROAD NUMBER MC606**

State of Utah)
 : ss
County of Millard)

JOHN LARSEN, being first duly sworn, deposes and states as follows:

1. I am an adult competent to testify about the matters set forth below based upon my personal knowledge. I currently reside in Millard County, Utah. I have lived in Millard County for forty-six years. I have been an employee of the Millard County Road Department since June 1980 to present and have participated in maintenance of the road during that time.

2. I have traveled and am familiar with a road in Millard County known as the Exit 46 Road. I am also familiar with the land the road traverses. When I first used and observed the road in the early 1960s, it followed the same route as in 2006 when I last observed it. Attached is a Millard County map showing Exit 46 Road. To the best of my knowledge and based upon my use of and familiarity with this road and the land it traverses, the location and route of the road are correctly illustrated on the attached map.

3. I am informed that the County also identifies this road according to the road number listed above.

4. I have observed that the road has been open to the public for all to use, to come and go as they pleased, since at least as early as the early 1960s and continuing through 1976 to the present. Throughout this time period I have observed travel on the road by various means, including cars, trucks, recreational vehicles, and pickup trucks. Throughout this time period, the road has been used weekly for more than ten continuous years prior to 1976, and is presently used weekly.

00165875

B: 487 P: 024 Fee \$0.00
Connie Hansen, Millard Recorder
05/14/2008 11:54:01 AM

Page 11 of 13
By UT STATE GOVERNOR



5. Throughout the time period from the early 1960s to the present, I have used the road myself for the following uses: hunting, camping, gathering fire wood, and recreation.

6. Throughout the time period described in the previous paragraph, I observed other vehicles from the general public using the road at various times for the uses described in the previous paragraph, plus the following uses: Mining, prospecting for minerals, livestock operations, farming, trapping, tourism, government access, picnicking, hiking and sightseeing.

7. It is also the reputation in the community that this road has been open to the public for all to use, to come and go as they pleased, since at least as early as 1900 and continuing through 1976 to the present, for the uses described in the previous paragraphs.

8. Prior to 1976, I observed the graded surface of the road and have personally graded the road since 1980.

DATED this 41 day of December, 2006.



JOHN LARSEN

SUBSCRIBED AND SWORN to before me this 46th day of December, 2006.

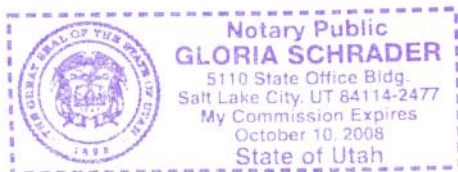



NOTARY PUBLIC

00165875

B: 487 P: 025 Fee \$0.00
Connie Hansen, Millard Recorder
05/14/2008 11:54:01 AM By UT STATE GOVERNOR Page 12 of 13



**ROAD = MC606
EXIT 46 ROAD**



00165875
 B: 487 P: 026 Fee \$0.00
 Connie Hansen, Millard Recorder
 05/14/2008 11:54:01 AM By UT STATE GOVERNOR
 Page 13 of 13

M I L L A R D C O U N T Y

— B Class Road of Interest

- Interstate
- County Border
- Township & Range Line
- Highway Major
- River
- Forest Service Lands
- Highway Minor
- Cities / Towns
- BLM Lands
- B Class Road
- Lakes
- State Trust Lands
- Unimproved Road
- Lakes - Intermittent
- Private Lands

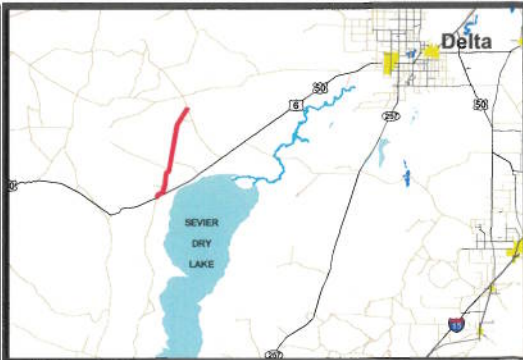

Appendix A to Attachment 4

Popular Name: Exit 46 Road

County: Millard

County Road Number: MC606

State Geographic Information Database (SGID) Road Identification Number: RD143737.

Road-Segment Number: 001

Road-Segment Length: 3.82 miles more or less.

Believed owner of the land underlying this road-segment is: Bureau of Land Management.

The following description is based upon the geographic coordinate system using the NAD83 Datum. The source is GPS mapping grade data as indicated in the metadata and/or the transportation data model of the State of Utah Geographic Information Database (SGID).

The road-segment itself is the monument that is identified by its physical presence on the land. The location of said physical presence is closely approximated by mapping grade Global Positioning System (GPS) data. Said data are checked against the corresponding gray-scale 1-meter Digital Orthophoto Quadrangles published by the United States Geological Survey (USGS) to verify a reasonable degree of accuracy. In circumstances where accurate satellite signal acquisition is not possible, such as deep, narrow canyons or under a canopy of dense foliage, or where very sharp curves in the road make accuracy questionable, such portions of the road were digitized from the corresponding gray-scale 1-meter Digital Orthophoto Quadrangles published by the United States Geological Survey (USGS).

This road-segment may traverse:

Township 20 South Range 12 West, Section(s) 5,8,17,18,19, Salt Lake Base & Meridian

The following description closely approximates the location of the centerline of the physical monument (Exit 46 Road)-- Segment 001 based on mapping grade Global Positioning System (GPS) data as defined above:

Beginning at a point on the road center line located at 39 degrees 03 minutes 32.77 seconds North Latitude and -113 degrees 14 minutes 57.56 seconds West Longitude, which can be converted to mapping accuracy State Plane Utah Central Zone NAD 83 feet coordinates of X = 1,143,697.8 feet and Y = 6,830,879.2 feet; thence the following courses along the said road center line:

thence North 21 Degrees 45 Minutes 02 Seconds East	70.8 feet
thence North 12 Degrees 15 Minutes 58 Seconds East	58.8 feet
thence North 15 Degrees 49 Minutes 22 Seconds East	59.1 feet
thence North 19 Degrees 34 Minutes 11 Seconds East	41.5 feet
thence North 14 Degrees 04 Minutes 02 Seconds East	83.3 feet
thence North 10 Degrees 56 Minutes 46 Seconds East	55.5 feet
thence North 13 Degrees 10 Minutes 25 Seconds East	88.7 feet
thence North 18 Degrees 23 Minutes 04 Seconds East	96.3 feet
thence North 17 Degrees 37 Minutes 13 Seconds East	103.4 feet
thence North 15 Degrees 46 Minutes 34 Seconds East	100.7 feet
thence North 12 Degrees 32 Minutes 26 Seconds East	98.9 feet
thence North 12 Degrees 58 Minutes 30 Seconds East	101.5 feet

thence North 15 Degrees 14 Minutes 42 Seconds East 109 feet
 thence North 16 Degrees 58 Minutes 37 Seconds East 112.7 feet
 thence North 16 Degrees 03 Minutes 18 Seconds East 114.2 feet
 thence North 14 Degrees 39 Minutes 58 Seconds East 113.1 feet
 thence North 13 Degrees 18 Minutes 51 Seconds East 107.3 feet
 thence North 13 Degrees 33 Minutes 49 Seconds East 104.1 feet
 thence North 20 Degrees 31 Minutes 24 Seconds East 99.7 feet
 thence North 28 Degrees 55 Minutes 31 Seconds East 75.9 feet
 thence North 26 Degrees 29 Minutes 47 Seconds East 73.5 feet
 thence North 32 Degrees 58 Minutes 39 Seconds East 50.2 feet
 thence North 32 Degrees 37 Minutes 49 Seconds East 41 feet
 thence North 38 Degrees 21 Minutes 44 Seconds East 102.9 feet
 thence North 43 Degrees 20 Minutes 29 Seconds East 107.4 feet
 thence North 48 Degrees 17 Minutes 11 Seconds East 107.6 feet
 thence North 52 Degrees 47 Minutes 51 Seconds East 107.1 feet
 thence North 60 Degrees 02 Minutes 44 Seconds East 106.1 feet
 thence North 66 Degrees 02 Minutes 02 Seconds East 110.3 feet
 thence North 67 Degrees 45 Minutes 23 Seconds East 96.6 feet
 thence North 67 Degrees 27 Minutes 12 Seconds East 93.6 feet
 thence North 71 Degrees 57 Minutes 28 Seconds East 25.8 feet
 thence North 69 Degrees 33 Minutes 58 Seconds East 10.5 feet
 thence North 67 Degrees 11 Minutes 17 Seconds East 68.5 feet
 thence North 67 Degrees 45 Minutes 13 Seconds East 94.8 feet
 thence North 68 Degrees 39 Minutes 08 Seconds East 106.9 feet
 thence North 68 Degrees 27 Minutes 07 Seconds East 107.7 feet
 thence North 68 Degrees 31 Minutes 51 Seconds East 110.8 feet
 thence North 67 Degrees 31 Minutes 11 Seconds East 119 feet
 thence North 68 Degrees 10 Minutes 47 Seconds East 100.2 feet
 thence North 64 Degrees 03 Minutes 41 Seconds East 9.1 feet
 thence North 68 Degrees 30 Minutes 46 Seconds East 79.9 feet
 thence North 68 Degrees 16 Minutes 22 Seconds East 103.3 feet
 thence North 68 Degrees 14 Minutes 36 Seconds East 112.1 feet
 thence North 68 Degrees 10 Minutes 30 Seconds East 101.9 feet
 thence North 69 Degrees 35 Minutes 46 Seconds East 39.1 feet
 thence North 64 Degrees 03 Minutes 41 Seconds East 9.1 feet
 thence North 66 Degrees 18 Minutes 16 Seconds East 74.4 feet
 thence North 68 Degrees 32 Minutes 08 Seconds East 104.5 feet
 thence North 69 Degrees 37 Minutes 51 Seconds East 36.3 feet
 thence North 66 Degrees 59 Minutes 16 Seconds East 30.6 feet
 thence North 68 Degrees 14 Minutes 22 Seconds East 82.5 feet
 thence North 68 Degrees 07 Minutes 52 Seconds East 106.2 feet
 thence North 67 Degrees 48 Minutes 20 Seconds East 110 feet
 thence North 67 Degrees 29 Minutes 31 Seconds East 102.4 feet
 thence North 67 Degrees 32 Minutes 09 Seconds East 67 feet
 thence North 64 Degrees 26 Minutes 57 Seconds East 19.2 feet
 thence North 77 Degrees 18 Minutes 50 Seconds East 58.1 feet
 thence North 64 Degrees 55 Minutes 04 Seconds East 141.6 feet
 thence North 70 Degrees 53 Minutes 10 Seconds East 46.8 feet
 thence North 70 Degrees 26 Minutes 13 Seconds East 71.6 feet

thence North 70 Degrees 13 Minutes 32 Seconds East 57.1 feet
thence North 68 Degrees 03 Minutes 28 Seconds East 66.7 feet
thence North 66 Degrees 42 Minutes 49 Seconds East 23.5 feet
thence North 69 Degrees 33 Minutes 02 Seconds East 38.1 feet
thence North 68 Degrees 53 Minutes 27 Seconds East 77.6 feet
thence North 67 Degrees 34 Minutes 25 Seconds East 85.3 feet
thence North 61 Degrees 45 Minutes 05 Seconds East 91 feet
thence North 55 Degrees 51 Minutes 04 Seconds East 97.2 feet
thence North 49 Degrees 33 Minutes 19 Seconds East 98.7 feet
thence North 43 Degrees 46 Minutes 34 Seconds East 100.5 feet
thence North 38 Degrees 13 Minutes 57 Seconds East 90.6 feet
thence North 33 Degrees 23 Minutes 32 Seconds East 82.8 feet
thence North 29 Degrees 16 Minutes 29 Seconds East 81.1 feet
thence North 27 Degrees 41 Minutes 29 Seconds East 53.1 feet
thence North 23 Degrees 16 Minutes 37 Seconds East 39.4 feet
thence North 24 Degrees 43 Minutes 09 Seconds East 5.4 feet
thence North 14 Degrees 38 Minutes 01 Seconds East 20.4 feet
thence North 21 Degrees 30 Minutes 13 Seconds East 21.2 feet
thence North 19 Degrees 03 Minutes 40 Seconds East 12.9 feet
thence North 17 Degrees 06 Minutes 56 Seconds East 75.6 feet
thence North 13 Degrees 22 Minutes 04 Seconds East 86.1 feet
thence North 11 Degrees 35 Minutes 27 Seconds East 82.8 feet
thence North 11 Degrees 11 Minutes 28 Seconds East 82.4 feet
thence North 12 Degrees 32 Minutes 34 Seconds East 91.5 feet
thence North 13 Degrees 35 Minutes 51 Seconds East 97 feet
thence North 14 Degrees 23 Minutes 00 Seconds East 91.9 feet
thence North 12 Degrees 36 Minutes 16 Seconds East 76.4 feet
thence North 13 Degrees 01 Minutes 36 Seconds East 12.8 feet
thence North 12 Degrees 53 Minutes 34 Seconds East 21.6 feet
thence North 12 Degrees 25 Minutes 07 Seconds East 76 feet
thence North 12 Degrees 15 Minutes 14 Seconds East 89.1 feet
thence North 11 Degrees 03 Minutes 16 Seconds East 86.7 feet
thence North 11 Degrees 22 Minutes 39 Seconds East 90.8 feet
thence North 13 Degrees 14 Minutes 04 Seconds East 99.5 feet
thence North 13 Degrees 41 Minutes 41 Seconds East 104.5 feet
thence North 13 Degrees 26 Minutes 04 Seconds East 105 feet
thence North 13 Degrees 04 Minutes 40 Seconds East 103.5 feet
thence North 11 Degrees 19 Minutes 50 Seconds East 104.2 feet
thence North 12 Degrees 54 Minutes 03 Seconds East 103.4 feet
thence North 09 Degrees 45 Minutes 46 Seconds East 41.3 feet
thence North 11 Degrees 17 Minutes 39 Seconds East 65.3 feet
thence North 14 Degrees 01 Minutes 29 Seconds East 47.7 feet
thence North 19 Degrees 17 Minutes 39 Seconds East 20.5 feet
thence North 13 Degrees 44 Minutes 18 Seconds East 66.3 feet
thence North 12 Degrees 26 Minutes 11 Seconds East 59.5 feet
thence North 10 Degrees 45 Minutes 47 Seconds East 44.5 feet
thence North 04 Degrees 53 Minutes 47 Seconds East 36.2 feet
thence North 17 Degrees 58 Minutes 29 Seconds East 36.6 feet
thence North 05 Degrees 06 Minutes 21 Seconds East 24.4 feet

thence North 16 Degrees 18 Minutes 32 Seconds East 19.5 feet
 thence North 16 Degrees 33 Minutes 10 Seconds East 71.3 feet
 thence North 12 Degrees 03 Minutes 52 Seconds East 98.1 feet
 thence North 12 Degrees 34 Minutes 56 Seconds East 98.6 feet
 thence North 12 Degrees 11 Minutes 04 Seconds East 88 feet
 thence North 12 Degrees 41 Minutes 48 Seconds East 100.7 feet
 thence North 12 Degrees 30 Minutes 22 Seconds East 103.6 feet
 thence North 12 Degrees 58 Minutes 21 Seconds East 107.2 feet
 thence North 12 Degrees 25 Minutes 15 Seconds East 107.3 feet
 thence North 11 Degrees 37 Minutes 07 Seconds East 103.3 feet
 thence North 12 Degrees 26 Minutes 58 Seconds East 102.6 feet
 thence North 13 Degrees 31 Minutes 50 Seconds East 109.8 feet
 thence North 13 Degrees 03 Minutes 44 Seconds East 107.9 feet
 thence North 13 Degrees 29 Minutes 01 Seconds East 35.8 feet
 thence North 13 Degrees 16 Minutes 53 Seconds East 69.9 feet
 thence North 13 Degrees 31 Minutes 14 Seconds East 83.8 feet
 thence North 00 Degrees 17 Minutes 52 Seconds West 5.6 feet
 thence North 11 Degrees 49 Minutes 14 Seconds East 54.7 feet
 thence North 12 Degrees 58 Minutes 42 Seconds East 90 feet
 thence North 12 Degrees 10 Minutes 00 Seconds East 95.8 feet
 thence North 12 Degrees 17 Minutes 50 Seconds East 91.8 feet
 thence North 13 Degrees 07 Minutes 40 Seconds East 52.3 feet
 thence North 11 Degrees 54 Minutes 08 Seconds East 12.4 feet
 thence North 12 Degrees 01 Minutes 59 Seconds East 72.2 feet
 thence North 10 Degrees 32 Minutes 32 Seconds East 62.8 feet
 thence North 12 Degrees 28 Minutes 50 Seconds East 32.6 feet
 thence North 10 Degrees 47 Minutes 04 Seconds East 64.9 feet
 thence North 25 Degrees 31 Minutes 22 Seconds East 11.3 feet
 thence North 15 Degrees 13 Minutes 33 Seconds East 6.1 feet
 thence North 13 Degrees 53 Minutes 34 Seconds East 29.4 feet
 thence North 11 Degrees 04 Minutes 12 Seconds East 63.2 feet
 thence North 15 Degrees 41 Minutes 23 Seconds East 60.7 feet
 thence North 13 Degrees 17 Minutes 48 Seconds East 51.6 feet
 thence North 13 Degrees 29 Minutes 34 Seconds East 37.2 feet
 thence North 14 Degrees 23 Minutes 26 Seconds East 34.9 feet
 thence North 07 Degrees 21 Minutes 09 Seconds East 44.4 feet
 thence North 16 Degrees 29 Minutes 14 Seconds West 10.6 feet
 thence North 24 Degrees 19 Minutes 31 Seconds East 8.7 feet
 thence North 16 Degrees 27 Minutes 27 Seconds East 63.7 feet
 thence North 19 Degrees 04 Minutes 00 Seconds East 83.1 feet
 thence North 23 Degrees 30 Minutes 28 Seconds East 85.3 feet
 thence North 21 Degrees 43 Minutes 29 Seconds East 63 feet
 thence North 24 Degrees 01 Minutes 04 Seconds East 48.6 feet
 thence North 32 Degrees 37 Minutes 10 Seconds East 74.3 feet
 thence North 36 Degrees 29 Minutes 03 Seconds East 86 feet
 thence North 38 Degrees 43 Minutes 05 Seconds East 82.3 feet
 thence North 38 Degrees 40 Minutes 40 Seconds East 46.4 feet
 thence South 74 Degrees 57 Minutes 29 Seconds West 6.4 feet
 thence North 28 Degrees 57 Minutes 02 Seconds East 18.8 feet

thence North 36 Degrees 28 Minutes 15 Seconds East 74.5 feet
 thence North 37 Degrees 49 Minutes 30 Seconds East 93 feet
 thence North 38 Degrees 46 Minutes 00 Seconds East 94.2 feet
 thence North 36 Degrees 09 Minutes 23 Seconds East 90.5 feet
 thence North 31 Degrees 48 Minutes 02 Seconds East 85.2 feet
 thence North 26 Degrees 26 Minutes 54 Seconds East 92.6 feet
 thence North 22 Degrees 37 Minutes 16 Seconds East 106.1 feet
 thence North 21 Degrees 03 Minutes 34 Seconds East 118 feet
 thence North 15 Degrees 14 Minutes 32 Seconds East 121.2 feet
 thence North 06 Degrees 37 Minutes 03 Seconds East 122.6 feet
 thence North 00 Degrees 56 Minutes 24 Seconds West 117.1 feet
 thence North 02 Degrees 32 Minutes 12 Seconds West 100.8 feet
 thence North 08 Degrees 30 Minutes 30 Seconds East 23.6 feet
 thence North 07 Degrees 09 Minutes 07 Seconds East 43 feet
 thence North 03 Degrees 27 Minutes 56 Seconds East 75 feet
 thence North 00 Degrees 49 Minutes 34 Seconds West 71.2 feet
 thence North 03 Degrees 58 Minutes 52 Seconds East 48.4 feet
 thence North 00 Degrees 35 Minutes 15 Seconds West 65 feet
 thence North 04 Degrees 53 Minutes 10 Seconds West 53.3 feet
 thence North 06 Degrees 45 Minutes 25 Seconds West 35 feet
 thence North 01 Degrees 55 Minutes 16 Seconds East 42.4 feet
 thence North 04 Degrees 49 Minutes 47 Seconds East 51.4 feet
 thence North 05 Degrees 06 Minutes 48 Seconds East 62.6 feet
 thence North 02 Degrees 26 Minutes 23 Seconds East 75.5 feet
 thence North 02 Degrees 17 Minutes 37 Seconds West 94.2 feet
 thence North 01 Degrees 55 Minutes 10 Seconds West 104.4 feet
 thence North 01 Degrees 30 Minutes 43 Seconds East 114.2 feet
 thence North 04 Degrees 05 Minutes 14 Seconds East 111.5 feet
 thence North 02 Degrees 32 Minutes 50 Seconds East 112.3 feet
 thence North 02 Degrees 08 Minutes 44 Seconds East 107.7 feet
 thence North 01 Degrees 11 Minutes 06 Seconds West 106 feet
 thence North 01 Degrees 39 Minutes 15 Seconds West 110.9 feet
 thence North 00 Degrees 31 Minutes 37 Seconds East 113.8 feet
 thence North 01 Degrees 45 Minutes 11 Seconds East 110 feet
 thence North 02 Degrees 41 Minutes 17 Seconds East 113.3 feet
 thence North 02 Degrees 14 Minutes 06 Seconds East 111.3 feet
 thence North 00 Degrees 55 Minutes 54 Seconds East 107 feet
 thence North 01 Degrees 36 Minutes 38 Seconds East 108.3 feet
 thence North 05 Degrees 08 Minutes 02 Seconds East 114.3 feet
 thence North 07 Degrees 28 Minutes 00 Seconds East 116.5 feet
 thence North 07 Degrees 35 Minutes 35 Seconds East 33.5 feet
 thence North 07 Degrees 26 Minutes 23 Seconds East 95 feet
 thence North 07 Degrees 09 Minutes 56 Seconds East 123.7 feet
 thence North 03 Degrees 44 Minutes 28 Seconds East 116.4 feet
 thence North 04 Degrees 14 Minutes 10 Seconds East 95.4 feet
 thence North 05 Degrees 04 Minutes 29 Seconds East 66.6 feet
 thence North 03 Degrees 51 Minutes 40 Seconds East 18.1 feet
 thence North 03 Degrees 47 Minutes 13 Seconds East 9.2 feet
 thence North 02 Degrees 18 Minutes 14 Seconds East 7.2 feet

thence North 08 Degrees 33 Minutes 20 Seconds East 66.1 feet
thence North 08 Degrees 11 Minutes 25 Seconds East 88.9 feet
thence North 08 Degrees 29 Minutes 31 Seconds East 96.6 feet
thence North 06 Degrees 48 Minutes 05 Seconds East 92.9 feet
thence North 03 Degrees 47 Minutes 13 Seconds East 69.1 feet
thence North 00 Degrees 17 Minutes 54 Seconds West 8.9 feet
thence North 02 Degrees 46 Minutes 04 Seconds East 18.4 feet
thence North 06 Degrees 07 Minutes 48 Seconds East 70.3 feet
thence North 06 Degrees 44 Minutes 58 Seconds East 90.9 feet
thence North 06 Degrees 39 Minutes 32 Seconds East 97.5 feet
thence North 05 Degrees 56 Minutes 03 Seconds East 96.7 feet
thence North 06 Degrees 33 Minutes 35 Seconds East 96.2 feet
thence North 05 Degrees 37 Minutes 14 Seconds East 98.6 feet
thence North 06 Degrees 28 Minutes 24 Seconds East 105.7 feet
thence North 06 Degrees 40 Minutes 44 Seconds East 110.7 feet
thence North 06 Degrees 01 Minutes 25 Seconds East 116.2 feet
thence North 06 Degrees 40 Minutes 56 Seconds East 113.4 feet
thence North 05 Degrees 41 Minutes 31 Seconds East 106.9 feet
thence North 05 Degrees 33 Minutes 10 Seconds East 106.2 feet
thence North 06 Degrees 10 Minutes 10 Seconds East 113.6 feet
thence North 05 Degrees 37 Minutes 43 Seconds East 120.7 feet
thence North 06 Degrees 09 Minutes 47 Seconds East 119.5 feet
thence North 06 Degrees 09 Minutes 58 Seconds East 116.5 feet
thence North 05 Degrees 19 Minutes 38 Seconds East 110.4 feet
thence North 05 Degrees 50 Minutes 05 Seconds East 110.5 feet
thence North 06 Degrees 24 Minutes 40 Seconds East 117.9 feet
thence North 06 Degrees 11 Minutes 15 Seconds East 127.8 feet
thence North 06 Degrees 10 Minutes 38 Seconds East 122.2 feet
thence North 05 Degrees 53 Minutes 23 Seconds East 27.4 feet
thence North 08 Degrees 40 Minutes 26 Seconds East 6.3 feet
thence North 05 Degrees 43 Minutes 36 Seconds East 59.4 feet
thence North 05 Degrees 52 Minutes 17 Seconds East 97.7 feet
thence North 06 Degrees 09 Minutes 58 Seconds East 116.5 feet
thence North 06 Degrees 26 Minutes 42 Seconds East 128.5 feet
thence North 06 Degrees 53 Minutes 56 Seconds East 128.3 feet
thence North 06 Degrees 24 Minutes 09 Seconds East 132.1 feet
thence North 06 Degrees 32 Minutes 58 Seconds East 134.8 feet
thence North 05 Degrees 58 Minutes 52 Seconds East 138 feet
thence North 06 Degrees 15 Minutes 29 Seconds East 143.6 feet
thence North 06 Degrees 21 Minutes 04 Seconds East 147.3 feet
thence North 06 Degrees 04 Minutes 09 Seconds East 147.9 feet
thence North 05 Degrees 40 Minutes 31 Seconds East 141.8 feet
thence North 06 Degrees 32 Minutes 15 Seconds East 121.3 feet
thence North 06 Degrees 02 Minutes 28 Seconds East 62.4 feet
thence North 08 Degrees 07 Minutes 41 Seconds East 9 feet
thence North 07 Degrees 17 Minutes 44 Seconds East 5 feet
thence North 07 Degrees 17 Minutes 44 Seconds East 24.8 feet
thence North 06 Degrees 54 Minutes 25 Seconds East 28.8 feet
thence North 07 Degrees 37 Minutes 18 Seconds East 38.1 feet

thence North 12 Degrees 25 Minutes 31 Seconds East 20.9 feet
thence North 14 Degrees 07 Minutes 45 Seconds East 69.8 feet more or less to **the ending point at:** 39 degrees 06 minutes 27.17 seconds North Latitude and -113 degrees 13 minutes 39.18 seconds West Longitude, which can be converted to mapping accuracy State Plane Utah Central Zone NAD 83 feet coordinates of X = 1,150,220.3 feet and Y = 6,848,400.2 feet.

Appendix B to Attachment 4

Popular Name: Exit 46 Road

County: Millard

County Road Number: MC606

State Geographic Information Database (SGID) Road Identification Number: RD143737.

Road-Segment Number: 003

Road-Segment Length: 2.04 miles more or less.

Believed owner of the land underlying this road-segment is: Bureau of Land Management.

The following description is based upon the geographic coordinate system using the NAD83 Datum. The source is GPS mapping grade data as indicated in the metadata and/or the transportation data model of the State of Utah Geographic Information Database (SGID).

The road-segment itself is the monument that is identified by its physical presence on the land. The location of said physical presence is closely approximated by mapping grade Global Positioning System (GPS) data. Said data are checked against the corresponding gray-scale 1-meter Digital Orthophoto Quadrangles published by the United States Geological Survey (USGS) to verify a reasonable degree of accuracy. In circumstances where accurate satellite signal acquisition is not possible, such as deep, narrow canyons or under a canopy of dense foliage, or where very sharp curves in the road make accuracy questionable, such portions of the road were digitized from the corresponding gray-scale 1-meter Digital Orthophoto Quadrangles published by the United States Geological Survey (USGS).

This road-segment may traverse:

Township 19 South Range 12 West, Section(s) 21,28,29, Salt Lake Base & Meridian

The following description closely approximates the location of the centerline of the physical monument (Exit 46 Road)-- Segment 003 based on mapping grade Global Positioning System (GPS) data as defined above:

Beginning at a point on the road center line located at 39 degrees 07 minutes 21.45 seconds North Latitude and -113 degrees 13 minutes 05.29 seconds West Longitude, which can be converted to mapping accuracy State Plane Utah Central Zone NAD 83 feet coordinates of X = 1,152,996.2 feet and Y = 6,853,839.2 feet; thence the following courses along the said road center line:

thence North 11 Degrees 00 Minutes 37 Seconds East 5 feet
thence North 09 Degrees 43 Minutes 42 Seconds East 54.6 feet
thence North 11 Degrees 10 Minutes 33 Seconds East 89 feet
thence North 11 Degrees 14 Minutes 20 Seconds East 96.8 feet
thence North 09 Degrees 26 Minutes 19 Seconds East 100.9 feet
thence North 09 Degrees 19 Minutes 54 Seconds East 109.8 feet
thence North 09 Degrees 40 Minutes 07 Seconds East 109.9 feet
thence North 10 Degrees 30 Minutes 31 Seconds East 110.2 feet
thence North 10 Degrees 44 Minutes 29 Seconds East 109.6 feet
thence North 11 Degrees 20 Minutes 20 Seconds East 112.2 feet
thence North 09 Degrees 44 Minutes 38 Seconds East 122.3 feet
thence North 08 Degrees 56 Minutes 35 Seconds East 126.6 feet

thence North 09 Degrees 32 Minutes 24 Seconds East 122.9 feet
 thence North 09 Degrees 45 Minutes 05 Seconds East 125.9 feet
 thence North 10 Degrees 24 Minutes 19 Seconds East 121.9 feet
 thence North 10 Degrees 29 Minutes 31 Seconds East 120.9 feet
 thence North 10 Degrees 10 Minutes 10 Seconds East 122.8 feet
 thence North 09 Degrees 50 Minutes 45 Seconds East 126.6 feet
 thence North 09 Degrees 44 Minutes 59 Seconds East 131.6 feet
 thence North 10 Degrees 09 Minutes 37 Seconds East 130.1 feet
 thence North 10 Degrees 43 Minutes 12 Seconds East 127 feet
 thence North 10 Degrees 05 Minutes 03 Seconds East 127.4 feet
 thence North 10 Degrees 18 Minutes 39 Seconds East 126.5 feet
 thence North 09 Degrees 06 Minutes 57 Seconds East 132.4 feet
 thence North 09 Degrees 24 Minutes 48 Seconds East 110.8 feet
 thence North 09 Degrees 37 Minutes 35 Seconds East 13.3 feet
 thence North 10 Degrees 11 Minutes 30 Seconds East 90.1 feet
 thence North 16 Degrees 42 Minutes 29 Seconds East 29.2 feet
 thence North 12 Degrees 50 Minutes 03 Seconds East 10.1 feet
 thence North 08 Degrees 56 Minutes 01 Seconds East 67.5 feet
 thence North 12 Degrees 27 Minutes 01 Seconds East 46.1 feet
 thence North 12 Degrees 02 Minutes 21 Seconds East 10.7 feet
 thence North 11 Degrees 52 Minutes 18 Seconds East 51.3 feet
 thence North 04 Degrees 42 Minutes 03 Seconds East 26.3 feet
 thence North 09 Degrees 02 Minutes 07 Seconds East 24.3 feet
 thence North 09 Degrees 16 Minutes 59 Seconds East 25.6 feet
 thence North 08 Degrees 49 Minutes 23 Seconds East 45.5 feet
 thence North 10 Degrees 43 Minutes 08 Seconds East 101.3 feet
 thence North 11 Degrees 23 Minutes 44 Seconds East 105.2 feet
 thence North 11 Degrees 10 Minutes 11 Seconds East 92.4 feet
 thence North 09 Degrees 37 Minutes 12 Seconds East 74.3 feet
 thence North 10 Degrees 26 Minutes 20 Seconds East 77.5 feet
 thence North 10 Degrees 34 Minutes 38 Seconds East 85.2 feet
 thence North 09 Degrees 23 Minutes 03 Seconds East 97.5 feet
 thence North 09 Degrees 43 Minutes 06 Seconds East 105.6 feet
 thence North 09 Degrees 48 Minutes 47 Seconds East 114 feet
 thence North 10 Degrees 48 Minutes 47 Seconds East 93.6 feet
 thence North 09 Degrees 57 Minutes 33 Seconds East 73.7 feet
 thence North 09 Degrees 47 Minutes 28 Seconds East 78.6 feet
 thence North 10 Degrees 56 Minutes 04 Seconds East 48.8 feet
 thence North 08 Degrees 40 Minutes 22 Seconds East 12.6 feet
 thence North 11 Degrees 40 Minutes 34 Seconds East 11.1 feet
 thence North 09 Degrees 04 Minutes 00 Seconds East 64.5 feet
 thence North 09 Degrees 01 Minutes 25 Seconds East 89.1 feet
 thence North 09 Degrees 33 Minutes 28 Seconds East 101.6 feet
 thence North 10 Degrees 22 Minutes 01 Seconds East 97.5 feet
 thence North 10 Degrees 44 Minutes 27 Seconds East 27.4 feet
 thence North 12 Degrees 04 Minutes 51 Seconds East 13.8 feet
 thence North 11 Degrees 23 Minutes 22 Seconds East 29.1 feet
 thence North 09 Degrees 44 Minutes 06 Seconds East 81 feet
 thence North 11 Degrees 00 Minutes 36 Seconds East 102 feet

thence North 09 Degrees 23 Minutes 51 Seconds East 105.2 feet
 thence North 08 Degrees 06 Minutes 49 Seconds East 103.1 feet
 thence North 10 Degrees 44 Minutes 27 Seconds East 109.6 feet
 thence North 10 Degrees 36 Minutes 51 Seconds East 74.5 feet
 thence North 10 Degrees 33 Minutes 50 Seconds East 33.1 feet
 thence North 10 Degrees 33 Minutes 23 Seconds East 97.5 feet
 thence North 08 Degrees 54 Minutes 06 Seconds East 106.7 feet
 thence North 09 Degrees 47 Minutes 43 Seconds East 112.3 feet
 thence North 10 Degrees 21 Minutes 02 Seconds East 111.8 feet
 thence North 10 Degrees 33 Minutes 39 Seconds East 114.9 feet
 thence North 10 Degrees 30 Minutes 24 Seconds East 117.2 feet
 thence North 10 Degrees 23 Minutes 16 Seconds East 118.5 feet
 thence North 09 Degrees 42 Minutes 28 Seconds East 118.9 feet
 thence North 09 Degrees 55 Minutes 19 Seconds East 122 feet
 thence North 09 Degrees 13 Minutes 28 Seconds East 148.7 feet
 thence North 10 Degrees 32 Minutes 11 Seconds East 101.2 feet
 thence North 10 Degrees 04 Minutes 18 Seconds East 125.7 feet
 thence North 10 Degrees 27 Minutes 17 Seconds East 119.5 feet
 thence North 09 Degrees 49 Minutes 49 Seconds East 115.6 feet
 thence North 10 Degrees 33 Minutes 56 Seconds East 107.9 feet
 thence North 10 Degrees 50 Minutes 43 Seconds East 112 feet
 thence North 10 Degrees 34 Minutes 24 Seconds East 118.3 feet
 thence North 10 Degrees 07 Minutes 14 Seconds East 116.1 feet
 thence North 10 Degrees 03 Minutes 44 Seconds East 116.7 feet
 thence North 09 Degrees 14 Minutes 20 Seconds East 120.8 feet
 thence North 09 Degrees 25 Minutes 07 Seconds East 120.5 feet
 thence North 09 Degrees 32 Minutes 34 Seconds East 105.5 feet
 thence North 09 Degrees 34 Minutes 48 Seconds East 110.9 feet
 thence North 10 Degrees 22 Minutes 10 Seconds East 115.2 feet
 thence North 10 Degrees 02 Minutes 03 Seconds East 113.4 feet
 thence North 09 Degrees 51 Minutes 14 Seconds East 111.6 feet
 thence North 10 Degrees 37 Minutes 21 Seconds East 114.3 feet
 thence North 10 Degrees 16 Minutes 35 Seconds East 80.4 feet
 thence North 04 Degrees 35 Minutes 56 Seconds East 23 feet
 thence North 10 Degrees 55 Minutes 26 Seconds East 86 feet
 thence North 10 Degrees 44 Minutes 43 Seconds East 97.6 feet
 thence North 09 Degrees 21 Minutes 20 Seconds East 95.8 feet
 thence North 11 Degrees 28 Minutes 05 Seconds East 64.3 feet
 thence North 11 Degrees 57 Minutes 52 Seconds East 7.7 feet
 thence North 12 Degrees 27 Minutes 26 Seconds East 17.8 feet
 thence North 09 Degrees 27 Minutes 27 Seconds East 52.3 feet
 thence North 09 Degrees 21 Minutes 00 Seconds East 82.2 feet
 thence North 10 Degrees 08 Minutes 51 Seconds East 94.1 feet
 thence North 09 Degrees 36 Minutes 45 Seconds East 102.9 feet
 thence North 10 Degrees 23 Minutes 39 Seconds East 107.8 feet
 thence North 10 Degrees 44 Minutes 41 Seconds East 111.3 feet
 thence North 10 Degrees 21 Minutes 06 Seconds East 106.5 feet
 thence North 09 Degrees 55 Minutes 07 Seconds East 98 feet
 thence North 09 Degrees 31 Minutes 25 Seconds East 76.9 feet

thence North 11 Degrees 00 Minutes 34 Seconds East 30.1 feet
thence North 14 Degrees 37 Minutes 52 Seconds East 10.2 feet
thence North 11 Degrees 00 Minutes 34 Seconds East 63.6 feet
thence North 10 Degrees 46 Minutes 47 Seconds East 80.2 feet
thence North 10 Degrees 30 Minutes 04 Seconds East 101.5 feet
thence North 10 Degrees 08 Minutes 43 Seconds East 119.4 feet
thence North 10 Degrees 02 Minutes 44 Seconds East 122.4 feet
thence North 09 Degrees 55 Minutes 09 Seconds East 118.3 feet
thence North 09 Degrees 56 Minutes 57 Seconds East 121.7 feet
thence North 09 Degrees 45 Minutes 03 Seconds East 125.9 feet
thence North 10 Degrees 00 Minutes 16 Seconds East 22 feet more or less to **the ending point**

at: 39 degrees 09 minutes 06.38 seconds North Latitude and -113 degrees 12 minutes 43.94 seconds West Longitude, which can be converted to mapping accuracy State Plane Utah Central Zone NAD 83 feet coordinates of X = 1,154,882.0 feet and Y = 6,864,421.8 feet.

Appendix C to Attachment 4

Popular Name: Exit 46 Road

County: Millard

County Road Number: MC606

State Geographic Information Database (SGID) Road Identification Number: RD143737.

Road-Segment Number: 005

Road-Segment Length: 5.33 miles more or less.

Believed owner of the land underlying this road-segment is: Bureau of Land Management.

The following description is based upon the geographic coordinate system using the NAD83 Datum. The source is GPS mapping grade data as indicated in the metadata and/or the transportation data model of the State of Utah Geographic Information Database (SGID).

The road-segment itself is the monument that is identified by its physical presence on the land. The location of said physical presence is closely approximated by mapping grade Global Positioning System (GPS) data. Said data are checked against the corresponding gray-scale 1-meter Digital Orthophoto Quadrangles published by the United States Geological Survey (USGS) to verify a reasonable degree of accuracy. In circumstances where accurate satellite signal acquisition is not possible, such as deep, narrow canyons or under a canopy of dense foliage, or where very sharp curves in the road make accuracy questionable, such portions of the road were digitized from the corresponding gray-scale 1-meter Digital Orthophoto Quadrangles published by the United States Geological Survey (USGS).

This road-segment may traverse:

Township 18 South Range 12 West, Section(s) 22,23,27,33,34, Salt Lake Base & Meridian

Township 19 South Range 12 West, Section(s) 4,9, Salt Lake Base & Meridian

The following description closely approximates the location of the centerline of the physical monument (Exit 46 Road)-- Segment 005 based on mapping grade Global Positioning System (GPS) data as defined above:

Beginning at a point on the road center line located at 39 degrees 09 minutes 58.93 seconds North Latitude and -113 degrees 12 minutes 33.33 seconds West Longitude, which can be converted to mapping accuracy State Plane Utah Central Zone NAD 83 feet coordinates of X = 1,155,819.0 feet and Y = 6,869,721.0 feet; thence the following courses along the said road center line:

thence North 10 Degrees 29 Minutes 00 Seconds East 7 feet
thence North 10 Degrees 37 Minutes 49 Seconds East 77.8 feet
thence North 10 Degrees 47 Minutes 00 Seconds East 114.3 feet
thence North 09 Degrees 55 Minutes 45 Seconds East 112.7 feet
thence North 09 Degrees 55 Minutes 36 Seconds East 109 feet
thence North 09 Degrees 29 Minutes 43 Seconds East 92.5 feet
thence North 08 Degrees 17 Minutes 42 Seconds East 57.1 feet
thence North 12 Degrees 08 Minutes 19 Seconds East 22.8 feet
thence North 14 Degrees 46 Minutes 03 Seconds East 8.8 feet
thence North 11 Degrees 51 Minutes 00 Seconds East 70.1 feet
thence North 09 Degrees 46 Minutes 24 Seconds East 65.6 feet

thence North 10 Degrees 14 Minutes 49 Seconds East	48.4 feet
thence North 07 Degrees 15 Minutes 51 Seconds East	42.4 feet
thence North 06 Degrees 49 Minutes 26 Seconds East	10.6 feet
thence North 06 Degrees 14 Minutes 43 Seconds East	20.1 feet
thence North 13 Degrees 30 Minutes 09 Seconds East	78.4 feet
thence North 10 Degrees 50 Minutes 19 Seconds East	86.6 feet
thence North 11 Degrees 10 Minutes 51 Seconds East	85.7 feet
thence North 08 Degrees 38 Minutes 19 Seconds East	88.7 feet
thence North 09 Degrees 45 Minutes 12 Seconds East	94 feet
thence North 09 Degrees 59 Minutes 14 Seconds East	101 feet
thence North 10 Degrees 45 Minutes 41 Seconds East	104.3 feet
thence North 11 Degrees 09 Minutes 46 Seconds East	95.7 feet
thence North 07 Degrees 17 Minutes 37 Seconds East	44.7 feet
thence North 09 Degrees 40 Minutes 15 Seconds East	60.6 feet
thence North 09 Degrees 25 Minutes 35 Seconds East	93.2 feet
thence North 09 Degrees 30 Minutes 26 Seconds East	98.2 feet
thence North 09 Degrees 54 Minutes 10 Seconds East	116.7 feet
thence North 10 Degrees 55 Minutes 17 Seconds East	126.4 feet
thence North 10 Degrees 26 Minutes 07 Seconds East	128.6 feet
thence North 10 Degrees 07 Minutes 16 Seconds East	128.8 feet
thence North 09 Degrees 15 Minutes 27 Seconds East	128.4 feet
thence North 08 Degrees 51 Minutes 07 Seconds East	129.9 feet
thence North 09 Degrees 41 Minutes 55 Seconds East	132.2 feet
thence North 10 Degrees 49 Minutes 00 Seconds East	134.4 feet
thence North 10 Degrees 32 Minutes 10 Seconds East	132.6 feet
thence North 09 Degrees 55 Minutes 32 Seconds East	129.3 feet
thence North 09 Degrees 51 Minutes 34 Seconds East	128.3 feet
thence North 09 Degrees 37 Minutes 58 Seconds East	117.9 feet
thence North 14 Degrees 30 Minutes 44 Seconds East	41.1 feet
thence North 12 Degrees 22 Minutes 45 Seconds East	26.9 feet
thence North 12 Degrees 16 Minutes 47 Seconds East	78.3 feet
thence North 10 Degrees 03 Minutes 28 Seconds East	93 feet
thence North 08 Degrees 50 Minutes 40 Seconds East	107.3 feet
thence North 09 Degrees 12 Minutes 41 Seconds East	123.1 feet
thence North 06 Degrees 49 Minutes 25 Seconds East	66.1 feet
thence North 08 Degrees 29 Minutes 02 Seconds East	36.5 feet
thence North 10 Degrees 56 Minutes 28 Seconds East	109.4 feet
thence North 10 Degrees 02 Minutes 37 Seconds East	126.1 feet
thence North 09 Degrees 56 Minutes 41 Seconds East	114.3 feet
thence North 09 Degrees 42 Minutes 24 Seconds East	113.3 feet
thence North 10 Degrees 41 Minutes 36 Seconds East	117 feet
thence North 10 Degrees 48 Minutes 04 Seconds East	124.4 feet
thence North 10 Degrees 53 Minutes 21 Seconds East	123.4 feet
thence North 10 Degrees 19 Minutes 39 Seconds East	124.5 feet
thence North 09 Degrees 06 Minutes 38 Seconds East	122.4 feet
thence North 07 Degrees 49 Minutes 43 Seconds East	71.9 feet
thence North 07 Degrees 49 Minutes 43 Seconds East	7 feet
thence North 09 Degrees 38 Minutes 57 Seconds East	38 feet
thence North 11 Degrees 57 Minutes 48 Seconds East	7.7 feet

thence North 11 Degrees 43 Minutes 58 Seconds East 86.5 feet
 thence North 11 Degrees 07 Minutes 25 Seconds East 96.1 feet
 thence North 11 Degrees 00 Minutes 31 Seconds East 1.7 feet
 thence North 10 Degrees 12 Minutes 34 Seconds East 106.1 feet
 thence North 08 Degrees 06 Minutes 00 Seconds East 107.8 feet
 thence North 09 Degrees 30 Minutes 53 Seconds East 113.5 feet
 thence North 09 Degrees 50 Minutes 26 Seconds East 113.6 feet
 thence North 11 Degrees 04 Minutes 12 Seconds East 119.8 feet
 thence North 11 Degrees 37 Minutes 49 Seconds East 112.7 feet
 thence North 07 Degrees 08 Minutes 56 Seconds East 43 feet
 thence North 09 Degrees 56 Minutes 51 Seconds East 90.3 feet
 thence North 11 Degrees 43 Minutes 03 Seconds East 104 feet
 thence North 11 Degrees 00 Minutes 30 Seconds East 108.7 feet
 thence North 09 Degrees 24 Minutes 42 Seconds East 110.8 feet
 thence North 09 Degrees 05 Minutes 33 Seconds East 90.4 feet
 thence North 03 Degrees 21 Minutes 03 Seconds East 15.4 feet
 thence North 10 Degrees 28 Minutes 58 Seconds East 42.1 feet
 thence North 09 Degrees 03 Minutes 23 Seconds East 88.8 feet
 thence North 09 Degrees 43 Minutes 35 Seconds East 109.3 feet
 thence North 10 Degrees 52 Minutes 28 Seconds East 110 feet
 thence North 10 Degrees 50 Minutes 38 Seconds East 112 feet
 thence North 09 Degrees 28 Minutes 09 Seconds East 110.2 feet
 thence North 09 Degrees 27 Minutes 49 Seconds East 112.2 feet
 thence North 09 Degrees 24 Minutes 42 Seconds East 110.8 feet
 thence North 09 Degrees 45 Minutes 14 Seconds East 114.6 feet
 thence North 10 Degrees 49 Minutes 11 Seconds East 117.4 feet
 thence North 11 Degrees 02 Minutes 24 Seconds East 116.8 feet
 thence North 09 Degrees 35 Minutes 06 Seconds East 116.6 feet
 thence North 11 Degrees 19 Minutes 14 Seconds East 47.2 feet
 thence North 09 Degrees 35 Minutes 58 Seconds East 91.6 feet
 thence North 09 Degrees 23 Minutes 49 Seconds East 91.5 feet
 thence North 08 Degrees 32 Minutes 25 Seconds East 89.6 feet
 thence North 09 Degrees 41 Minutes 43 Seconds East 98.3 feet
 thence North 11 Degrees 02 Minutes 42 Seconds East 100 feet
 thence North 11 Degrees 05 Minutes 05 Seconds East 96.4 feet
 thence North 10 Degrees 07 Minutes 37 Seconds East 54.4 feet
 thence North 03 Degrees 09 Minutes 50 Seconds West 13.1 feet
 thence North 08 Degrees 25 Minutes 23 Seconds East 67 feet
 thence North 10 Degrees 39 Minutes 29 Seconds East 105.3 feet
 thence North 11 Degrees 04 Minutes 11 Seconds East 119.8 feet
 thence North 09 Degrees 31 Minutes 47 Seconds East 117.2 feet
 thence North 09 Degrees 26 Minutes 54 Seconds East 118.2 feet
 thence North 09 Degrees 38 Minutes 37 Seconds East 121.6 feet
 thence North 10 Degrees 14 Minutes 28 Seconds East 120.1 feet
 thence North 11 Degrees 04 Minutes 24 Seconds East 113.1 feet
 thence North 12 Degrees 38 Minutes 53 Seconds East 62.9 feet
 thence North 11 Degrees 00 Minutes 29 Seconds East 35.1 feet
 thence North 14 Degrees 02 Minutes 51 Seconds East 14.6 feet
 thence North 07 Degrees 27 Minutes 48 Seconds East 80.1 feet

thence North 09 Degrees 57 Minutes 12 Seconds East 101.3 feet
 thence North 10 Degrees 47 Minutes 43 Seconds East 104 feet
 thence North 11 Degrees 02 Minutes 32 Seconds East 108.4 feet
 thence North 09 Degrees 26 Minutes 07 Seconds East 112.5 feet
 thence North 09 Degrees 04 Minutes 52 Seconds East 116.7 feet
 thence North 08 Degrees 55 Minutes 34 Seconds East 118.7 feet
 thence North 09 Degrees 51 Minutes 42 Seconds East 119 feet
 thence North 11 Degrees 13 Minutes 24 Seconds East 119.9 feet
 thence North 11 Degrees 55 Minutes 40 Seconds East 68.1 feet
 thence North 07 Degrees 30 Minutes 26 Seconds East 57.9 feet
 thence North 11 Degrees 17 Minutes 25 Seconds East 52.2 feet
 thence North 10 Degrees 49 Minutes 38 Seconds East 40.8 feet
 thence North 11 Degrees 02 Minutes 37 Seconds East 103.4 feet
 thence North 11 Degrees 00 Minutes 29 Seconds East 112.1 feet
 thence North 09 Degrees 13 Minutes 01 Seconds East 109.1 feet
 thence North 10 Degrees 13 Minutes 08 Seconds East 23.4 feet
 thence North 10 Degrees 19 Minutes 04 Seconds East 10.7 feet
 thence North 12 Degrees 49 Minutes 56 Seconds East 40.4 feet
 thence North 10 Degrees 03 Minutes 38 Seconds East 58.4 feet
 thence North 10 Degrees 05 Minutes 44 Seconds East 36.4 feet
 thence North 06 Degrees 53 Minutes 50 Seconds East 31.4 feet
 thence North 09 Degrees 55 Minutes 38 Seconds East 44.3 feet
 thence North 12 Degrees 56 Minutes 19 Seconds East 74.5 feet
 thence North 10 Degrees 55 Minutes 32 Seconds East 89.3 feet
 thence North 10 Degrees 27 Minutes 38 Seconds East 80.8 feet
 thence North 08 Degrees 11 Minutes 01 Seconds East 82.3 feet
 thence North 09 Degrees 05 Minutes 20 Seconds East 86.5 feet
 thence North 07 Degrees 49 Minutes 41 Seconds East 90.5 feet
 thence North 11 Degrees 44 Minutes 56 Seconds East 89.6 feet
 thence North 11 Degrees 15 Minutes 29 Seconds East 88.4 feet
 thence North 09 Degrees 20 Minutes 26 Seconds East 68.5 feet
 thence North 07 Degrees 49 Minutes 41 Seconds East 69.6 feet
 thence North 07 Degrees 24 Minutes 11 Seconds East 56.3 feet
 thence North 08 Degrees 52 Minutes 55 Seconds East 55.5 feet
 thence North 13 Degrees 09 Minutes 33 Seconds East 63.4 feet
 thence North 12 Degrees 02 Minutes 13 Seconds East 64.5 feet
 thence North 08 Degrees 22 Minutes 16 Seconds East 58.7 feet
 thence North 09 Degrees 47 Minutes 44 Seconds East 48.6 feet
 thence North 12 Degrees 18 Minutes 13 Seconds East 79.7 feet
 thence North 09 Degrees 11 Minutes 44 Seconds East 87.5 feet
 thence North 08 Degrees 19 Minutes 14 Seconds East 81 feet
 thence North 08 Degrees 56 Minutes 01 Seconds East 81.8 feet
 thence North 09 Degrees 22 Minutes 34 Seconds East 85.9 feet
 thence North 11 Degrees 24 Minutes 03 Seconds East 93.8 feet
 thence North 12 Degrees 13 Minutes 36 Seconds East 96.8 feet
 thence North 09 Degrees 55 Minutes 48 Seconds East 92.3 feet
 thence North 10 Degrees 24 Minutes 20 Seconds East 91.8 feet
 thence North 08 Degrees 54 Minutes 53 Seconds East 88.1 feet
 thence North 11 Degrees 00 Minutes 28 Seconds East 78.6 feet

thence North 12 Degrees 50 Minutes 20 Seconds East 86.6 feet
 thence North 14 Degrees 29 Minutes 00 Seconds East 91.3 feet
 thence North 14 Degrees 39 Minutes 23 Seconds East 89 feet
 thence North 18 Degrees 17 Minutes 05 Seconds East 78.2 feet
 thence North 22 Degrees 38 Minutes 19 Seconds East 76.6 feet
 thence North 25 Degrees 54 Minutes 20 Seconds East 70.6 feet
 thence North 30 Degrees 08 Minutes 15 Seconds East 36.9 feet
 thence North 32 Degrees 48 Minutes 33 Seconds East 9 feet
 thence North 32 Degrees 13 Minutes 45 Seconds East 72 feet
 thence North 30 Degrees 22 Minutes 30 Seconds East 22.5 feet
 thence North 35 Degrees 53 Minutes 28 Seconds East 16.7 feet
 thence North 35 Degrees 05 Minutes 14 Seconds East 73.6 feet
 thence North 30 Degrees 38 Minutes 00 Seconds East 113.6 feet
 thence North 30 Degrees 50 Minutes 12 Seconds East 110.4 feet
 thence North 32 Degrees 50 Minutes 00 Seconds East 28.2 feet
 thence North 34 Degrees 12 Minutes 23 Seconds East 44.6 feet
 thence North 32 Degrees 17 Minutes 07 Seconds East 99.3 feet
 thence North 30 Degrees 50 Minutes 35 Seconds East 106.6 feet
 thence North 30 Degrees 49 Minutes 22 Seconds East 119.9 feet
 thence North 31 Degrees 30 Minutes 11 Seconds East 49.8 feet
 thence North 32 Degrees 27 Minutes 35 Seconds East 84.3 feet
 thence North 30 Degrees 45 Minutes 13 Seconds East 104.9 feet
 thence North 31 Degrees 22 Minutes 45 Seconds East 116.8 feet
 thence North 33 Degrees 04 Minutes 49 Seconds East 118.6 feet
 thence North 32 Degrees 37 Minutes 32 Seconds East 123.1 feet
 thence North 31 Degrees 32 Minutes 34 Seconds East 124.4 feet
 thence North 31 Degrees 13 Minutes 12 Seconds East 115.5 feet
 thence North 31 Degrees 18 Minutes 19 Seconds East 10 feet
 thence North 31 Degrees 32 Minutes 34 Seconds East 124.4 feet
 thence North 31 Degrees 46 Minutes 06 Seconds East 122.3 feet
 thence North 31 Degrees 54 Minutes 26 Seconds East 126.8 feet
 thence North 32 Degrees 41 Minutes 26 Seconds East 127.1 feet
 thence North 30 Degrees 57 Minutes 41 Seconds East 118.2 feet
 thence North 31 Degrees 21 Minutes 30 Seconds East 115.6 feet
 thence North 30 Degrees 48 Minutes 23 Seconds East 66.7 feet
 thence North 30 Degrees 47 Minutes 24 Seconds East 50.2 feet
 thence North 32 Degrees 07 Minutes 43 Seconds East 107.7 feet
 thence North 32 Degrees 46 Minutes 48 Seconds East 94.4 feet
 thence North 31 Degrees 19 Minutes 42 Seconds East 106.3 feet
 thence North 31 Degrees 50 Minutes 31 Seconds East 114.7 feet
 thence North 31 Degrees 28 Minutes 11 Seconds East 119.6 feet
 thence North 30 Degrees 41 Minutes 19 Seconds East 117.9 feet
 thence North 31 Degrees 29 Minutes 36 Seconds East 104.6 feet
 thence North 31 Degrees 13 Minutes 43 Seconds East 96.6 feet
 thence North 35 Degrees 15 Minutes 21 Seconds East 106.1 feet
 thence North 30 Degrees 45 Minutes 01 Seconds East 108.8 feet
 thence North 30 Degrees 43 Minutes 20 Seconds East 105.7 feet
 thence North 31 Degrees 05 Minutes 07 Seconds East 106.4 feet
 thence North 31 Degrees 02 Minutes 43 Seconds East 109.1 feet

thence North 32 Degrees 47 Minutes 49 Seconds East 114.7 feet
 thence North 32 Degrees 37 Minutes 36 Seconds East 116.5 feet
 thence North 33 Degrees 23 Minutes 15 Seconds East 59.1 feet
 thence North 30 Degrees 39 Minutes 40 Seconds East 61.2 feet
 thence North 30 Degrees 15 Minutes 06 Seconds East 118.1 feet
 thence North 31 Degrees 38 Minutes 32 Seconds East 131.4 feet
 thence North 32 Degrees 39 Minutes 50 Seconds East 136.9 feet
 thence North 32 Degrees 30 Minutes 09 Seconds East 129.6 feet
 thence North 32 Degrees 50 Minutes 40 Seconds East 96 feet
 thence North 22 Degrees 20 Minutes 58 Seconds East 45.1 feet
 thence North 32 Degrees 41 Minutes 42 Seconds East 60.2 feet
 thence North 35 Degrees 00 Minutes 31 Seconds East 67.5 feet
 thence North 33 Degrees 23 Minutes 15 Seconds East 13 feet
 thence North 35 Degrees 43 Minutes 29 Seconds East 13.4 feet
 thence North 30 Degrees 55 Minutes 21 Seconds East 74 feet
 thence North 32 Degrees 32 Minutes 07 Seconds East 110.1 feet
 thence North 30 Degrees 28 Minutes 04 Seconds East 100 feet
 thence North 30 Degrees 01 Minutes 16 Seconds East 100.7 feet
 thence North 31 Degrees 05 Minutes 49 Seconds East 118.4 feet
 thence North 31 Degrees 18 Minutes 54 Seconds East 123.3 feet
 thence North 32 Degrees 32 Minutes 54 Seconds East 136.7 feet
 thence North 32 Degrees 34 Minutes 30 Seconds East 134.8 feet
 thence North 32 Degrees 54 Minutes 45 Seconds East 98.8 feet
 thence North 27 Degrees 20 Minutes 36 Seconds East 38.9 feet
 thence North 26 Degrees 15 Minutes 45 Seconds East 20.5 feet
 thence North 31 Degrees 47 Minutes 39 Seconds East 65.4 feet
 thence North 33 Degrees 59 Minutes 03 Seconds East 87.4 feet
 thence North 33 Degrees 39 Minutes 00 Seconds East 99.3 feet
 thence North 31 Degrees 45 Minutes 39 Seconds East 102.6 feet
 thence North 30 Degrees 39 Minutes 40 Seconds East 103.3 feet
 thence North 30 Degrees 58 Minutes 01 Seconds East 94.8 feet
 thence North 29 Degrees 58 Minutes 28 Seconds East 65.7 feet
 thence North 35 Degrees 18 Minutes 29 Seconds East 29.9 feet
 thence North 35 Degrees 36 Minutes 25 Seconds East 23.5 feet
 thence North 33 Degrees 06 Minutes 18 Seconds East 73.9 feet
 thence North 30 Degrees 37 Minutes 13 Seconds East 79.2 feet
 thence North 31 Degrees 10 Minutes 27 Seconds East 94.2 feet
 thence North 31 Degrees 35 Minutes 17 Seconds East 104.3 feet
 thence North 33 Degrees 28 Minutes 42 Seconds East 114.5 feet
 thence North 34 Degrees 03 Minutes 00 Seconds East 118 feet
 thence North 31 Degrees 32 Minutes 39 Seconds East 113.2 feet
 thence North 31 Degrees 05 Minutes 06 Seconds East 106.4 feet
 thence North 30 Degrees 50 Minutes 33 Seconds East 106.6 feet
 thence North 32 Degrees 06 Minutes 18 Seconds East 113.9 feet
 thence North 33 Degrees 51 Minutes 58 Seconds East 119.7 feet
 thence North 33 Degrees 44 Minutes 48 Seconds East 116 feet
 thence North 32 Degrees 03 Minutes 14 Seconds East 113.4 feet
 thence North 31 Degrees 14 Minutes 19 Seconds East 111.6 feet
 thence North 31 Degrees 34 Minutes 30 Seconds East 109.3 feet

thence North 32 Degrees 22 Minutes 21 Seconds East 113 feet
 thence North 34 Degrees 02 Minutes 59 Seconds East 118 feet
 thence North 33 Degrees 45 Minutes 10 Seconds East 42.8 feet
 thence North 33 Degrees 52 Minutes 45 Seconds East 74.2 feet
 thence North 32 Degrees 21 Minutes 57 Seconds East 102.1 feet
 thence North 30 Degrees 58 Minutes 47 Seconds East 91 feet
 thence North 30 Degrees 54 Minutes 00 Seconds East 94.4 feet
 thence North 32 Degrees 27 Minutes 50 Seconds East 107.3 feet
 thence North 34 Degrees 02 Minutes 52 Seconds East 110.5 feet
 thence North 34 Degrees 52 Minutes 51 Seconds East 80.3 feet
 thence North 40 Degrees 07 Minutes 23 Seconds East 11.6 feet
 thence North 31 Degrees 42 Minutes 09 Seconds East 58.8 feet
 thence North 30 Degrees 46 Minutes 16 Seconds East 87.7 feet
 thence North 32 Degrees 22 Minutes 49 Seconds East 108.7 feet
 thence North 32 Degrees 01 Minutes 20 Seconds East 118.4 feet
 thence North 34 Degrees 14 Minutes 08 Seconds East 129 feet
 thence North 33 Degrees 50 Minutes 06 Seconds East 128 feet
 thence North 32 Degrees 24 Minutes 16 Seconds East 122 feet
 thence North 32 Degrees 00 Minutes 50 Seconds East 121.5 feet
 thence North 31 Degrees 24 Minutes 22 Seconds East 121.1 feet
 thence North 33 Degrees 07 Minutes 37 Seconds East 120.3 feet
 thence North 34 Degrees 08 Minutes 35 Seconds East 124.1 feet
 thence North 34 Degrees 07 Minutes 04 Seconds East 121.3 feet
 thence North 32 Degrees 50 Minutes 29 Seconds East 124.2 feet
 thence North 31 Degrees 20 Minutes 41 Seconds East 122.5 feet
 thence North 31 Degrees 15 Minutes 57 Seconds East 127.8 feet
 thence North 33 Degrees 30 Minutes 21 Seconds East 131.5 feet
 thence North 33 Degrees 44 Minutes 01 Seconds East 135.4 feet
 thence North 33 Degrees 59 Minutes 58 Seconds East 136.2 feet
 thence North 32 Degrees 34 Minutes 28 Seconds East 134.8 feet
 thence North 31 Degrees 11 Minutes 49 Seconds East 126.2 feet
 thence North 35 Degrees 14 Minutes 04 Seconds East 2.8 feet
 thence North 31 Degrees 11 Minutes 49 Seconds East 126.2 feet
 thence North 32 Degrees 32 Minutes 14 Seconds East 128.9 feet
 thence North 34 Degrees 21 Minutes 55 Seconds East 133.2 feet
 thence North 34 Degrees 19 Minutes 45 Seconds East 132.8 feet
 thence North 32 Degrees 25 Minutes 11 Seconds East 91.6 feet
 thence North 30 Degrees 18 Minutes 37 Seconds East 64.4 feet
 thence North 40 Degrees 10 Minutes 58 Seconds East 17.7 feet
 thence North 37 Degrees 37 Minutes 48 Seconds East 28.3 feet
 thence North 32 Degrees 08 Minutes 06 Seconds East 87.5 feet
 thence North 31 Degrees 15 Minutes 31 Seconds East 107.8 feet
 thence North 31 Degrees 26 Minutes 59 Seconds East 118.4 feet
 thence North 32 Degrees 12 Minutes 51 Seconds East 124.5 feet
 thence North 34 Degrees 30 Minutes 03 Seconds East 131 feet
 thence North 34 Degrees 37 Minutes 53 Seconds East 134.1 feet
 thence North 32 Degrees 36 Minutes 07 Seconds East 132.9 feet
 thence North 30 Degrees 52 Minutes 54 Seconds East 131.1 feet
 thence North 28 Degrees 19 Minutes 07 Seconds East 130.8 feet

thence North 21 Degrees 23 Minutes 14 Seconds East 126 feet
thence North 18 Degrees 07 Minutes 54 Seconds East 121.4 feet
thence North 11 Degrees 17 Minutes 36 Seconds East 102.8 feet
thence North 03 Degrees 59 Minutes 40 Seconds West 30.6 feet
thence North 07 Degrees 36 Minutes 32 Seconds West 12.9 feet
thence North 06 Degrees 07 Minutes 07 Seconds West 71.2 feet
thence North 02 Degrees 01 Minutes 17 Seconds West 65.6 feet
thence North 01 Degrees 01 Minutes 00 Seconds East 71.2 feet more or less to **the ending**

point at: 39 degrees 14 minutes 15.73 seconds North Latitude and -113 degrees 10 minutes 34.66 seconds West Longitude, which can be converted to mapping accuracy State Plane Utah Central Zone NAD 83 feet coordinates of X = 1,165,650.5 feet and Y = 6,895,521.0 feet.