

00165878

B: 487 P: 053 Fee \$0.00  
Connie Hansen, Millard Recorder  
05/14/2008 01:18:28 PM

Page 1 of 13

By UT STATE GOVERNOR

**Acknowledgment and  
Notice of Acknowledgment  
of Acceptance of R.S. 2477  
Right-of-Way Grant**

**THE STATE OF UTAH**

**TO ALL WHOM THESE PRESENTS SHALL COME, Greeting:**

**Know ye,** This is an Acknowledgment and Notice of Acknowledgment made under Utah Code Sections 72-5-309 through 310 inclusive, that the grant of the United States of America of “the right of way for the construction of highways over public lands, not reserved for public uses” under United States Revised Statutes 2477 (43 U.S.C. Section 932 (repealed October 21, 1976, with proviso recognizing the validity of rights-of-way already established)) was accepted for and on behalf of the State of Utah and its political subdivision Millard County as it pertains to the highway located in Millard County known as Old Wright Road; County Road Number: MC658; State Geographic Information Database (SGID) Road Identification Number: RD143793. Total road length is 1.02 miles more or less.

The reason for this Acknowledgment and Notice of Acknowledgment includes, but is not limited to, the fact that the road was constructed, mechanically, or by continuous use as a public highway for a period of at least ten years, over public lands not reserved for public uses, prior to the earlier of (a) the October 21, 1976 repeal of R.S. 2477 or (b) the date the servient estate was reserved for public uses.

This Acknowledgment and Notice of Acknowledgment applies only to the segments of the road that traverse land owned by the Bureau of Land Management, United States Department of the Interior, and does not apply to segments of the road that traverse land owned by any other person or entity. The State of Utah and its political subdivisions reserve the right to make further acknowledgments and notices of acknowledgment with regard to road segments that traverse land owned by other entities, including the United States of America, through one or more of its agencies.

A printed copy of a map showing the location of the road in said county is appended hereto as “Attachment 1,” a printed copy of representative photos of the road is appended hereto as “Attachment 2,” a printed copy of a description of the beginning and ending points of the entire road together with a list of Townships, Ranges and Sections that may be traversed by the road in said county is appended hereto as “Attachment 3,” and a printed copy of the Road Centerline Description Cover Page(s) is appended hereto as “Attachment 4.” The Appendices listed in “Attachment 4” that contain the actual road centerline descriptions are incorporated herein by reference. Affidavits provided by individuals familiar with the road are appended hereto as “Attachment 5.”

A printed copy of this Acknowledgment and Notice of Acknowledgment, together with its Attachments and Appendices, may be viewed and/or obtained at the office of the Utah State Archives.

An electronic copy of this Acknowledgment and Notice of Acknowledgment, together with its Attachments and Appendices, may be viewed and/or downloaded as read-only PDF (Portable Document Format) files via the

Internet at <http://recorded2477roads.utah.gov>.

The owner of the servient estate in the land underlying the road-segments subject to this Acknowledgment and Notice is believed to be the United States of America through one or more of its agencies. Any of such agencies or any other person with a servient ownership claim or a competing dominant estate right-of-way ownership claim, may file a petition in the State District Court for Salt Lake County for a decision regarding the correctness of this Acknowledgment. A claimant shall file a petition within sixty (60) days after receipt of this Notice.

**In Witness Whereof**, I, John Harja, the official designee of the Governor of the State of Utah, in conformity to the laws of the State (Utah Code Sections 72-5-308 through 310 inclusive), have caused this Acknowledgment and Notice of Acknowledgment to be made.

Signed by my hand in Salt Lake City, Utah, the 23<sup>rd</sup> day of April, 2008.

By the Governor's Designee

  
\_\_\_\_\_  
John Harja

**CERTIFICATION**

State of Utah                    )  
  : ss  
County of Salt Lake         )

I hereby certify that the signer of the foregoing document, John Harja, is personally known by me, has made a voluntary signature and taken an oath stating that he is the official designee of the Governor of the State of Utah and is authorized to sign this document on the Governor's behalf pursuant to Utah Code Section 72-5-309. He further vouched that, based upon information and belief, the facts alleged therein are true.

Dated this 23<sup>rd</sup> day of April, 2008.

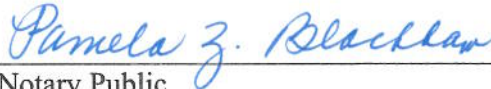

  
\_\_\_\_\_  
Notary Public

**00165878**

B: 487 P: 054 Fee \$0.00 Page 2 of 13  
Connie Hansen, Millard Recorder  
05/14/2008 01:18:28 PM By UT STATE GOVERNOR





Map prepared by the State of Utah  
Automated Geographic Reference Center  
Room 5130 State Office Building  
Salt Lake City, Utah 84114  
Nov 24, 2006

- Transportation Network**
- Old Wright Road
  - Other Roads
  - Title V: Issued On Under Consideration By BLM
  - County
  - Photo Event Point
  - Section = 1 Mile

- Land Ownership Categories**
- Wilderness
  - UDWR Wildlife Reserve
  - DOD, Military
  - State Sovereign Land
  - National Recreation Area
  - USFWS, Natl. Wildlife Refuge
  - BLM
  - Private
  - SITLA, State Trust Land
  - USFS, National Forest
  - State Parks and Recreation
  - Tribal, Indian Reservation
  - NPS, National Park

**Old Wright Road - Millard County**  
**SGID RD\_ID RD143793**



1:15,406  
1 inch equals 0.2 miles

**00165878**

B: 487 P: 055 Fee \$0.00  
Connie Hansen, Millard Recorder  
05/14/2008 01:18:28 PM By UT STATE GOVERNOR Page 3 of 13



Attachment 2



EP143793004



EP143793005



EP143793011

EP000000000

EP000000000

00165878

B: 487 P: 056 Fee \$0.00 Page 4 of 13  
Connie Hansen, Millard Recorder  
05/14/2008 01:18:28 PM By UT STATE GOVERNOR



Old Wright Road - Millard County  
SGID RD\_ID RD143793

Map prepared by the State of Utah  
Automated Geographic Reference Center  
Room 5130 State Office Building  
Salt Lake City, Utah 84114  
November 24, 2006



### Attachment 3

#### Beginning & Ending Points and Township, Range, and Section References For:

**Popular Name: Old Wright Road**

**County: Millard**

**County Road Number: MC658**

**State Geographic Information Database (SGID) Road Identification Number: RD143793.**

**Total Road Length: 1.02 miles more or less.**

**Beginning at a point** on the road centerline located at 39 degrees 27 minutes 25.97 seconds North Latitude and -113 degrees 58 minutes 11.03 seconds West Longitude, which can be converted to mapping accuracy State Plane Utah Central Zone NAD 83 feet coordinates of X = 943,186.0 feet and Y = 6,980,649.2 feet based on the US Survey Foot conversion.

**Ending at a point** on the road centerline located at 39 degrees 27 minutes 55.17 seconds North Latitude and -113 degrees 57 minutes 18.78 seconds West Longitude, which can be converted to mapping accuracy State Plane Utah Central Zone NAD 83 feet coordinates of X = 947,364.1 feet and Y = 6,983,489.4 feet based on the US Survey Foot conversion.

This road may traverse:

Township 15 South Range 19 West, Section(s) 34,35, Salt Lake Base & Meridian  
See Attachment 1 above for a cartographic depiction of the course of this road.

**00165878**

B: 487 P: 057 Fee \$0.00  
Connie Hansen, Millard Recorder Page 5 of 13  
05/14/2008 01:18:28 PM By UT STATE GOVERNOR



**Attachment 4  
Road Centerline Description Cover Page(s)**

**Popular Name: Old Wright Road**

**County: Millard**

**County Road Number: MC658**

**State Geographic Information Database (SGID) Road Identification Number: RD143793.**

**Total Road Length: 1.02 miles more or less.**

**Centerline Descriptions Of Road-Segments That Cross Over Federally Owned Land, Derived From Global Positioning System Data And Cross-checked against USGS Digital Orthophoto Quadrangles Compiled By The Utah Automated Geographic Reference Center And Entered Into The State Geographic Information Database (SGID).**

<b>Road-Segments Listed by SGID Road Identification Number (RD ID)</b>	<b>Road-Segment Numbers</b>	<b>Believed Ownership Of Servient Estate</b>	<b>Approximate Segment Length</b>	<b>See Attached Appendix</b>
<b>RD143793</b>	<b>001</b>	<b>BLM</b>	<b>1.02 Miles</b>	<b>A</b>
		<b>Total Road Length</b>	<b>1.02</b>	<b>_____</b>

\* Indicates that a Title V permit will be requested, is in process, or has been issued.

† Indicates that road-segments crossing Forest Service land are under consideration by the state and county as of the date of this Acknowledgment and Notice of Acknowledgment.

**00165878**

B: 487 P: 058 Fee \$0.00  
 Connie Hansen, Millard Recorder  
 05/14/2008 01:18:28 PM By UT STATE GOVERNOR Page 6 of 13



# Attachment 5

**00165878**

B: 487 P: 059 Fee \$0.00

Connie Hansen, Millard Recorder

05/14/2008 01:18:28 PM

Page 7 of 13  
By UT STATE GOVERNOR



**AFFIDAVIT OF JAY ATKINSON**

**OLD WRIGHT ROAD**

**MILLARD COUNTY, UTAH**

**ROAD NUMBER MC 658**

State of Utah                    )  
  : ss.  
County of Millard                )

JAY ATKINSON, being first duly sworn, deposes and states as follows:

1. I am an adult competent to testify about the matters set forth below based upon my personal knowledge. I currently reside in Millard County, Utah. I have lived in Millard County for sixty-eight years. I was an employee of the Millard County Road Department from February of 1970 to April of 2000, and participated in maintenance of the road during that time.

2. I have traveled and am familiar with a road in Millard County known as Old Wright Road. I am also familiar with the land the road traverses. When I first used and observed the road in the early 1950s, it followed the same route as in 2000 when I last observed it. Attached is a Millard County map showing Old Wright Road. To the best of my knowledge and based upon my use of and familiarity with this road and the land it traverses, the location and route of the road are correctly illustrated on the attached map.

3. I am informed that the County also identifies this road according to the road number listed above.

4. I have observed that the road has been open to the public for all to use, to come and go as they pleased, since at least as early as the early 1950s and continuing through 1976 to 2000. Throughout this time period I have observed travel on the road by various means, including cars, trucks, recreational vehicles, and pickup trucks. Throughout this time period, the road has been used weekly for ten continuous years prior to 1976, and was so used through 2000.

5. Throughout the time period from the early 1950s to 2000, I have used the road

**00165878**

B: 487 P: 060 Fee \$0.00 Page 8 of 13  
Connie Hansen, Millard Recorder  
05/14/2008 01:18:28 PM By UT STATE GOVERNOR





myself for the following uses: hunting, county road work and recreation.

6. Throughout the time period described in the previous paragraph, I observed other vehicles from the general public using the road at various times for the uses described in the previous paragraph, plus the following uses: livestock operations, trapping, government access and sightseeing.

7. It is also the reputation in the community that this road has been open to the public for all to use, to come and go as they pleased, since at least as early as the early 1930s and continuing through 1976 to the present, for the uses described in the previous paragraphs.

8. Prior to 1976, I participated in maintenance and construction activities on the road. Construction and maintenance have been performed since the early 1950s by Millard County Road Department.

DATED this 6 day of December, 2006.

  
\_\_\_\_\_  
JAY ATKINSON

SUBSCRIBED AND SWORN to before me this 6<sup>th</sup> day of December, 2006.

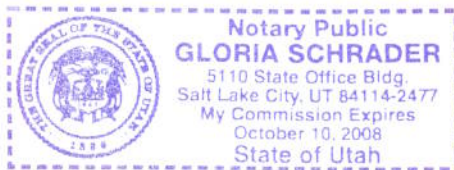

  
\_\_\_\_\_  
NOTARY PUBLIC

**00165878**

B: 487 P: 061 Fee \$0.00  
Connie Hansen, Millard Recorder  
05/14/2008 01:18:28 PM By UT STATE GOVERNOR Page 9 of 13



**ROAD = MC658  
OLD WRIGHT ROAD**

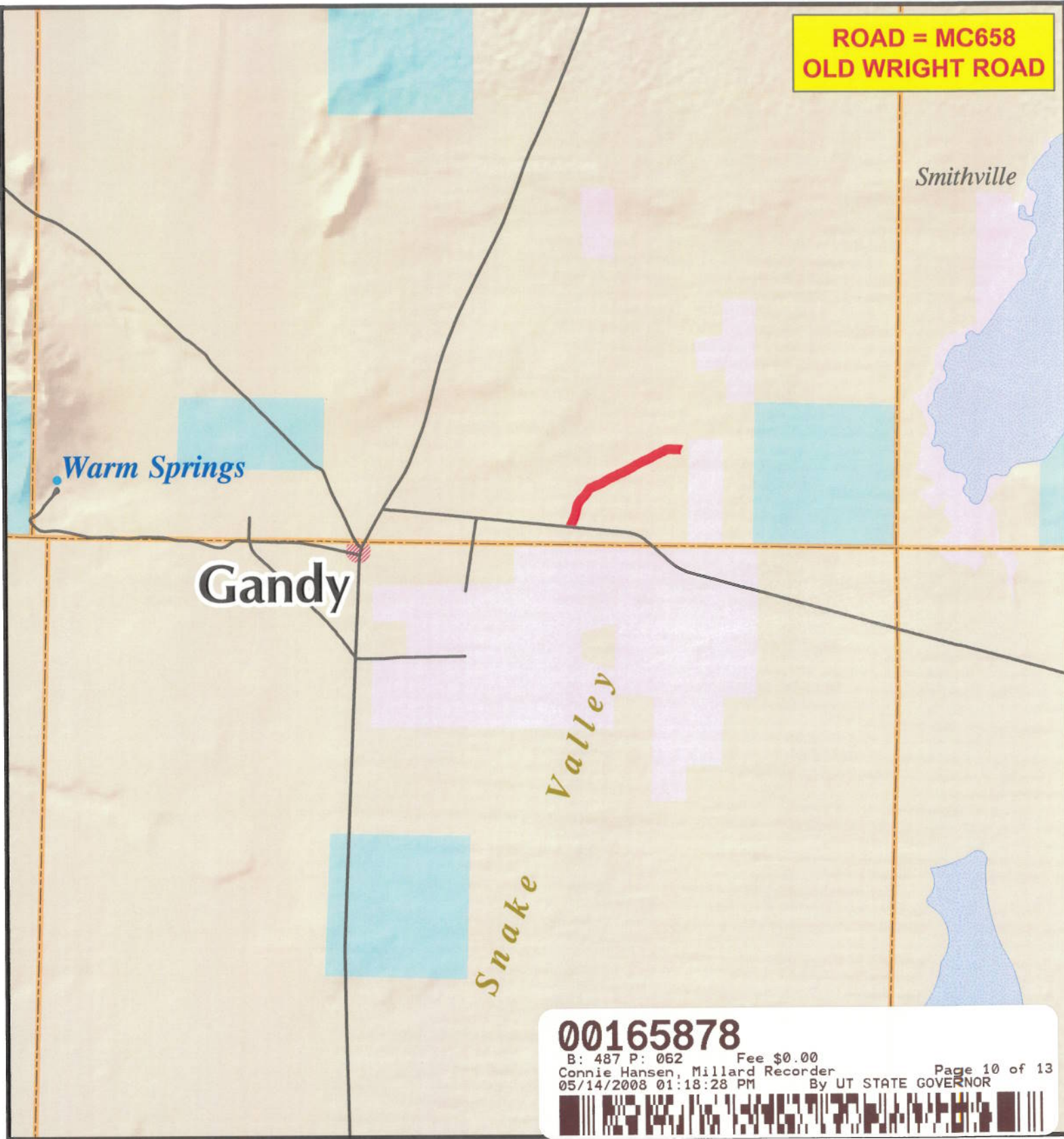

**00165878**  
 B: 487 P: 062 Fee \$0.00  
 Connie Hansen, Millard Recorder  
 05/14/2008 01:18:28 PM By UT STATE GOVERNOR  
 Page 10 of 13

**M I L L A R D C O U N T Y**

- Interstate
- Highway Major
- Highway Minor
- B Class Road
- Unimproved Road
- County Border
- River
- Cities / Towns
- Lakes
- Lakes - Intermittent
- Township & Range Line
- Forest Service Lands
- BLM Lands
- State Trust Lands
- Private Lands

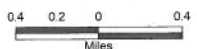

**AFFIDAVIT OF WILLIAM THAYNE HENRIE**

**OLD WRIGHT ROAD**

**MILLARD COUNTY, UTAH**

**ROAD NUMBER MC658**

State of Utah                    )  
  : ss.  
County of Millard                )

WILLIAM THAYNE HENRIE, being first duly sworn, deposes and states as follows:

1. I am an adult competent to testify about the matters set forth below based upon my personal knowledge. I currently reside in Millard County, Utah. I have lived in Millard County for fifty-eight years. I have been an employee of the Millard County Road Department since June of 1990, have been the Road Department Supervisor from January 1993 to the present and have participated in maintenance of the road during that time.

2. I have traveled and am familiar with a road in Millard County known as Old Wright Road. I am also familiar with the land the road traverses. When I first used and observed the road in the 1950s, it followed the same route as in 2006 when I last observed it. Attached is a Millard County map showing Old Wright Road. To the best of my knowledge and based upon my use of and familiarity with this road and the land it traverses, the location and route of the road are correctly illustrated on the attached map.

3. I am informed that the County also identifies this road according to the road number listed above.

4. I have observed that the road has been open to the public for all to use, to come and go as they pleased, since at least as early as the 1950s and continuing through 1976 to the present. Throughout this time period I have observed travel on the road by means of cars, trucks, recreational vehicles, and pickup trucks. Throughout this time period, the road has been used weekly for more than ten continuous years prior to 1976, and is presently used weekly.

**00165878**

B: 487 P: 063 Fee \$0.00  
Connie Hansen, Millard Recorder  
05/14/2008 01:18:28 PM By UT STATE GOVERNOR Page 11 of 13



5. Throughout the time period from the 1950s to the present, I have used the road myself for camping, hunting, rock hounding, participating in search and rescue efforts and recreation.

6. Throughout the time period described in the previous paragraph, I have observed other vehicles from the general public using the road at various times for the uses described in the previous paragraph, plus mining, prospecting for minerals, livestock operations, farming, trapping, tourism, government access, picnicking, hiking and sightseeing.

7. It is also the reputation in the community that this road has been open to the public for all to use, to come and go as they pleased, since at least as early as the early 1900s and continuing through 1976 to the present, for the uses described in the previous paragraphs.

8. Prior to 1976 I observed graders and other maintenance equipment performing maintenance and construction activities on the road. Maintenance on the road has been performed since 1955 by the Millard County Road Department.

DATED this 5 day of December, 2006.

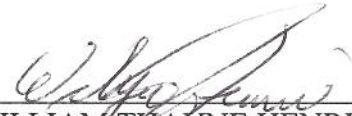
  
WILLIAM THAYNE HENRIE

SUBSCRIBED AND SWORN to before me this 5th day of December, 2006.

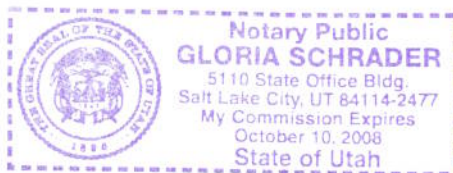

  
NOTARY PUBLIC

**00165878**

B: 487 P: 064 Fee \$0.00 Page 12 of 13  
Connie Hansen, Millard Recorder  
05/14/2008 01:18:28 PM By UT STATE GOVERNOR



**ROAD = MC658  
OLD WRIGHT ROAD**

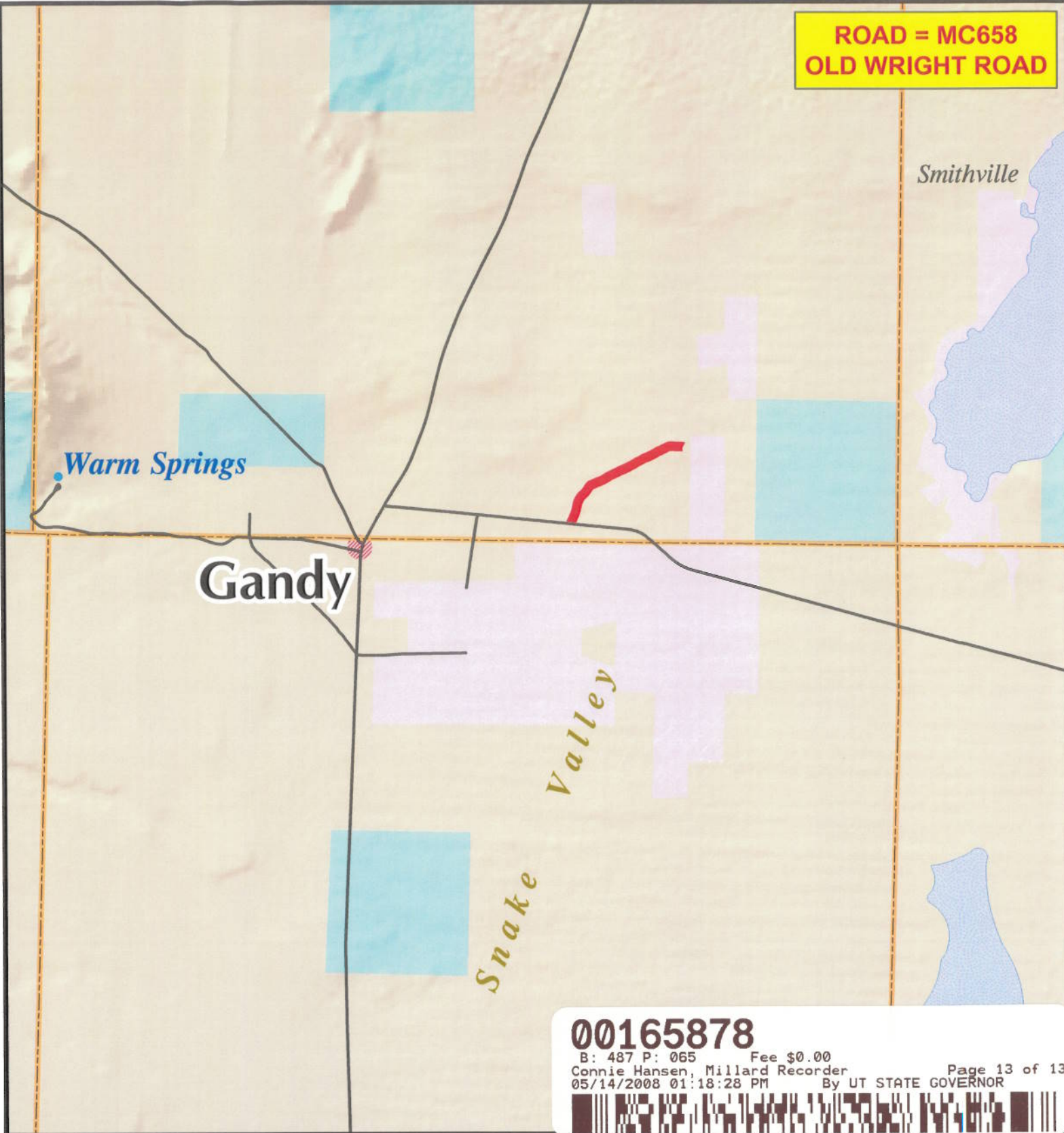

**00165878**  
B: 487 P: 065 Fee \$0.00  
Connie Hansen, Millard Recorder  
05/14/2008 01:18:28 PM By UT STATE GOVERNOR  
Page 13 of 13



# M I L L A R D C O U N T Y

 B Class Road of Interest

- |   |  |   |
|---|--|---|
|  Interstate      |  County Border        |  Township & Range Line |
|  Highway Major   |  River                |  Forest Service Lands  |
|  Highway Minor   |  Cities / Towns       |  BLM Lands             |
|  B Class Road    |  Lakes                |  State Trust Lands     |
|  Unimproved Road |  Lakes - Intermittent |  Private Lands         |



## Appendix A to Attachment 4

**Popular Name: Old Wright Road**

**County: Millard**

**County Road Number: MC658**

**State Geographic Information Database (SGID) Road Identification Number: RD143793.**

**Road-Segment Number: 001**

**Road-Segment Length: 1.02 miles more or less.**

**Believed owner of the land underlying this road-segment is: Bureau of Land Management.**

*The following description is based upon the geographic coordinate system using the NAD83 Datum. The source is GPS mapping grade data as indicated in the metadata and/or the transportation data model of the State of Utah Geographic Information Database (SGID).*

The road-segment itself is the monument that is identified by its physical presence on the land. The location of said physical presence is closely approximated by mapping grade Global Positioning System (GPS) data. Said data are checked against the corresponding gray-scale 1-meter Digital Orthophoto Quadrangles published by the United States Geological Survey (USGS) to verify a reasonable degree of accuracy. In circumstances where accurate satellite signal acquisition is not possible, such as deep, narrow canyons or under a canopy of dense foliage, or where very sharp curves in the road make accuracy questionable, such portions of the road were digitized from the corresponding gray-scale 1-meter Digital Orthophoto Quadrangles published by the United States Geological Survey (USGS).

This road-segment may traverse:

Township 15 South Range 19 West, Section(s) 34,35, Salt Lake Base & Meridian

The following description closely approximates the location of the centerline of the physical monument (Old Wright Road)-- Segment 001 based on mapping grade Global Positioning System (GPS) data as defined above:

**Beginning at a point** on the road center line located at 39 degrees 27 minutes 25.97 seconds North Latitude and -113 degrees 58 minutes 11.03 seconds West Longitude, which can be converted to mapping accuracy State Plane Utah Central Zone NAD 83 feet coordinates of X = 943,186.0 feet and Y = 6,980,649.2 feet; thence the following courses along the said road center line:

thence North 30 Degrees 13 Minutes 24 Seconds East 44.5 feet  
thence North 25 Degrees 02 Minutes 23 Seconds East 48.3 feet  
thence North 24 Degrees 33 Minutes 26 Seconds East 44.5 feet  
thence North 24 Degrees 49 Minutes 36 Seconds East 58.7 feet  
thence North 24 Degrees 58 Minutes 17 Seconds East 65.3 feet  
thence North 25 Degrees 31 Minutes 21 Seconds East 68.5 feet  
thence North 23 Degrees 51 Minutes 16 Seconds East 76.9 feet  
thence North 18 Degrees 24 Minutes 10 Seconds East 108.4 feet  
thence North 12 Degrees 29 Minutes 28 Seconds East 121.4 feet  
thence North 10 Degrees 35 Minutes 29 Seconds East 116.2 feet  
thence North 17 Degrees 25 Minutes 54 Seconds East 110.9 feet  
thence North 27 Degrees 01 Minutes 39 Seconds East 109.3 feet

thence North 37 Degrees 35 Minutes 00 Seconds East 110.5 feet  
 thence North 44 Degrees 00 Minutes 41 Seconds East 116.9 feet  
 thence North 40 Degrees 26 Minutes 56 Seconds East 119 feet  
 thence North 35 Degrees 04 Minutes 19 Seconds East 123.5 feet  
 thence North 32 Degrees 07 Minutes 28 Seconds East 107.6 feet  
 thence North 46 Degrees 12 Minutes 51 Seconds East 104.8 feet  
 thence North 66 Degrees 02 Minutes 32 Seconds East 49 feet  
 thence North 67 Degrees 25 Minutes 23 Seconds East 37.2 feet  
 thence North 68 Degrees 08 Minutes 45 Seconds East 68.8 feet  
 thence North 67 Degrees 55 Minutes 39 Seconds East 98.2 feet  
 thence North 67 Degrees 02 Minutes 13 Seconds East 118.3 feet  
 thence North 64 Degrees 37 Minutes 08 Seconds East 118.4 feet  
 thence North 59 Degrees 40 Minutes 20 Seconds East 126.5 feet  
 thence North 58 Degrees 42 Minutes 16 Seconds East 127.4 feet  
 thence North 61 Degrees 32 Minutes 26 Seconds East 68.8 feet  
 thence North 61 Degrees 31 Minutes 51 Seconds East 36.8 feet  
 thence North 67 Degrees 17 Minutes 29 Seconds East 92.9 feet  
 thence North 68 Degrees 04 Minutes 31 Seconds East 95.2 feet  
 thence North 63 Degrees 47 Minutes 52 Seconds East 87.9 feet  
 thence North 63 Degrees 55 Minutes 27 Seconds East 95 feet  
 thence North 63 Degrees 33 Minutes 21 Seconds East 98.3 feet  
 thence North 64 Degrees 53 Minutes 31 Seconds East 100.1 feet  
 thence North 67 Degrees 00 Minutes 55 Seconds East 99.5 feet  
 thence North 65 Degrees 41 Minutes 48 Seconds East 111.3 feet  
 thence North 61 Degrees 09 Minutes 50 Seconds East 111.2 feet  
 thence North 57 Degrees 31 Minutes 11 Seconds East 106.5 feet  
 thence North 59 Degrees 59 Minutes 24 Seconds East 112.5 feet  
 thence North 61 Degrees 57 Minutes 54 Seconds East 115.6 feet  
 thence North 63 Degrees 28 Minutes 32 Seconds East 121 feet  
 thence North 64 Degrees 17 Minutes 46 Seconds East 122.3 feet  
 thence North 64 Degrees 46 Minutes 23 Seconds East 117.5 feet  
 thence North 65 Degrees 21 Minutes 34 Seconds East 113 feet  
 thence North 62 Degrees 17 Minutes 09 Seconds East 109.7 feet  
 thence North 61 Degrees 42 Minutes 50 Seconds East 106.9 feet  
 thence North 63 Degrees 12 Minutes 35 Seconds East 103 feet  
 thence North 65 Degrees 07 Minutes 51 Seconds East 104.9 feet  
 thence North 64 Degrees 01 Minutes 11 Seconds East 103.7 feet  
 thence North 63 Degrees 40 Minutes 04 Seconds East 93.4 feet  
 thence North 72 Degrees 28 Minutes 48 Seconds East 87.5 feet  
 thence North 88 Degrees 52 Minutes 29 Seconds East 91.8 feet  
 thence South 86 Degrees 40 Minutes 48 Seconds East 93.3 feet  
 thence South 87 Degrees 40 Minutes 35 Seconds East 92.9 feet  
 thence South 87 Degrees 46 Minutes 49 Seconds East 89.3 feet  
 thence South 87 Degrees 28 Minutes 04 Seconds East 79.5 feet  
 thence South 80 Degrees 21 Minutes 21 Seconds East 19 feet  
 thence South 81 Degrees 17 Minutes 14 Seconds East 20.9 feet more or less to **the ending**

**point at:** 39 degrees 27 minutes 55.17 seconds North Latitude and -113 degrees 57 minutes 18.78 seconds West Longitude, which can be converted to mapping accuracy State Plane Utah Central Zone NAD 83 foot coordinates of X = 947,364.1 feet and Y = 6,983,489.4 feet.