

00165882

B: 487 P: 105 Fee \$0.00

Connie Hansen, Millard Recorder

Page 1 of 13

05/14/2008 01:18:28 PM

By UT STATE GOVERNOR



**Acknowledgment and
Notice of Acknowledgment
of Acceptance of R.S. 2477
Right-of-Way Grant**

THE STATE OF UTAH

TO ALL WHOM THESE PRESENTS SHALL COME, Greeting:

Know ye, This is an Acknowledgment and Notice of Acknowledgment made under Utah Code Sections 72-5-309 through 310 inclusive, that the grant of the United States of America of “the right of way for the construction of highways over public lands, not reserved for public uses” under United States Revised Statutes 2477 (43 U.S.C. Section 932 (repealed October 21, 1976, with proviso recognizing the validity of rights-of-way already established)) was accepted for and on behalf of the State of Utah and its political subdivision Millard County as it pertains to the highway located in Millard County known as Warm Springs Road; County Road Number: MC670; State Geographic Information Database (SGID) Road Identification Number: RD143807. Total road length is 2.77 miles more or less.

The reason for this Acknowledgment and Notice of Acknowledgment includes, but is not limited to, the fact that the road was constructed, mechanically, or by continuous use as a public highway for a period of at least ten years, over public lands not reserved for public uses, prior to the earlier of (a) the October 21, 1976 repeal of R.S. 2477 or (b) the date the servient estate was reserved for public uses.

This Acknowledgment and Notice of Acknowledgment applies only to the segments of the road that traverse land owned by the Bureau of Land Management, United States Department of the Interior, and does not apply to segments of the road that traverse land owned by any other person or entity. The State of Utah and its political subdivisions reserve the right to make further acknowledgments and notices of acknowledgment with regard to road segments that traverse land owned by other entities, including the United States of America, through one or more of its agencies.

A printed copy of a map showing the location of the road in said county is appended hereto as “Attachment 1,” a printed copy of representative photos of the road is appended hereto as “Attachment 2,” a printed copy of a description of the beginning and ending points of the entire road together with a list of Townships, Ranges and Sections that may be traversed by the road in said county is appended hereto as “Attachment 3,” and a printed copy of the Road Centerline Description Cover Page(s) is appended hereto as “Attachment 4.” The Appendices listed in “Attachment 4” that contain the actual road centerline descriptions are incorporated herein by reference. Affidavits provided by individuals familiar with the road are appended hereto as “Attachment 5.”

A printed copy of this Acknowledgment and Notice of Acknowledgment, together with its Attachments and Appendices, may be viewed and/or obtained at the office of the Utah State Archives.

An electronic copy of this Acknowledgment and Notice of Acknowledgment, together with its Attachments and Appendices, may be viewed and/or downloaded as read-only PDF (Portable Document Format) files via the

Internet at <http://recorded2477roads.utah.gov>.

The owner of the servient estate in the land underlying the road-segments subject to this Acknowledgment and Notice is believed to be the United States of America through one or more of its agencies. Any of such agencies or any other person with a servient ownership claim or a competing dominant estate right-of-way ownership claim, may file a petition in the State District Court for Salt Lake County for a decision regarding the correctness of this Acknowledgment. A claimant shall file a petition within sixty (60) days after receipt of this Notice.

In Witness Whereof, I, John Harja, the official designee of the Governor of the State of Utah, in conformity to the laws of the State (Utah Code Sections 72-5-308 through 310 inclusive), have caused this Acknowledgment and Notice of Acknowledgment to be made.

Signed by my hand in Salt Lake City, Utah, the 23rd day of April, 2008.

By the Governor's Designee



John Harja

CERTIFICATION

State of Utah)
 : ss
County of Salt Lake)

I hereby certify that the signer of the foregoing document, John Harja, is personally known by me, has made a voluntary signature and taken an oath stating that he is the official designee of the Governor of the State of Utah and is authorized to sign this document on the Governor's behalf pursuant to Utah Code Section 72-5-309. He further vouched that, based upon information and belief, the facts alleged therein are true.

Dated this 23rd day of April, 2008.





Notary Public

00165882

B: 487 P: 106 Fee \$0.00 Page 2 of 13
Connie Hansen, Millard Recorder By UT STATE GOVERNOR
05/14/2008 01:18:28 PM



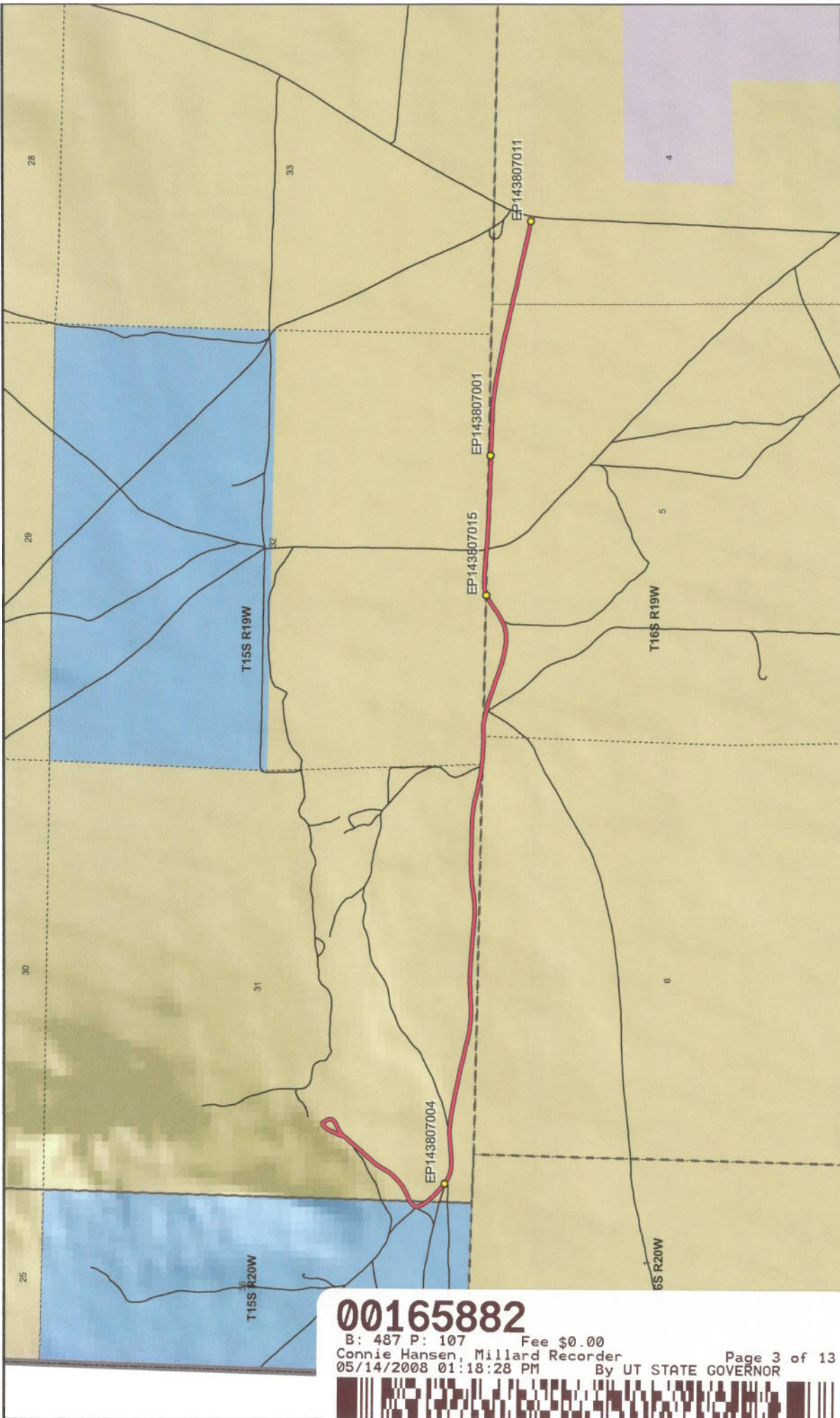

Map prepared by the State of Utah
Automated Geographic Reference Center
Room 5130 State Office Building
Salt Lake City, Utah 84114
Nov 24, 2006

Warm Springs Road - Millard County SGID RD_ID RD143807

Transportation Network

- Warm Springs Road
- Other Roads
- Title V: Issued Or Under Consideration By BLM
- County
- Photo Event Point
- Section = 1 Mile

Land Ownership Categories

- BLM
- Private
- SITLA, State Trust Land
- USFS, National Forest
- State Parks and Recreation
- Tribal, Indian Reservation
- NPS, National Park
- Wilderness
- UDWR Wildlife Reserve
- DOD, Military
- State Sovereign Land
- National Recreation Area
- USFWS, Natl. Wildlife Refuge

1:19,956
1 inch equals 0.3 miles

00165882
 B: 487 P: 107 Fee \$0.00
 Connie Hansen, Millard Recorder
 05/14/2008 01:18:28 PM By UT STATE GOVERNOR
 Page 3 of 13

Attachment 2



EP143807001



EP143807004



EP143807011



EP143807015

EP000000000

00165882

B: 487 P: 108 Fee \$0.00
Connie Hansen, Millard Recorder Page 4 of 13
05/14/2008 01:18:28 PM By UT STATE GOVERNOR



Warm Springs Road - Millard County
SGID RD_ID RD143807

Map prepared by the State of Utah
Automated Geographic Reference Center
Room 5130 State Office Building
Salt Lake City, Utah 84114
November 24, 2006



Attachment 3

Beginning & Ending Points and Township, Range, and Section References For:

Popular Name: Warm Springs Road

County: Millard

County Road Number: MC670

State Geographic Information Database (SGID) Road Identification Number: RD143807.

Total Road Length: 2.77 miles more or less.

Beginning at a point on the road centerline located at 39 degrees 27 minutes 33.08 seconds North Latitude and -114 degrees 02 minutes 15.37 seconds West Longitude, which can be converted to mapping accuracy State Plane Utah Central Zone NAD 83 feet coordinates of X = 924,050.6 feet and Y = 6,981,904.2 feet based on the US Survey Foot conversion.

Ending at a point on the road centerline located at 39 degrees 27 minutes 13.75 seconds North Latitude and -113 degrees 59 minutes 049.9 seconds West Longitude, which can be converted to mapping accuracy State Plane Utah Central Zone NAD 83 feet coordinates of X = 935,400.6 feet and Y = 6,979,628.7 feet based on the US Survey Foot conversion.

This road may traverse:

Township 15 South Range 19 West, Section(s) 31, Salt Lake Base & Meridian

Township 15 South Range 20 West, Section(s) 36, Salt Lake Base & Meridian

Township 16 South Range 19 West, Section(s) 4,5,6, Salt Lake Base & Meridian

See Attachment 1 above for a cartographic depiction of the course of this road.

00165882

B: 487 P: 109 Fee \$0.00

Connie Hansen, Millard Recorder

05/14/2008 01:18:28 PM

By UT STATE GOVERNOR

Page 5 of 13



**Attachment 4
Road Centerline Description Cover Page(s)**

Popular Name: Warm Springs Road

County: Millard

County Road Number: MC670

State Geographic Information Database (SGID) Road Identification Number: RD143807.

Total Road Length: 2.77 miles more or less.

Centerline Descriptions Of Road-Segments That Cross Over Federally Owned Land, Derived From Global Positioning System Data And Cross-checked against USGS Digital Orthophoto Quadrangles Compiled By The Utah Automated Geographic Reference Center And Entered Into The State Geographic Information Database (SGID).

Road-Segments Listed by SGID Road Identification Number (RD ID)	Road-Segment Numbers	Believed Ownership Of Servient Estate	Approximate Segment Length	See Attached Appendix
RD143807	001	BLM	0.36 Miles	A
RD143807	002	ST	0.05 Miles	(not shown)
RD143807	003	BLM	2.36 Miles	B
		Total Road Length	2.77	_____

* Indicates that a Title V permit will be requested, is in process, or has been issued.

† Indicates that road-segments crossing Forest Service land are under consideration by the state and county as of the date of this Acknowledgment and Notice of Acknowledgment.

00165882

B: 487 P: 110 Fee \$0.00

Connie Hansen, Millard Recorder

05/14/2008 01:18:28 PM

Page 6 of 13
By UT STATE GOVERNOR



Attachment 5

00165882

B: 487 P: 111 Fee \$0.00 Page 7 of 13
Connie Hansen, Millard Recorder
05/14/2008 01:18:28 PM By UT STATE GOVERNOR



AFFIDAVIT OF JAY ATKINSON

WARM SPRINGS ROAD

MILLARD COUNTY, UTAH

ROAD NUMBER MC670

State of Utah)
 : ss.
County of Millard)

JAY ATKINSON, being first duly sworn, deposes and states as follows:

1. I am an adult competent to testify about the matters set forth below based upon my personal knowledge. I currently reside in Millard County, Utah. I have lived in Millard County for sixty-eight years. I was an employee of the Millard County Road Department from February of 1970 to April of 2000, and participated in maintenance of the road during that time.

2. I have traveled and am familiar with a road in Millard County known as Warm Springs Road. I am also familiar with the land the road traverses. When I first used and observed the road in the early 1940s, it followed the same route as in 2000 when I last observed it. Attached is a Millard County map showing Warm Springs Road. To the best of my knowledge and based upon my use of and familiarity with this road and the land it traverses, the location and route of the road are correctly illustrated on the attached map.

3. I am informed that the County also identifies this road according to the road number listed above.

4. I have observed that the road has been open to the public for all to use, to come and go as they pleased, since at least as early as the early 1940s and continuing through 1976 to 2000. Throughout this time period I have observed travel on the road by various means, including cars, trucks, recreational vehicles, and pickup trucks. Throughout this time period, the road has been used weekly for ten continuous years prior to 1976, and was so used through 2000.

00165882

B: 487 P: 112 Fee \$0.00

Connie Hansen, Millard Recorder

05/14/2008 01:18:28 PM

By UT STATE GOVERNOR Page 8 of 13



5. Throughout the time period from the early 1940s to 2000, I have used the road myself for the following uses: hunting, county road work and recreation.

6. Throughout the time period described in the previous paragraph, I observed other vehicles from the general public using the road at various times for the uses described in the previous paragraph, plus the following uses: livestock operations, trapping, government access and sightseeing.

7. It is also the reputation in the community that this road has been open to the public for all to use, to come and go as they pleased, since at least as early as the early 1930s and continuing through 1976 to the present, for the uses described in the previous paragraphs.

8. Prior to 1976, I participated in maintenance and construction activities on the road. Construction and maintenance have been performed since the early 1950s by Millard County Road Department.

DATED this 6 day of December, 2006.



JAY ATKINSON

SUBSCRIBED AND SWORN to before me this 6th day of December, 2006.

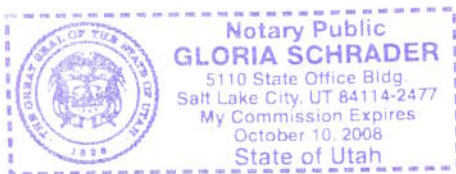



NOTARY PUBLIC

00165882

B: 487 P: 113 Fee \$0.00
Connie Hansen, Millard Recorder
05/14/2008 01:18:28 PM By UT STATE GOVERNOR Page 9 of 13



**ROAD = MC670
WARM SPRINGS ROAD**



Gandy

Warm Springs

Lake Valley

00165882

B: 487 P: 114 Fee \$0.00
Connie Hansen, Millard Recorder
05/14/2008 01:18:28 PM By UT STATE GOVERNOR Page 10 of 13



MILLARD COUNTY

— B Class Road of Interest

- | | | |
|-----------------|----------------------|-----------------------|
| Interstate | County Border | Township & Range Line |
| Highway Major | River | Forest Service Lands |
| Highway Minor | Cities / Towns | BLM Lands |
| B Class Road | Lakes | State Trust Lands |
| Unimproved Road | Lakes - Intermittent | Private Lands |

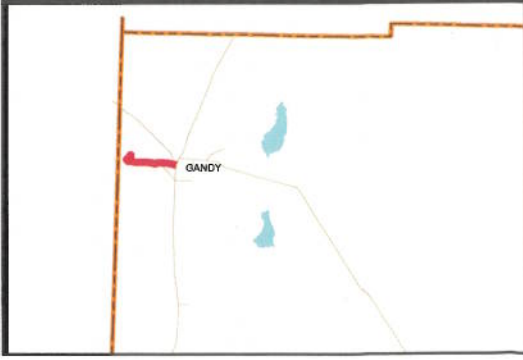
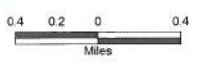

AFFIDAVIT OF WILLIAM THAYNE HENRIE

WARM SPRINGS ROAD

MILLARD COUNTY, UTAH

ROAD NUMBER MC670

State of Utah)
 : ss.
County of Millard)

WILLIAM THAYNE HENRIE, being first duly sworn, deposes and states as follows:

1. I am an adult competent to testify about the matters set forth below based upon my personal knowledge. I currently reside in Millard County, Utah. I have lived in Millard County for fifty-eight years. I have been an employee of the Millard County Road Department since June of 1990, have been the Road Department Supervisor from January 1993 to the present and have participated in maintenance of the road during that time.

2. I have traveled and am familiar with a road in Millard County known as Warm Springs Road. I am also familiar with the land the road traverses. When I first used and observed the road in the 1950s, it followed the same route as in 2006 when I last observed it. Attached is a Millard County map showing Warm Springs Road. To the best of my knowledge and based upon my use of and familiarity with this road and the land it traverses, the location and route of the road are correctly illustrated on the attached map.

3. I am informed that the County also identifies this road according to the road number listed above.

4. I have observed that the road has been open to the public for all to use, to come and go as they pleased, since at least as early as the 1950s and continuing through 1976 to the present. Throughout this time period I have observed travel on the road by means of cars, trucks, recreational vehicles, and pickup trucks. Throughout this time period, the road has been used weekly for more than ten continuous years prior to 1976, and is presently used weekly.

00165882

B: 487 P: 115 Fee \$0.00

Connie Hansen, Millard Recorder

05/14/2008 01:18:28 PM

By UT STATE GOVERNOR

Page 11 of 13



5. Throughout the time period from the 1950s to the present, I have used the road myself for camping, hunting, rock hounding, participating in search and rescue efforts and recreation.

6. Throughout the time period described in the previous paragraph, I have observed other vehicles from the general public using the road at various times for the uses described in the previous paragraph, plus mining, prospecting for minerals, livestock operations, trapping, tourism, government access, picnicking, hiking and sightseeing.

7. It is also the reputation in the community that this road has been open to the public for all to use, to come and go as they pleased, since at least as early as the early 1900s and continuing through 1976 to the present, for the uses described in the previous paragraphs.

8. Prior to 1976 I observed graders and other maintenance equipment performing maintenance and construction activities on the road. Maintenance on the road has been performed since 1955 by the Millard County Road Department.

DATED this 5 day of December, 2006.



WILLIAM THAYNE HENRIE

SUBSCRIBED AND SWORN to before me this 5th day of December, 2006.

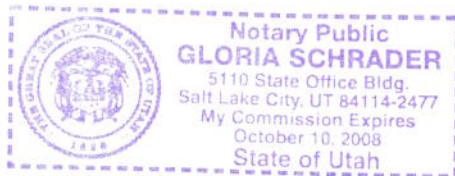



NOTARY PUBLIC

00165882

B: 487 P: 116 Fee \$0.00 Page 12 of 13
Connie Hansen, Millard Recorder
05/14/2008 01:18:28 PM By UT STATE GOVERNOR



**ROAD = MC670
WARM SPRINGS ROAD**



00165882
B: 487 P: 117 Fee \$0.00
Connie Hansen, Millard Recorder
05/14/2008 01:18:28 PM By UT STATE GOVERNOR
Page 13 of 13

MILLARD COUNTY

— B Class Road of Interest

- | | | |
|-------------------|------------------------|-------------------------|
| — Interstate | — County Border | — Township & Range Line |
| — Highway Major | — River | — Forest Service Lands |
| — Highway Minor | — Cities / Towns | — BLM Lands |
| — B Class Road | — Lakes | — State Trust Lands |
| — Unimproved Road | — Lakes - Intermittent | — Private Lands |

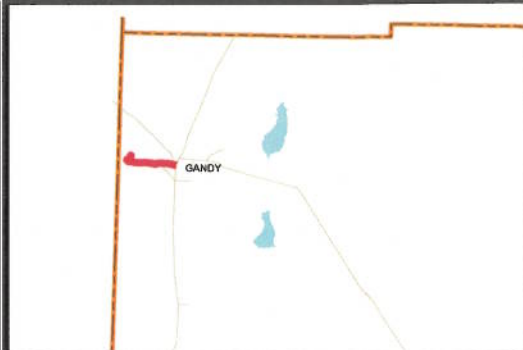
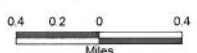

Appendix A to Attachment 4

Popular Name: Warm Springs Road

County: Millard

County Road Number: MC670

State Geographic Information Database (SGID) Road Identification Number: RD143807.

Road-Segment Number: 001

Road-Segment Length: 0.36 miles more or less.

Believed owner of the land underlying this road-segment is: Bureau of Land Management.

The following description is based upon the geographic coordinate system using the NAD83 Datum. The source is GPS mapping grade data as indicated in the metadata and/or the transportation data model of the State of Utah Geographic Information Database (SGID).

The road-segment itself is the monument that is identified by its physical presence on the land. The location of said physical presence is closely approximated by mapping grade Global Positioning System (GPS) data. Said data are checked against the corresponding gray-scale 1-meter Digital Orthophoto Quadrangles published by the United States Geological Survey (USGS) to verify a reasonable degree of accuracy. In circumstances where accurate satellite signal acquisition is not possible, such as deep, narrow canyons or under a canopy of dense foliage, or where very sharp curves in the road make accuracy questionable, such portions of the road were digitized from the corresponding gray-scale 1-meter Digital Orthophoto Quadrangles published by the United States Geological Survey (USGS).

This road-segment may traverse:

Township 15 South Range 19 West, Section(s) 31, Salt Lake Base & Meridian

Township 15 South Range 20 West, Section(s) 36, Salt Lake Base & Meridian

The following description closely approximates the location of the centerline of the physical monument (Warm Springs Road)-- Segment 001 based on mapping grade Global Positioning System (GPS) data as defined above:

Beginning at a point on the road center line located at 39 degrees 27 minutes 33.08 seconds North Latitude and -114 degrees 02 minutes 15.37 seconds West Longitude, which can be converted to mapping accuracy State Plane Utah Central Zone NAD 83 feet coordinates of X = 924,050.6 feet and Y = 6,981,904.2 feet; thence the following courses along the said road center line:

thence North 18 Degrees 35 Minutes 44 Seconds East 89.1 feet
thence North 23 Degrees 09 Minutes 53 Seconds East 54.3 feet
thence North 24 Degrees 08 Minutes 16 Seconds East 59.4 feet
thence North 33 Degrees 11 Minutes 04 Seconds East 52.3 feet
thence North 47 Degrees 17 Minutes 47 Seconds East 51.1 feet
thence North 84 Degrees 18 Minutes 16 Seconds East 17.5 feet
thence South 37 Degrees 54 Minutes 23 Seconds East 36 feet
thence South 30 Degrees 03 Minutes 03 Seconds East 50.2 feet
thence South 02 Degrees 21 Minutes 05 Seconds East 45.9 feet
thence South 39 Degrees 20 Minutes 48 Seconds West 47.3 feet
thence South 63 Degrees 18 Minutes 55 Seconds West 45 feet

thence South 63 Degrees 53 Minutes 52 Seconds West 43.7 feet
thence South 63 Degrees 55 Minutes 28 Seconds West 42.2 feet
thence South 51 Degrees 14 Minutes 24 Seconds West 42.7 feet
thence South 41 Degrees 19 Minutes 38 Seconds West 39.5 feet
thence South 38 Degrees 00 Minutes 09 Seconds West 41.8 feet
thence South 40 Degrees 50 Minutes 59 Seconds West 58.8 feet
thence South 39 Degrees 50 Minutes 59 Seconds West 13.7 feet
thence South 40 Degrees 12 Minutes 12 Seconds West 44.4 feet
thence South 39 Degrees 42 Minutes 27 Seconds West 34.7 feet
thence South 40 Degrees 20 Minutes 23 Seconds West 45.8 feet
thence South 38 Degrees 21 Minutes 13 Seconds West 52.5 feet
thence South 40 Degrees 07 Minutes 12 Seconds West 46.5 feet
thence South 41 Degrees 56 Minutes 18 Seconds West 43.4 feet
thence South 41 Degrees 29 Minutes 40 Seconds West 37.4 feet
thence South 39 Degrees 45 Minutes 17 Seconds West 18.9 feet
thence South 41 Degrees 46 Minutes 59 Seconds West 41.1 feet
thence South 39 Degrees 13 Minutes 48 Seconds West 53.6 feet
thence South 32 Degrees 19 Minutes 23 Seconds West 63.9 feet
thence South 29 Degrees 28 Minutes 28 Seconds West 65.4 feet
thence South 31 Degrees 48 Minutes 43 Seconds West 53 feet
thence South 39 Degrees 32 Minutes 31 Seconds West 56.8 feet
thence South 45 Degrees 08 Minutes 17 Seconds West 59.8 feet
thence South 46 Degrees 45 Minutes 14 Seconds West 64.5 feet
thence South 51 Degrees 43 Minutes 20 Seconds West 68.2 feet
thence South 58 Degrees 40 Minutes 58 Seconds West 68.1 feet
thence South 65 Degrees 15 Minutes 00 Seconds West 51.5 feet
thence South 65 Degrees 55 Minutes 03 Seconds West 51.2 feet
thence South 61 Degrees 05 Minutes 00 Seconds West 16.4 feet
thence South 60 Degrees 46 Minutes 03 Seconds West 14.2 feet more or less to **the ending**

point at: 39 degrees 27 minutes 24.67 seconds North Latitude and -114 degrees 02 minutes 25.21 seconds West Longitude, which can be converted to mapping accuracy State Plane Utah Central Zone NAD 83 feet coordinates of X = 923,255.5 feet and Y = 6,981,075.9 feet.

Appendix B to Attachment 4

Popular Name: Warm Springs Road

County: Millard

County Road Number: MC670

State Geographic Information Database (SGID) Road Identification Number: RD143807.

Road-Segment Number: 003

Road-Segment Length: 2.36 miles more or less.

Believed owner of the land underlying this road-segment is: Bureau of Land Management.

The following description is based upon the geographic coordinate system using the NAD83 Datum. The source is GPS mapping grade data as indicated in the metadata and/or the transportation data model of the State of Utah Geographic Information Database (SGID).

The road-segment itself is the monument that is identified by its physical presence on the land. The location of said physical presence is closely approximated by mapping grade Global Positioning System (GPS) data. Said data are checked against the corresponding gray-scale 1-meter Digital Orthophoto Quadrangles published by the United States Geological Survey (USGS) to verify a reasonable degree of accuracy. In circumstances where accurate satellite signal acquisition is not possible, such as deep, narrow canyons or under a canopy of dense foliage, or where very sharp curves in the road make accuracy questionable, such portions of the road were digitized from the corresponding gray-scale 1-meter Digital Orthophoto Quadrangles published by the United States Geological Survey (USGS).

This road-segment may traverse:

Township 15 South Range 19 West, Section(s) 31, Salt Lake Base & Meridian

Township 16 South Range 19 West, Section(s) 4,5,6, Salt Lake Base & Meridian

The following description closely approximates the location of the centerline of the physical monument (Warm Springs Road)-- Segment 003 based on mapping grade Global Positioning System (GPS) data as defined above:

Beginning at a point on the road center line located at 39 degrees 27 minutes 22.59 seconds North Latitude and -114 degrees 02 minutes 025.2 seconds West Longitude, which can be converted to mapping accuracy State Plane Utah Central Zone NAD 83 feet coordinates of X = 923,250.1 feet and Y = 6,980,865.7 feet; thence the following courses along the said road center line:

thence South 40 Degrees 29 Minutes 06 Seconds East 19.3 feet
thence South 40 Degrees 19 Minutes 33 Seconds East 56.1 feet
thence South 45 Degrees 29 Minutes 24 Seconds East 72.1 feet
thence South 47 Degrees 52 Minutes 53 Seconds East 67.1 feet
thence South 48 Degrees 12 Minutes 05 Seconds East 59.7 feet
thence South 49 Degrees 49 Minutes 11 Seconds East 35.4 feet
thence South 50 Degrees 10 Minutes 13 Seconds East 21.9 feet
thence South 59 Degrees 59 Minutes 20 Seconds East 44.8 feet
thence South 65 Degrees 50 Minutes 25 Seconds East 72.1 feet
thence South 77 Degrees 18 Minutes 40 Seconds East 61.2 feet
thence South 85 Degrees 31 Minutes 02 Seconds East 62.9 feet

thence North 89 Degrees 23 Minutes 33 Seconds East 62.3 feet
 thence North 85 Degrees 23 Minutes 22 Seconds East 61.2 feet
 thence North 84 Degrees 24 Minutes 55 Seconds East 60.6 feet
 thence North 84 Degrees 29 Minutes 58 Seconds East 58 feet
 thence North 85 Degrees 14 Minutes 34 Seconds East 54.9 feet
 thence North 88 Degrees 31 Minutes 29 Seconds East 32.1 feet
 thence North 86 Degrees 27 Minutes 47 Seconds East 40.7 feet
 thence North 86 Degrees 47 Minutes 43 Seconds East 25.9 feet
 thence South 89 Degrees 13 Minutes 29 Seconds East 17.4 feet
 thence South 85 Degrees 06 Minutes 41 Seconds East 10.9 feet
 thence South 85 Degrees 34 Minutes 29 Seconds East 47.7 feet
 thence South 84 Degrees 39 Minutes 40 Seconds East 56.7 feet
 thence South 82 Degrees 41 Minutes 28 Seconds East 61.9 feet
 thence South 82 Degrees 15 Minutes 46 Seconds East 60.9 feet
 thence South 79 Degrees 33 Minutes 03 Seconds East 59.7 feet
 thence South 79 Degrees 17 Minutes 38 Seconds East 61.8 feet
 thence South 79 Degrees 49 Minutes 28 Seconds East 66.7 feet
 thence South 78 Degrees 26 Minutes 46 Seconds East 67 feet
 thence South 79 Degrees 10 Minutes 02 Seconds East 64.5 feet
 thence South 78 Degrees 46 Minutes 16 Seconds East 65.6 feet
 thence South 78 Degrees 17 Minutes 58 Seconds East 74.1 feet
 thence South 76 Degrees 59 Minutes 38 Seconds East 75.5 feet
 thence South 76 Degrees 46 Minutes 12 Seconds East 72.9 feet
 thence South 75 Degrees 57 Minutes 02 Seconds East 71.4 feet
 thence South 77 Degrees 57 Minutes 01 Seconds East 70.5 feet
 thence South 77 Degrees 16 Minutes 12 Seconds East 68.3 feet
 thence South 75 Degrees 37 Minutes 01 Seconds East 69.8 feet
 thence South 78 Degrees 14 Minutes 56 Seconds East 69.1 feet
 thence South 79 Degrees 36 Minutes 00 Seconds East 67.1 feet
 thence South 82 Degrees 10 Minutes 32 Seconds East 62.6 feet
 thence South 82 Degrees 54 Minutes 07 Seconds East 58.5 feet
 thence South 87 Degrees 59 Minutes 48 Seconds East 81.4 feet
 thence North 88 Degrees 56 Minutes 48 Seconds East 75.4 feet
 thence North 87 Degrees 21 Minutes 05 Seconds East 72.2 feet
 thence North 87 Degrees 30 Minutes 44 Seconds East 68.9 feet
 thence North 86 Degrees 11 Minutes 26 Seconds East 64.4 feet
 thence North 86 Degrees 05 Minutes 50 Seconds East 57.5 feet
 thence North 87 Degrees 08 Minutes 57 Seconds East 44.3 feet
 thence South 88 Degrees 20 Minutes 52 Seconds East 38.4 feet
 thence South 89 Degrees 48 Minutes 35 Seconds East 75.8 feet
 thence South 86 Degrees 23 Minutes 39 Seconds East 76.9 feet
 thence South 86 Degrees 50 Minutes 40 Seconds East 81.5 feet
 thence South 86 Degrees 03 Minutes 40 Seconds East 84.2 feet
 thence South 85 Degrees 15 Minutes 02 Seconds East 85.6 feet
 thence South 84 Degrees 54 Minutes 29 Seconds East 83.7 feet
 thence South 85 Degrees 58 Minutes 37 Seconds East 82.5 feet
 thence South 85 Degrees 37 Minutes 12 Seconds East 80.3 feet
 thence South 85 Degrees 33 Minutes 42 Seconds East 79.3 feet
 thence South 86 Degrees 53 Minutes 58 Seconds East 82.8 feet

thence South 89 Degrees 36 Minutes 25 Seconds East 80.7 feet
 thence North 86 Degrees 14 Minutes 26 Seconds East 76.2 feet
 thence North 82 Degrees 26 Minutes 43 Seconds East 75.4 feet
 thence North 81 Degrees 56 Minutes 27 Seconds East 70.5 feet
 thence North 83 Degrees 47 Minutes 16 Seconds East 66.9 feet
 thence North 82 Degrees 51 Minutes 04 Seconds East 66.1 feet
 thence North 86 Degrees 17 Minutes 28 Seconds East 60.8 feet
 thence North 89 Degrees 23 Minutes 21 Seconds East 61.6 feet
 thence North 88 Degrees 15 Minutes 43 Seconds East 78.7 feet
 thence South 88 Degrees 50 Minutes 58 Seconds East 77.4 feet
 thence North 89 Degrees 56 Minutes 59 Seconds East 73.5 feet
 thence South 88 Degrees 18 Minutes 49 Seconds East 75.5 feet
 thence South 89 Degrees 22 Minutes 54 Seconds East 81.3 feet
 thence South 88 Degrees 41 Minutes 05 Seconds East 69.5 feet
 thence South 88 Degrees 57 Minutes 17 Seconds East 69.5 feet
 thence South 89 Degrees 22 Minutes 54 Seconds East 61 feet
 thence South 85 Degrees 55 Minutes 46 Seconds East 64.5 feet
 thence South 83 Degrees 45 Minutes 50 Seconds East 72 feet
 thence South 80 Degrees 50 Minutes 37 Seconds East 69.8 feet
 thence South 76 Degrees 13 Minutes 36 Seconds East 106.5 feet
 thence South 76 Degrees 45 Minutes 39 Seconds East 74.2 feet
 thence South 78 Degrees 44 Minutes 44 Seconds East 73.6 feet
 thence South 78 Degrees 44 Minutes 44 Seconds East 14.7 feet
 thence South 78 Degrees 52 Minutes 20 Seconds East 59.6 feet
 thence South 80 Degrees 01 Minutes 32 Seconds East 68 feet
 thence South 84 Degrees 04 Minutes 48 Seconds East 54.4 feet
 thence South 82 Degrees 50 Minutes 03 Seconds East 20.2 feet
 thence South 81 Degrees 10 Minutes 32 Seconds East 18.6 feet
 thence South 78 Degrees 59 Minutes 45 Seconds East 5 feet
 thence South 82 Degrees 22 Minutes 57 Seconds East 64.2 feet
 thence South 86 Degrees 48 Minutes 59 Seconds East 80.8 feet
 thence South 88 Degrees 18 Minutes 01 Seconds East 84.3 feet
 thence South 88 Degrees 22 Minutes 50 Seconds East 78.1 feet
 thence South 88 Degrees 29 Minutes 49 Seconds East 31.2 feet
 thence North 89 Degrees 41 Minutes 38 Seconds East 9.8 feet
 thence North 86 Degrees 13 Minutes 33 Seconds East 10.8 feet
 thence North 85 Degrees 52 Minutes 47 Seconds East 4.9 feet
 thence North 86 Degrees 26 Minutes 48 Seconds East 46.3 feet
 thence North 87 Degrees 30 Minutes 29 Seconds East 43 feet
 thence South 85 Degrees 36 Minutes 26 Seconds East 48 feet
 thence South 79 Degrees 40 Minutes 01 Seconds East 60.4 feet
 thence South 77 Degrees 56 Minutes 36 Seconds East 49 feet
 thence South 76 Degrees 16 Minutes 10 Seconds East 17.6 feet
 thence South 75 Degrees 14 Minutes 14 Seconds East 44.1 feet
 thence South 76 Degrees 46 Minutes 12 Seconds East 18.2 feet
 thence South 77 Degrees 34 Minutes 53 Seconds East 10.4 feet
 thence South 81 Degrees 23 Minutes 27 Seconds East 16.9 feet
 thence South 80 Degrees 17 Minutes 52 Seconds East 34 feet
 thence South 73 Degrees 05 Minutes 08 Seconds East 58.7 feet

thence South 72 Degrees 07 Minutes 00 Seconds East 72.5 feet
 thence South 71 Degrees 36 Minutes 39 Seconds East 68.5 feet
 thence South 70 Degrees 48 Minutes 55 Seconds East 61.9 feet
 thence South 71 Degrees 52 Minutes 15 Seconds East 53.9 feet
 thence South 69 Degrees 44 Minutes 59 Seconds East 44.8 feet
 thence South 69 Degrees 27 Minutes 05 Seconds East 29.5 feet
 thence South 70 Degrees 45 Minutes 34 Seconds East 58.8 feet
 thence South 68 Degrees 57 Minutes 17 Seconds East 38.7 feet
 thence South 73 Degrees 45 Minutes 25 Seconds East 59.9 feet
 thence South 75 Degrees 06 Minutes 38 Seconds East 27.5 feet
 thence South 76 Degrees 53 Minutes 46 Seconds East 50.9 feet
 thence South 78 Degrees 55 Minutes 57 Seconds East 58.2 feet
 thence South 80 Degrees 31 Minutes 24 Seconds East 57.9 feet
 thence South 82 Degrees 39 Minutes 55 Seconds East 54.3 feet
 thence South 86 Degrees 50 Minutes 15 Seconds East 54.2 feet
 thence North 87 Degrees 30 Minutes 55 Seconds East 60.4 feet
 thence North 79 Degrees 56 Minutes 49 Seconds East 54.2 feet
 thence North 73 Degrees 32 Minutes 59 Seconds East 51.9 feet
 thence North 69 Degrees 53 Minutes 42 Seconds East 34.9 feet
 thence North 62 Degrees 20 Minutes 39 Seconds East 21.4 feet
 thence North 62 Degrees 39 Minutes 12 Seconds East 35.3 feet
 thence North 57 Degrees 01 Minutes 59 Seconds East 45.6 feet
 thence North 54 Degrees 52 Minutes 10 Seconds East 9.2 feet
 thence North 57 Degrees 57 Minutes 17 Seconds East 37.4 feet
 thence North 55 Degrees 09 Minutes 24 Seconds East 67.7 feet
 thence North 57 Degrees 24 Minutes 18 Seconds East 63.2 feet
 thence North 59 Degrees 07 Minutes 48 Seconds East 48.4 feet
 thence North 62 Degrees 16 Minutes 14 Seconds East 39.2 feet
 thence North 65 Degrees 43 Minutes 53 Seconds East 19.4 feet
 thence North 68 Degrees 11 Minutes 33 Seconds East 11.6 feet
 thence North 67 Degrees 37 Minutes 34 Seconds East 26.2 feet
 thence North 72 Degrees 56 Minutes 06 Seconds East 60.3 feet
 thence North 89 Degrees 24 Minutes 47 Seconds East 66.9 feet
 thence South 89 Degrees 14 Minutes 06 Seconds East 70.2 feet
 thence South 86 Degrees 04 Minutes 47 Seconds East 66.7 feet
 thence South 85 Degrees 58 Minutes 25 Seconds East 65.1 feet
 thence South 88 Degrees 00 Minutes 55 Seconds East 57.4 feet
 thence South 86 Degrees 57 Minutes 50 Seconds East 45 feet
 thence South 85 Degrees 43 Minutes 55 Seconds East 32.9 feet
 thence South 85 Degrees 00 Minutes 57 Seconds East 17.8 feet
 thence South 73 Degrees 54 Minutes 59 Seconds East 5.8 feet
 thence South 84 Degrees 49 Minutes 42 Seconds East 24 feet
 thence South 85 Degrees 50 Minutes 19 Seconds East 21.1 feet
 thence South 85 Degrees 47 Minutes 31 Seconds East 12.5 feet
 thence South 83 Degrees 23 Minutes 41 Seconds East 10.9 feet
 thence South 85 Degrees 18 Minutes 33 Seconds East 60.2 feet
 thence South 86 Degrees 30 Minutes 24 Seconds East 84.1 feet
 thence South 86 Degrees 49 Minutes 50 Seconds East 81.1 feet
 thence South 87 Degrees 45 Minutes 40 Seconds East 73.9 feet

thence South 88 Degrees 12 Minutes 50 Seconds East 71.9 feet
thence South 87 Degrees 31 Minutes 36 Seconds East 67.6 feet
thence South 88 Degrees 05 Minutes 28 Seconds East 59.4 feet
thence South 88 Degrees 44 Minutes 11 Seconds East 23.9 feet
thence South 86 Degrees 36 Minutes 52 Seconds East 30.6 feet
thence South 86 Degrees 53 Minutes 05 Seconds East 60.4 feet
thence South 87 Degrees 38 Minutes 34 Seconds East 56.5 feet
thence South 88 Degrees 54 Minutes 07 Seconds East 66.9 feet
thence South 88 Degrees 09 Minutes 54 Seconds East 70.2 feet
thence South 87 Degrees 34 Minutes 46 Seconds East 68.9 feet
thence South 87 Degrees 37 Minutes 50 Seconds East 70.3 feet
thence South 88 Degrees 16 Minutes 52 Seconds East 65 feet
thence South 89 Degrees 23 Minutes 12 Seconds East 61.3 feet
thence South 88 Degrees 32 Minutes 17 Seconds East 53.1 feet
thence South 87 Degrees 29 Minutes 58 Seconds East 33.5 feet
thence South 89 Degrees 44 Minutes 39 Seconds East 66.9 feet
thence South 88 Degrees 42 Minutes 26 Seconds East 70.5 feet
thence South 87 Degrees 46 Minutes 02 Seconds East 66.6 feet
thence South 88 Degrees 39 Minutes 13 Seconds East 68.2 feet
thence South 88 Degrees 50 Minutes 13 Seconds East 64 feet
thence South 86 Degrees 43 Minutes 46 Seconds East 21 feet
thence South 86 Degrees 56 Minutes 22 Seconds East 27.9 feet
thence South 87 Degrees 42 Minutes 12 Seconds East 72.2 feet
thence South 88 Degrees 36 Minutes 09 Seconds East 88.2 feet
thence South 85 Degrees 09 Minutes 29 Seconds East 73.1 feet
thence South 84 Degrees 12 Minutes 36 Seconds East 67.9 feet
thence South 83 Degrees 44 Minutes 56 Seconds East 57.4 feet
thence South 82 Degrees 55 Minutes 56 Seconds East 28.1 feet
thence South 82 Degrees 10 Minutes 33 Seconds East 27.8 feet
thence South 80 Degrees 29 Minutes 12 Seconds East 86.5 feet
thence South 80 Degrees 30 Minutes 35 Seconds East 92.5 feet
thence South 79 Degrees 52 Minutes 06 Seconds East 88.7 feet
thence South 79 Degrees 22 Minutes 46 Seconds East 86.5 feet
thence South 78 Degrees 45 Minutes 01 Seconds East 90 feet
thence South 79 Degrees 48 Minutes 26 Seconds East 95.4 feet
thence South 78 Degrees 52 Minutes 20 Seconds East 89.3 feet
thence South 77 Degrees 32 Minutes 38 Seconds East 78.7 feet
thence South 76 Degrees 50 Minutes 26 Seconds East 71.8 feet
thence South 76 Degrees 20 Minutes 03 Seconds East 70.6 feet
thence South 77 Degrees 24 Minutes 17 Seconds East 60.2 feet
thence South 78 Degrees 29 Minutes 04 Seconds East 57.6 feet
thence South 77 Degrees 58 Minutes 00 Seconds East 53.7 feet
thence South 76 Degrees 47 Minutes 36 Seconds East 43.5 feet
thence South 80 Degrees 50 Minutes 37 Seconds East 2 feet
thence South 75 Degrees 50 Minutes 08 Seconds East 10.5 feet
thence South 88 Degrees 00 Minutes 55 Seconds East 8.2 feet
thence South 78 Degrees 19 Minutes 47 Seconds East 11.1 feet
thence South 78 Degrees 01 Minutes 44 Seconds East 64.8 feet
thence South 77 Degrees 16 Minutes 21 Seconds East 72.7 feet

thence South 75 Degrees 43 Minutes 37 Seconds East 75.6 feet
thence South 77 Degrees 01 Minutes 27 Seconds East 78.5 feet
thence South 77 Degrees 56 Minutes 12 Seconds East 76.5 feet
thence South 78 Degrees 39 Minutes 29 Seconds East 76.3 feet
thence South 76 Degrees 35 Minutes 01 Seconds East 87.1 feet
thence South 76 Degrees 35 Minutes 01 Seconds East 87.1 feet
thence South 78 Degrees 14 Minutes 40 Seconds East 78.5 feet
thence South 77 Degrees 38 Minutes 17 Seconds East 73.3 feet
thence South 75 Degrees 44 Minutes 32 Seconds East 69.1 feet
thence South 79 Degrees 44 Minutes 41 Seconds East 59 feet
thence South 76 Degrees 59 Minutes 23 Seconds East 56.9 feet
thence South 76 Degrees 52 Minutes 48 Seconds East 52.3 feet
thence South 73 Degrees 58 Minutes 52 Seconds East 81.7 feet more or less to **the ending**

point at: 39 degrees 27 minutes 13.75 seconds North Latitude and -113 degrees 59 minutes 049.9 seconds West Longitude, which can be converted to mapping accuracy State Plane Utah Central Zone NAD 83 feet coordinates of X = 935,400.6 feet and Y = 6,979,628.7 feet.