

**Acknowledgment and  
Notice of Acknowledgment  
of Acceptance of R.S. 2477  
Right-of-Way Grant**

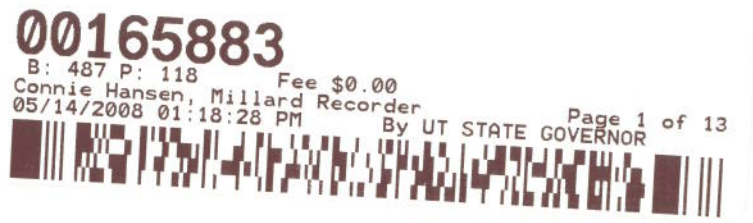

**THE STATE OF UTAH**

**TO ALL WHOM THESE PRESENTS SHALL COME, Greeting:**

**Know ye,** This is an Acknowledgment and Notice of Acknowledgment made under Utah Code Sections 72-5-309 through 310 inclusive, that the grant of the United States of America of “the right of way for the construction of highways over public lands, not reserved for public uses” under United States Revised Statutes 2477 (43 U.S.C. Section 932 (repealed October 21, 1976, with proviso recognizing the validity of rights-of-way already established)) was accepted for and on behalf of the State of Utah and its political subdivision Millard County as it pertains to the highway located in Millard County known as Joy North Spur Road; County Road Number: MC68; State Geographic Information Database (SGID) Road Identification Number: RD143817. Total road length is 3.04 miles more or less.

The reason for this Acknowledgment and Notice of Acknowledgment includes, but is not limited to, the fact that the road was constructed, mechanically, or by continuous use as a public highway for a period of at least ten years, over public lands not reserved for public uses, prior to the earlier of (a) the October 21, 1976 repeal of R.S. 2477 or (b) the date the servient estate was reserved for public uses.

This Acknowledgment and Notice of Acknowledgment applies only to the segments of the road that traverse land owned by the Bureau of Land Management, United States Department of the Interior, and does not apply to segments of the road that traverse land owned by any other person or entity. The State of Utah and its political subdivisions reserve the right to make further acknowledgments and notices of acknowledgment with regard to road segments that traverse land owned by other entities, including the United States of America, through one or more of its agencies.

A printed copy of a map showing the location of the road in said county is appended hereto as “Attachment 1,” a printed copy of representative photos of the road is appended hereto as “Attachment 2,” a printed copy of a description of the beginning and ending points of the entire road together with a list of Townships, Ranges and Sections that may be traversed by the road in said county is appended hereto as “Attachment 3,” and a printed copy of the Road Centerline Description Cover Page(s) is appended hereto as “Attachment 4.” The Appendices listed in “Attachment 4” that contain the actual road centerline descriptions are incorporated herein by reference. Affidavits provided by individuals familiar with the road are appended hereto as “Attachment 5.”

A printed copy of this Acknowledgment and Notice of Acknowledgment, together with its Attachments and Appendices, may be viewed and/or obtained at the office of the Utah State Archives.

An electronic copy of this Acknowledgment and Notice of Acknowledgment, together with its Attachments and Appendices, may be viewed and/or downloaded as read-only PDF (Portable Document Format) files via the





**00165883**  
 B: 487 P: 120 Fee \$0.00 Page 3 of 13  
 Connie Hansen, Millard Recorder  
 05/14/2008 01:18:28 PM By UT STATE GOVERNOR



**Joy North Spur Road - Millard County**  
**SGID RD\_ID RD143817**

Land Ownership Categories		Transportation Network
BLM	Wilderness	Joy North Spur Road
Private	UDWR Wildlife Reserve	Title V: Issued Or Under Consideration By BLM Or County
SITLA, State Trust Land	DOD, Military	Other Roads
USFS, National Forest	State Sovereign Land	Photo Event Point
State Parks and Recreation	National Recreation Area	Section = 1 Mile
Tribal, Indian Reservation	USFWS, Natl. Wildlife Refuge	
NPS, National Park		

Map prepared by the State of Utah  
 Automated Geographic Reference Center  
 Room 5130 State Office Building  
 Salt Lake City, Utah 84114  
 Nov 26, 2006

Attachment 2



EP143817001



EP143817002



EP143817003



EP143817004

EP000000000

EP000000000

**00165883**

B: 487 P: 121 Fee \$0.00  
Connie Hansen, Millard Recorder Page 4 of 13  
05/14/2008 01:18:28 PM By UT STATE GOVERNOR



*Joy North Spur Road - Millard County*  
**SGID RD\_ID RD143817**

Map prepared by the State of Utah  
Automated Geographic Reference Center  
Room 5130 State Office Building  
Salt Lake City, Utah 84114  
November 24, 2006



### Attachment 3

#### Beginning & Ending Points and Township, Range, and Section References For:

**Popular Name: Joy North Spur Road**

**County: Millard**

**County Road Number: MC68**

**State Geographic Information Database (SGID) Road Identification Number: RD143817.**

**Total Road Length: 3.04 miles more or less.**

**Beginning at a point** on the road centerline located at 39 degrees 30 minutes 51.13 seconds North Latitude and -113 degrees 09 minutes 11.15 seconds West Longitude, which can be converted to mapping accuracy State Plane Utah Central Zone NAD 83 feet coordinates of X = 1,174,081.1 feet and Y = 6,996,089.0 feet based on the US Survey Foot conversion.

**Ending at a point** on the road centerline located at 39 degrees 33 minutes 08.24 seconds North Latitude and -113 degrees 10 minutes 46.99 seconds West Longitude, which can be converted to mapping accuracy State Plane Utah Central Zone NAD 83 feet coordinates of X = 1,166,832.3 feet and Y = 7,010,098.3 feet based on the US Survey Foot conversion.

This road may traverse:

Township 15 South Range 12 West, Section(s) 2,3,11,13,14, Salt Lake Base & Meridian  
See Attachment 1 above for a cartographic depiction of the course of this road.

**00165883**

B: 487 P: 122 Fee \$0.00  
Connie Hansen, Millard Recorder Page 5 of 13  
05/14/2008 01:18:28 PM By UT STATE GOVERNOR



**Attachment 4**  
**Road Centerline Description Cover Page(s)**

**Popular Name:** Joy North Spur Road  
**County:** Millard  
**County Road Number:** MC68  
**State Geographic Information Database (SGID) Road Identification Number:** RD143817.  
**Total Road Length:** 3.04 miles more or less.

**Centerline Descriptions Of Road-Segments That Cross Over Federally Owned Land, Derived From Global Positioning System Data And Cross-checked against USGS Digital Orthophoto Quadrangles Compiled By The Utah Automated Geographic Reference Center And Entered Into The State Geographic Information Database (SGID).**

<b>Road-Segments Listed by SGID Road Identification Number (RD ID)</b>	<b>Road-Segment Numbers</b>	<b>Believed Ownership Of Servient Estate</b>	<b>Approximate Segment Length</b>	<b>See Attached Appendix</b>
RD143817	001	BLM	1.98 Miles	A
RD143817	002	ST	0.25 Miles	(not shown)
RD143817	003	BLM	0.81 Miles	B
<b>Total Road Length</b>			<b>3.04</b>	_____

\* Indicates that a Title V permit will be requested, is in process, or has been issued.

† Indicates that road-segments crossing Forest Service land are under consideration by the state and county as of the date of this Acknowledgment and Notice of Acknowledgment.

**00165883**

B: 487 P: 123 Fee \$0.00  
 Connie Hansen, Millard Recorder  
 05/14/2008 01:18:28 PM By UT STATE GOVERNOR Page 6 of 13



**Attachment 5**

**00165883**

B: 487 P: 124 Fee \$0.00 Page 7 of 13  
Connie Hansen, Millard Recorder  
05/14/2008 01:18:28 PM By UT STATE GOVERNOR



**AFFIDAVIT OF JAY ATKINSON**

**JOY NORTH SPUR ROAD**

**MILLARD COUNTY, UTAH**

**ROAD NUMBER MC 68**

State of Utah                    )  
  : ss.  
County of Millard                )

JAY ATKINSON, being first duly sworn, deposes and states as follows:

1. I am an adult competent to testify about the matters set forth below based upon my personal knowledge. I currently reside in Millard County, Utah. I have lived in Millard County for sixty-eight years. I was an employee of the Millard County Road Department from February of 1970 to April of 2000, and participated in maintenance of the road during that time.

2. I have traveled and am familiar with a road in Millard County known as Joy North Spur Road. I am also familiar with the land the road traverses. When I first used and observed the road in the early 1940s, it followed the same route as in 2006 when I last observed it. Attached is a Millard County map showing Joy North Spur Road. To the best of my knowledge and based upon my use of and familiarity with this road and the land it traverses, the location and route of the road are correctly illustrated on the attached map.

3. I am informed that the County also identifies this road according to the road number listed above.

4. I have observed that the road has been open to the public for all to use, to come and go as they pleased, since at least as early as the early 1940s and continuing through 1976 to 2006. Throughout this time period I have observed travel on the road by various means, including cars, trucks, recreational vehicles, and pickup trucks. Throughout this time period, the road has been used daily for more than ten continuous years prior to 1976, and is presently used daily.

**00165883**

B: 487 P: 125 Fee \$0.00  
Connie Hansen, Millard Recorder Page 8 of 13  
05/14/2008 01:18:28 PM By UT STATE GOVERNOR





5. Throughout the time period from the early 1940s to 2006, I have used the road myself for the following uses: hunting, county road work and recreation.

6. Throughout the time period described in the previous paragraph, I observed other vehicles from the general public using the road at various times for the uses described in the previous paragraph, plus the following uses: livestock operations, prospecting for minerals, traveling in and through the area, trapping, government access, picnicking, hiking and sightseeing.

7. It is also the reputation in the community that this road has been open to the public for all to use, to come and go as they pleased, since at least as early as the early 1930s and continuing through 1976 to the present, for the uses described in the previous paragraphs.

8. Prior to 1976, I participated in maintenance and construction activities on the road. Construction and maintenance have been performed since the early 1950s by Millard County Road Department.

DATED this 6 day of December, 2006.

Jay Atkinson  
JAY ATKINSON

SUBSCRIBED AND SWORN to before me this 6<sup>th</sup> day of December, 2006.

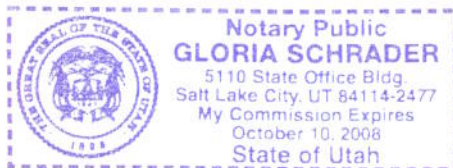

Gloria Schrader  
NOTARY PUBLIC

00165883

B: 487 P: 126 Fee \$0.00 Page 9 of 13  
Connie Hansen, Millard Recorder  
05/14/2008 01:18:28 PM By UT STATE GOVERNOR



**ROAD = MC068  
JOY NORTH SPUR ROAD**

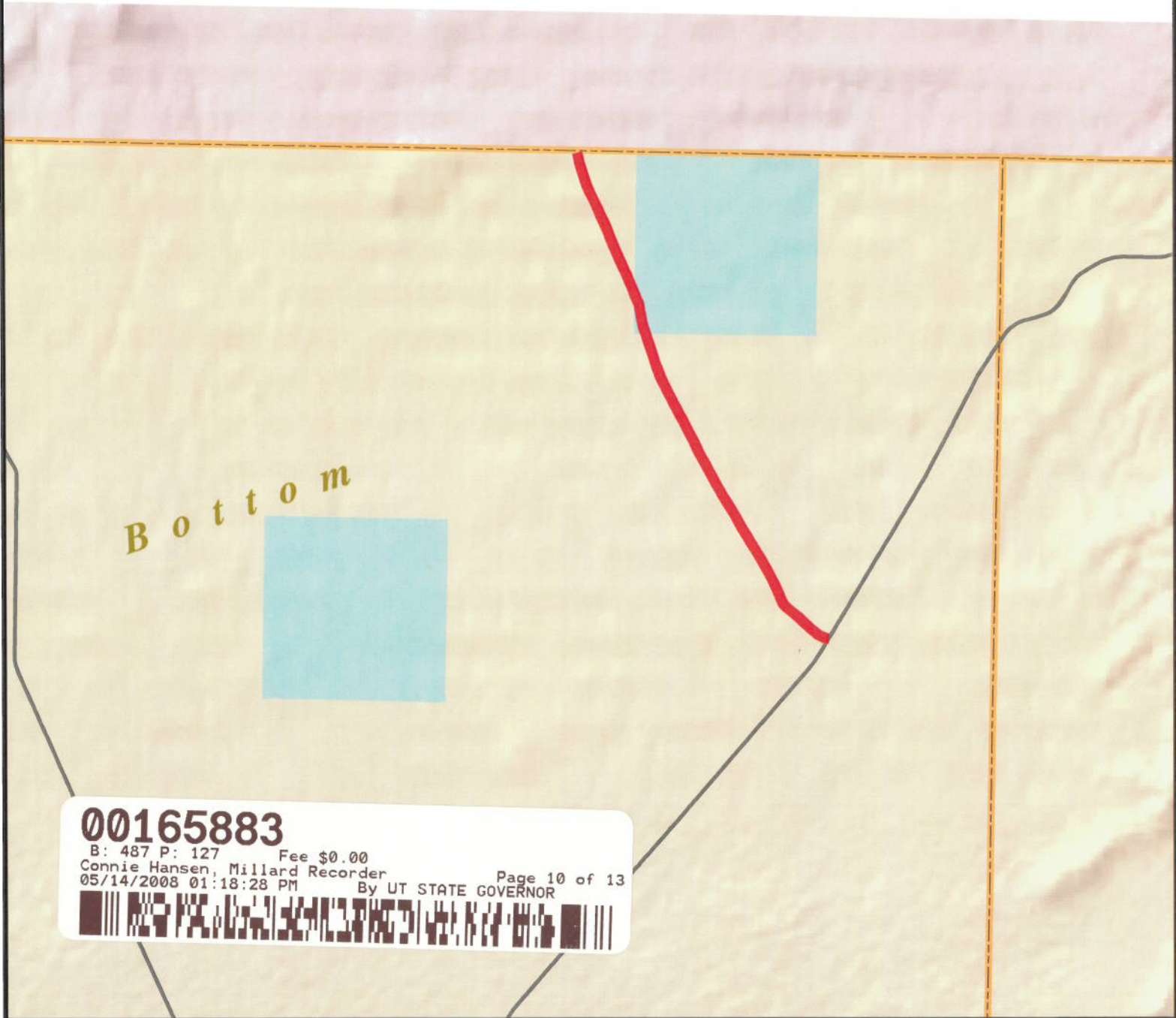

**00165883**  
 B: 487 P: 127 Fee \$0.00  
 Connie Hansen, Millard Recorder  
 05/14/2008 01:18:28 PM By UT STATE GOVERNOR Page 10 of 13

**M I L L A R D C O U N T Y**

**— B Class Road of Interest**

- |                 |                      |                       |
|-----------------|----------------------|-----------------------|
| Interstate      | County Border        | Township & Range Line |
| Highway Major   | River                | Forest Service Lands  |
| Highway Minor   | Cities / Towns       | BLM Lands             |
| B Class Road    | Lakes                | State Trust Lands     |
| Unimproved Road | Lakes - Intermittent | Private Lands         |

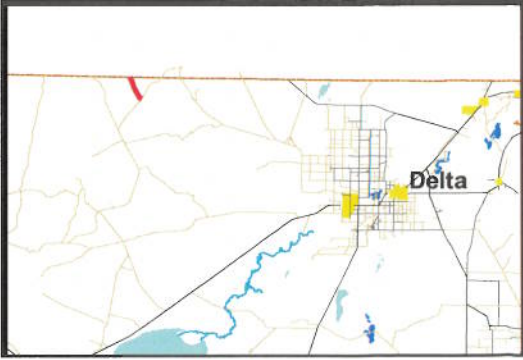

**AFFIDAVIT OF WILLIAM THAYNE HENRIE**

**JOY NORTH SPUR ROAD**

**MILLARD COUNTY, UTAH**

**ROAD NUMBER MC68**

State of Utah                    )  
  : ss.  
County of Millard                )

WILLIAM THAYNE HENRIE, being first duly sworn, deposes and states as follows:

1. I am an adult competent to testify about the matters set forth below based upon my personal knowledge. I currently reside in Millard County, Utah. I have lived in Millard County for fifty-eight years. I have been an employee of the Millard County Road Department since June of 1990, have been the Road Department Supervisor from January 1993 to the present and have participated in maintenance of the road during that time.

2. I have traveled and am familiar with a road in Millard County known as Joy North Spur Road. I am also familiar with the land the road traverses. When I first used and observed the road in the 1950s, it followed the same route as in 2006 when I last observed it. Attached is a Millard County map showing Joy North Spur Road. To the best of my knowledge and based upon my use of and familiarity with this road and the land it traverses, the location and route of the road are correctly illustrated on the attached map.

3. I am informed that the County also identifies this road according to the road number listed above.

4. I have observed that the road has been open to the public for all to use, to come and go as they pleased, since at least as early as the 1950s and continuing through 1976 to the present. Throughout this time period I have observed travel on the road by means of cars, trucks, recreational vehicles, and pickup trucks. Throughout this time period, the road has been used weekly for more than ten continuous years prior to 1976, and is presently used weekly.

**00165883**

B: 487 P: 128 Fee \$0.00  
Connie Hansen, Millard Recorder Page 11 of 13  
05/14/2008 01:18:28 PM By UT STATE GOVERNOR



5. Throughout the time period from the 1950s to the present, I have used the road myself for camping, gathering fire wood, hunting, rock hounding, participating in search and rescue efforts and recreation.

6. Throughout the time period described in the previous paragraph, I have observed other vehicles from the general public using the road at various times for the uses described in the previous paragraph, plus mining, prospecting for minerals, livestock operations, trapping, tourism, government access, picnicking, hiking and sightseeing.

7. It is also the reputation in the community that this road has been open to the public for all to use, to come and go as they pleased, since at least as early as the early 1900s and continuing through 1976 to the present, for the uses described in the previous paragraphs.

8. Prior to 1976 I observed graders and other maintenance equipment performing maintenance and construction activities on the road. Maintenance on the road has been performed since 1955 by the Millard County Road Department.

DATED this 5 day of December, 2006.

  
\_\_\_\_\_  
WILLIAM THAYNE HENRIE

SUBSCRIBED AND SWORN to before me this 5th day of December, 2006.

  
Notary Public  
**GLORIA SCHRADER**  
5110 State Office Bldg.  
Salt Lake City, UT 84114-2477  
My Commission Expires  
October 10, 2008  
State of Utah

  
\_\_\_\_\_  
NOTARY PUBLIC

  
Notary Public  
**GLORIA SCHRADER**  
5110 State Office Bldg.  
Salt Lake City, UT 84114-2477  
My Commission Expires  
October 10, 2008  
State of Utah

**00165883**  
B: 487 P: 129 Fee \$0.00  
Connie Hansen, Millard Recorder  
05/14/2008 01:18:28 PM By UT STATE GOVERNOR  
Page 12 of 13  

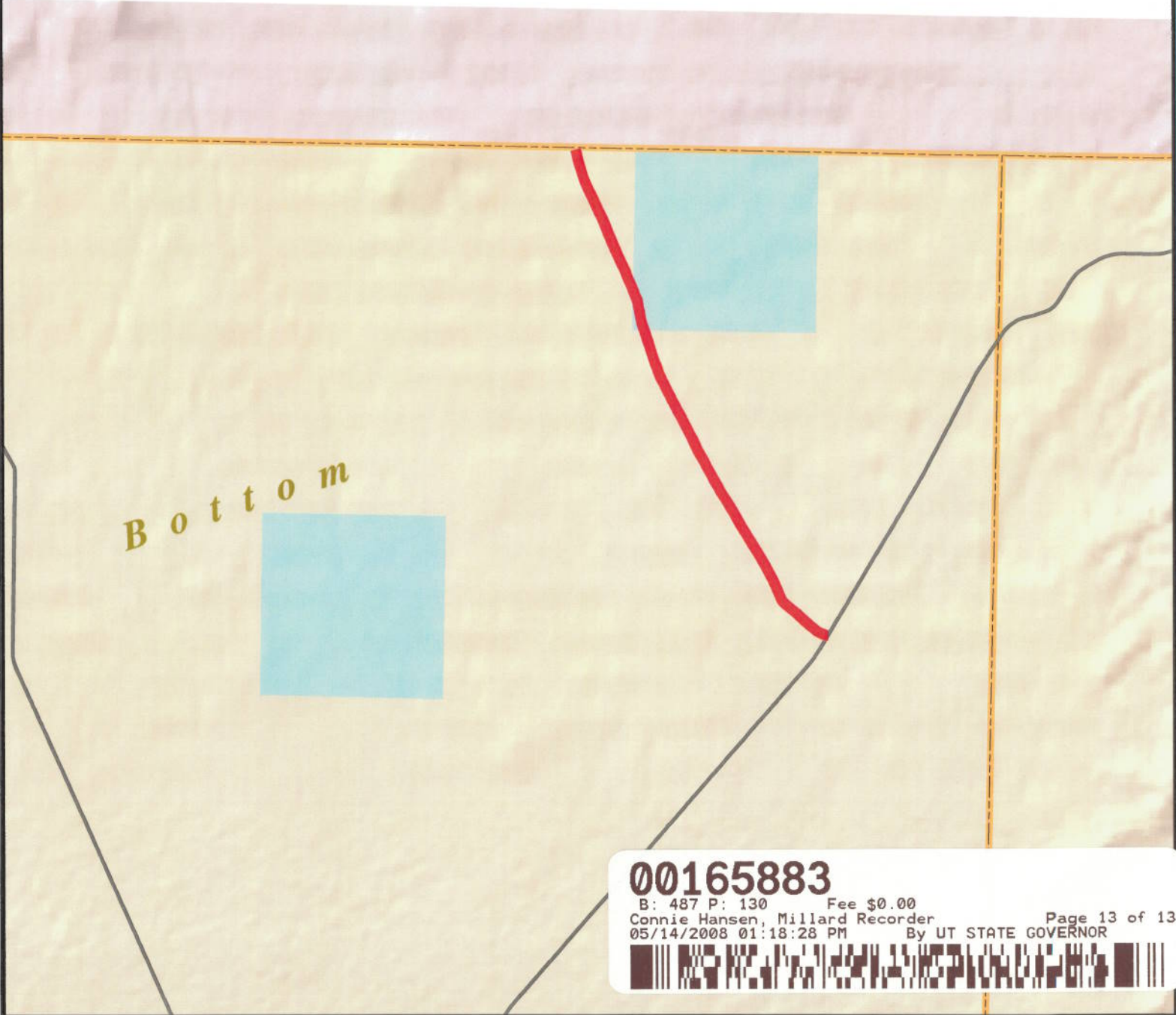

**ROAD = MC068  
JOY NORTH SPUR ROAD**



**00165883**  
 B: 487 P: 130 Fee \$0.00  
 Connie Hansen, Millard Recorder  
 05/14/2008 01:18:28 PM By UT STATE GOVERNOR  
 Page 13 of 13

**M I L L A R D C O U N T Y**

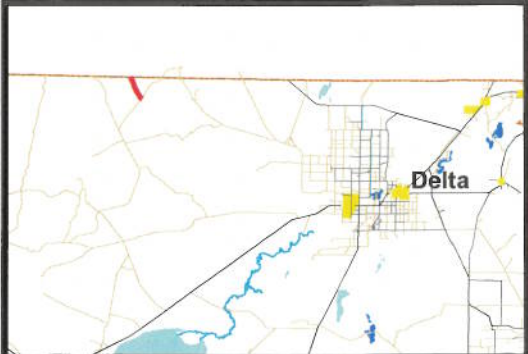
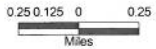
- B Class Road of Interest
- Interstate
- Highway Major
- Highway Minor
- B Class Road
- - - Unimproved Road
- County Border
- River
- / / / Cities / Towns
- Lakes
- Lakes - Intermittent
- Township & Range Line
- Forest Service Lands
- BLM Lands
- State Trust Lands
- Private Lands



## Appendix A to Attachment 4

**Popular Name: Joy North Spur Road**

**County: Millard**

**County Road Number: MC68**

**State Geographic Information Database (SGID) Road Identification Number: RD143817.**

**Road-Segment Number: 001**

**Road-Segment Length: 1.98 miles more or less.**

**Believed owner of the land underlying this road-segment is: Bureau of Land Management.**

*The following description is based upon the geographic coordinate system using the NAD83 Datum. The source is GPS mapping grade data as indicated in the metadata and/or the transportation data model of the State of Utah Geographic Information Database (SGID).*

The road-segment itself is the monument that is identified by its physical presence on the land. The location of said physical presence is closely approximated by mapping grade Global Positioning System (GPS) data. Said data are checked against the corresponding gray-scale 1-meter Digital Orthophoto Quadrangles published by the United States Geological Survey (USGS) to verify a reasonable degree of accuracy. In circumstances where accurate satellite signal acquisition is not possible, such as deep, narrow canyons or under a canopy of dense foliage, or where very sharp curves in the road make accuracy questionable, such portions of the road were digitized from the corresponding gray-scale 1-meter Digital Orthophoto Quadrangles published by the United States Geological Survey (USGS).

This road-segment may traverse:

Township 15 South Range 12 West, Section(s) 2,11,13,14, Salt Lake Base & Meridian

The following description closely approximates the location of the centerline of the physical monument (Joy North Spur Road)-- Segment 001 based on mapping grade Global Positioning System (GPS) data as defined above:

**Beginning at a point** on the road center line located at 39 degrees 30 minutes 51.13 seconds North Latitude and -113 degrees 09 minutes 11.15 seconds West Longitude, which can be converted to mapping accuracy State Plane Utah Central Zone NAD 83 feet coordinates of X = 1,174,081.1 feet and Y = 6,996,089.0 feet; thence the following courses along the said road center line:

thence North 88 Degrees 23 Minutes 10 Seconds West 39.1 feet  
thence North 82 Degrees 04 Minutes 49 Seconds West 52.7 feet  
thence North 70 Degrees 12 Minutes 58 Seconds West 14.3 feet  
thence North 70 Degrees 05 Minutes 11 Seconds West 26.6 feet  
thence North 69 Degrees 01 Minutes 29 Seconds West 81.3 feet  
thence North 59 Degrees 09 Minutes 19 Seconds West 117.3 feet  
thence North 52 Degrees 59 Minutes 09 Seconds West 132 feet  
thence North 51 Degrees 44 Minutes 05 Seconds West 141 feet  
thence North 45 Degrees 18 Minutes 41 Seconds West 1.4 feet  
thence North 49 Degrees 20 Minutes 13 Seconds West 142.1 feet  
thence North 46 Degrees 08 Minutes 59 Seconds West 142.7 feet

thence North 46 Degrees 57 Minutes 47 Seconds West 249.5 feet  
thence North 50 Degrees 25 Minutes 49 Seconds West 254.8 feet  
thence North 50 Degrees 55 Minutes 14 Seconds West 156.6 feet  
thence North 45 Degrees 18 Minutes 41 Seconds West 94.6 feet  
thence North 37 Degrees 06 Minutes 40 Seconds West 53.7 feet  
thence North 26 Degrees 10 Minutes 40 Seconds West 60.2 feet  
thence North 22 Degrees 00 Minutes 15 Seconds West 160.6 feet  
thence North 23 Degrees 24 Minutes 40 Seconds West 174.8 feet  
thence North 25 Degrees 49 Minutes 48 Seconds West 249 feet  
thence North 27 Degrees 33 Minutes 40 Seconds West 552.4 feet  
thence North 31 Degrees 32 Minutes 05 Seconds West 99.4 feet  
thence North 31 Degrees 20 Minutes 34 Seconds West 143.2 feet  
thence North 30 Degrees 52 Minutes 56 Seconds West 172.2 feet  
thence North 31 Degrees 03 Minutes 41 Seconds West 150.8 feet  
thence North 32 Degrees 43 Minutes 34 Seconds West 102.2 feet  
thence North 31 Degrees 28 Minutes 49 Seconds West 78.6 feet  
thence North 31 Degrees 05 Minutes 44 Seconds West 89.7 feet  
thence North 31 Degrees 12 Minutes 41 Seconds West 100.9 feet  
thence North 32 Degrees 02 Minutes 56 Seconds West 104.1 feet  
thence North 31 Degrees 21 Minutes 45 Seconds West 110.7 feet  
thence North 30 Degrees 56 Minutes 09 Seconds West 114 feet  
thence North 29 Degrees 26 Minutes 57 Seconds West 153.6 feet  
thence North 29 Degrees 22 Minutes 58 Seconds West 218.1 feet  
thence North 29 Degrees 54 Minutes 29 Seconds West 94.3 feet  
thence North 30 Degrees 32 Minutes 07 Seconds West 82.8 feet  
thence North 32 Degrees 13 Minutes 40 Seconds West 111.7 feet  
thence North 31 Degrees 45 Minutes 24 Seconds West 113.8 feet  
thence North 31 Degrees 32 Minutes 03 Seconds West 112 feet  
thence North 34 Degrees 04 Minutes 46 Seconds West 201.3 feet  
thence North 26 Degrees 45 Minutes 23 Seconds West 140 feet  
thence North 30 Degrees 47 Minutes 29 Seconds West 133.2 feet  
thence North 30 Degrees 12 Minutes 54 Seconds West 88.2 feet  
thence North 29 Degrees 23 Minutes 58 Seconds West 110 feet  
thence North 29 Degrees 30 Minutes 01 Seconds West 109 feet  
thence North 29 Degrees 13 Minutes 07 Seconds West 111.3 feet  
thence North 28 Degrees 20 Minutes 10 Seconds West 115.2 feet  
thence North 27 Degrees 38 Minutes 49 Seconds West 120 feet  
thence North 27 Degrees 50 Minutes 06 Seconds West 122.8 feet  
thence North 29 Degrees 40 Minutes 10 Seconds West 126.5 feet  
thence North 29 Degrees 54 Minutes 34 Seconds West 110.9 feet  
thence North 28 Degrees 43 Minutes 27 Seconds West 68.3 feet  
thence North 28 Degrees 23 Minutes 03 Seconds West 39 feet  
thence North 28 Degrees 10 Minutes 17 Seconds West 26 feet  
thence North 25 Degrees 48 Minutes 03 Seconds West 62.5 feet  
thence North 24 Degrees 24 Minutes 50 Seconds West 81.9 feet  
thence North 24 Degrees 17 Minutes 37 Seconds West 97.7 feet  
thence North 25 Degrees 32 Minutes 33 Seconds West 100.8 feet  
thence North 26 Degrees 23 Minutes 01 Seconds West 102.3 feet  
thence North 27 Degrees 02 Minutes 20 Seconds West 103.6 feet

thence North 27 Degrees 25 Minutes 31 Seconds West 107.2 feet  
thence North 27 Degrees 29 Minutes 49 Seconds West 108.4 feet  
thence North 27 Degrees 51 Minutes 29 Seconds West 111.4 feet  
thence North 28 Degrees 36 Minutes 45 Seconds West 116.2 feet  
thence North 28 Degrees 18 Minutes 00 Seconds West 118.1 feet  
thence North 27 Degrees 37 Minutes 28 Seconds West 123.7 feet  
thence North 27 Degrees 04 Minutes 12 Seconds West 130.4 feet  
thence North 27 Degrees 00 Minutes 38 Seconds West 125.6 feet  
thence North 28 Degrees 33 Minutes 50 Seconds West 104.6 feet  
thence North 27 Degrees 39 Minutes 58 Seconds West 127.8 feet  
thence North 26 Degrees 07 Minutes 10 Seconds West 122.1 feet  
thence North 26 Degrees 56 Minutes 19 Seconds West 136.1 feet  
thence North 27 Degrees 31 Minutes 40 Seconds West 142 feet  
thence North 26 Degrees 29 Minutes 00 Seconds West 149.5 feet  
thence North 24 Degrees 47 Minutes 50 Seconds West 149.6 feet  
thence North 22 Degrees 03 Minutes 09 Seconds West 115.1 feet  
thence North 20 Degrees 40 Minutes 24 Seconds West 33.9 feet  
thence North 21 Degrees 28 Minutes 23 Seconds West 32.7 feet  
thence North 20 Degrees 01 Minutes 50 Seconds West 97.2 feet  
thence North 20 Degrees 07 Minutes 36 Seconds West 133.5 feet  
thence North 18 Degrees 37 Minutes 10 Seconds West 139.9 feet  
thence North 18 Degrees 16 Minutes 13 Seconds West 137.2 feet  
thence North 17 Degrees 45 Minutes 46 Seconds West 138.9 feet  
thence North 17 Degrees 20 Minutes 06 Seconds West 138.9 feet  
thence North 17 Degrees 28 Minutes 59 Seconds West 141.1 feet  
thence North 19 Degrees 11 Minutes 32 Seconds West 80.1 feet  
thence North 18 Degrees 57 Minutes 27 Seconds West 56.4 feet  
thence North 19 Degrees 14 Minutes 39 Seconds West 131.4 feet more or less to **the ending**

**point at:** 39 degrees 32 minutes 17.15 seconds North Latitude and -113 degrees 10 minutes 20.93 seconds West Longitude, which can be converted to mapping accuracy State Plane Utah Central Zone NAD 83 feet coordinates of X = 1,168,776.2 feet and Y = 7,004,892.2 feet.



## Appendix B to Attachment 4

**Popular Name: Joy North Spur Road**

**County: Millard**

**County Road Number: MC68**

**State Geographic Information Database (SGID) Road Identification Number: RD143817.**

**Road-Segment Number: 003**

**Road-Segment Length: 0.81 miles more or less.**

**Believed owner of the land underlying this road-segment is: Bureau of Land Management.**

*The following description is based upon the geographic coordinate system using the NAD83 Datum. The source is GPS mapping grade data as indicated in the metadata and/or the transportation data model of the State of Utah Geographic Information Database (SGID).*

The road-segment itself is the monument that is identified by its physical presence on the land. The location of said physical presence is closely approximated by mapping grade Global Positioning System (GPS) data. Said data are checked against the corresponding gray-scale 1-meter Digital Orthophoto Quadrangles published by the United States Geological Survey (USGS) to verify a reasonable degree of accuracy. In circumstances where accurate satellite signal acquisition is not possible, such as deep, narrow canyons or under a canopy of dense foliage, or where very sharp curves in the road make accuracy questionable, such portions of the road were digitized from the corresponding gray-scale 1-meter Digital Orthophoto Quadrangles published by the United States Geological Survey (USGS).

This road-segment may traverse:

Township 15 South Range 12 West, Section(s) 3, Salt Lake Base & Meridian

The following description closely approximates the location of the centerline of the physical monument (Joy North Spur Road)-- Segment 003 based on mapping grade Global Positioning System (GPS) data as defined above:

**Beginning at a point** on the road center line located at 39 degrees 32 minutes 29.45 seconds North Latitude and -113 degrees 10 minutes 25.81 seconds West Longitude, which can be converted to mapping accuracy State Plane Utah Central Zone NAD 83 feet coordinates of X = 1,168,417.7 feet and Y = 7,006,142.8 feet; thence the following courses along the said road center line:

thence North 21 Degrees 40 Minutes 57 Seconds West 48.6 feet  
thence North 21 Degrees 50 Minutes 36 Seconds West 142.1 feet  
thence North 23 Degrees 00 Minutes 53 Seconds West 139.4 feet  
thence North 23 Degrees 37 Minutes 40 Seconds West 147.5 feet  
thence North 24 Degrees 19 Minutes 15 Seconds West 164.5 feet  
thence North 24 Degrees 06 Minutes 20 Seconds West 203.3 feet  
thence North 23 Degrees 22 Minutes 07 Seconds West 208.6 feet  
thence North 23 Degrees 48 Minutes 38 Seconds West 213.9 feet  
thence North 23 Degrees 32 Minutes 03 Seconds West 208.8 feet  
thence North 22 Degrees 15 Minutes 06 Seconds West 201.9 feet  
thence North 19 Degrees 50 Minutes 56 Seconds West 205 feet

thence North 22 Degrees 05 Minutes 46 Seconds West 200.7 feet  
thence North 25 Degrees 11 Minutes 28 Seconds West 189.5 feet  
thence North 24 Degrees 36 Minutes 37 Seconds West 170.6 feet  
thence North 24 Degrees 48 Minutes 05 Seconds West 206.6 feet  
thence North 25 Degrees 54 Minutes 18 Seconds West 224.8 feet  
thence North 25 Degrees 58 Minutes 07 Seconds West 175.8 feet  
thence North 22 Degrees 33 Minutes 05 Seconds West 159.5 feet  
thence North 22 Degrees 26 Minutes 25 Seconds West 117.6 feet  
thence North 18 Degrees 53 Minutes 50 Seconds West 158.5 feet  
thence North 17 Degrees 16 Minutes 36 Seconds West 169.8 feet  
thence North 17 Degrees 06 Minutes 45 Seconds West 178.2 feet  
thence North 14 Degrees 30 Minutes 51 Seconds West 192.5 feet  
thence North 13 Degrees 10 Minutes 30 Seconds West 170.9 feet  
thence North 12 Degrees 14 Minutes 30 Seconds West 71.4 feet more or less to **the ending**

**point at:** 39 degrees 33 minutes 08.24 seconds North Latitude and -113 degrees 10 minutes 46.99 seconds West Longitude, which can be converted to mapping accuracy State Plane Utah Central Zone NAD 83 feet coordinates of X = 1,166,832.3 feet and Y = 7,010,098.3 feet.