

00165897

B: 487 P: 300 Fee \$0.00
Connie Hansen, Millard Recorder
05/14/2008 01:31:03 PM By UT STATE GOVERNOR Page 1 of 13



**Acknowledgment and
Notice of Acknowledgment
of Acceptance of R.S. 2477
Right-of-Way Grant**

THE STATE OF UTAH

TO ALL WHOM THESE PRESENTS SHALL COME, Greeting:

Know ye, This is an Acknowledgment and Notice of Acknowledgment made under Utah Code Sections 72-5-309 through 310 inclusive, that the grant of the United States of America of “the right of way for the construction of highways over public lands, not reserved for public uses” under United States Revised Statutes 2477 (43 U.S.C. Section 932 (repealed October 21, 1976, with proviso recognizing the validity of rights-of-way already established)) was accepted for and on behalf of the State of Utah and its political subdivision Millard County as it pertains to the highway located in Millard County known as Eskdale Road; County Road Number: MC922; State Geographic Information Database (SGID) Road Identification Number: RD144078. Total road length is 6.74 miles more or less.

The reason for this Acknowledgment and Notice of Acknowledgment includes, but is not limited to, the fact that the road was constructed, mechanically, or by continuous use as a public highway for a period of at least ten years, over public lands not reserved for public uses, prior to the earlier of (a) the October 21, 1976 repeal of R.S. 2477 or (b) the date the servient estate was reserved for public uses.

This Acknowledgment and Notice of Acknowledgment applies only to the segments of the road that traverse land owned by the Bureau of Land Management, United States Department of the Interior, and does not apply to segments of the road that traverse land owned by any other person or entity. The State of Utah and its political subdivisions reserve the right to make further acknowledgments and notices of acknowledgment with regard to road segments that traverse land owned by other entities, including the United States of America, through one or more of its agencies.

A printed copy of a map showing the location of the road in said county is appended hereto as “Attachment 1,” a printed copy of representative photos of the road is appended hereto as “Attachment 2,” a printed copy of a description of the beginning and ending points of the entire road together with a list of Townships, Ranges and Sections that may be traversed by the road in said county is appended hereto as “Attachment 3,” and a printed copy of the Road Centerline Description Cover Page(s) is appended hereto as “Attachment 4.” The Appendices listed in “Attachment 4” that contain the actual road centerline descriptions are incorporated herein by reference. Affidavits provided by individuals familiar with the road are appended hereto as “Attachment 5.”

A printed copy of this Acknowledgment and Notice of Acknowledgment, together with its Attachments and Appendices, may be viewed and/or obtained at the office of the Utah State Archives.

An electronic copy of this Acknowledgment and Notice of Acknowledgment, together with its Attachments and Appendices, may be viewed and/or downloaded as read-only PDF (Portable Document Format) files via the

Internet at <http://recorded2477roads.utah.gov>.

The owner of the servient estate in the land underlying the road-segments subject to this Acknowledgment and Notice is believed to be the United States of America through one or more of its agencies. Any of such agencies or any other person with a servient ownership claim or a competing dominant estate right-of-way ownership claim, may file a petition in the State District Court for Salt Lake County for a decision regarding the correctness of this Acknowledgment. A claimant shall file a petition within sixty (60) days after receipt of this Notice.

In Witness Whereof, I, John Harja, the official designee of the Governor of the State of Utah, in conformity to the laws of the State (Utah Code Sections 72-5-308 through 310 inclusive), have caused this Acknowledgment and Notice of Acknowledgment to be made.

Signed by my hand in Salt Lake City, Utah, the 23rd day of April, 2008.

By the Governor's Designee



John Harja

CERTIFICATION

State of Utah)
 : ss
County of Salt Lake)

I hereby certify that the signer of the foregoing document, John Harja, is personally known by me, has made a voluntary signature and taken an oath stating that he is the official designee of the Governor of the State of Utah and is authorized to sign this document on the Governor's behalf pursuant to Utah Code Section 72-5-309. He further vouched that, based upon information and belief, the facts alleged therein are true.

Dated this 23rd day of April, 2008.





Notary Public

00165897

B: 487 P: 301 Fee \$0.00
Connie Hansen, Millard Recorder
05/14/2008 01:31:03 PM By UT STATE GOVERNOR Page 2 of 13



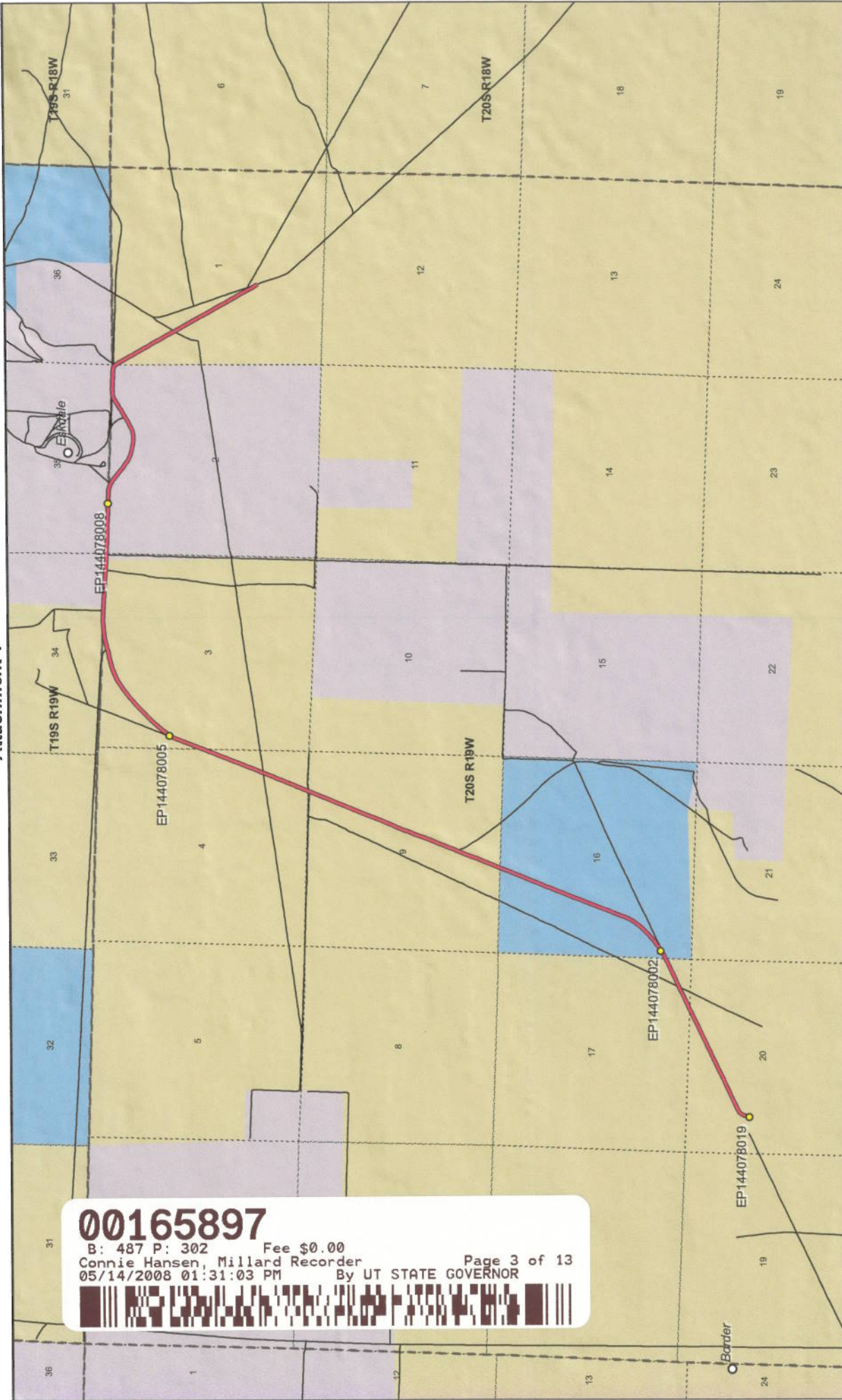

00165897
 B: 487 P: 302 Fee \$0.00
 Connie Hansen, Millard Recorder Page 3 of 13
 05/14/2008 01:31:03 PM By UT STATE GOVERNOR

Land Ownership Categories

- BLM
- Private
- SITLA, State Trust Land
- USFS, National Forest
- State Parks and Recreation
- Tribal, Indian Reservation
- NPS, National Park

Transportation Network

- Eskdale Road
- Other Roads
- Title V, Issued Or Under Consideration By BLM
- Photo Event Point
- Section = 1 Mile

Eskdale Road - Millard County
SGID RD_ID RD144078

Map prepared by the State of Utah
 Automated Geographic Reference Center
 Room 5130 State Office Building
 Salt Lake City, Utah 84114
 Nov 24, 2006



EP144078002



EP144078005



EP144078008



EP144078019

00165897

B: 487 P: 303 Fee \$0.00 Page 4 of 13
Connie Hansen, Millard Recorder
05/14/2008 01:31:03 PM By UT STATE GOVERNOR



EP000000000

EP000000000

Eskdale Road - Millard County
SGID RD_ID RD144078

Map prepared by the State of Utah
Automated Geographic Reference Center
Room 5130 State Office Building
Salt Lake City, Utah 84114
November 24, 2006



Attachment 3

Beginning & Ending Points and Township, Range, and Section References For:

Popular Name: Eskdale Road

County: Millard

County Road Number: MC922

State Geographic Information Database (SGID) Road Identification Number: RD144078.

Total Road Length: 6.74 miles more or less.

Beginning at a point on the road centerline located at 39 degrees 03 minutes 16.27 seconds North Latitude and -114 degrees 00 minutes 51.91 seconds West Longitude, which can be converted to mapping accuracy State Plane Utah Central Zone NAD 83 feet coordinates of X = 926,450.8 feet and Y = 6,834,388.2 feet based on the US Survey Foot conversion.

Ending at a point on the road centerline located at 39 degrees 05 minutes 36.63 seconds North Latitude and -113 degrees 56 minutes 08.78 seconds West Longitude, which can be converted to mapping accuracy State Plane Utah Central Zone NAD 83 feet coordinates of X = 949,164.0 feet and Y = 6,847,966.0 feet based on the US Survey Foot conversion.

This road may traverse:

Township 19 South Range 19 West, Section(s) 34, Salt Lake Base & Meridian

Township 20 South Range 19 West, Section(s) 1,2,3,4,9,16,17,20, Salt Lake Base & Meridian

See Attachment 1 above for a cartographic depiction of the course of this road.

00165897

B: 487 P: 304 Fee \$0.00

Connie Hansen, Millard Recorder

05/14/2008 01:31:03 PM

By UT STATE GOVERNOR

Page 5 of 13



**Attachment 4
Road Centerline Description Cover Page(s)**

Popular Name: Eskdale Road
County: Millard
County Road Number: MC922
State Geographic Information Database (SGID) Road Identification Number: RD144078.
Total Road Length: 6.74 miles more or less.

Centerline Descriptions Of Road-Segments That Cross Over Federally Owned Land, Derived From Global Positioning System Data And Cross-checked against USGS Digital Orthophoto Quadrangles Compiled By The Utah Automated Geographic Reference Center And Entered Into The State Geographic Information Database (SGID).

Road-Segments Listed by SGID Road Identification Number (RD_ID)	Road-Segment Numbers	Believed Ownership Of Servient Estate	Approximate Segment Length	See Attached Appendix
RD144078	001	BLM	0.95 Miles	A
RD144078	002	ST	1.01 Miles	(not shown)
RD144078	003	BLM	2.62 Miles	B
RD144078	004	PVT	0.07 Miles	(not shown)
RD144078	005	BLM	0.18 Miles	C
RD144078	006	PVT	1.08 Miles	(not shown)
RD144078	007	BLM	0.83 Miles	D
		Total Road Length	6.74	_____

* Indicates that a Title V permit will be requested, is in process, or has been issued.

† Indicates that road-segments crossing Forest Service land are under consideration by the state and county as of the date of this Acknowledgment and Notice of Acknowledgment.

00165897

B: 487 P: 305 Fee \$0.00
 Connie Hansen, Millard Recorder Page 6 of 13
 05/14/2008 01:31:03 PM By UT STATE GOVERNOR



Attachment 5

00165897

B: 487 P: 306 Fee \$0.00 Page 7 of 13
Connie Hansen, Millard Recorder By UT STATE GOVERNOR
05/14/2008 01:31:03 PM



AFFIDAVIT OF JAY ATKINSON

ESKDALE ROAD

MILLARD COUNTY, UTAH

ROAD NUMBER MC 922

State of Utah)
 : ss.
County of Millard)

JAY ATKINSON, being first duly sworn, deposes and states as follows:

1. I am an adult competent to testify about the matters set forth below based upon my personal knowledge. I currently reside in Millard County, Utah. I have lived in Millard County for sixty-eight years. I was an employee of the Millard County Road Department from February of 1970 to April of 2000, and participated in maintenance of the road during that time.

2. I have traveled and am familiar with a road in Millard County known as Eskdale Road. I am also familiar with the land the road traverses. When I first used and observed the road in the early 1950s, it followed the same route as in 2000 when I last observed it. Attached is a Millard County map showing Eskdale Road. To the best of my knowledge and based upon my use of and familiarity with this road and the land it traverses, the location and route of the road are correctly illustrated on the attached map.

3. I am informed that the County also identifies this road according to the road number listed above.

4. I have observed that the road has been open to the public for all to use, to come and go as they pleased, since at least as early as the early 1950s and continuing through 1976 to 2000. Throughout this time period I have observed travel on the road by various means, including cars, trucks, recreational vehicles, and pickup trucks. Throughout this time period, the road has been used daily for more than ten continuous years prior to 1976, and was so used through 2000.

00165897

B: 487 P: 307 Fee \$0.00
Connie Hansen, Millard Recorder Page 8 of 13
05/14/2008 01:31:03 PM By UT STATE GOVERNOR



5. Throughout the time period from the early 1950s to 2000, I have used the road myself for the following uses: hunting, rock hounding, county road work and recreation.

6. Throughout the time period described in the previous paragraph, I observed other vehicles from the general public using the road at various times for the uses described in the previous paragraph, plus the following uses: livestock operations, farming, traveling in and through the area, trapping, government access, picnicking, hiking and sightseeing.

7. It is also the reputation in the community that this road has been open to the public for all to use, to come and go as they pleased, since at least as early as the early 1940s and continuing through 1976 to the present, for the uses described in the previous paragraphs.

8. Prior to 1976, I participated in maintenance and construction activities on the road. Construction and maintenance have been performed since the early 1950s by Millard County Road Department.

DATED this 6 day of December, 2006.

Jay Atkinson
JAY ATKINSON

SUBSCRIBED AND SWORN to before me this 6th day of December, 2006.

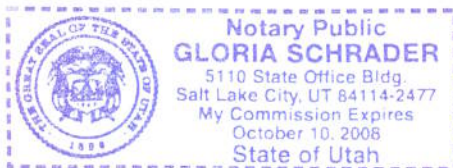

Gloria Schrader
NOTARY PUBLIC

00165897

B: 487 P: 308 Fee \$0.00
Connie Hansen, Millard Recorder
05/14/2008 01:31:03 PM By UT STATE GOVERNOR Page 9 of 13



ROAD = MC922
ESKDALE ROAD

Eskdale

50 6

Ferguson

00165897

B: 487 P: 309 Fee \$0.00
Connie Hansen, Millard Recorder
05/14/2008 01:31:03 PM By UT STATE GOVERNOR Page 10 of 13



MILLARD COUNTY

— B Class Road of Interest

- Interstate
- Highway Major
- Highway Minor
- B Class Road
- Unimproved Road
- County Border
- River
- Cities / Towns
- Lakes
- Lakes - Intermittent
- Township & Range Line
- Forest Service Lands
- BLM Lands
- State Trust Lands
- Private Lands

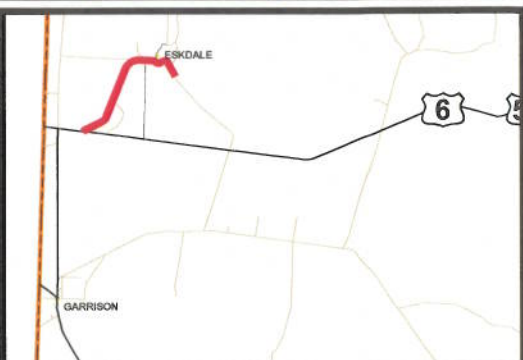
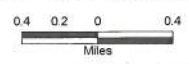

AFFIDAVIT OF WILLIAM THAYNE HENRIE

ESKDALE ROAD

MILLARD COUNTY, UTAH

ROAD NUMBER MC922

State of Utah)
 : ss.
County of Millard)

WILLIAM THAYNE HENRIE, being first duly sworn, deposes and states as follows:

1. I am an adult competent to testify about the matters set forth below based upon my personal knowledge. I currently reside in Millard County, Utah. I have lived in Millard County for fifty-eight years. I have been an employee of the Millard County Road Department since June of 1990, have been the Road Department Supervisor from January 1993 to the present and have participated in maintenance of the road during that time.

2. I have traveled and am familiar with a road in Millard County known as Eskdale Road. I am also familiar with the land the road traverses. When I first used and observed the road in the 1950s, it followed the same route as in 2006 when I last observed it. Attached is a Millard County map showing Eskdale Road. To the best of my knowledge and based upon my use of and familiarity with this road and the land it traverses, the location and route of the road are correctly illustrated on the attached map.

3. I am informed that the County also identifies this road according to the road number listed above.

4. I have observed that the road has been open to the public for all to use, to come and go as they pleased, since at least as early as the 1950s and continuing through 1976 to the present. Throughout this time period I have observed travel on the road by means of cars, trucks, recreational vehicles, and pickup trucks. Throughout this time period, the road has been used daily for more than ten continuous years prior to 1976, and is presently used daily.

5. Throughout the time period from the 1950s to the present, I have used the road myself for camping, hunting, rock hounding, participating in search and rescue efforts and recreation.

6. Throughout the time period described in the previous paragraph, I have observed other vehicles from the general public using the road at various times for the uses described in the previous paragraph, plus mining, prospecting for minerals, livestock operations, farming, trapping, tourism, government access, picnicking, hiking and sightseeing.

7. It is also the reputation in the community that this road has been open to the public for all to use, to come and go as they pleased, since at least as early as the early 1900s and continuing through 1976 to the present, for the uses described in the previous paragraphs.

8. Prior to 1976 I observed graders and other maintenance equipment performing maintenance and construction activities on the road. Maintenance on the road has been performed since 1955 by the Millard County Road Department.

DATED this 5 day of December, 2006.

WILLIAM THAYNE HENRIE

SUBSCRIBED AND SWORN to before me this 5th day of December, 2006.

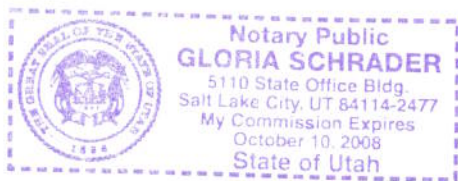

NOTARY PUBLIC

00165897

B: 487 P: 311 Fee \$0.00 Page 12 of 13
Connie Hansen, Millard Recorder
05/14/2008 01:31:03 PM By UT STATE GOVERNOR



ROAD = MC922
ESKDALE ROAD

Eskdale

00165897

B: 487 P: 312 Fee \$0.00
Connie Hansen, Millard Recorder
05/14/2008 01:31:03 PM By UT STATE GOVERNOR

Page 13 of 13



Ferguson

MILLARD COUNTY

 B Class Road of Interest

-  Interstate
-  Highway Major
-  Highway Minor
-  B Class Road
-  Unimproved Road
-  County Border
-  River
-  Cities / Towns
-  Lakes
-  Lakes - Intermittent
-  Township & Range Line
-  Forest Service Lands
-  BLM Lands
-  State Trust Lands
-  Private Lands

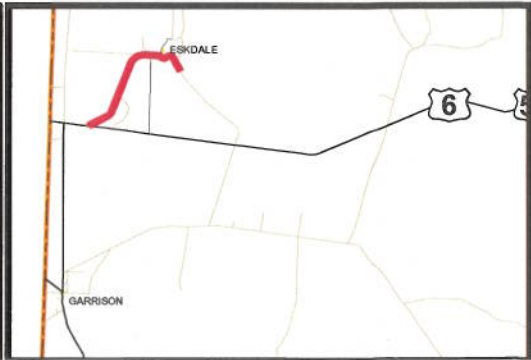

Appendix A to Attachment 4

Popular Name: Eskdale Road

County: Millard

County Road Number: MC922

State Geographic Information Database (SGID) Road Identification Number: RD144078.

Road-Segment Number: 001

Road-Segment Length: 0.95 miles more or less.

Believed owner of the land underlying this road-segment is: Bureau of Land Management.

The following description is based upon the geographic coordinate system using the NAD83 Datum. The source is GPS mapping grade data as indicated in the metadata and/or the transportation data model of the State of Utah Geographic Information Database (SGID).

The road-segment itself is the monument that is identified by its physical presence on the land. The location of said physical presence is closely approximated by mapping grade Global Positioning System (GPS) data. Said data are checked against the corresponding gray-scale 1-meter Digital Orthophoto Quadrangles published by the United States Geological Survey (USGS) to verify a reasonable degree of accuracy. In circumstances where accurate satellite signal acquisition is not possible, such as deep, narrow canyons or under a canopy of dense foliage, or where very sharp curves in the road make accuracy questionable, such portions of the road were digitized from the corresponding gray-scale 1-meter Digital Orthophoto Quadrangles published by the United States Geological Survey (USGS).

This road-segment may traverse:

Township 20 South Range 19 West, Section(s) 17,20, Salt Lake Base & Meridian

The following description closely approximates the location of the centerline of the physical monument (Eskdale Road)-- Segment 001 based on mapping grade Global Positioning System (GPS) data as defined above:

Beginning at a point on the road center line located at 39 degrees 03 minutes 16.27 seconds North Latitude and -114 degrees 00 minutes 51.91 seconds West Longitude, which can be converted to mapping accuracy State Plane Utah Central Zone NAD 83 feet coordinates of X = 926,450.8 feet and Y = 6,834,388.2 feet; thence the following courses along the said road center line:

thence North 12 Degrees 14 Minutes 20 Seconds East 45.4 feet
thence North 13 Degrees 55 Minutes 52 Seconds East 49.4 feet
thence North 13 Degrees 59 Minutes 29 Seconds East 55.8 feet
thence North 14 Degrees 07 Minutes 51 Seconds East 11.9 feet
thence North 16 Degrees 48 Minutes 47 Seconds East 17.8 feet
thence North 26 Degrees 06 Minutes 53 Seconds East 52.4 feet
thence North 30 Degrees 04 Minutes 19 Seconds East 64.2 feet
thence North 39 Degrees 26 Minutes 33 Seconds East 65.7 feet
thence North 54 Degrees 03 Minutes 47 Seconds East 40 feet
thence North 58 Degrees 59 Minutes 29 Seconds East 26.3 feet
thence North 62 Degrees 03 Minutes 05 Seconds East 61.5 feet

thence North 63 Degrees 52 Minutes 32 Seconds East 80.5 feet
 thence North 64 Degrees 27 Minutes 51 Seconds East 89.2 feet
 thence North 65 Degrees 01 Minutes 07 Seconds East 94.2 feet
 thence North 64 Degrees 47 Minutes 12 Seconds East 97.3 feet
 thence North 64 Degrees 10 Minutes 22 Seconds East 98.1 feet
 thence North 64 Degrees 11 Minutes 00 Seconds East 89 feet
 thence North 61 Degrees 38 Minutes 15 Seconds East 16.7 feet
 thence North 64 Degrees 02 Minutes 00 Seconds East 18.9 feet
 thence North 62 Degrees 55 Minutes 23 Seconds East 37.8 feet
 thence North 64 Degrees 06 Minutes 00 Seconds East 44 feet
 thence North 64 Degrees 47 Minutes 40 Seconds East 56 feet
 thence North 63 Degrees 42 Minutes 24 Seconds East 29.9 feet
 thence North 65 Degrees 15 Minutes 58 Seconds East 19.8 feet
 thence North 64 Degrees 36 Minutes 20 Seconds East 51.8 feet
 thence North 64 Degrees 53 Minutes 22 Seconds East 57.8 feet
 thence North 63 Degrees 08 Minutes 42 Seconds East 61.6 feet
 thence North 64 Degrees 09 Minutes 36 Seconds East 74.5 feet
 thence North 64 Degrees 23 Minutes 03 Seconds East 88.2 feet
 thence North 63 Degrees 24 Minutes 11 Seconds East 97.7 feet
 thence North 64 Degrees 16 Minutes 49 Seconds East 96.2 feet
 thence North 63 Degrees 42 Minutes 38 Seconds East 104 feet
 thence North 63 Degrees 32 Minutes 34 Seconds East 105.6 feet
 thence North 64 Degrees 10 Minutes 21 Seconds East 98.1 feet
 thence North 63 Degrees 38 Minutes 20 Seconds East 85.1 feet
 thence North 63 Degrees 46 Minutes 04 Seconds East 81 feet
 thence North 63 Degrees 43 Minutes 15 Seconds East 87.6 feet
 thence North 63 Degrees 53 Minutes 20 Seconds East 90.3 feet
 thence North 64 Degrees 03 Minutes 16 Seconds East 92.4 feet
 thence North 63 Degrees 19 Minutes 38 Seconds East 92.2 feet
 thence North 63 Degrees 19 Minutes 43 Seconds East 91.5 feet
 thence North 63 Degrees 30 Minutes 35 Seconds East 92.1 feet
 thence North 64 Degrees 18 Minutes 08 Seconds East 101.7 feet
 thence North 64 Degrees 34 Minutes 30 Seconds East 105.8 feet
 thence North 63 Degrees 27 Minutes 27 Seconds East 107.5 feet
 thence North 63 Degrees 08 Minutes 42 Seconds East 112.2 feet
 thence North 63 Degrees 27 Minutes 51 Seconds East 105.3 feet
 thence North 63 Degrees 25 Minutes 26 Seconds East 90.3 feet
 thence North 64 Degrees 14 Minutes 13 Seconds East 84.6 feet
 thence North 62 Degrees 21 Minutes 36 Seconds East 10.7 feet
 thence North 63 Degrees 42 Minutes 24 Seconds East 15 feet
 thence North 63 Degrees 35 Minutes 46 Seconds East 37.3 feet
 thence North 64 Degrees 17 Minutes 26 Seconds East 73.3 feet
 thence North 64 Degrees 38 Minutes 33 Seconds East 89.8 feet
 thence North 63 Degrees 56 Minutes 26 Seconds East 105.6 feet
 thence North 64 Degrees 09 Minutes 46 Seconds East 115.6 feet
 thence North 63 Degrees 50 Minutes 54 Seconds East 107.5 feet
 thence North 64 Degrees 23 Minutes 08 Seconds East 81.3 feet
 thence North 64 Degrees 10 Minutes 49 Seconds East 24.3 feet
 thence North 64 Degrees 21 Minutes 20 Seconds East 111 feet

thence North 64 Degrees 15 Minutes 13 Seconds East 113.7 feet
thence North 64 Degrees 40 Minutes 59 Seconds East 114.7 feet
thence North 64 Degrees 36 Minutes 49 Seconds East 114.4 feet
thence North 64 Degrees 54 Minutes 39 Seconds East 109.5 feet
thence North 63 Degrees 28 Minutes 49 Seconds East 100.2 feet
thence North 63 Degrees 25 Minutes 26 Seconds East 90.3 feet
thence North 62 Degrees 51 Minutes 10 Seconds East 86.4 feet
thence North 63 Degrees 08 Minutes 41 Seconds East 1.5 feet more or less to **the ending point**

at: 39 degrees 03 minutes 40.97 seconds North Latitude and -113 degrees 59 minutes 58.02 seconds West Longitude, which can be converted to mapping accuracy State Plane Utah Central Zone NAD 83 feet coordinates of X = 930,770.2 feet and Y = 6,836,767.6 feet.

Appendix B to Attachment 4

Popular Name: Eskdale Road

County: Millard

County Road Number: MC922

State Geographic Information Database (SGID) Road Identification Number: RD144078.

Road-Segment Number: 003

Road-Segment Length: 2.62 miles more or less.

Believed owner of the land underlying this road-segment is: Bureau of Land Management.

The following description is based upon the geographic coordinate system using the NAD83 Datum. The source is GPS mapping grade data as indicated in the metadata and/or the transportation data model of the State of Utah Geographic Information Database (SGID).

The road-segment itself is the monument that is identified by its physical presence on the land. The location of said physical presence is closely approximated by mapping grade Global Positioning System (GPS) data. Said data are checked against the corresponding gray-scale 1-meter Digital Orthophoto Quadrangles published by the United States Geological Survey (USGS) to verify a reasonable degree of accuracy. In circumstances where accurate satellite signal acquisition is not possible, such as deep, narrow canyons or under a canopy of dense foliage, or where very sharp curves in the road make accuracy questionable, such portions of the road were digitized from the corresponding gray-scale 1-meter Digital Orthophoto Quadrangles published by the United States Geological Survey (USGS).

This road-segment may traverse:

Township 19 South Range 19 West, Section(s) 34, Salt Lake Base & Meridian

Township 20 South Range 19 West, Section(s) 3,4,9, Salt Lake Base & Meridian

The following description closely approximates the location of the centerline of the physical monument (Eskdale Road)-- Segment 003 based on mapping grade Global Positioning System (GPS) data as defined above:

Beginning at a point on the road center line located at 39 degrees 04 minutes 26.76 seconds North Latitude and -113 degrees 59 minutes 28.46 seconds West Longitude, which can be converted to mapping accuracy State Plane Utah Central Zone NAD 83 feet coordinates of X = 933,230.0 feet and Y = 6,841,333.6 feet; thence the following courses along the said road center line:

thence North 21 Degrees 30 Minutes 38 Seconds East 5.3 feet
thence North 21 Degrees 36 Minutes 54 Seconds East 66.8 feet
thence North 21 Degrees 56 Minutes 20 Seconds East 122.2 feet
thence North 21 Degrees 09 Minutes 44 Seconds East 120.2 feet
thence North 21 Degrees 50 Minutes 14 Seconds East 117.5 feet
thence North 21 Degrees 49 Minutes 39 Seconds East 121.1 feet
thence North 21 Degrees 13 Minutes 40 Seconds East 123.4 feet
thence North 21 Degrees 00 Minutes 49 Seconds East 126.4 feet
thence North 21 Degrees 18 Minutes 16 Seconds East 118.5 feet
thence North 21 Degrees 12 Minutes 54 Seconds East 118.1 feet

thence North 21 Degrees 20 Minutes 44 Seconds East 105.8 feet
 thence North 21 Degrees 18 Minutes 16 Seconds East 84.6 feet
 thence North 23 Degrees 45 Minutes 12 Seconds East 23.3 feet
 thence North 21 Degrees 12 Minutes 38 Seconds East 11.6 feet
 thence North 24 Degrees 16 Minutes 34 Seconds East 12.6 feet
 thence North 22 Degrees 21 Minutes 39 Seconds East 45.1 feet
 thence North 22 Degrees 24 Minutes 31 Seconds East 54.4 feet
 thence North 22 Degrees 29 Minutes 29 Seconds East 53.4 feet
 thence North 21 Degrees 53 Minutes 22 Seconds East 46 feet
 thence North 19 Degrees 50 Minutes 43 Seconds East 41.9 feet
 thence North 21 Degrees 40 Minutes 35 Seconds East 42.1 feet
 thence North 22 Degrees 59 Minutes 57 Seconds East 53.9 feet
 thence North 21 Degrees 30 Minutes 37 Seconds East 67.1 feet
 thence North 21 Degrees 18 Minutes 52 Seconds East 71.2 feet
 thence North 21 Degrees 43 Minutes 47 Seconds East 79.6 feet
 thence North 21 Degrees 41 Minutes 15 Seconds East 78.9 feet
 thence North 21 Degrees 17 Minutes 26 Seconds East 79.3 feet
 thence North 22 Degrees 14 Minutes 24 Seconds East 81.3 feet
 thence North 21 Degrees 39 Minutes 15 Seconds East 72.8 feet
 thence North 21 Degrees 15 Minutes 47 Seconds East 70.5 feet
 thence North 21 Degrees 07 Minutes 19 Seconds East 71.9 feet
 thence North 20 Degrees 03 Minutes 44 Seconds East 65.1 feet
 thence North 20 Degrees 07 Minutes 08 Seconds East 60.2 feet
 thence North 19 Degrees 30 Minutes 28 Seconds East 52.3 feet
 thence North 15 Degrees 57 Minutes 06 Seconds East 43.4 feet
 thence North 19 Degrees 25 Minutes 52 Seconds East 36.9 feet
 thence North 32 Degrees 15 Minutes 02 Seconds East 40.8 feet
 thence North 25 Degrees 16 Minutes 08 Seconds East 41.8 feet
 thence North 21 Degrees 41 Minutes 29 Seconds East 38.5 feet
 thence North 19 Degrees 57 Minutes 34 Seconds East 36 feet
 thence North 17 Degrees 39 Minutes 54 Seconds East 37.2 feet
 thence North 14 Degrees 24 Minutes 22 Seconds East 41.4 feet
 thence North 19 Degrees 46 Minutes 19 Seconds East 40.1 feet
 thence North 22 Degrees 31 Minutes 07 Seconds East 38.1 feet
 thence North 23 Degrees 51 Minutes 16 Seconds East 41.7 feet
 thence North 23 Degrees 20 Minutes 18 Seconds East 40.1 feet
 thence North 22 Degrees 31 Minutes 07 Seconds East 38.1 feet
 thence North 22 Degrees 39 Minutes 28 Seconds East 39.5 feet
 thence North 22 Degrees 28 Minutes 26 Seconds East 39.8 feet
 thence North 23 Degrees 45 Minutes 58 Seconds East 40.2 feet
 thence North 23 Degrees 01 Minutes 36 Seconds East 41.4 feet
 thence North 22 Degrees 50 Minutes 54 Seconds East 41.7 feet
 thence North 22 Degrees 15 Minutes 35 Seconds East 41.9 feet
 thence North 23 Degrees 40 Minutes 17 Seconds East 42 feet
 thence North 22 Degrees 58 Minutes 05 Seconds East 40.7 feet
 thence North 23 Degrees 26 Minutes 30 Seconds East 41.6 feet
 thence North 22 Degrees 50 Minutes 54 Seconds East 41.7 feet
 thence North 22 Degrees 15 Minutes 35 Seconds East 41.9 feet
 thence North 22 Degrees 43 Minutes 25 Seconds East 40.3 feet

thence North 22 Degrees 02 Minutes 15 Seconds East 39.7 feet
 thence North 21 Degrees 51 Minutes 33 Seconds East 40 feet
 thence North 21 Degrees 57 Minutes 28 Seconds East 39 feet
 thence North 20 Degrees 22 Minutes 30 Seconds East 40 feet
 thence North 20 Degrees 59 Minutes 01 Seconds East 39.8 feet
 thence North 21 Degrees 14 Minutes 59 Seconds East 40.2 feet
 thence North 21 Degrees 04 Minutes 46 Seconds East 40.5 feet
 thence North 20 Degrees 00 Minutes 02 Seconds East 41.6 feet
 thence North 20 Degrees 15 Minutes 53 Seconds East 42 feet
 thence North 21 Degrees 05 Minutes 51 Seconds East 42.3 feet
 thence North 21 Degrees 15 Minutes 38 Seconds East 42 feet
 thence North 22 Degrees 09 Minutes 37 Seconds East 42.9 feet
 thence North 21 Degrees 05 Minutes 50 Seconds East 42.3 feet
 thence North 21 Degrees 30 Minutes 37 Seconds East 42.4 feet
 thence North 21 Degrees 11 Minutes 08 Seconds East 43 feet
 thence North 21 Degrees 05 Minutes 50 Seconds East 42.3 feet
 thence North 21 Degrees 30 Minutes 36 Seconds East 42.4 feet
 thence North 22 Degrees 07 Minutes 30 Seconds East 28.4 feet
 thence North 19 Degrees 50 Minutes 42 Seconds East 21 feet
 thence North 22 Degrees 00 Minutes 54 Seconds East 69.1 feet
 thence North 22 Degrees 25 Minutes 23 Seconds East 91.7 feet
 thence North 22 Degrees 04 Minutes 06 Seconds East 100 feet
 thence North 21 Degrees 08 Minutes 18 Seconds East 103.2 feet
 thence North 22 Degrees 02 Minutes 25 Seconds East 105.3 feet
 thence North 22 Degrees 11 Minutes 39 Seconds East 96.9 feet
 thence North 21 Degrees 14 Minutes 43 Seconds East 105.4 feet
 thence North 21 Degrees 46 Minutes 04 Seconds East 108.3 feet
 thence North 21 Degrees 52 Minutes 52 Seconds East 103.4 feet
 thence North 21 Degrees 39 Minutes 51 Seconds East 113.1 feet
 thence North 21 Degrees 28 Minutes 49 Seconds East 117.6 feet
 thence North 22 Degrees 07 Minutes 29 Seconds East 113.5 feet
 thence North 21 Degrees 54 Minutes 19 Seconds East 105.9 feet
 thence North 22 Degrees 17 Minutes 25 Seconds East 76 feet
 thence North 22 Degrees 50 Minutes 53 Seconds East 41.7 feet
 thence North 21 Degrees 30 Minutes 36 Seconds East 3.5 feet
 thence North 22 Degrees 50 Minutes 06 Seconds East 34.2 feet
 thence North 23 Degrees 08 Minutes 14 Seconds East 32.2 feet
 thence North 22 Degrees 39 Minutes 45 Seconds East 30.3 feet
 thence North 21 Degrees 16 Minutes 47 Seconds East 30.3 feet
 thence North 22 Degrees 29 Minutes 57 Seconds East 42.3 feet
 thence North 23 Degrees 00 Minutes 11 Seconds East 51.4 feet
 thence North 22 Degrees 01 Minutes 14 Seconds East 75.1 feet
 thence North 22 Degrees 42 Minutes 12 Seconds East 84.8 feet
 thence North 22 Degrees 18 Minutes 42 Seconds East 87 feet
 thence North 21 Degrees 33 Minutes 16 Seconds East 78.4 feet
 thence North 22 Degrees 15 Minutes 06 Seconds East 75.3 feet
 thence North 21 Degrees 01 Minutes 35 Seconds East 72.2 feet
 thence North 22 Degrees 38 Minutes 26 Seconds East 74.1 feet
 thence North 21 Degrees 30 Minutes 35 Seconds East 77.7 feet

thence North 21 Degrees 18 Minutes 14 Seconds East 84.6 feet
 thence North 21 Degrees 18 Minutes 43 Seconds East 88.2 feet
 thence North 21 Degrees 42 Minutes 26 Seconds East 88.4 feet
 thence North 21 Degrees 17 Minutes 58 Seconds East 82.9 feet
 thence North 21 Degrees 47 Minutes 44 Seconds East 73.3 feet
 thence North 20 Degrees 28 Minutes 50 Seconds East 20.3 feet
 thence North 19 Degrees 58 Minutes 27 Seconds East 22.7 feet
 thence North 22 Degrees 27 Minutes 34 Seconds East 33.1 feet
 thence North 21 Degrees 14 Minutes 58 Seconds East 40.2 feet
 thence North 24 Degrees 19 Minutes 55 Seconds East 60.6 feet
 thence North 22 Degrees 24 Minutes 08 Seconds East 78.2 feet
 thence North 21 Degrees 06 Minutes 49 Seconds East 88.1 feet
 thence North 20 Degrees 53 Minutes 40 Seconds East 90.7 feet
 thence North 21 Degrees 07 Minutes 17 Seconds East 89.8 feet
 thence North 21 Degrees 32 Minutes 39 Seconds East 101.4 feet
 thence North 21 Degrees 01 Minutes 34 Seconds East 115.5 feet
 thence North 21 Degrees 23 Minutes 20 Seconds East 115.4 feet
 thence North 21 Degrees 18 Minutes 24 Seconds East 120.3 feet
 thence North 21 Degrees 17 Minutes 21 Seconds East 126.6 feet
 thence North 21 Degrees 20 Minutes 54 Seconds East 129.8 feet
 thence North 21 Degrees 40 Minutes 08 Seconds East 131.5 feet
 thence North 21 Degrees 53 Minutes 23 Seconds East 128.6 feet
 thence North 21 Degrees 50 Minutes 37 Seconds East 104.4 feet
 thence North 22 Degrees 12 Minutes 42 Seconds East 24.8 feet
 thence North 19 Degrees 23 Minutes 19 Seconds East 47.7 feet
 thence North 21 Degrees 26 Minutes 49 Seconds East 55.8 feet
 thence North 22 Degrees 19 Minutes 41 Seconds East 4.3 feet
 thence North 22 Degrees 41 Minutes 15 Seconds East 56.3 feet
 thence North 21 Degrees 49 Minutes 04 Seconds East 11.3 feet
 thence North 21 Degrees 51 Minutes 30 Seconds East 40 feet
 thence North 20 Degrees 28 Minutes 50 Seconds East 91.5 feet
 thence North 20 Degrees 47 Minutes 45 Seconds East 107.6 feet
 thence North 20 Degrees 36 Minutes 21 Seconds East 115.8 feet
 thence North 21 Degrees 47 Minutes 03 Seconds East 114.3 feet
 thence North 20 Degrees 37 Minutes 57 Seconds East 59.7 feet
 thence North 21 Degrees 57 Minutes 26 Seconds East 7.8 feet
 thence North 21 Degrees 03 Minutes 33 Seconds East 77.5 feet
 thence North 21 Degrees 30 Minutes 34 Seconds East 109.5 feet
 thence North 23 Degrees 33 Minutes 55 Seconds East 108.6 feet
 thence North 26 Degrees 05 Minutes 53 Seconds East 95.9 feet
 thence North 30 Degrees 40 Minutes 19 Seconds East 34.4 feet
 thence North 30 Degrees 40 Minutes 19 Seconds East 19.1 feet
 thence North 38 Degrees 39 Minutes 50 Seconds East 19.8 feet
 thence North 36 Degrees 18 Minutes 55 Seconds East 14.3 feet
 thence North 36 Degrees 46 Minutes 52 Seconds East 18.5 feet
 thence North 38 Degrees 29 Minutes 33 Seconds East 23.6 feet
 thence North 36 Degrees 34 Minutes 41 Seconds East 26.2 feet
 thence North 38 Degrees 27 Minutes 58 Seconds East 29.9 feet
 thence North 36 Degrees 34 Minutes 41 Seconds East 32.8 feet

thence North 37 Degrees 59 Minutes 54 Seconds East 39.7 feet
 thence North 39 Degrees 30 Minutes 49 Seconds East 48.7 feet
 thence North 39 Degrees 25 Minutes 50 Seconds East 58 feet
 thence North 40 Degrees 59 Minutes 12 Seconds East 57.2 feet
 thence North 41 Degrees 04 Minutes 19 Seconds East 69.5 feet
 thence North 41 Degrees 28 Minutes 32 Seconds East 69.9 feet
 thence North 41 Degrees 49 Minutes 00 Seconds East 69 feet
 thence North 42 Degrees 03 Minutes 33 Seconds East 65.2 feet
 thence North 44 Degrees 27 Minutes 59 Seconds East 55 feet
 thence North 43 Degrees 23 Minutes 17 Seconds East 50.3 feet
 thence North 45 Degrees 46 Minutes 44 Seconds East 49.6 feet
 thence North 45 Degrees 31 Minutes 49 Seconds East 48.5 feet
 thence North 46 Degrees 45 Minutes 50 Seconds East 45.2 feet
 thence North 45 Degrees 00 Minutes 17 Seconds East 44.8 feet
 thence North 46 Degrees 11 Minutes 31 Seconds East 44.8 feet
 thence North 46 Degrees 50 Minutes 56 Seconds East 49.7 feet
 thence North 46 Degrees 52 Minutes 09 Seconds East 49.2 feet
 thence North 46 Degrees 58 Minutes 49 Seconds East 58.5 feet
 thence North 47 Degrees 14 Minutes 03 Seconds East 63.1 feet
 thence North 47 Degrees 40 Minutes 45 Seconds East 67.1 feet
 thence North 48 Degrees 54 Minutes 38 Seconds East 72.8 feet
 thence North 48 Degrees 32 Minutes 47 Seconds East 72.7 feet
 thence North 49 Degrees 26 Minutes 01 Seconds East 87.3 feet
 thence North 50 Degrees 54 Minutes 41 Seconds East 85.8 feet
 thence North 51 Degrees 02 Minutes 53 Seconds East 90.3 feet
 thence North 52 Degrees 47 Minutes 50 Seconds East 92.3 feet
 thence North 54 Degrees 31 Minutes 17 Seconds East 87.1 feet
 thence North 57 Degrees 49 Minutes 57 Seconds East 91.9 feet
 thence North 59 Degrees 47 Minutes 13 Seconds East 92.7 feet
 thence North 62 Degrees 04 Minutes 13 Seconds East 94 feet
 thence North 66 Degrees 24 Minutes 11 Seconds East 92.8 feet
 thence North 70 Degrees 01 Minutes 34 Seconds East 90.6 feet
 thence North 72 Degrees 29 Minutes 41 Seconds East 87.5 feet
 thence North 74 Degrees 12 Minutes 25 Seconds East 87.1 feet
 thence North 75 Degrees 17 Minutes 57 Seconds East 85.7 feet
 thence North 76 Degrees 31 Minutes 51 Seconds East 84.9 feet
 thence North 77 Degrees 38 Minutes 41 Seconds East 83.2 feet
 thence North 78 Degrees 04 Minutes 27 Seconds East 79.7 feet
 thence North 77 Degrees 16 Minutes 06 Seconds East 68.5 feet
 thence North 72 Degrees 25 Minutes 35 Seconds East 30.9 feet
 thence North 74 Degrees 07 Minutes 24 Seconds East 50 feet
 thence North 77 Degrees 39 Minutes 25 Seconds East 89.5 feet
 thence North 77 Degrees 49 Minutes 09 Seconds East 114.6 feet
 thence North 79 Degrees 14 Minutes 06 Seconds East 110.1 feet
 thence North 82 Degrees 09 Minutes 46 Seconds East 99.9 feet
 thence North 81 Degrees 57 Minutes 00 Seconds East 114.2 feet
 thence North 85 Degrees 34 Minutes 10 Seconds East 127.2 feet
 thence North 87 Degrees 52 Minutes 47 Seconds East 123.4 feet
 thence South 89 Degrees 08 Minutes 23 Seconds East 114.1 feet

thence South 88 Degrees 35 Minutes 41 Seconds East 88.6 feet
thence South 87 Degrees 21 Minutes 23 Seconds East 64 feet
thence South 85 Degrees 21 Minutes 53 Seconds East 19.1 feet
thence South 86 Degrees 34 Minutes 23 Seconds East 65.7 feet more or less to **the ending**
point at: 39 degrees 06 minutes 15.29 seconds North Latitude and -113 degrees 58 minutes 02.39 seconds
West Longitude, which can be converted to mapping accuracy State Plane Utah Central Zone NAD 83 feet
coordinates of X = 940,318.1 feet and Y = 6,852,121.7 feet.

Appendix C to Attachment 4

Popular Name: Eskdale Road

County: Millard

County Road Number: MC922

State Geographic Information Database (SGID) Road Identification Number: RD144078.

Road-Segment Number: 005

Road-Segment Length: 0.18 miles more or less.

Believed owner of the land underlying this road-segment is: Bureau of Land Management.

The following description is based upon the geographic coordinate system using the NAD83 Datum. The source is GPS mapping grade data as indicated in the metadata and/or the transportation data model of the State of Utah Geographic Information Database (SGID).

The road-segment itself is the monument that is identified by its physical presence on the land. The location of said physical presence is closely approximated by mapping grade Global Positioning System (GPS) data. Said data are checked against the corresponding gray-scale 1-meter Digital Orthophoto Quadrangles published by the United States Geological Survey (USGS) to verify a reasonable degree of accuracy. In circumstances where accurate satellite signal acquisition is not possible, such as deep, narrow canyons or under a canopy of dense foliage, or where very sharp curves in the road make accuracy questionable, such portions of the road were digitized from the corresponding gray-scale 1-meter Digital Orthophoto Quadrangles published by the United States Geological Survey (USGS).

This road-segment may traverse:

Township 20 South Range 19 West, Section(s) 3, Salt Lake Base & Meridian

The following description closely approximates the location of the centerline of the physical monument (Eskdale Road)-- Segment 005 based on mapping grade Global Positioning System (GPS) data as defined above:

Beginning at a point on the road center line located at 39 degrees 06 minutes 15.22 seconds North Latitude and -113 degrees 57 minutes 57.89 seconds West Longitude, which can be converted to mapping accuracy State Plane Utah Central Zone NAD 83 feet coordinates of X = 940,672.0 feet and Y = 6,852,104.1 feet; thence the following courses along the said road center line:

thence South 86 Degrees 10 Minutes 59 Seconds East 114.4 feet
thence South 87 Degrees 10 Minutes 45 Seconds East 108.7 feet
thence South 86 Degrees 34 Minutes 36 Seconds East 101.2 feet
thence South 86 Degrees 12 Minutes 23 Seconds East 92.1 feet
thence South 86 Degrees 29 Minutes 34 Seconds East 84.1 feet
thence South 87 Degrees 55 Minutes 40 Seconds East 71.6 feet
thence South 84 Degrees 51 Minutes 06 Seconds East 55.3 feet
thence South 83 Degrees 57 Minutes 06 Seconds East 14.8 feet
thence South 86 Degrees 12 Minutes 23 Seconds East 32.2 feet
thence South 88 Degrees 19 Minutes 01 Seconds East 9.5 feet
thence South 86 Degrees 53 Minutes 32 Seconds East 66.4 feet

thence South 86 Degrees 34 Minutes 09 Seconds East 96 feet
thence South 86 Degrees 43 Minutes 38 Seconds East 100.2 feet
thence South 84 Degrees 51 Minutes 06 Seconds East 6.9 feet more or less to **the ending point**
at: 39 degrees 06 minutes 14.91 seconds North Latitude and -113 degrees 57 minutes 045.8 seconds West
Longitude, which can be converted to mapping accuracy State Plane Utah Central Zone NAD 83 feet
coordinates of X = 941,623.7 feet and Y = 6,852,046.7 feet.

Appendix D to Attachment 4

Popular Name: Eskdale Road

County: Millard

County Road Number: MC922

State Geographic Information Database (SGID) Road Identification Number: RD144078.

Road-Segment Number: 007

Road-Segment Length: 0.83 miles more or less.

Believed owner of the land underlying this road-segment is: Bureau of Land Management.

The following description is based upon the geographic coordinate system using the NAD83 Datum. The source is GPS mapping grade data as indicated in the metadata and/or the transportation data model of the State of Utah Geographic Information Database (SGID).

The road-segment itself is the monument that is identified by its physical presence on the land. The location of said physical presence is closely approximated by mapping grade Global Positioning System (GPS) data. Said data are checked against the corresponding gray-scale 1-meter Digital Orthophoto Quadrangles published by the United States Geological Survey (USGS) to verify a reasonable degree of accuracy. In circumstances where accurate satellite signal acquisition is not possible, such as deep, narrow canyons or under a canopy of dense foliage, or where very sharp curves in the road make accuracy questionable, such portions of the road were digitized from the corresponding gray-scale 1-meter Digital Orthophoto Quadrangles published by the United States Geological Survey (USGS).

This road-segment may traverse:

Township 20 South Range 19 West, Section(s) 1,2, Salt Lake Base & Meridian

The following description closely approximates the location of the centerline of the physical monument (Eskdale Road)-- Segment 007 based on mapping grade Global Positioning System (GPS) data as defined above:

Beginning at a point on the road center line located at 39 degrees 06 minutes 13.75 seconds North Latitude and -113 degrees 56 minutes 38 seconds West Longitude, which can be converted to mapping accuracy State Plane Utah Central Zone NAD 83 feet coordinates of X = 946,963.7 feet and Y = 6,851,782.3 feet; thence the following courses along the said road center line:

thence South 40 Degrees 05 Minutes 52 Seconds East	30.7 feet
thence South 30 Degrees 54 Minutes 03 Seconds East	99.8 feet
thence South 30 Degrees 02 Minutes 13 Seconds East	76.7 feet
thence South 30 Degrees 10 Minutes 43 Seconds East	32.9 feet
thence South 29 Degrees 54 Minutes 36 Seconds East	110.2 feet
thence South 28 Degrees 48 Minutes 12 Seconds East	90.7 feet
thence South 23 Degrees 03 Minutes 45 Seconds East	57.6 feet
thence South 31 Degrees 15 Minutes 21 Seconds East	7.6 feet
thence South 32 Degrees 02 Minutes 06 Seconds East	45.5 feet
thence South 33 Degrees 22 Minutes 37 Seconds East	103.3 feet
thence South 30 Degrees 03 Minutes 27 Seconds East	113 feet

thence South 29 Degrees 35 Minutes 50 Seconds East 116.6 feet
 thence South 29 Degrees 57 Minutes 19 Seconds East 114 feet
 thence South 29 Degrees 36 Minutes 45 Seconds East 109.8 feet
 thence South 29 Degrees 49 Minutes 15 Seconds East 107.8 feet
 thence South 30 Degrees 00 Minutes 52 Seconds East 103.8 feet
 thence South 30 Degrees 23 Minutes 11 Seconds East 100.1 feet
 thence South 29 Degrees 30 Minutes 51 Seconds East 98.1 feet
 thence South 29 Degrees 29 Minutes 59 Seconds East 95.4 feet
 thence South 30 Degrees 07 Minutes 18 Seconds East 82.4 feet
 thence South 29 Degrees 17 Minutes 28 Seconds East 65.6 feet
 thence South 29 Degrees 41 Minutes 57 Seconds East 41.4 feet
 thence South 30 Degrees 16 Minutes 25 Seconds East 19.7 feet
 thence South 29 Degrees 39 Minutes 55 Seconds East 595.7 feet
 thence South 28 Degrees 11 Minutes 21 Seconds East 6.3 feet
 thence South 28 Degrees 23 Minutes 12 Seconds East 49.4 feet
 thence South 29 Degrees 26 Minutes 24 Seconds East 78.1 feet
 thence South 29 Degrees 44 Minutes 03 Seconds East 84.7 feet
 thence South 29 Degrees 13 Minutes 27 Seconds East 74.6 feet
 thence South 29 Degrees 22 Minutes 26 Seconds East 66.8 feet
 thence South 29 Degrees 28 Minutes 22 Seconds East 57.8 feet
 thence South 29 Degrees 46 Minutes 04 Seconds East 52 feet
 thence South 31 Degrees 15 Minutes 20 Seconds East 15.3 feet
 thence South 31 Degrees 15 Minutes 20 Seconds East 22.9 feet
 thence South 30 Degrees 13 Minutes 01 Seconds East 77.6 feet
 thence South 29 Degrees 24 Minutes 00 Seconds East 102.5 feet
 thence South 29 Degrees 35 Minutes 27 Seconds East 104.5 feet
 thence South 29 Degrees 37 Minutes 09 Seconds East 100.4 feet
 thence South 29 Degrees 38 Minutes 59 Seconds East 102.3 feet
 thence South 29 Degrees 41 Minutes 57 Seconds East 103.5 feet
 thence South 29 Degrees 18 Minutes 35 Seconds East 99.4 feet
 thence South 30 Degrees 06 Minutes 35 Seconds East 95.6 feet
 thence South 29 Degrees 56 Minutes 30 Seconds East 98.1 feet
 thence South 29 Degrees 32 Minutes 26 Seconds East 94 feet
 thence South 28 Degrees 33 Minutes 55 Seconds East 93.5 feet
 thence South 29 Degrees 31 Minutes 03 Seconds East 85.3 feet
 thence South 27 Degrees 50 Minutes 41 Seconds East 68.1 feet
 thence South 28 Degrees 15 Minutes 32 Seconds East 42 feet
 thence South 28 Degrees 59 Minutes 52 Seconds East 15.7 feet
 thence South 34 Degrees 25 Minutes 45 Seconds East 198.1 feet more or less to **the ending**

point at: 39 degrees 05 minutes 36.63 seconds North Latitude and -113 degrees 56 minutes 08.78 seconds West Longitude, which can be converted to mapping accuracy State Plane Utah Central Zone NAD 83 feet coordinates of X = 949,164.0 feet and Y = 6,847,966.0 feet.