

13
00165901

B: 487 P: 352 Fee \$0.00
Connie Hansen, Millard Recorder
05/14/2008 01:31:03 PM By UT STATE GOVERNOR Page 1 of 13



**Acknowledgment and
Notice of Acknowledgment
of Acceptance of R.S. 2477
Right-of-Way Grant**

THE STATE OF UTAH

TO ALL WHOM THESE PRESENTS SHALL COME, Greeting:

Know ye, This is an Acknowledgment and Notice of Acknowledgment made under Utah Code Sections 72-5-309 through 310 inclusive, that the grant of the United States of America of “the right of way for the construction of highways over public lands, not reserved for public uses” under United States Revised Statutes 2477 (43 U.S.C. Section 932 (repealed October 21, 1976, with proviso recognizing the validity of rights-of-way already established)) was accepted for and on behalf of the State of Utah and its political subdivision Millard County as it pertains to the highway located in Millard County known as Big Wash Road; County Road Number: MC946; State Geographic Information Database (SGID) Road Identification Number: RD144102. Total road length is 1.15 miles more or less.

The reason for this Acknowledgment and Notice of Acknowledgment includes, but is not limited to, the fact that the road was constructed, mechanically, or by continuous use as a public highway for a period of at least ten years, over public lands not reserved for public uses, prior to the earlier of (a) the October 21, 1976 repeal of R.S. 2477 or (b) the date the servient estate was reserved for public uses.

This Acknowledgment and Notice of Acknowledgment applies only to the segments of the road that traverse land owned by the Bureau of Land Management, United States Department of the Interior, and does not apply to segments of the road that traverse land owned by any other person or entity. The State of Utah and its political subdivisions reserve the right to make further acknowledgments and notices of acknowledgment with regard to road segments that traverse land owned by other entities, including the United States of America, through one or more of its agencies.

A printed copy of a map showing the location of the road in said county is appended hereto as “Attachment 1,” a printed copy of representative photos of the road is appended hereto as “Attachment 2,” a printed copy of a description of the beginning and ending points of the entire road together with a list of Townships, Ranges and Sections that may be traversed by the road in said county is appended hereto as “Attachment 3,” and a printed copy of the Road Centerline Description Cover Page(s) is appended hereto as “Attachment 4.” The Appendices listed in “Attachment 4” that contain the actual road centerline descriptions are incorporated herein by reference. Affidavits provided by individuals familiar with the road are appended hereto as “Attachment 5.”

A printed copy of this Acknowledgment and Notice of Acknowledgment, together with its Attachments and Appendices, may be viewed and/or obtained at the office of the Utah State Archives.

An electronic copy of this Acknowledgment and Notice of Acknowledgment, together with its Attachments and Appendices, may be viewed and/or downloaded as read-only PDF (Portable Document Format) files via the

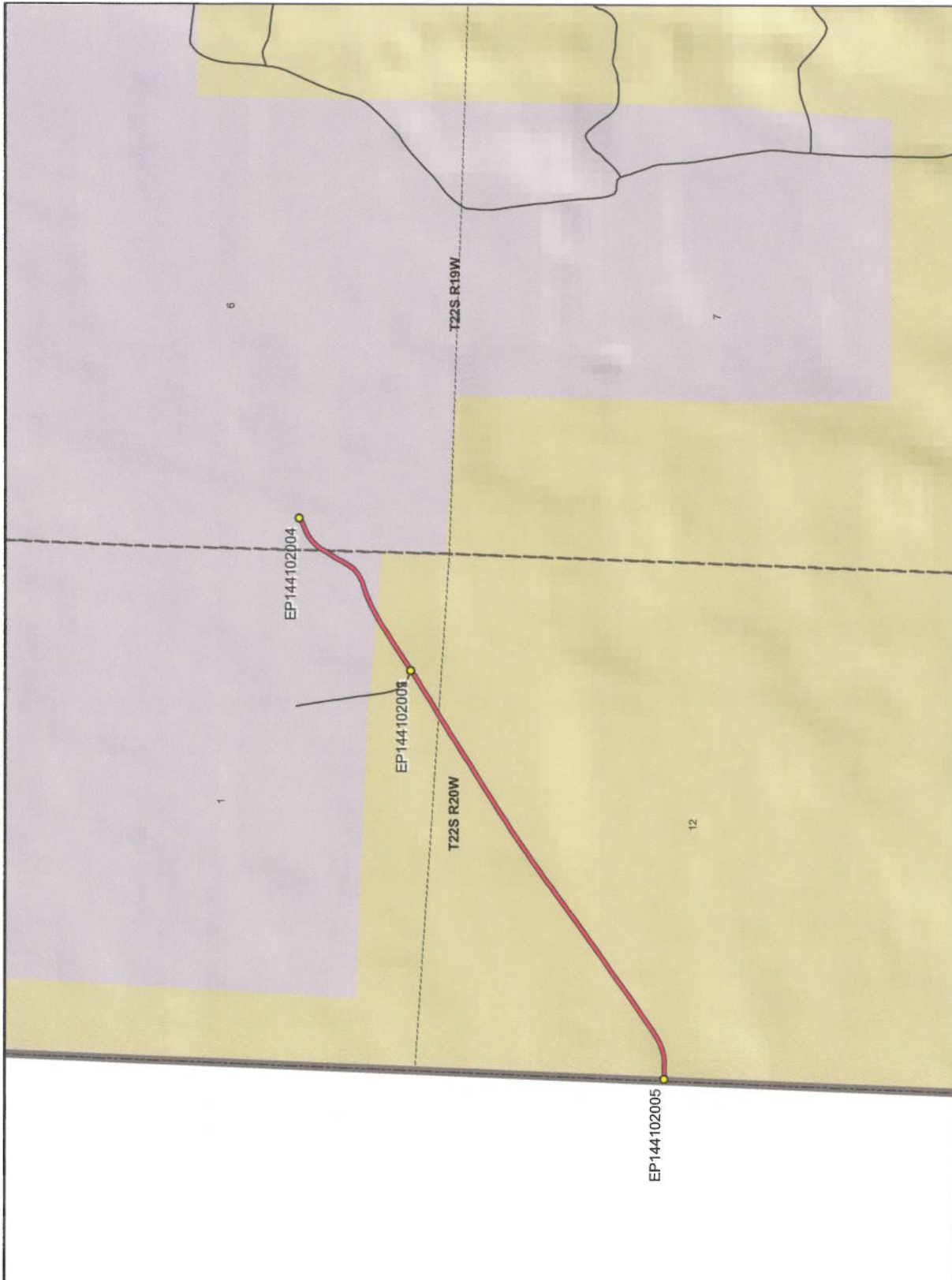

00165901

B: 487 P: 354 Fee \$0.00 Page 3 of 13
 Connie Hansen, Millard Recorder By UT STATE GOVERNOR
 05/14/2008 01:31:03 PM



Big Wash Road - Millard County
SGID RD_ID RD144102

Land Ownership Categories

- BLM
- Private
- SITLA, State Trust Land
- USFS, National Forest
- State Parks and Recreation
- Tribal, Indian Reservation
- NPS, National Park
- Wilderness
- UDWR Wildlife Reserve
- DOD, Military
- State Sovereign Land
- National Recreation Area
- USFWS, Natl. Wildlife Refuge

Transportation Network

- Big Wash Road
- Other Roads
- Title V: Issued Or Under Consideration By BLM Or County
- Photo Event Point
- Section = 1 Mile

1:16,232
1 inch equals 0.3 miles

Map prepared by the State of Utah
 Automated Geographic Reference Center
 Room 5130 State Office Building
 Salt Lake City, Utah 84114
 Nov 24, 2006



EP144102001



EP144102004



EP144102005

EP000000000

EP000000000

EP000000000

00165901
 B: 487 P: 355 Fee \$0.00
 Connie Hansen, Millard Recorder
 05/14/2008 01:31:03 PM By UT STATE GOVERNOR Page 4 of 13



Big Wash Road - Millard County
SGID RD_ID RD144102

Map prepared by the State of Utah
 Automated Geographic Reference Center
 Room 5130 State Office Building
 Salt Lake City, Utah 84114
 November 24, 2006



Attachment 3

Beginning & Ending Points and Township, Range, and Section References For:

Popular Name: Big Wash Road

County: Millard

County Road Number: MC946

State Geographic Information Database (SGID) Road Identification Number: RD144102.

Total Road Length: 1.15 miles more or less.

Beginning at a point on the road centerline located at 38 degrees 55 minutes 12.66 seconds North Latitude and -114 degrees 02 minutes 57.94 seconds West Longitude, which can be converted to mapping accuracy State Plane Utah Central Zone NAD 83 feet coordinates of X = 915,118.4 feet and Y = 6,785,761.6 feet based on the US Survey Foot conversion.

Ending at a point on the road centerline located at 38 degrees 55 minutes 046.6 seconds North Latitude and -114 degrees 01 minutes 56.02 seconds West Longitude, which can be converted to mapping accuracy State Plane Utah Central Zone NAD 83 feet coordinates of X = 920,107.5 feet and Y = 6,789,054.3 feet based on the US Survey Foot conversion.

This road may traverse:

Township 22 South Range 19 West, Section(s) 6, Salt Lake Base & Meridian
Township 22 South Range 20 West, Section(s) 1,12, Salt Lake Base & Meridian
See Attachment 1 above for a cartographic depiction of the course of this road.

00165901

B: 487 P: 356 Fee \$0.00

Connie Hansen, Millard Recorder

05/14/2008 01:31:03 PM

By UT STATE GOVERNOR

Page 5 of 13



**Attachment 4
Road Centerline Description Cover Page(s)**

Popular Name: Big Wash Road

County: Millard

County Road Number: MC946

State Geographic Information Database (SGID) Road Identification Number: RD144102.

Total Road Length: 1.15 miles more or less.

Centerline Descriptions Of Road-Segments That Cross Over Federally Owned Land, Derived From Global Positioning System Data And Cross-checked against USGS Digital Orthophoto Quadrangles Compiled By The Utah Automated Geographic Reference Center And Entered Into The State Geographic Information Database (SGID).

Road-Segments Listed by SGID Road Identification Number (RD_ID)	Road-Segment Numbers	Believed Ownership Of Servient Estate	Approximate Segment Length	See Attached Appendix
RD144102	001	BLM	0.93 Miles	A
RD144102	002	PVT	0.22 Miles	(not shown)
		Total Road Length	1.15	_____

* Indicates that a Title V permit will be requested, is in process, or has been issued.

† Indicates that road-segments crossing Forest Service land are under consideration by the state and county as of the date of this Acknowledgment and Notice of Acknowledgment.

00165901

B: 487 P: 357 Fee \$0.00
 Connie Hansen, Millard Recorder
 05/14/2008 01:31:03 PM By UT STATE GOVERNOR Page 6 of 13



Attachment 5

00165901

B: 487 P: 358 Fee \$0.00
Connie Hansen, Millard Recorder
05/14/2008 01:31:03 PM By UT STATE GOVERNOR Page 7 of 13



AFFIDAVIT OF JAY ATKINSON

BIG WASH ROAD

MILLARD COUNTY, UTAH

ROAD NUMBER MC 946

State of Utah)
 : ss.
County of Millard)

JAY ATKINSON, being first duly sworn, deposes and states as follows:

1. I am an adult competent to testify about the matters set forth below based upon my personal knowledge. I currently reside in Millard County, Utah. I have lived in Millard County for sixty-eight years. I was an employee of the Millard County Road Department from February of 1970 to April of 2000, and participated in maintenance of the road during that time.

2. I have traveled and am familiar with a road in Millard County known as Big Wash Road. I am also familiar with the land the road traverses. When I first used and observed the road in the early 1940s, it followed the same route as in 2005 when I last observed it. Attached is a Millard County map showing Big Wash Road. To the best of my knowledge and based upon my use of and familiarity with this road and the land it traverses, the location and route of the road are correctly illustrated on the attached map.

3. I am informed that the County also identifies this road according to the road number listed above.

4. I have observed that the road has been open to the public for all to use, to come and go as they pleased, since at least as early as the early 1940s and continuing through 1976 to 2005. Throughout this time period I have observed travel on the road by various means, including cars, trucks, recreational vehicles, and pickup trucks. Throughout this time period, the road has been used daily for more than ten continuous years prior to 1976, and was so used through 2005.

5. Throughout the time period from the early 1940s to 2005, I have used the road myself for the following uses: hunting, rock hounding, county road work and recreation.

6. Throughout the time period described in the previous paragraph, I observed other vehicles from the general public using the road at various times for the uses described in the previous paragraph, plus the following uses: livestock operations, trapping, government access, picnicking, traveling in and through the area, hiking and sightseeing.

7. It is also the reputation in the community that this road has been open to the public for all to use, to come and go as they pleased, since at least as early as the early 1930s and continuing through 1976 to the present, for the uses described in the previous paragraphs.

8. Prior to 1976, I participated in maintenance and construction activities on the road. Construction and maintenance have been performed since the early 1950s by Millard County Road Department.

DATED this 6 day of December, 2006.

Jay Atkinson
JAY ATKINSON

SUBSCRIBED AND SWORN to before me this 6th day of December, 2006.

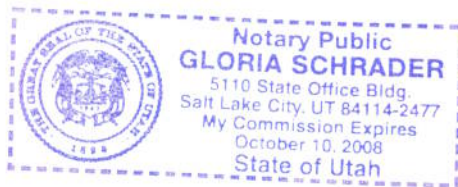

Gloria Schrader
NOTARY PUBLIC



ROAD = MC946
BIG WASH ROAD

Garrison

1

00165901
B: 487 P: 361 Fee \$0.00
Connie Hansen, Millard Recorder
05/14/2008 01:31:03 PM By UT STATE GOVERNOR
Page 10 of 13

21

M I L L A R D C O U N T Y

— B Class Road of Interest

- Interstate
- Highway Major
- Highway Minor
- B Class Road
- - - Unimproved Road
- County Border
- River
- /// Cities / Towns
- Lakes
- Lakes - Intermittent
- Township & Range Line
- Forest Service Lands
- BLM Lands
- State Trust Lands
- Private Lands

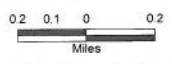

AFFIDAVIT OF WILLIAM THAYNE HENRIE

BIG WASH ROAD

MILLARD COUNTY, UTAH

ROAD NUMBER MC946

State of Utah)
 : ss.
County of Millard)

WILLIAM THAYNE HENRIE, being first duly sworn, deposes and states as follows:

1. I am an adult competent to testify about the matters set forth below based upon my personal knowledge. I currently reside in Millard County, Utah. I have lived in Millard County for fifty-eight years. I have been an employee of the Millard County Road Department since June of 1990, have been the Road Department Supervisor from January 1993 to the present and have participated in maintenance of the road during that time.

2. I have traveled and am familiar with a road in Millard County known as Big Wash Road. I am also familiar with the land the road traverses. When I first used and observed the road in the 1950s, it followed the same route as in 2006 when I last observed it. Attached is a Millard County map showing Big Wash Road. To the best of my knowledge and based upon my use of and familiarity with this road and the land it traverses, the location and route of the road are correctly illustrated on the attached map.

3. I am informed that the County also identifies this road according to the road number listed above.

4. I have observed that the road has been open to the public for all to use, to come and go as they pleased, since at least as early as the 1950s and continuing through 1976 to the present. Throughout this time period I have observed travel on the road by means of cars, trucks, recreational vehicles, and pickup trucks. Throughout this time period, the road has been used daily for more than ten continuous years prior to 1976, and is presently used daily.

00165901

B: 487 P: 362 Fee \$0.00
Connie Hansen, Millard Recorder
05/14/2008 01:31:03 PM By UT STATE GOVERNOR Page 11 of 13



5. Throughout the time period from the 1950s to the present, I have used the road myself for camping, gathering fire wood, hunting, rock hounding, participating in search and rescue efforts and recreation.

6. Throughout the time period described in the previous paragraph, I have observed other vehicles from the general public using the road at various times for the uses described in the previous paragraph, plus mining, prospecting for minerals, livestock operations, trapping, tourism, government access, picnicking, hiking and sightseeing.

7. It is also the reputation in the community that this road has been open to the public for all to use, to come and go as they pleased, since at least as early as the early 1900s and continuing through 1976 to the present, for the uses described in the previous paragraphs.

8. Prior to 1976 I observed graders and other maintenance equipment performing maintenance and construction activities on the road. Maintenance on the road has been performed since 1955 by the Millard County Road Department.

DATED this 7 day of December, 2006.

WILLIAM THAYNE HENRIE

SUBSCRIBED AND SWORN to before me this 5th day of December, 2006.

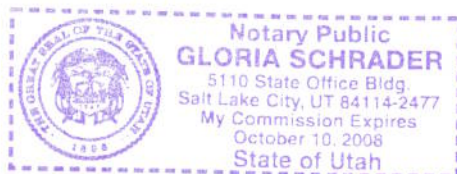

NOTARY PUBLIC

00165901

B: 487 P: 363 Fee \$0.00
Connie Hansen, Millard Recorder
05/14/2008 01:31:03 PM By UT STATE GOVERNOR Page 12 of 13



ROAD = MC946
BIG WASH ROAD

Garrison

1

00165901

B: 487 P: 364 Fee \$0.00 Page 13 of 13
Connie Hansen, Millard Recorder By UT STATE GOVERNOR
05/14/2008 01:31:03 PM



21

M I L L A R D C O U N T Y

— B Class Road of Interest

- Interstate
- County Border
- Township & Range Line
- Highway Major
- River
- Forest Service Lands
- Highway Minor
- Cities / Towns
- BLM Lands
- B Class Road
- Lakes
- State Trust Lands
- Unimproved Road
- Lakes - Intermittent
- Private Lands



Appendix A to Attachment 4

Popular Name: Big Wash Road

County: Millard

County Road Number: MC946

State Geographic Information Database (SGID) Road Identification Number: RD144102.

Road-Segment Number: 001

Road-Segment Length: 0.93 miles more or less.

Believed owner of the land underlying this road-segment is: Bureau of Land Management.

The following description is based upon the geographic coordinate system using the NAD83 Datum. The source is GPS mapping grade data as indicated in the metadata and/or the transportation data model of the State of Utah Geographic Information Database (SGID).

The road-segment itself is the monument that is identified by its physical presence on the land. The location of said physical presence is closely approximated by mapping grade Global Positioning System (GPS) data. Said data are checked against the corresponding gray-scale 1-meter Digital Orthophoto Quadrangles published by the United States Geological Survey (USGS) to verify a reasonable degree of accuracy. In circumstances where accurate satellite signal acquisition is not possible, such as deep, narrow canyons or under a canopy of dense foliage, or where very sharp curves in the road make accuracy questionable, such portions of the road were digitized from the corresponding gray-scale 1-meter Digital Orthophoto Quadrangles published by the United States Geological Survey (USGS).

This road-segment may traverse:

Township 22 South Range 20 West, Section(s) 1,12, Salt Lake Base & Meridian

The following description closely approximates the location of the centerline of the physical monument (Big Wash Road)-- Segment 001 based on mapping grade Global Positioning System (GPS) data as defined above:

Beginning at a point on the road center line located at 38 degrees 55 minutes 12.66 seconds North Latitude and -114 degrees 02 minutes 57.94 seconds West Longitude, which can be converted to mapping accuracy State Plane Utah Central Zone NAD 83 feet coordinates of X = 915,118.4 feet and Y = 6,785,761.6 feet; thence the following courses along the said road center line:

thence North 89 Degrees 42 Minutes 58 Seconds East 10.2 feet
thence North 89 Degrees 42 Minutes 58 Seconds East 2.3 feet
thence North 88 Degrees 00 Minutes 23 Seconds East 22 feet
thence North 88 Degrees 31 Minutes 51 Seconds East 47.6 feet
thence North 89 Degrees 06 Minutes 35 Seconds East 62 feet
thence North 84 Degrees 44 Minutes 01 Seconds East 64.2 feet
thence North 77 Degrees 13 Minutes 12 Seconds East 62.1 feet
thence North 68 Degrees 08 Minutes 18 Seconds East 62.4 feet
thence North 59 Degrees 58 Minutes 16 Seconds East 66.1 feet
thence North 57 Degrees 11 Minutes 17 Seconds East 76.2 feet
thence North 55 Degrees 34 Minutes 13 Seconds East 80 feet
thence North 55 Degrees 15 Minutes 59 Seconds East 82.3 feet

thence North 54 Degrees 53 Minutes 30 Seconds East 82.7 feet
 thence North 54 Degrees 53 Minutes 30 Seconds East 82.7 feet
 thence North 54 Degrees 36 Minutes 55 Seconds East 85 feet
 thence North 53 Degrees 33 Minutes 52 Seconds East 88.9 feet
 thence North 54 Degrees 30 Minutes 32 Seconds East 85.9 feet
 thence North 54 Degrees 02 Minutes 40 Seconds East 81.5 feet
 thence North 55 Degrees 22 Minutes 35 Seconds East 80.2 feet
 thence North 54 Degrees 18 Minutes 58 Seconds East 79.3 feet
 thence North 53 Degrees 59 Minutes 07 Seconds East 79.2 feet
 thence North 53 Degrees 58 Minutes 57 Seconds East 89.3 feet
 thence North 54 Degrees 12 Minutes 03 Seconds East 97.1 feet
 thence North 54 Degrees 38 Minutes 32 Seconds East 94.2 feet
 thence North 53 Degrees 43 Minutes 09 Seconds East 90.4 feet
 thence North 54 Degrees 00 Minutes 33 Seconds East 90.5 feet
 thence North 53 Degrees 30 Minutes 23 Seconds East 91 feet
 thence North 53 Degrees 03 Minutes 21 Seconds East 89.5 feet
 thence North 54 Degrees 01 Minutes 50 Seconds East 88.8 feet
 thence North 53 Degrees 42 Minutes 15 Seconds East 87.6 feet
 thence North 54 Degrees 28 Minutes 40 Seconds East 87.5 feet
 thence North 54 Degrees 44 Minutes 28 Seconds East 89.2 feet
 thence North 54 Degrees 59 Minutes 41 Seconds East 91 feet
 thence North 55 Degrees 33 Minutes 44 Seconds East 90 feet
 thence North 56 Degrees 29 Minutes 25 Seconds East 89.8 feet
 thence North 56 Degrees 58 Minutes 04 Seconds East 88.5 feet
 thence North 56 Degrees 19 Minutes 24 Seconds East 87.6 feet
 thence North 57 Degrees 01 Minutes 55 Seconds East 88.1 feet
 thence North 57 Degrees 28 Minutes 45 Seconds East 86.1 feet
 thence North 56 Degrees 30 Minutes 57 Seconds East 85 feet
 thence North 57 Degrees 10 Minutes 39 Seconds East 86 feet
 thence North 57 Degrees 56 Minutes 20 Seconds East 87.2 feet
 thence North 57 Degrees 48 Minutes 15 Seconds East 85 feet
 thence North 57 Degrees 14 Minutes 41 Seconds East 81.2 feet
 thence North 56 Degrees 36 Minutes 16 Seconds East 81 feet
 thence North 57 Degrees 23 Minutes 17 Seconds East 80.3 feet
 thence North 57 Degrees 14 Minutes 40 Seconds East 81.2 feet
 thence North 57 Degrees 32 Minutes 05 Seconds East 79.4 feet
 thence North 57 Degrees 23 Minutes 46 Seconds East 76.1 feet
 thence North 57 Degrees 56 Minutes 05 Seconds East 35.5 feet
 thence North 57 Degrees 42 Minutes 37 Seconds East 37.1 feet
 thence North 58 Degrees 00 Minutes 02 Seconds East 68.6 feet
 thence North 57 Degrees 44 Minutes 24 Seconds East 66.9 feet
 thence North 57 Degrees 00 Minutes 48 Seconds East 68.6 feet
 thence North 58 Degrees 08 Minutes 48 Seconds East 63.9 feet
 thence North 58 Degrees 06 Minutes 30 Seconds East 55.1 feet
 thence North 56 Degrees 53 Minutes 14 Seconds East 48.4 feet
 thence North 56 Degrees 16 Minutes 08 Seconds East 42.8 feet
 thence North 55 Degrees 03 Minutes 52 Seconds East 27.1 feet
 thence North 54 Degrees 03 Minutes 37 Seconds East 18.6 feet
 thence North 56 Degrees 13 Minutes 30 Seconds East 52.3 feet

thence North 57 Degrees 12 Minutes 04 Seconds East 66.5 feet
thence North 56 Degrees 33 Minutes 50 Seconds East 67.8 feet
thence North 56 Degrees 57 Minutes 49 Seconds East 66.7 feet
thence North 56 Degrees 39 Minutes 22 Seconds East 66.1 feet
thence North 56 Degrees 57 Minutes 49 Seconds East 66.7 feet
thence North 57 Degrees 15 Minutes 57 Seconds East 67.2 feet
thence North 57 Degrees 42 Minutes 37 Seconds East 68.1 feet
thence North 59 Degrees 27 Minutes 33 Seconds East 41 feet more or less to **the ending point**

at: 38 degrees 55 minutes 39.62 seconds North Latitude and -114 degrees 02 minutes 06.74 seconds West Longitude, which can be converted to mapping accuracy State Plane Utah Central Zone NAD 83 feet coordinates of X = 919,241.2 feet and Y = 6,788,372.8 feet.