

00165902

B: 487 P: 365 Fee \$0.00
Connie Hansen, Millard Recorder
05/14/2008 01:31:03 PM By UT STATE GOVERNOR

Page 1 of 13



**Acknowledgment and
Notice of Acknowledgment
of Acceptance of R.S. 2477
Right-of-Way Grant**

THE STATE OF UTAH

TO ALL WHOM THESE PRESENTS SHALL COME, Greeting:

Know ye, This is an Acknowledgment and Notice of Acknowledgment made under Utah Code Sections 72-5-309 through 310 inclusive, that the grant of the United States of America of “the right of way for the construction of highways over public lands, not reserved for public uses” under United States Revised Statutes 2477 (43 U.S.C. Section 932 (repealed October 21, 1976, with proviso recognizing the validity of rights-of-way already established)) was accepted for and on behalf of the State of Utah and its political subdivision Millard County as it pertains to the highway located in Millard County known as Big Wash Spur Road; County Road Number: MC947; State Geographic Information Database (SGID) Road Identification Number: RD144103. Total road length is 0.22 miles more or less.

The reason for this Acknowledgment and Notice of Acknowledgment includes, but is not limited to, the fact that the road was constructed, mechanically, or by continuous use as a public highway for a period of at least ten years, over public lands not reserved for public uses, prior to the earlier of (a) the October 21, 1976 repeal of R.S. 2477 or (b) the date the servient estate was reserved for public uses.

This Acknowledgment and Notice of Acknowledgment applies only to the segments of the road that traverse land owned by the Bureau of Land Management, United States Department of the Interior, and does not apply to segments of the road that traverse land owned by any other person or entity. The State of Utah and its political subdivisions reserve the right to make further acknowledgments and notices of acknowledgment with regard to road segments that traverse land owned by other entities, including the United States of America, through one or more of its agencies.

A printed copy of a map showing the location of the road in said county is appended hereto as “Attachment 1,” a printed copy of representative photos of the road is appended hereto as “Attachment 2,” a printed copy of a description of the beginning and ending points of the entire road together with a list of Townships, Ranges and Sections that may be traversed by the road in said county is appended hereto as “Attachment 3,” and a printed copy of the Road Centerline Description Cover Page(s) is appended hereto as “Attachment 4.” The Appendices listed in “Attachment 4” that contain the actual road centerline descriptions are incorporated herein by reference. Affidavits provided by individuals familiar with the road are appended hereto as “Attachment 5.”

A printed copy of this Acknowledgment and Notice of Acknowledgment, together with its Attachments and Appendices, may be viewed and/or obtained at the office of the Utah State Archives.

An electronic copy of this Acknowledgment and Notice of Acknowledgment, together with its Attachments and Appendices, may be viewed and/or downloaded as read-only PDF (Portable Document Format) files via the

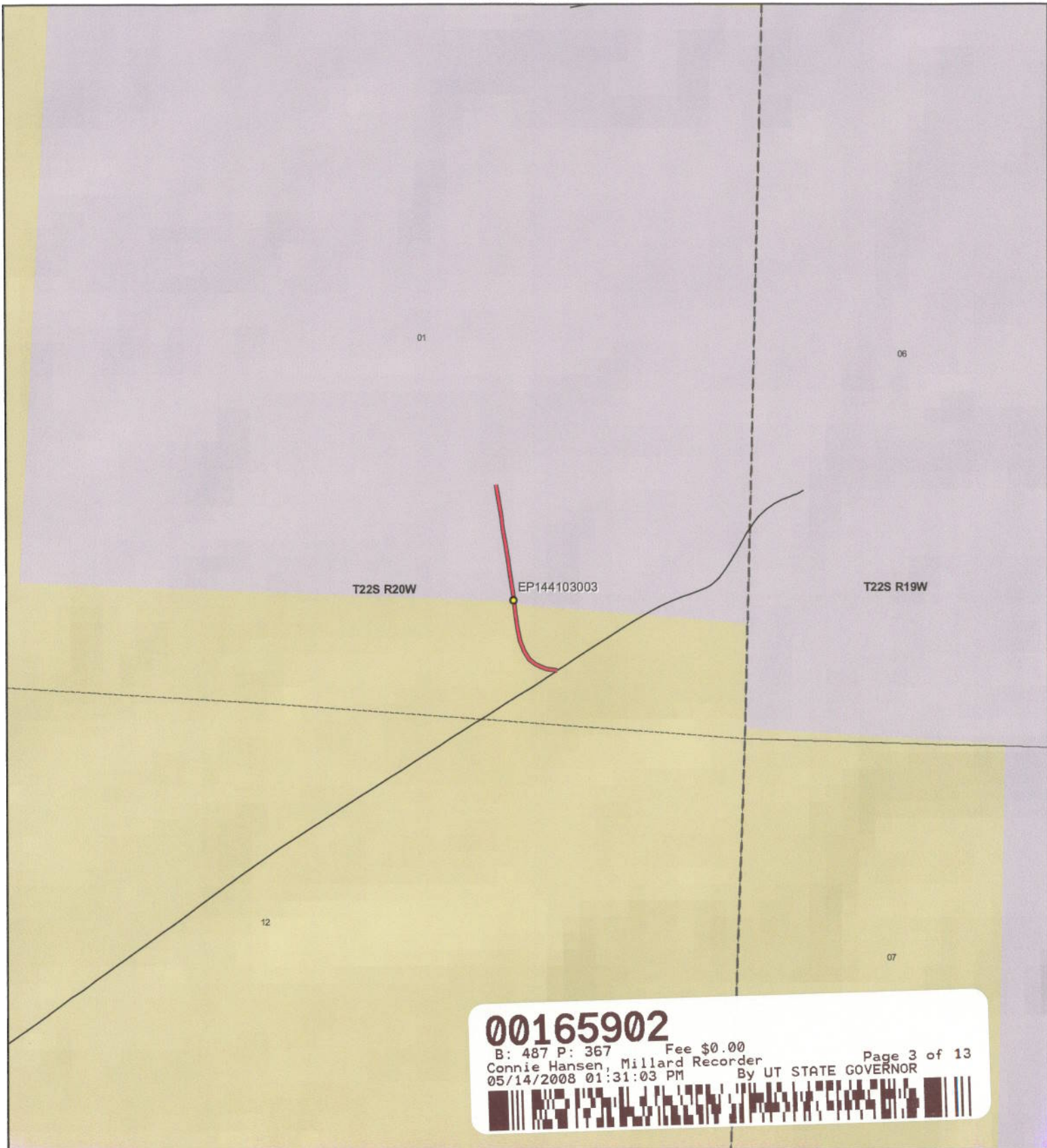

00165902
 B: 487 P: 367 Fee \$0.00
 Connie Hansen, Millard Recorder
 05/14/2008 01:31:03 PM By UT STATE GOVERNOR
 Page 3 of 13

1:8,551
1 inch equals 0.1 miles

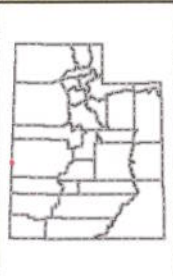

Big Wash Spur Road - Millard County
SGID RD_ID RD144103

Land Ownership Categories		Transportation Network
● BLM	◆ Wilderness	— Big Wash Spur Road
● Private	◆ UDWR Wildlife Reserve	— Title V: Issued Or Under Consideration By BLM Or County
◆ SITLA, State Trust Land	◆ DOD, Military	— Other Roads
◆ USFS, National Forest	◆ State Sovereign Land	● Photo Event Point
◆ State Parks and Recreation	◆ National Recreation Area	□ Section = 1 Mile
◆ Tribal, Indian Reservation	◆ USFWS, Natl. Wildlife Refuge	
◆ NPS, National Park		

Map prepared by the State of Utah
 Automated Geographic Reference Center
 Room 5130 State Office Building
 Salt Lake City, Utah 84114
 Mar 03, 2008



EP144103003

EP000000000

EP000000000

EP000000000

EP000000000

EP000000000

00165902

B: 487 P: 368 Fee \$0.00 Page 4 of 13
Connie Hansen, Millard Recorder
05/14/2008 01:31:03 PM By UT STATE GOVERNOR



Big Wash Spur Road - Millard County
SGID RD_ID RD144103

Map prepared by the State of Utah
Automated Geographic Reference Center
Room 5130 State Office Building
Salt Lake City, Utah 84114
March 3, 2008



Attachment 3

Beginning & Ending Points and Township, Range, and Section References For:

Popular Name: Big Wash Spur Road

County: Millard

County Road Number: MC947

State Geographic Information Database (SGID) Road Identification Number: RD144103.

Total Road Length: 0.22 miles more or less.

Beginning at a point on the road centerline located at 38 degrees 55 minutes 36.48 seconds North Latitude and -114 degrees 02 minutes 012.6 seconds West Longitude, which can be converted to mapping accuracy State Plane Utah Central Zone NAD 83 feet coordinates of X = 918,768.8 feet and Y = 6,788,067.7 feet based on the US Survey Foot conversion.

Ending at a point on the road centerline located at 38 degrees 55 minutes 46.36 seconds North Latitude and -114 degrees 02 minutes 017.3 seconds West Longitude, which can be converted to mapping accuracy State Plane Utah Central Zone NAD 83 feet coordinates of X = 918,426.4 feet and Y = 6,789,077.8 feet based on the US Survey Foot conversion.

This road may traverse:

Township 22 South Range 20 West, Section(s) 1, Salt Lake Base & Meridian
See Attachment 1 above for a cartographic depiction of the course of this road.

00165902

B: 487 P: 369 Fee \$0.00 Page 5 of 13
Connie Hansen, Millard Recorder
05/14/2008 01:31:03 PM By UT STATE GOVERNOR



**Attachment 4
Road Centerline Description Cover Page(s)**

Popular Name: Big Wash Spur Road

County: Millard

County Road Number: MC947

State Geographic Information Database (SGID) Road Identification Number: RD144103.

Total Road Length: 0.22 miles more or less.

Centerline Descriptions Of Road-Segments That Cross Over Federally Owned Land, Derived From Global Positioning System Data And Cross-checked against USGS Digital Orthophoto Quadrangles Compiled By The Utah Automated Geographic Reference Center And Entered Into The State Geographic Information Database (SGID).

Road-Segments Listed by SGID Road Identification Number (RD ID)	Road-Segment Numbers	Believed Ownership Of Servient Estate	Approximate Segment Length	See Attached Appendix
RD144103	001	BLM	0.09 Miles	A
RD144103	002	PVT	0.12 Miles	(not shown)
		Total Road Length	0.22	_____

* Indicates that a Title V permit will be requested, is in process, or has been issued.

† Indicates that road-segments crossing Forest Service land are under consideration by the state and county as of the date of this Acknowledgment and Notice of Acknowledgment.

00165902

B: 487 P: 370 Fee \$0.00
 Connie Hansen, Millard Recorder Page 6 of 13
 05/14/2008 01:31:03 PM By UT STATE GOVERNOR



Attachment 5

00165902

B: 487 P: 371 Fee \$0.00
Connie Hansen, Millard Recorder Page 7 of 13
05/14/2008 01:31:03 PM By UT STATE GOVERNOR



AFFIDAVIT OF JAY ATKINSON

BIG WASH SPUR ROAD

MILLARD COUNTY, UTAH

ROAD NUMBER MC 947

State of Utah)
 : ss.
County of Millard)

JAY ATKINSON, being first duly sworn, deposes and states as follows:

1. I am an adult competent to testify about the matters set forth below based upon my personal knowledge. I currently reside in Millard County, Utah. I have lived in Millard County for sixty-eight years. I was an employee of the Millard County Road Department from February of 1970 to April of 2000, and participated in maintenance of the road during that time.

2. I have traveled and am familiar with a road in Millard County known as Big Wash Spur Road. I am also familiar with the land the road traverses. When I first used and observed the road in the early 1940s, it followed the same route as in 2005 when I last observed it. Attached is a Millard County map showing Big Wash Spur Road. To the best of my knowledge and based upon my use of and familiarity with this road and the land it traverses, the location and route of the road are correctly illustrated on the attached map.

3. I am informed that the County also identifies this road according to the road number listed above.

4. I have observed that the road has been open to the public for all to use, to come and go as they pleased, since at least as early as the early 1940s and continuing through 1976 to 2005. Throughout this time period I have observed travel on the road by various means, including cars, trucks, recreational vehicles, and pickup trucks. Throughout this time period, the road has been used daily for more than ten continuous years prior to 1976, and was so used through 2005.

00165902

B: 487 P: 372 Fee \$0.00

Connie Hansen, Millard Recorder

05/14/2008 01:31:03 PM

By UT STATE GOVERNOR

Page 8 of 13



5. Throughout the time period from the early 1940s to 2005, I have used the road myself for the following uses: hunting, rock hounding, county road work and recreation.

6. Throughout the time period described in the previous paragraph, I observed other vehicles from the general public using the road at various times for the uses described in the previous paragraph, plus the following uses: livestock operations, trapping, government access, picnicking, traveling in and through the area, hiking and sightseeing.

7. It is also the reputation in the community that this road has been open to the public for all to use, to come and go as they pleased, since at least as early as the early 1930s and continuing through 1976 to the present, for the uses described in the previous paragraphs.

8. Prior to 1976, I participated in maintenance and construction activities on the road. Construction and maintenance have been performed since the early 1950s by Millard County Road Department.

DATED this 6 day of December, 2006.

JAY ATKINSON

SUBSCRIBED AND SWORN to before me this 6th day of December, 2006.

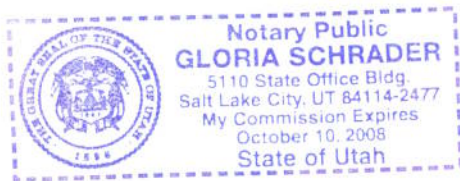

NOTARY PUBLIC

00165902
B: 487 P: 373 Fee \$0.00
Connie Hansen, Millard Recorder
05/14/2008 01:31:03 PM By UT STATE GOVERNOR Page 9 of 13



ROAD = MC947
BIG WASH SPUR ROAD

Garrison

1

00165902

B: 487 P: 374 Fee \$0.00
Connie Hansen, Millard Recorder
05/14/2008 01:31:03 PM By UT STATE GOVERNOR Page 10 of 13



21

MILLARD COUNTY

— B Class Road of Interest

- | | | |
|-----------------|----------------------|-----------------------|
| Interstate | County Border | Township & Range Line |
| Highway Major | River | Forest Service Lands |
| Highway Minor | Cities / Towns | BLM Lands |
| B Class Road | Lakes | State Trust Lands |
| Unimproved Road | Lakes - Intermittent | Private Lands |

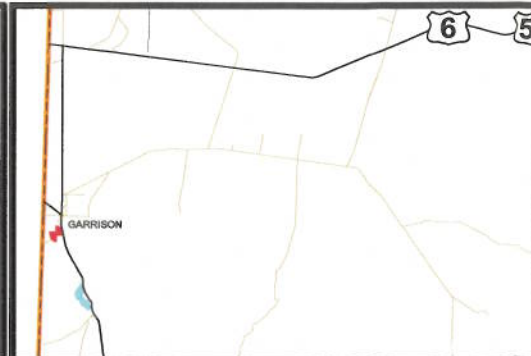
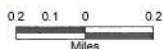

AFFIDAVIT OF WILLIAM THAYNE HENRIE
BIG WASH SPUR ROAD
MILLARD COUNTY, UTAH
ROAD NUMBER MC947

State of Utah)
 : ss.
County of Millard)

WILLIAM THAYNE HENRIE, being first duly sworn, deposes and states as follows:

1. I am an adult competent to testify about the matters set forth below based upon my personal knowledge. I currently reside in Millard County, Utah. I have lived in Millard County for fifty-eight years. I have been an employee of the Millard County Road Department since June of 1990, have been the Road Department Supervisor from January 1993 to the present and have participated in maintenance of the road during that time.

2. I have traveled and am familiar with a road in Millard County known as Big Wash Spur Road. I am also familiar with the land the road traverses. When I first used and observed the road in the 1950s, it followed the same route as in 2006 when I last observed it. Attached is a Millard County map showing Big Wash Spur Road. To the best of my knowledge and based upon my use of and familiarity with this road and the land it traverses, the location and route of the road are correctly illustrated on the attached map.

3. I am informed that the County also identifies this road according to the road number listed above.

4. I have observed that the road has been open to the public for all to use, to come and go as they pleased, since at least as early as the 1950s and continuing through 1976 to the present. Throughout this time period I have observed travel on the road by means of cars, trucks, recreational vehicles, and pickup trucks. Throughout this time period, the road has been used daily for more than ten continuous years prior to 1976, and is presently used daily.

00165902

B: 487 P: 375 Fee \$0.00
Connie Hansen, Millard Recorder
05/14/2008 01:31:03 PM By UT STATE GOVERNOR Page 11 of 13



5. Throughout the time period from the 1950s to the present, I have used the road myself for camping, gathering fire wood, hunting, rock hounding, participating in search and rescue efforts and recreation.

6. Throughout the time period described in the previous paragraph, I have observed other vehicles from the general public using the road at various times for the uses described in the previous paragraph, plus mining, prospecting for minerals, livestock operations, farming, trapping, tourism, government access, picnicking, hiking and sightseeing.

7. It is also the reputation in the community that this road has been open to the public for all to use, to come and go as they pleased, since at least as early as the early 1900s and continuing through 1976 to the present, for the uses described in the previous paragraphs.

8. Prior to 1976 I observed graders and other maintenance equipment performing maintenance and construction activities on the road. Maintenance on the road has been performed since 1955 by Millard County Road Department.

DATED this 7 day of December, 2006.

WILLIAM THAYNE HENRIE

SUBSCRIBED AND SWORN to before me this 5th day of December, 2006.

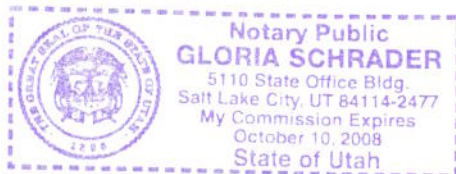

NOTARY PUBLIC

00165902

B: 487 P: 376 Fee \$0.00 Page 12 of 13
Connie Hansen, Millard Recorder
05/14/2008 01:31:03 PM By UT STATE GOVERNOR



ROAD = MC947
BIG WASH SPUR ROAD

Garrison

1

00165902
B: 487 P: 377 Fee \$0.00
Connie Hansen, Millard Recorder
05/14/2008 01:31:03 PM By UT STATE GOVERNOR Page 13 of 13

21

M I L L A R D C O U N T Y

— B Class Road of Interest

- Interstate
- Highway Major
- Highway Minor
- B Class Road
- Unimproved Road
- County Border
- River
- Cities / Towns
- Lakes
- Lakes - Intermittent
- Township & Range Line
- Forest Service Lands
- BLM Lands
- State Trust Lands
- Private Lands

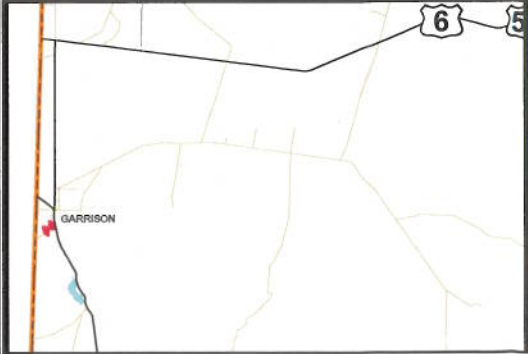

Appendix A to Attachment 4

Popular Name: Big Wash Spur Road

County: Millard

County Road Number: MC947

State Geographic Information Database (SGID) Road Identification Number: RD144103.

Road-Segment Number: 001

Road-Segment Length: 0.09 miles more or less.

Believed owner of the land underlying this road-segment is: Bureau of Land Management.

The following description is based upon the geographic coordinate system using the NAD83 Datum. The source is GPS mapping grade data as indicated in the metadata and/or the transportation data model of the State of Utah Geographic Information Database (SGID).

The road-segment itself is the monument that is identified by its physical presence on the land. The location of said physical presence is closely approximated by mapping grade Global Positioning System (GPS) data. Said data are checked against the corresponding gray-scale 1-meter Digital Orthophoto Quadrangles published by the United States Geological Survey (USGS) to verify a reasonable degree of accuracy. In circumstances where accurate satellite signal acquisition is not possible, such as deep, narrow canyons or under a canopy of dense foliage, or where very sharp curves in the road make accuracy questionable, such portions of the road were digitized from the corresponding gray-scale 1-meter Digital Orthophoto Quadrangles published by the United States Geological Survey (USGS).

This road-segment may traverse:

Township 22 South Range 20 West, Section(s) 1, Salt Lake Base & Meridian

The following description closely approximates the location of the centerline of the physical monument (Big Wash Spur Road)-- Segment 001 based on mapping grade Global Positioning System (GPS) data as defined above:

Beginning at a point on the road center line located at 38 degrees 55 minutes 36.48 seconds North Latitude and -114 degrees 02 minutes 012.6 seconds West Longitude, which can be converted to mapping accuracy State Plane Utah Central Zone NAD 83 feet coordinates of X = 918,768.8 feet and Y = 6,788,067.7 feet; thence the following courses along the said road center line:

thence North 82 Degrees 41 Minutes 22 Seconds West 44.7 feet

thence North 79 Degrees 11 Minutes 25 Seconds West 17 feet

thence North 71 Degrees 38 Minutes 32 Seconds West 28.7 feet

thence North 65 Degrees 53 Minutes 05 Seconds West 34.9 feet

thence North 52 Degrees 09 Minutes 02 Seconds West 44.6 feet

thence North 34 Degrees 28 Minutes 33 Seconds West 51.9 feet

thence North 19 Degrees 24 Minutes 00 Seconds West 61.1 feet

thence North 11 Degrees 50 Minutes 39 Seconds West 73.6 feet

thence North 08 Degrees 36 Minutes 56 Seconds West 79.2 feet

thence North 07 Degrees 50 Minutes 01 Seconds West 54.9 feet more or less to **the ending**

point at: 38 degrees 55 minutes 40.01 seconds North Latitude and -114 degrees 02 minutes 15.76 seconds

West Longitude, which can be converted to mapping accuracy State Plane Utah Central Zone NAD 83 feet coordinates of $X = 918,529.3$ feet and $Y = 6,788,432.5$ feet.