

**Acknowledgment and  
Notice of Acknowledgment  
of Acceptance of R.S. 2477  
Right-of-Way Grant**

00165904

B: 487 P: 391 Fee \$0.00  
Connie Hansen, Millard Recorder  
05/14/2008 01:31:03 PM By UT STATE GOVERNOR Page 1 of 13



**THE STATE OF UTAH**

**TO ALL WHOM THESE PRESENTS SHALL COME, Greeting:**

**Know ye,** This is an Acknowledgment and Notice of Acknowledgment made under Utah Code Sections 72-5-309 through 310 inclusive, that the grant of the United States of America of “the right of way for the construction of highways over public lands, not reserved for public uses” under United States Revised Statutes 2477 (43 U.S.C. Section 932 (repealed October 21, 1976, with proviso recognizing the validity of rights-of-way already established)) was accepted for and on behalf of the State of Utah and its political subdivision Millard County as it pertains to the highway located in Millard County known as Mickey Mouse Well Road; County Road Number: MC96; State Geographic Information Database (SGID) Road Identification Number: RD144117. Total road length is 30.2 miles more or less.

The reason for this Acknowledgment and Notice of Acknowledgment includes, but is not limited to, the fact that the road was constructed, mechanically, or by continuous use as a public highway for a period of at least ten years, over public lands not reserved for public uses, prior to the earlier of (a) the October 21, 1976 repeal of R.S. 2477 or (b) the date the servient estate was reserved for public uses.

This Acknowledgment and Notice of Acknowledgment applies only to the segments of the road that traverse land owned by the Bureau of Land Management, United States Department of the Interior, and does not apply to segments of the road that traverse land owned by any other person or entity. The State of Utah and its political subdivisions reserve the right to make further acknowledgments and notices of acknowledgment with regard to road segments that traverse land owned by other entities, including the United States of America, through one or more of its agencies.

A printed copy of a map showing the location of the road in said county is appended hereto as “Attachment 1,” a printed copy of representative photos of the road is appended hereto as “Attachment 2,” a printed copy of a description of the beginning and ending points of the entire road together with a list of Townships, Ranges and Sections that may be traversed by the road in said county is appended hereto as “Attachment 3,” and a printed copy of the Road Centerline Description Cover Page(s) is appended hereto as “Attachment 4.” The Appendices listed in “Attachment 4” that contain the actual road centerline descriptions are incorporated herein by reference. Affidavits provided by individuals familiar with the road are appended hereto as “Attachment 5.”

A printed copy of this Acknowledgment and Notice of Acknowledgment, together with its Attachments and Appendices, may be viewed and/or obtained at the office of the Utah State Archives.

An electronic copy of this Acknowledgment and Notice of Acknowledgment, together with its Attachments and Appendices, may be viewed and/or downloaded as read-only PDF (Portable Document Format) files via the

Internet at <http://recorded2477roads.utah.gov>.

The owner of the servient estate in the land underlying the road-segments subject to this Acknowledgment and Notice is believed to be the United States of America through one or more of its agencies. Any of such agencies or any other person with a servient ownership claim or a competing dominant estate right-of-way ownership claim, may file a petition in the State District Court for Salt Lake County for a decision regarding the correctness of this Acknowledgment. A claimant shall file a petition within sixty (60) days after receipt of this Notice.

**In Witness Whereof**, I, John Harja, the official designee of the Governor of the State of Utah, in conformity to the laws of the State (Utah Code Sections 72-5-308 through 310 inclusive), have caused this Acknowledgment and Notice of Acknowledgment to be made.

Signed by my hand in Salt Lake City, Utah, the 23<sup>rd</sup> day of APRIL, 2008.

By the Governor's Designee

  
John Harja

### CERTIFICATION

State of Utah                    )  
  : ss  
County of Salt Lake         )

I hereby certify that the signer of the foregoing document, John Harja, is personally known by me, has made a voluntary signature and taken an oath stating that he is the official designee of the Governor of the State of Utah and is authorized to sign this document on the Governor's behalf pursuant to Utah Code Section 72-5-309. He further vouched that, based upon information and belief, the facts alleged therein are true.

Dated this 23<sup>rd</sup> day of April, 2008.



  
Notary Public

**00165904**

B: 487 P: 392 Fee \$0.00 Page 2 of 13  
Connie Hansen, Millard Recorder By UT STATE GOVERNOR  
05/14/2008 01:31:03 PM



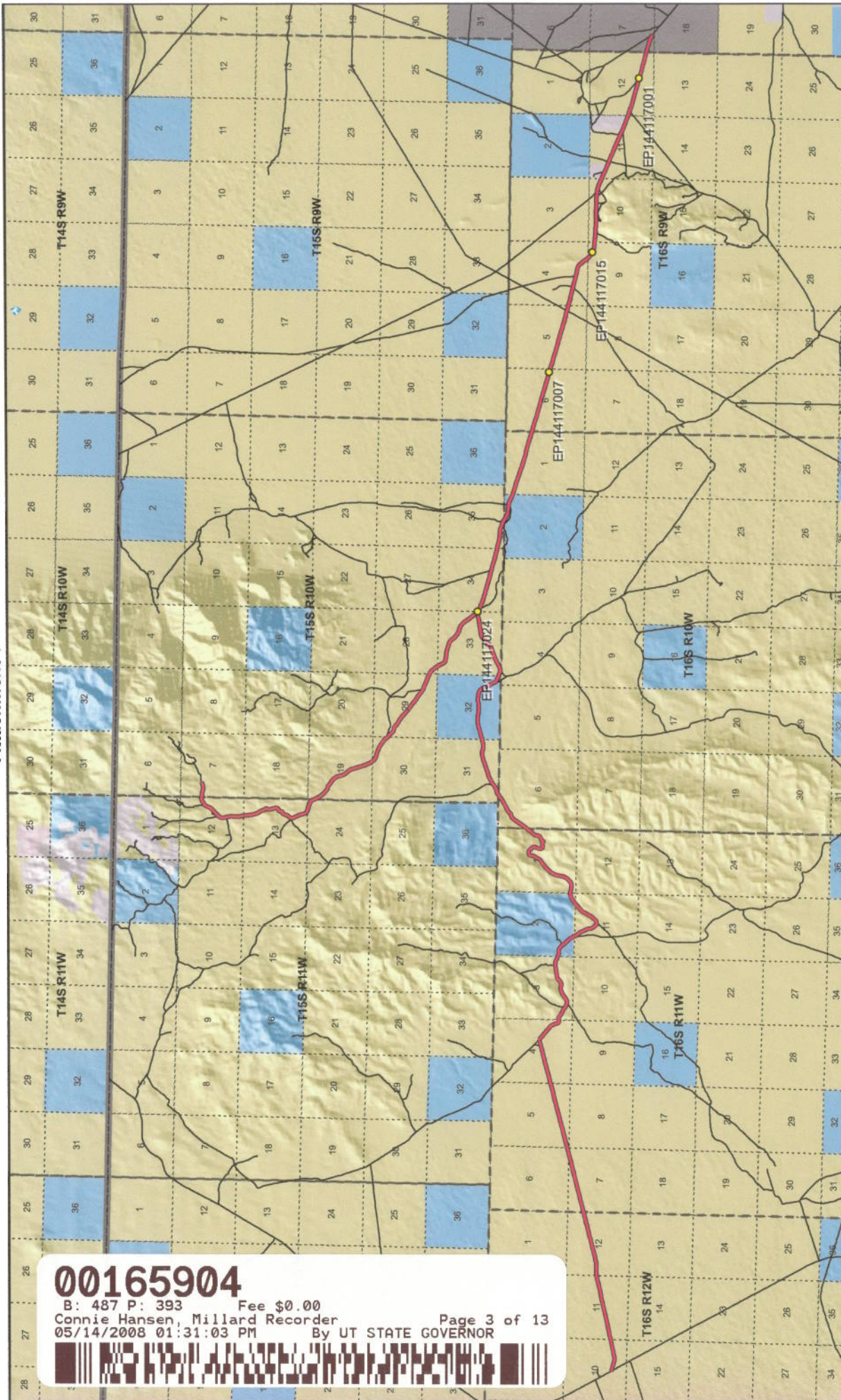

**00165904**  
 B: 487 P: 393 Fee \$0.00  
 Connie Hansen, Millard Recorder  
 05/14/2008 01:31:03 PM By UT STATE GOVERNOR

Page 3 of 13

Map prepared by the State of Utah  
 Automated Geographic Reference Center  
 Room 5130 State Office Building  
 Salt Lake City, Utah 84114  
 Nov 24, 2006

**Mickey Mouse Well Road - Millard County**  
**SGID RD\_ID RD144117**

Page 1 of 1

SGID Road Identification Number RD\_ID: RD144117

**Land Ownership Categories**

- BLM
- Private
- SITLA, State Trust Land
- USFS, National Forest
- State Parks and Recreation
- Tribal, Indian Reservation
- NPS, National Park

**Transportation Network**

- Mickey Mouse Well Road
- Other Roads
- Title V, Issued Or Under Consideration By BLM
- Photo Event Point
- Section = 1 Mile

**Wilderness**

- UDWR Wildlife Reserve
- DOD, Military
- State Sovereign Land
- National Recreation Area
- USFWS, Natl. Wildlife Refuge

1:132,653  
 1 inch equals 2.1 miles



EP144117001



EP144117007



EP144117015



EP144117024

00165904

B: 487 P: 394 Fee \$0.00  
Connie Hansen, Millard Recorder  
05/14/2008 01:31:03 PM By UT STATE GOVERNOR Page 4 of 13



EP000000000

EP000000000

Mickey Mouse Well Road - Millard County  
SGID RD\_ID RD144117

Map prepared by the State of Utah  
Automated Geographic Reference Center  
Room 5130 State Office Building  
Salt Lake City, Utah 84114  
November 24, 2006



## Attachment 3

### Beginning & Ending Points and Township, Range, and Section References For:

**Popular Name: Mickey Mouse Well Road**

**County: Millard**

**County Road Number: MC96**

**State Geographic Information Database (SGID) Road Identification Number: RD144117.**

**Total Road Length: 30.2 miles more or less.**

**Beginning at a point** on the road centerline located at 39 degrees 26 minutes 10.97 seconds North Latitude and -113 degrees 11 minutes 23.73 seconds West Longitude, which can be converted to mapping accuracy State Plane Utah Central Zone NAD 83 feet coordinates of X = 1,163,157.5 feet and Y = 6,967,942.7 feet based on the US Survey Foot conversion.

**Ending at a point** on the road centerline located at 39 degrees 31 minutes 58.22 seconds North Latitude and -113 degrees 01 minutes 11.32 seconds West Longitude, which can be converted to mapping accuracy State Plane Utah Central Zone NAD 83 feet coordinates of X = 1,211,792.9 feet and Y = 7,002,208.2 feet based on the US Survey Foot conversion.

This road may traverse:

Township 15 South Range 10 West, Section(s) 7,19,28,29,30,31,32,33,34,35, Salt Lake Base & Meridian

Township 15 South Range 11 West, Section(s) 12,13,24, Salt Lake Base & Meridian

Township 16 South Range 10 West, Section(s) 1,2,6, Salt Lake Base & Meridian

Township 16 South Range 11 West, Section(s) 1,2,3,4,5,6,7,11, Salt Lake Base & Meridian

Township 16 South Range 12 West, Section(s) 10,11,12, Salt Lake Base & Meridian

Township 16 South Range 8 West, Section(s) 7, Salt Lake Base & Meridian

Township 16 South Range 9 West, Section(s) 4,5,6,9,10,11,12, Salt Lake Base & Meridian

See Attachment 1 above for a cartographic depiction of the course of this road.

**00165904**

B: 487 P: 395 Fee \$0.00  
Connie Hansen, Millard Recorder Page 5 of 13  
05/14/2008 01:31:03 PM By UT STATE GOVERNOR



**Attachment 4  
Road Centerline Description Cover Page(s)**

**Popular Name: Mickey Mouse Well Road**

**County: Millard**

**County Road Number: MC96**

**State Geographic Information Database (SGID) Road Identification Number: RD144117.**

**Total Road Length: 30.2 miles more or less.**

**Centerline Descriptions Of Road-Segments That Cross Over Federally Owned Land, Derived From Global Positioning System Data And Cross-checked against USGS Digital Orthophoto Quadrangles Compiled By The Utah Automated Geographic Reference Center And Entered Into The State Geographic Information Database (SGID).**

<b>Road-Segments Listed by SGID Road Identification Number (RD_ID)</b>	<b>Road-Segment Numbers</b>	<b>Believed Ownership Of Servient Estate</b>	<b>Approximate Segment Length</b>	<b>See Attached Appendix</b>
RD144117	001	BLM	6.91 Miles	A
RD144117	002	ST	0.42 Miles	(not shown)
RD144117	003	BLM	0.97 Miles	B
RD144117	004	ST	0.1 Miles	(not shown)
RD144117	005	BLM	3.43 Miles	C
RD144117	006	ST	1.17 Miles	(not shown)
RD144117	007	BLM	1.12 Miles	D
RD144117	008	BLM	1.48 Miles	E
RD144117	009	ST	0.43 Miles	(not shown)
RD144117	010	BLM	5.23 Miles	F
RD144117	011	PVT	0.1 Miles	(not shown)
RD144117	012	BLM	0.71 Miles	G
RD144117	013	PVT	0.08 Miles	(not shown)
RD144117	014	BLM	1.23 Miles	H
RD144117	015	ST	0.29 Miles	(not shown)
RD144117	016	BLM	6.53 Miles	I
		<b>Total Road Length</b>	<b>30.2</b>	_____

\* Indicates that a Title V permit will be requested, is in process, or has been issued.

† Indicates that road-segments crossing Forest Service land are under consideration by the state and county as of the date of this Acknowledgment and Notice of Acknowledgment.

**00165904**

B: 487 P: 396 Fee \$0.00  
 Connie Hansen, Millard Recorder  
 05/14/2008 01:31:03 PM By UT STATE GOVERNOR Page 6 of 13



**Attachment 5**

**00165904**

B: 487 P: 397 Fee \$0.00 Page 7 of 13  
Connie Hansen, Millard Recorder By UT STATE GOVERNOR  
05/14/2008 01:31:03 PM



**AFFIDAVIT OF JAY ATKINSON**  
**MICKEY MOUSE WELL ROAD**  
**MILLARD COUNTY, UTAH**  
**ROAD NUMBER MC 96**

State of Utah                    )  
  : ss.  
County of Millard                )

JAY ATKINSON, being first duly sworn, deposes and states as follows:

1. I am an adult competent to testify about the matters set forth below based upon my personal knowledge. I currently reside in Millard County, Utah. I have lived in Millard County for sixty-eight years. I was an employee of the Millard County Road Department from February of 1970 to April of 2000, and participated in maintenance of the road during that time.

2. I have traveled and am familiar with a road in Millard County known as Mickey Mouse Well Road. I am also familiar with the land the road traverses. When I first used and observed the road in the early 1940s, it followed the same route as in 2006 when I last observed it. Attached is a Millard County map showing Mickey Mouse Well Road. To the best of my knowledge and based upon my use of and familiarity with this road and the land it traverses, the location and route of the road are correctly illustrated on the attached map.

3. I am informed that the County also identifies this road according to the road number listed above.

4. I have observed that the road has been open to the public for all to use, to come and go as they pleased, since at least as early as the early 1940s and continuing through 1976 to the present. Throughout this time period I have observed travel on the road by various means, including cars, trucks, recreational vehicles, and pickup trucks. Throughout this time period, the road has been used weekly for ten continuous years prior to 1976, and is presently used weekly.

5. Throughout the time period from the early 1940s to 2006, I have used the road

**00165904**

B: 487 P: 398 Fee \$0.00  
Connie Hansen, Millard Recorder Page 8 of 13  
05/14/2008 01:31:03 PM By UT STATE GOVERNOR





myself for the following uses: hunting, county road work and recreation.

6. Throughout the time period described in the previous paragraph, I observed other vehicles from the general public using the road at various times for the uses described in the previous paragraph, plus the following uses: livestock operations, trapping, traveling in and through the area, government access and sightseeing.

7. It is also the reputation in the community that this road has been open to the public for all to use, to come and go as they pleased, since at least as early as the early 1930s and continuing through 1976 to the present, for the uses described in the previous paragraphs.

8. Prior to 1976, I participated in maintenance and construction activities on the road. Construction and maintenance have been performed since the early 1950s by Millard County Road Department.

DATED this 6 day of December, 2006.

  
\_\_\_\_\_  
JAY ATKINSON

SUBSCRIBED AND SWORN to before me this 6<sup>th</sup> day of December, 2006.

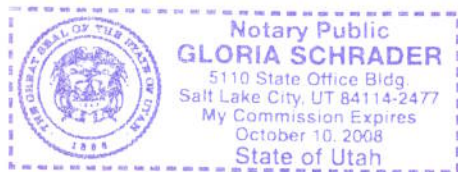

  
\_\_\_\_\_  
NOTARY PUBLIC



**ROAD = MC096  
MICKEY MOUSE WELL ROAD**

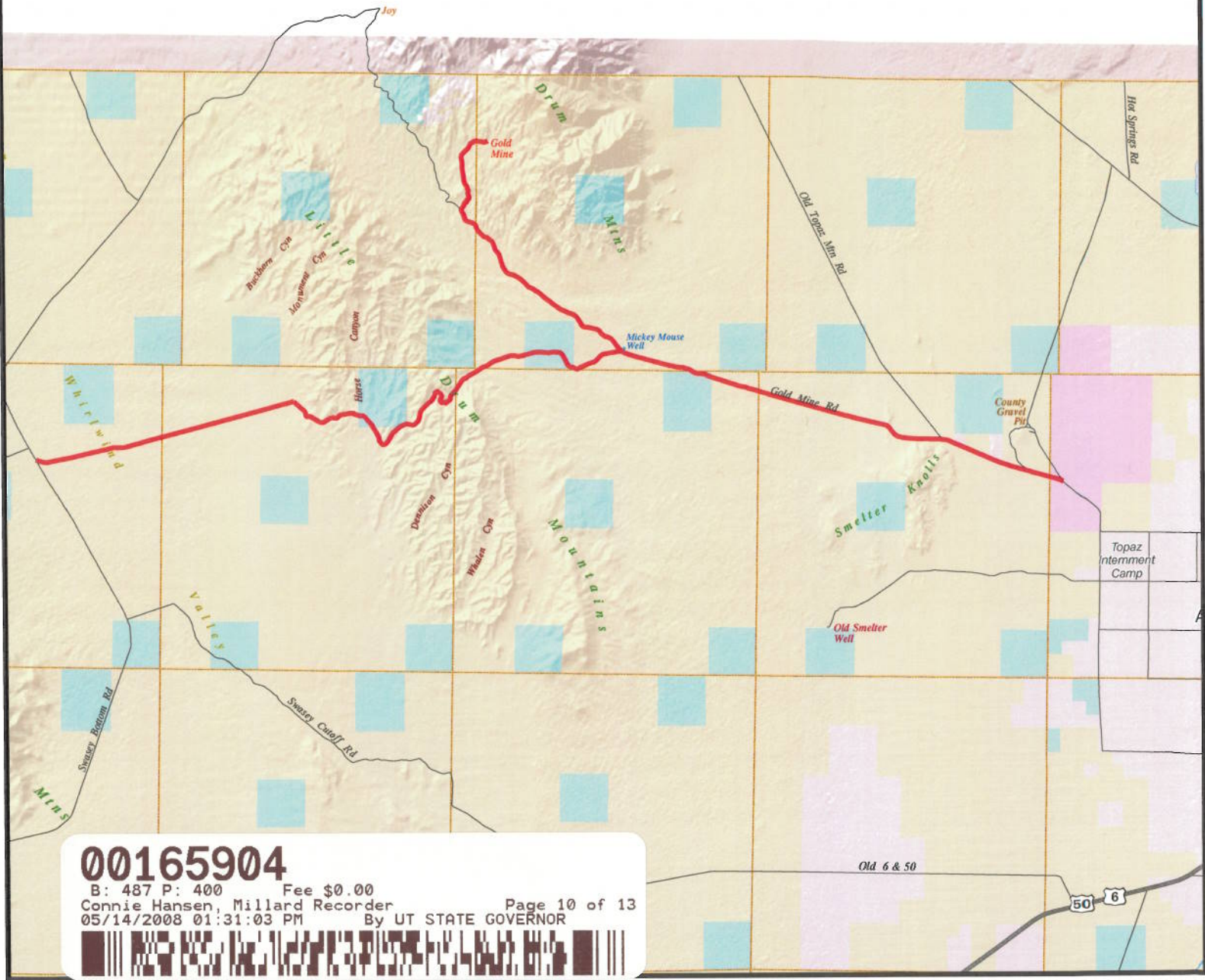

**00165904**

B: 487 P: 400 Fee \$0.00  
 Connie Hansen, Millard Recorder Page 10 of 13  
 05/14/2008 01:31:03 PM By UT STATE GOVERNOR



**M I L L A R D C O U N T Y**

- B Class Road of Interest
- Interstate
- County Border
- Township & Range Line
- Highway Major
- River
- Forest Service Lands
- Highway Minor
- / / / Cities / Towns
- BLM Lands
- B Class Road
- Lakes
- State Trust Lands
- - - Unimproved Road
- Lakes - Intermittent
- Private Lands

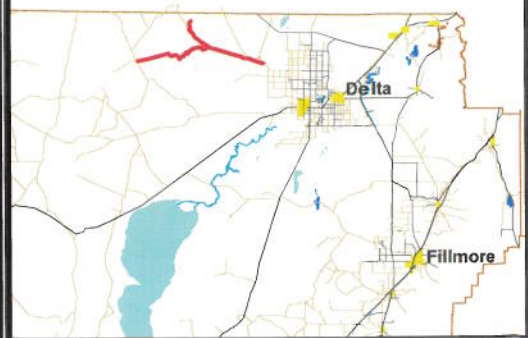

**AFFIDAVIT OF WILLIAM THAYNE HENRIE**  
**MICKEY MOUSE WELL ROAD**  
**MILLARD COUNTY, UTAH**  
**ROAD NUMBER MC96**

State of Utah                    )  
  : ss.  
County of Millard                )

WILLIAM THAYNE HENRIE, being first duly sworn, deposes and states as follows:

1. I am an adult competent to testify about the matters set forth below based upon my personal knowledge. I currently reside in Millard County, Utah. I have lived in Millard County for fifty-eight years. I have been an employee of the Millard County Road Department since June of 1990, have been the Road Department Supervisor from January 1993 to the present and have participated in maintenance of the road during that time.

2. I have traveled and am familiar with a road in Millard County known as Mickey Mouse Well Road. I am also familiar with the land the road traverses. When I first used and observed the road in the 1950s, it followed the same route as in 2006 when I last observed it. Attached is a Millard County map showing Mickey Mouse Well Road. To the best of my knowledge and based upon my use of and familiarity with this road and the land it traverses, the location and route of the road are correctly illustrated on the attached map.

3. I am informed that the County also identifies this road according to the road number listed above.

4. I have observed that the road has been open to the public for all to use, to come and go as they pleased, since at least as early as the 1950s and continuing through 1976 to the present. Throughout this time period I have observed travel on the road by means of cars, trucks, recreational vehicles, and pickup trucks. Throughout this time period, the road has been used weekly for more than ten continuous years prior to 1976, and is presently used daily.

5. Throughout the time period from the 1950s to the present, I have used the road myself for camping, gathering fire wood, hunting, rock hounding, participating in search and rescue efforts and recreation.

6. Throughout the time period described in the previous paragraph, I have observed other vehicles from the general public using the road at various times for the uses described in the previous paragraph, plus mining, prospecting for minerals, livestock operations, trapping, tourism, government access, picnicking, hiking and sightseeing.

7. It is also the reputation in the community that this road has been open to the public for all to use, to come and go as they pleased, since at least as early as the early 1900s and continuing through 1976 to the present, for the uses described in the previous paragraphs.

8. Prior to 1976 I observed graders and other maintenance equipment performing maintenance and construction activities on the road. Maintenance on the road has been performed since 1955 by the Millard County Road Department.

DATED this 5 day of December, 2006.

  
\_\_\_\_\_  
WILLIAM THAYNE HENRIE

SUBSCRIBED AND SWORN to before me this 5<sup>th</sup> day of December, 2006.

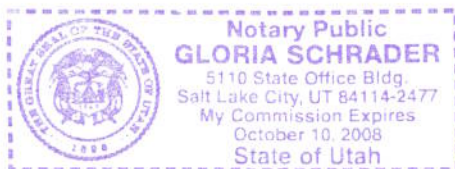

  
\_\_\_\_\_  
NOTARY PUBLIC

**00165904**

B: 487 P: 402 Fee \$0.00 Page 12 of 13  
Connie Hansen, Millard Recorder  
05/14/2008 01:31:03 PM By UT STATE GOVERNOR



**ROAD = MC096  
MICKEY MOUSE WELL ROAD**

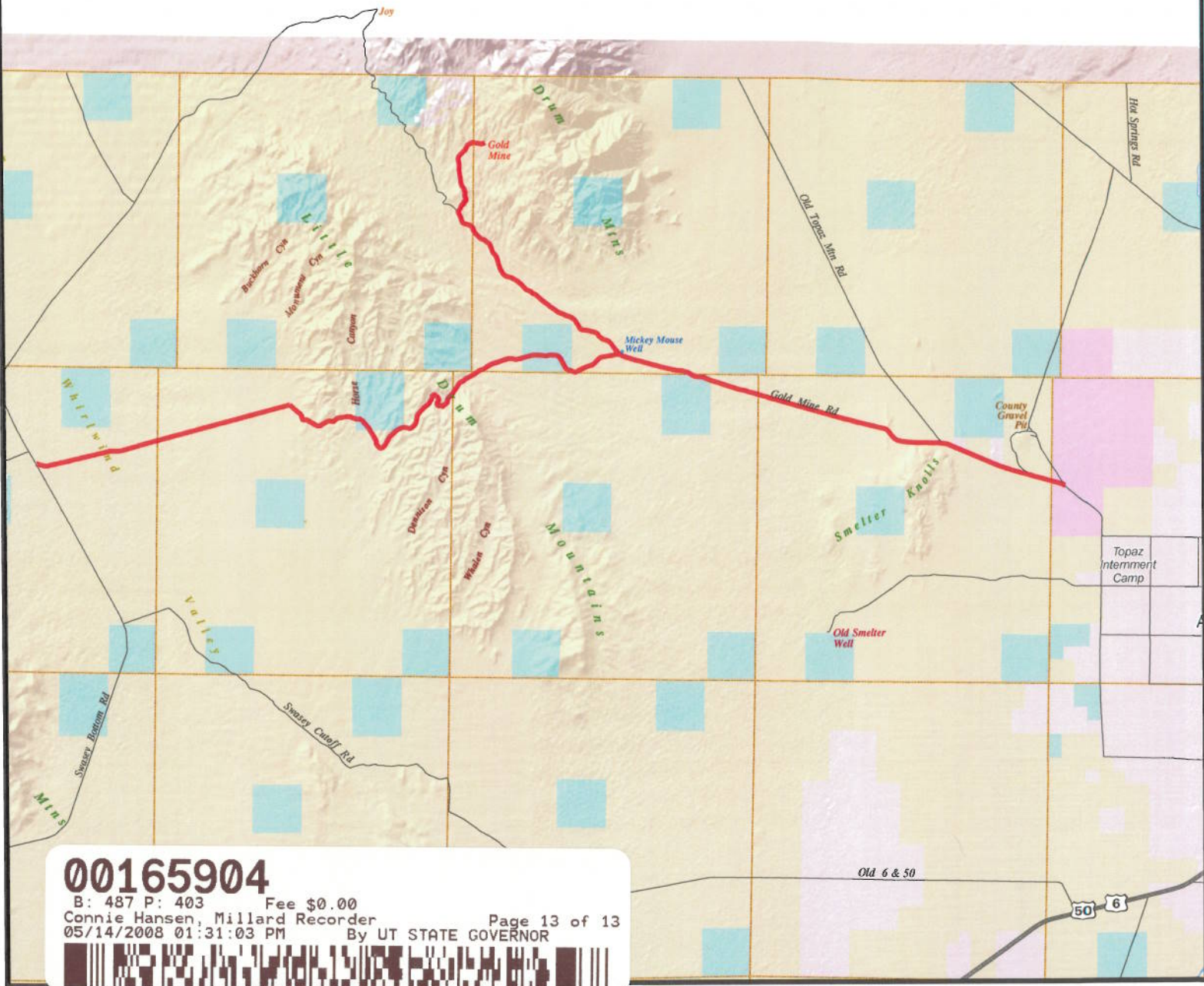

**00165904**

B: 487 P: 403 Fee \$0.00  
 Connie Hansen, Millard Recorder Page 13 of 13  
 05/14/2008 01:31:03 PM By UT STATE GOVERNOR



**M I L L A R D C O U N T Y**

- B Class Road of Interest
- Interstate
- Highway Major
- Highway Minor
- B Class Road
- Unimproved Road
- County Border
- River
- / / / Cities / Towns
- Lakes
- Lakes - Intermittent
- Township & Range Line
- Forest Service Lands
- BLM Lands
- State Trust Lands
- Private Lands

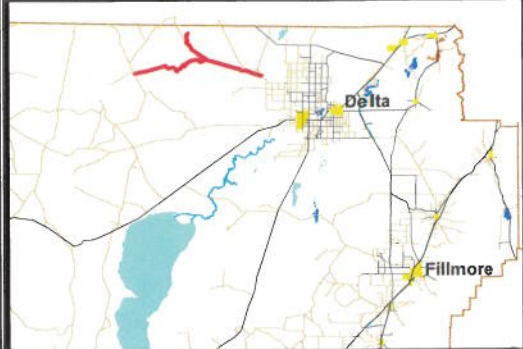
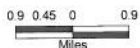

**Appendix A to Attachment 4**

**Popular Name: Mickey Mouse Well Road**

**County: Millard**

**County Road Number: MC96**

**State Geographic Information Database (SGID) Road Identification Number: RD144117.**

**Road-Segment Number: 001**

**Road-Segment Length: 6.91 miles more or less.**

**Believed owner of the land underlying this road-segment is: Bureau of Land Management.**

*The following description is based upon the geographic coordinate system using the NAD83 Datum. The source is GPS mapping grade data as indicated in the metadata and/or the transportation data model of the State of Utah Geographic Information Database (SGID).*

The road-segment itself is the monument that is identified by its physical presence on the land. The location of said physical presence is closely approximated by mapping grade Global Positioning System (GPS) data. Said data are checked against the corresponding gray-scale 1-meter Digital Orthophoto Quadrangles published by the United States Geological Survey (USGS) to verify a reasonable degree of accuracy. In circumstances where accurate satellite signal acquisition is not possible, such as deep, narrow canyons or under a canopy of dense foliage, or where very sharp curves in the road make accuracy questionable, such portions of the road were digitized from the corresponding gray-scale 1-meter Digital Orthophoto Quadrangles published by the United States Geological Survey (USGS).

This road-segment may traverse:

Township 16 South Range 11 West, Section(s) 3,4,5,6,7, Salt Lake Base & Meridian

Township 16 South Range 12 West, Section(s) 10,11,12, Salt Lake Base & Meridian

The following description closely approximates the location of the centerline of the physical monument (Mickey Mouse Well Road)-- Segment 001 based on mapping grade Global Positioning System (GPS) data as defined above:

**Beginning at a point** on the road center line located at 39 degrees 26 minutes 10.97 seconds North Latitude and -113 degrees 11 minutes 23.73 seconds West Longitude, which can be converted to mapping accuracy State Plane Utah Central Zone NAD 83 feet coordinates of X = 1,163,157.5 feet and Y = 6,967,942.7 feet; thence the following courses along the said road center line:

thence South 67 Degrees 41 Minutes 20 Seconds East 72.5 feet  
thence South 72 Degrees 09 Minutes 22 Seconds East 63.2 feet  
thence South 71 Degrees 45 Minutes 09 Seconds East 97.9 feet  
thence South 72 Degrees 48 Minutes 34 Seconds East 108 feet  
thence South 71 Degrees 18 Minutes 03 Seconds East 103.7 feet  
thence South 73 Degrees 25 Minutes 19 Seconds East 96 feet  
thence South 72 Degrees 29 Minutes 02 Seconds East 107.2 feet  
thence South 72 Degrees 47 Minutes 00 Seconds East 91.5 feet  
thence South 74 Degrees 57 Minutes 31 Seconds East 34.7 feet  
thence South 76 Degrees 02 Minutes 53 Seconds East 81.2 feet

thence South 77 Degrees 07 Minutes 57 Seconds East 100.7 feet  
 thence South 86 Degrees 57 Minutes 51 Seconds East 101.2 feet  
 thence North 85 Degrees 05 Minutes 27 Seconds East 85.9 feet  
 thence North 79 Degrees 16 Minutes 59 Seconds East 49 feet  
 thence North 82 Degrees 15 Minutes 34 Seconds East 15.2 feet  
 thence North 77 Degrees 17 Minutes 28 Seconds East 94.7 feet  
 thence North 76 Degrees 39 Minutes 21 Seconds East 104.7 feet  
 thence North 76 Degrees 39 Minutes 35 Seconds East 77.1 feet  
 thence North 77 Degrees 25 Minutes 34 Seconds East 15.4 feet  
 thence North 79 Degrees 00 Minutes 21 Seconds East 17.7 feet  
 thence North 77 Degrees 08 Minutes 35 Seconds East 107.2 feet  
 thence North 77 Degrees 29 Minutes 39 Seconds East 128.9 feet  
 thence North 77 Degrees 15 Minutes 54 Seconds East 118.9 feet  
 thence North 76 Degrees 34 Minutes 35 Seconds East 94 feet  
 thence North 77 Degrees 41 Minutes 38 Seconds East 26.8 feet  
 thence North 77 Degrees 18 Minutes 09 Seconds East 58.1 feet  
 thence North 77 Degrees 13 Minutes 26 Seconds East 98.8 feet  
 thence North 77 Degrees 11 Minutes 36 Seconds East 65.2 feet  
 thence North 77 Degrees 52 Minutes 10 Seconds East 14.4 feet  
 thence North 76 Degrees 19 Minutes 50 Seconds East 107.9 feet  
 thence North 76 Degrees 39 Minutes 23 Seconds East 141.1 feet  
 thence North 76 Degrees 41 Minutes 07 Seconds East 128.3 feet  
 thence North 77 Degrees 34 Minutes 37 Seconds East 68.8 feet  
 thence North 77 Degrees 13 Minutes 13 Seconds East 34.9 feet  
 thence North 77 Degrees 21 Minutes 06 Seconds East 53.7 feet  
 thence North 79 Degrees 40 Minutes 58 Seconds East 17 feet  
 thence North 76 Degrees 38 Minutes 52 Seconds East 87.2 feet  
 thence North 77 Degrees 26 Minutes 49 Seconds East 114.5 feet  
 thence North 77 Degrees 35 Minutes 46 Seconds East 112.7 feet  
 thence North 75 Degrees 59 Minutes 28 Seconds East 121.9 feet  
 thence North 77 Degrees 05 Minutes 45 Seconds East 123.4 feet  
 thence North 77 Degrees 15 Minutes 44 Seconds East 121.9 feet  
 thence North 77 Degrees 06 Minutes 28 Seconds East 112.9 feet  
 thence North 76 Degrees 04 Minutes 36 Seconds East 86.4 feet  
 thence North 78 Degrees 05 Minutes 55 Seconds East 13.1 feet  
 thence North 74 Degrees 34 Minutes 00 Seconds East 12.6 feet  
 thence North 77 Degrees 22 Minutes 44 Seconds East 84.6 feet  
 thence North 78 Degrees 10 Minutes 14 Seconds East 52.6 feet  
 thence North 81 Degrees 09 Minutes 36 Seconds East 6.6 feet  
 thence North 75 Degrees 36 Minutes 00 Seconds East 83.5 feet  
 thence North 76 Degrees 52 Minutes 29 Seconds East 142 feet  
 thence North 77 Degrees 18 Minutes 47 Seconds East 148.4 feet  
 thence North 76 Degrees 58 Minutes 57 Seconds East 147.6 feet  
 thence North 76 Degrees 50 Minutes 27 Seconds East 146 feet  
 thence North 77 Degrees 07 Minutes 55 Seconds East 135.8 feet  
 thence North 76 Degrees 28 Minutes 18 Seconds East 100.4 feet  
 thence North 78 Degrees 41 Minutes 14 Seconds East 12 feet  
 thence North 76 Degrees 33 Minutes 24 Seconds East 10.1 feet  
 thence North 76 Degrees 52 Minutes 21 Seconds East 119.8 feet

thence North 76 Degrees 39 Minutes 22 Seconds East 141.1 feet  
 thence North 77 Degrees 04 Minutes 24 Seconds East 138.2 feet  
 thence North 77 Degrees 34 Minutes 37 Seconds East 137.6 feet  
 thence North 76 Degrees 47 Minutes 49 Seconds East 139.7 feet  
 thence North 76 Degrees 43 Minutes 02 Seconds East 133 feet  
 thence North 77 Degrees 21 Minutes 52 Seconds East 90.7 feet  
 thence North 80 Degrees 43 Minutes 05 Seconds East 6.3 feet  
 thence North 78 Degrees 22 Minutes 51 Seconds East 5 feet  
 thence North 77 Degrees 24 Minutes 43 Seconds East 57.1 feet  
 thence North 78 Degrees 08 Minutes 54 Seconds East 47.5 feet  
 thence North 76 Degrees 27 Minutes 01 Seconds East 57.3 feet  
 thence North 76 Degrees 56 Minutes 27 Seconds East 138.2 feet  
 thence North 76 Degrees 42 Minutes 58 Seconds East 141.7 feet  
 thence North 77 Degrees 15 Minutes 11 Seconds East 134 feet  
 thence North 77 Degrees 00 Minutes 25 Seconds East 131.5 feet  
 thence North 76 Degrees 38 Minutes 36 Seconds East 133.7 feet  
 thence North 76 Degrees 26 Minutes 00 Seconds East 128.7 feet  
 thence North 77 Degrees 18 Minutes 36 Seconds East 96.4 feet  
 thence North 77 Degrees 09 Minutes 43 Seconds East 15.1 feet  
 thence North 77 Degrees 29 Minutes 25 Seconds East 49.7 feet  
 thence North 76 Degrees 30 Minutes 00 Seconds East 129.4 feet  
 thence North 77 Degrees 25 Minutes 53 Seconds East 143.7 feet  
 thence North 77 Degrees 07 Minutes 09 Seconds East 143.2 feet  
 thence North 76 Degrees 51 Minutes 24 Seconds East 140.3 feet  
 thence North 77 Degrees 07 Minutes 02 Seconds East 137.1 feet  
 thence North 76 Degrees 46 Minutes 18 Seconds East 130.6 feet  
 thence North 77 Degrees 21 Minutes 06 Seconds East 118.2 feet  
 thence North 77 Degrees 46 Minutes 39 Seconds East 79.5 feet  
 thence North 79 Degrees 11 Minutes 57 Seconds East 9 feet  
 thence North 76 Degrees 15 Minutes 59 Seconds East 82 feet  
 thence North 75 Degrees 30 Minutes 31 Seconds East 93.7 feet  
 thence North 77 Degrees 35 Minutes 45 Seconds East 23.5 feet  
 thence North 79 Degrees 06 Minutes 32 Seconds East 60.7 feet  
 thence North 84 Degrees 22 Minutes 34 Seconds East 14.2 feet  
 thence North 84 Degrees 47 Minutes 47 Seconds East 107.7 feet  
 thence South 88 Degrees 54 Minutes 09 Seconds East 147 feet  
 thence South 89 Degrees 55 Minutes 44 Seconds East 148.3 feet  
 thence North 89 Degrees 41 Minutes 26 Seconds East 146.3 feet  
 thence North 89 Degrees 15 Minutes 28 Seconds East 130.2 feet  
 thence South 88 Degrees 44 Minutes 38 Seconds East 120.1 feet  
 thence North 88 Degrees 29 Minutes 32 Seconds East 156.8 feet  
 thence North 80 Degrees 53 Minutes 31 Seconds East 163 feet  
 thence North 76 Degrees 57 Minutes 18 Seconds East 157.7 feet  
 thence North 76 Degrees 54 Minutes 57 Seconds East 140.9 feet  
 thence North 78 Degrees 17 Minutes 08 Seconds East 116.1 feet  
 thence North 78 Degrees 07 Minutes 50 Seconds East 58.9 feet  
 thence North 77 Degrees 48 Minutes 07 Seconds East 6.4 feet  
 thence North 78 Degrees 53 Minutes 28 Seconds East 57.8 feet  
 thence North 75 Degrees 45 Minutes 00 Seconds East 95.3 feet



thence North 71 Degrees 08 Minutes 12 Seconds East 100 feet  
 thence North 72 Degrees 25 Minutes 04 Seconds East 138.1 feet  
 thence North 74 Degrees 04 Minutes 16 Seconds East 158.4 feet  
 thence North 74 Degrees 29 Minutes 17 Seconds East 156.4 feet  
 thence North 74 Degrees 58 Minutes 00 Seconds East 145.9 feet  
 thence North 75 Degrees 50 Minutes 27 Seconds East 146.6 feet  
 thence North 75 Degrees 39 Minutes 16 Seconds East 128.5 feet  
 thence North 75 Degrees 08 Minutes 19 Seconds East 114.9 feet  
 thence North 76 Degrees 02 Minutes 13 Seconds East 83.4 feet  
 thence North 74 Degrees 26 Minutes 08 Seconds East 15 feet  
 thence North 74 Degrees 41 Minutes 16 Seconds East 84.9 feet  
 thence North 75 Degrees 35 Minutes 26 Seconds East 142.7 feet  
 thence North 74 Degrees 44 Minutes 31 Seconds East 139.9 feet  
 thence North 75 Degrees 23 Minutes 52 Seconds East 142.2 feet  
 thence North 75 Degrees 12 Minutes 44 Seconds East 144.3 feet  
 thence North 75 Degrees 02 Minutes 51 Seconds East 142.7 feet  
 thence North 75 Degrees 35 Minutes 25 Seconds East 142.7 feet  
 thence North 74 Degrees 29 Minutes 43 Seconds East 137.7 feet  
 thence North 75 Degrees 54 Minutes 32 Seconds East 125.3 feet  
 thence North 75 Degrees 30 Minutes 14 Seconds East 91 feet  
 thence North 79 Degrees 04 Minutes 15 Seconds East 5.3 feet  
 thence North 75 Degrees 43 Minutes 17 Seconds East 67.9 feet  
 thence North 75 Degrees 17 Minutes 32 Seconds East 138.5 feet  
 thence North 75 Degrees 54 Minutes 32 Seconds East 143.2 feet  
 thence North 75 Degrees 47 Minutes 10 Seconds East 103.8 feet  
 thence North 76 Degrees 14 Minutes 31 Seconds East 15.5 feet  
 thence North 74 Degrees 02 Minutes 54 Seconds East 17 feet  
 thence North 74 Degrees 38 Minutes 39 Seconds East 94.8 feet  
 thence North 75 Degrees 11 Minutes 25 Seconds East 59 feet  
 thence North 75 Degrees 59 Minutes 46 Seconds East 106.7 feet  
 thence North 75 Degrees 14 Minutes 21 Seconds East 153.8 feet  
 thence North 75 Degrees 22 Minutes 13 Seconds East 160.5 feet  
 thence North 75 Degrees 22 Minutes 46 Seconds East 132.7 feet  
 thence North 75 Degrees 33 Minutes 26 Seconds East 47 feet  
 thence North 74 Degrees 53 Minutes 45 Seconds East 168.3 feet  
 thence North 75 Degrees 08 Minutes 05 Seconds East 157.9 feet  
 thence North 75 Degrees 15 Minutes 16 Seconds East 136.9 feet  
 thence North 74 Degrees 58 Minutes 15 Seconds East 120.1 feet  
 thence North 76 Degrees 02 Minutes 24 Seconds East 70.9 feet  
 thence North 75 Degrees 24 Minutes 07 Seconds East 90.4 feet  
 thence North 75 Degrees 43 Minutes 01 Seconds East 145.4 feet  
 thence North 75 Degrees 21 Minutes 34 Seconds East 139.2 feet  
 thence North 75 Degrees 59 Minutes 13 Seconds East 123.2 feet  
 thence North 75 Degrees 36 Minutes 24 Seconds East 95.7 feet  
 thence North 77 Degrees 00 Minutes 36 Seconds East 13.5 feet  
 thence North 75 Degrees 35 Minutes 16 Seconds East 68.7 feet  
 thence North 74 Degrees 48 Minutes 59 Seconds East 168.7 feet  
 thence North 75 Degrees 10 Minutes 59 Seconds East 174.2 feet  
 thence North 75 Degrees 28 Minutes 05 Seconds East 146.9 feet

thence North 75 Degrees 47 Minutes 03 Seconds East 105.1 feet  
 thence North 74 Degrees 04 Minutes 46 Seconds East 23.2 feet  
 thence North 74 Degrees 59 Minutes 09 Seconds East 122.8 feet  
 thence North 75 Degrees 39 Minutes 15 Seconds East 93.3 feet  
 thence North 75 Degrees 16 Minutes 11 Seconds East 11.9 feet  
 thence North 73 Degrees 57 Minutes 30 Seconds East 24.2 feet  
 thence North 75 Degrees 39 Minutes 15 Seconds East 125.8 feet  
 thence North 75 Degrees 17 Minutes 01 Seconds East 184.6 feet  
 thence North 75 Degrees 21 Minutes 33 Seconds East 185.5 feet  
 thence North 75 Degrees 03 Minutes 54 Seconds East 178 feet  
 thence North 75 Degrees 17 Minutes 25 Seconds East 175.4 feet  
 thence North 75 Degrees 24 Minutes 00 Seconds East 143.5 feet  
 thence North 76 Degrees 02 Minutes 35 Seconds East 82 feet  
 thence North 72 Degrees 41 Minutes 58 Seconds East 12.3 feet  
 thence North 75 Degrees 09 Minutes 21 Seconds East 18.3 feet  
 thence North 75 Degrees 18 Minutes 48 Seconds East 107 feet  
 thence North 75 Degrees 11 Minutes 17 Seconds East 146.7 feet  
 thence North 75 Degrees 51 Minutes 14 Seconds East 182.4 feet  
 thence North 75 Degrees 21 Minutes 33 Seconds East 185.5 feet  
 thence North 75 Degrees 11 Minutes 25 Seconds East 157.2 feet  
 thence North 75 Degrees 19 Minutes 47 Seconds East 112.4 feet  
 thence North 76 Degrees 10 Minutes 25 Seconds East 35.1 feet  
 thence North 74 Degrees 50 Minutes 24 Seconds East 89.6 feet  
 thence North 74 Degrees 58 Minutes 08 Seconds East 173 feet  
 thence North 75 Degrees 08 Minutes 08 Seconds East 167.1 feet  
 thence North 75 Degrees 15 Minutes 57 Seconds East 140.9 feet  
 thence North 74 Degrees 48 Minutes 14 Seconds East 80.4 feet  
 thence North 73 Degrees 18 Minutes 03 Seconds East 40.7 feet  
 thence North 76 Degrees 55 Minutes 09 Seconds East 25.2 feet  
 thence North 75 Degrees 44 Minutes 20 Seconds East 107.5 feet  
 thence North 75 Degrees 35 Minutes 03 Seconds East 130.6 feet  
 thence North 76 Degrees 17 Minutes 52 Seconds East 92.1 feet  
 thence North 71 Degrees 56 Minutes 44 Seconds East 8.6 feet  
 thence North 73 Degrees 58 Minutes 54 Seconds East 32.7 feet  
 thence North 75 Degrees 50 Minutes 20 Seconds East 98.7 feet  
 thence North 75 Degrees 48 Minutes 20 Seconds East 30.1 feet  
 thence North 73 Degrees 44 Minutes 41 Seconds East 2.4 feet  
 thence North 74 Degrees 39 Minutes 18 Seconds East 105 feet  
 thence North 74 Degrees 52 Minutes 20 Seconds East 128.3 feet  
 thence North 76 Degrees 18 Minutes 52 Seconds East 103.5 feet  
 thence North 75 Degrees 28 Minutes 28 Seconds East 25.4 feet  
 thence North 74 Degrees 04 Minutes 15 Seconds East 31.7 feet  
 thence North 74 Degrees 40 Minutes 06 Seconds East 120.2 feet  
 thence North 75 Degrees 45 Minutes 19 Seconds East 134.9 feet  
 thence North 75 Degrees 54 Minutes 31 Seconds East 35.8 feet  
 thence North 75 Degrees 13 Minutes 12 Seconds East 21 feet  
 thence North 74 Degrees 53 Minutes 57 Seconds East 120.8 feet  
 thence North 75 Degrees 11 Minutes 57 Seconds East 170.4 feet  
 thence North 74 Degrees 49 Minutes 39 Seconds East 176.5 feet

thence North 75 Degrees 18 Minutes 32 Seconds East 171.7 feet  
 thence North 75 Degrees 06 Minutes 10 Seconds East 165.4 feet  
 thence North 75 Degrees 58 Minutes 37 Seconds East 141.2 feet  
 thence North 75 Degrees 39 Minutes 14 Seconds East 96 feet  
 thence North 74 Degrees 02 Minutes 53 Seconds East 8.5 feet  
 thence North 74 Degrees 14 Minutes 38 Seconds East 77.6 feet  
 thence North 75 Degrees 44 Minutes 08 Seconds East 111.6 feet  
 thence North 75 Degrees 12 Minutes 02 Seconds East 30.2 feet  
 thence North 74 Degrees 09 Minutes 58 Seconds East 49 feet  
 thence North 75 Degrees 23 Minutes 11 Seconds East 102.2 feet  
 thence North 76 Degrees 17 Minutes 52 Seconds East 14.2 feet  
 thence North 74 Degrees 46 Minutes 48 Seconds East 57.4 feet  
 thence North 75 Degrees 24 Minutes 42 Seconds East 131.7 feet  
 thence North 75 Degrees 08 Minutes 04 Seconds East 157.9 feet  
 thence North 75 Degrees 41 Minutes 02 Seconds East 151.8 feet  
 thence North 75 Degrees 39 Minutes 14 Seconds East 125.8 feet  
 thence North 73 Degrees 32 Minutes 45 Seconds East 38.9 feet  
 thence North 76 Degrees 10 Minutes 01 Seconds East 26.7 feet  
 thence North 74 Degrees 47 Minutes 09 Seconds East 89.3 feet  
 thence North 75 Degrees 30 Minutes 33 Seconds East 62.9 feet  
 thence North 74 Degrees 16 Minutes 44 Seconds East 116 feet  
 thence North 75 Degrees 09 Minutes 41 Seconds East 120.3 feet  
 thence North 75 Degrees 46 Minutes 24 Seconds East 38.2 feet  
 thence North 75 Degrees 18 Minutes 31 Seconds East 52.8 feet  
 thence North 75 Degrees 18 Minutes 56 Seconds East 134.8 feet  
 thence North 75 Degrees 39 Minutes 14 Seconds East 159.6 feet  
 thence North 75 Degrees 41 Minutes 07 Seconds East 145 feet  
 thence North 74 Degrees 39 Minutes 54 Seconds East 129.1 feet  
 thence North 75 Degrees 35 Minutes 36 Seconds East 75.4 feet  
 thence North 75 Degrees 39 Minutes 14 Seconds East 13.5 feet  
 thence North 75 Degrees 44 Minutes 15 Seconds East 108.8 feet  
 thence North 75 Degrees 33 Minutes 55 Seconds East 154.6 feet  
 thence North 75 Degrees 18 Minutes 59 Seconds East 121.6 feet  
 thence North 74 Degrees 30 Minutes 15 Seconds East 47.6 feet  
 thence North 74 Degrees 09 Minutes 03 Seconds East 133.5 feet  
 thence North 75 Degrees 05 Minutes 46 Seconds East 147.1 feet  
 thence North 74 Degrees 59 Minutes 01 Seconds East 129.2 feet  
 thence North 75 Degrees 30 Minutes 13 Seconds East 91 feet  
 thence North 74 Degrees 31 Minutes 02 Seconds East 40.1 feet  
 thence North 74 Degrees 56 Minutes 47 Seconds East 45.1 feet  
 thence North 76 Degrees 37 Minutes 15 Seconds East 75.4 feet  
 thence North 75 Degrees 58 Minutes 59 Seconds East 13.8 feet  
 thence North 75 Degrees 05 Minutes 04 Seconds East 104.1 feet  
 thence North 75 Degrees 30 Minutes 49 Seconds East 129.9 feet  
 thence North 75 Degrees 27 Minutes 27 Seconds East 116.1 feet  
 thence North 75 Degrees 39 Minutes 14 Seconds East 46 feet  
 thence North 74 Degrees 41 Minutes 42 Seconds East 19 feet  
 thence North 74 Degrees 12 Minutes 13 Seconds East 106.9 feet  
 thence North 75 Degrees 28 Minutes 34 Seconds East 128.3 feet

thence North 74 Degrees 29 Minutes 41 Seconds East 55.1 feet  
 thence North 74 Degrees 51 Minutes 07 Seconds East 91 feet  
 thence North 75 Degrees 40 Minutes 49 Seconds East 172.1 feet  
 thence North 75 Degrees 06 Minutes 57 Seconds East 152.5 feet  
 thence North 76 Degrees 01 Minutes 47 Seconds East 133.4 feet  
 thence North 74 Degrees 51 Minutes 49 Seconds East 126.9 feet  
 thence North 74 Degrees 52 Minutes 46 Seconds East 100.1 feet  
 thence North 75 Degrees 06 Minutes 57 Seconds East 16.9 feet  
 thence North 73 Degrees 34 Minutes 36 Seconds East 15.4 feet  
 thence North 75 Degrees 23 Minutes 23 Seconds East 138.1 feet  
 thence North 75 Degrees 10 Minutes 17 Seconds East 170.1 feet  
 thence North 75 Degrees 10 Minutes 44 Seconds East 172.8 feet  
 thence North 75 Degrees 25 Minutes 06 Seconds East 174.3 feet  
 thence North 75 Degrees 20 Minutes 26 Seconds East 174.7 feet  
 thence North 75 Degrees 14 Minutes 11 Seconds East 174.8 feet  
 thence North 75 Degrees 14 Minutes 27 Seconds East 165.7 feet  
 thence North 75 Degrees 02 Minutes 13 Seconds East 147.8 feet  
 thence North 74 Degrees 45 Minutes 31 Seconds East 157.9 feet  
 thence North 75 Degrees 28 Minutes 21 Seconds East 150.9 feet  
 thence North 75 Degrees 24 Minutes 41 Seconds East 131.7 feet  
 thence North 75 Degrees 20 Minutes 39 Seconds East 117.8 feet  
 thence North 74 Degrees 38 Minutes 30 Seconds East 103.6 feet  
 thence North 74 Degrees 15 Minutes 30 Seconds East 65.3 feet  
 thence North 77 Degrees 29 Minutes 22 Seconds East 12.4 feet  
 thence North 76 Degrees 45 Minutes 50 Seconds East 61.6 feet  
 thence North 74 Degrees 59 Minutes 18 Seconds East 137 feet  
 thence North 74 Degrees 32 Minutes 31 Seconds East 123 feet  
 thence North 74 Degrees 26 Minutes 59 Seconds East 109.8 feet  
 thence North 73 Degrees 27 Minutes 45 Seconds East 91.6 feet  
 thence North 73 Degrees 26 Minutes 49 Seconds East 43.4 feet  
 thence North 78 Degrees 47 Minutes 19 Seconds East 45.1 feet  
 thence South 57 Degrees 32 Minutes 29 Seconds East 33.9 feet  
 thence South 47 Degrees 48 Minutes 41 Seconds East 95.7 feet  
 thence South 47 Degrees 48 Minutes 35 Seconds East 111.7 feet  
 thence South 47 Degrees 12 Minutes 40 Seconds East 111.9 feet  
 thence South 49 Degrees 01 Minutes 30 Seconds East 107.4 feet  
 thence South 51 Degrees 07 Minutes 52 Seconds East 107.5 feet  
 thence South 51 Degrees 22 Minutes 56 Seconds East 98.7 feet  
 thence South 51 Degrees 07 Minutes 50 Seconds East 96.1 feet  
 thence South 48 Degrees 54 Minutes 34 Seconds East 107.2 feet  
 thence South 48 Degrees 25 Minutes 10 Seconds East 115.5 feet  
 thence South 50 Degrees 49 Minutes 47 Seconds East 110.9 feet  
 thence South 52 Degrees 28 Minutes 03 Seconds East 100.5 feet  
 thence South 51 Degrees 07 Minutes 31 Seconds East 100.7 feet  
 thence South 51 Degrees 28 Minutes 22 Seconds East 99.4 feet  
 thence South 46 Degrees 41 Minutes 41 Seconds East 105.6 feet  
 thence South 37 Degrees 38 Minutes 07 Seconds East 99 feet  
 thence South 25 Degrees 27 Minutes 46 Seconds East 83.4 feet  
 thence South 19 Degrees 58 Minutes 41 Seconds East 86.7 feet

thence South 16 Degrees 58 Minutes 03 Seconds East 87 feet  
 thence South 14 Degrees 17 Minutes 24 Seconds East 81.5 feet  
 thence South 16 Degrees 11 Minutes 16 Seconds East 76.7 feet  
 thence South 16 Degrees 35 Minutes 30 Seconds East 69 feet  
 thence South 26 Degrees 52 Minutes 29 Seconds East 63.1 feet  
 thence South 49 Degrees 01 Minutes 52 Seconds East 57.2 feet  
 thence South 69 Degrees 09 Minutes 58 Seconds East 63.7 feet  
 thence South 82 Degrees 06 Minutes 26 Seconds East 73.6 feet  
 thence North 78 Degrees 52 Minutes 34 Seconds East 59.5 feet  
 thence North 78 Degrees 31 Minutes 30 Seconds East 25.4 feet  
 thence North 76 Degrees 35 Minutes 31 Seconds East 68 feet  
 thence South 84 Degrees 07 Minutes 54 Seconds East 64 feet  
 thence South 66 Degrees 05 Minutes 40 Seconds East 68 feet  
 thence South 65 Degrees 18 Minutes 33 Seconds East 69.9 feet  
 thence South 62 Degrees 19 Minutes 49 Seconds East 47.5 feet  
 thence South 56 Degrees 18 Minutes 48 Seconds East 51 feet  
 thence South 55 Degrees 56 Minutes 33 Seconds East 61.6 feet  
 thence South 56 Degrees 59 Minutes 34 Seconds East 69.9 feet  
 thence South 58 Degrees 18 Minutes 16 Seconds East 77.4 feet  
 thence South 62 Degrees 07 Minutes 52 Seconds East 93.8 feet  
 thence South 63 Degrees 25 Minutes 11 Seconds East 77.6 feet  
 thence South 61 Degrees 25 Minutes 23 Seconds East 10.9 feet  
 thence South 61 Degrees 43 Minutes 55 Seconds East 45.9 feet  
 thence South 58 Degrees 11 Minutes 58 Seconds East 75.9 feet  
 thence South 57 Degrees 25 Minutes 03 Seconds East 71.9 feet  
 thence South 60 Degrees 17 Minutes 50 Seconds East 61 feet  
 thence South 64 Degrees 15 Minutes 50 Seconds East 48.6 feet  
 thence South 60 Degrees 50 Minutes 02 Seconds East 8.7 feet  
 thence South 55 Degrees 36 Minutes 52 Seconds East 5.2 feet  
 thence South 58 Degrees 18 Minutes 16 Seconds East 9.3 feet  
 thence South 59 Degrees 20 Minutes 45 Seconds East 38.3 feet  
 thence South 59 Degrees 47 Minutes 29 Seconds East 108.5 feet  
 thence South 60 Degrees 46 Minutes 15 Seconds East 124.4 feet  
 thence South 64 Degrees 30 Minutes 31 Seconds East 110 feet  
 thence South 77 Degrees 40 Minutes 20 Seconds East 75 feet  
 thence North 87 Degrees 38 Minutes 41 Seconds East 9.2 feet  
 thence North 83 Degrees 58 Minutes 46 Seconds East 9.9 feet  
 thence North 88 Degrees 05 Minutes 56 Seconds East 47.3 feet  
 thence North 88 Degrees 10 Minutes 57 Seconds East 37.4 feet  
 thence North 88 Degrees 58 Minutes 26 Seconds East 52.5 feet  
 thence North 85 Degrees 17 Minutes 29 Seconds East 25.7 feet  
 thence North 79 Degrees 09 Minutes 03 Seconds East 57.4 feet  
 thence North 64 Degrees 31 Minutes 59 Seconds East 113.4 feet  
 thence North 52 Degrees 49 Minutes 12 Seconds East 114.8 feet  
 thence North 53 Degrees 43 Minutes 46 Seconds East 103.4 feet  
 thence North 54 Degrees 03 Minutes 44 Seconds East 24.2 feet  
 thence North 54 Degrees 32 Minutes 09 Seconds East 57 feet  
 thence North 55 Degrees 36 Minutes 32 Seconds East 120 feet  
 thence North 62 Degrees 59 Minutes 07 Seconds East 120.5 feet

thence North 67 Degrees 24 Minutes 44 Seconds East 109.9 feet  
 thence North 67 Degrees 05 Minutes 59 Seconds East 48.7 feet  
 thence North 68 Degrees 56 Minutes 09 Seconds East 100 feet  
 thence North 72 Degrees 15 Minutes 23 Seconds East 112.8 feet  
 thence North 86 Degrees 10 Minutes 24 Seconds East 117.7 feet  
 thence South 83 Degrees 36 Minutes 00 Seconds East 112.3 feet  
 thence South 80 Degrees 49 Minutes 13 Seconds East 113.4 feet  
 thence South 79 Degrees 14 Minutes 50 Seconds East 104.3 feet  
 thence North 83 Degrees 06 Minutes 58 Seconds East 88.8 feet  
 thence North 60 Degrees 50 Minutes 18 Seconds East 80.9 feet  
 thence North 55 Degrees 54 Minutes 38 Seconds East 116.8 feet  
 thence North 44 Degrees 00 Minutes 09 Seconds East 116 feet  
 thence North 41 Degrees 21 Minutes 33 Seconds East 43.9 feet  
 thence North 44 Degrees 41 Minutes 24 Seconds East 32.5 feet  
 thence North 47 Degrees 58 Minutes 26 Seconds East 113.4 feet  
 thence North 71 Degrees 15 Minutes 18 Seconds East 121.4 feet  
 thence North 84 Degrees 55 Minutes 35 Seconds East 126.4 feet  
 thence North 81 Degrees 15 Minutes 47 Seconds East 125.4 feet  
 thence North 80 Degrees 15 Minutes 12 Seconds East 120.1 feet  
 thence North 81 Degrees 21 Minutes 09 Seconds East 115.4 feet  
 thence North 83 Degrees 29 Minutes 00 Seconds East 124.4 feet  
 thence North 80 Degrees 04 Minutes 40 Seconds East 123.8 feet  
 thence North 75 Degrees 06 Minutes 34 Seconds East 117.3 feet  
 thence North 79 Degrees 49 Minutes 27 Seconds East 99.6 feet  
 thence North 88 Degrees 09 Minutes 59 Seconds East 61.7 feet  
 thence North 89 Degrees 41 Minutes 24 Seconds East 10.8 feet  
 thence South 89 Degrees 06 Minutes 59 Seconds East 31.5 feet  
 thence South 87 Degrees 04 Minutes 12 Seconds East 104.5 feet  
 thence South 82 Degrees 55 Minutes 15 Seconds East 114.8 feet  
 thence South 79 Degrees 30 Minutes 30 Seconds East 101.5 feet  
 thence South 59 Degrees 06 Minutes 53 Seconds East 83.6 feet  
 thence South 55 Degrees 29 Minutes 07 Seconds East 91.9 feet  
 thence South 69 Degrees 08 Minutes 55 Seconds East 109.1 feet  
 thence South 70 Degrees 38 Minutes 37 Seconds East 101.4 feet more or less to **the ending**

**point at:** 39 degrees 27 minutes 03.23 seconds North Latitude and -113 degrees 04 minutes 07.26 seconds West Longitude, which can be converted to mapping accuracy State Plane Utah Central Zone NAD 83 feet coordinates of X = 1,197,487.5 feet and Y = 6,972,606.4 feet.

## Appendix B to Attachment 4

**Popular Name: Mickey Mouse Well Road**

**County: Millard**

**County Road Number: MC96**

**State Geographic Information Database (SGID) Road Identification Number: RD144117.**

**Road-Segment Number: 003**

**Road-Segment Length: 0.97 miles more or less.**

**Believed owner of the land underlying this road-segment is: Bureau of Land Management.**

*The following description is based upon the geographic coordinate system using the NAD83 Datum. The source is GPS mapping grade data as indicated in the metadata and/or the transportation data model of the State of Utah Geographic Information Database (SGID).*

The road-segment itself is the monument that is identified by its physical presence on the land. The location of said physical presence is closely approximated by mapping grade Global Positioning System (GPS) data. Said data are checked against the corresponding gray-scale 1-meter Digital Orthophoto Quadrangles published by the United States Geological Survey (USGS) to verify a reasonable degree of accuracy. In circumstances where accurate satellite signal acquisition is not possible, such as deep, narrow canyons or under a canopy of dense foliage, or where very sharp curves in the road make accuracy questionable, such portions of the road were digitized from the corresponding gray-scale 1-meter Digital Orthophoto Quadrangles published by the United States Geological Survey (USGS).

This road-segment may traverse:

Township 16 South Range 11 West, Section(s) 2,11, Salt Lake Base & Meridian

The following description closely approximates the location of the centerline of the physical monument (Mickey Mouse Well Road)-- Segment 003 based on mapping grade Global Positioning System (GPS) data as defined above:

**Beginning at a point** on the road center line located at 39 degrees 26 minutes 50.99 seconds North Latitude and -113 degrees 03 minutes 45.99 seconds West Longitude, which can be converted to mapping accuracy State Plane Utah Central Zone NAD 83 feet coordinates of X = 1,199,134.1 feet and Y = 6,971,338.5 feet; thence the following courses along the said road center line:

thence South 29 Degrees 57 Minutes 46 Seconds East	76.3 feet
thence South 29 Degrees 40 Minutes 03 Seconds East	6 feet
thence South 29 Degrees 45 Minutes 31 Seconds East	78.7 feet
thence South 29 Degrees 26 Minutes 25 Seconds East	72.1 feet
thence South 31 Degrees 14 Minutes 19 Seconds East	92.6 feet
thence South 30 Degrees 55 Minutes 42 Seconds East	93.4 feet
thence South 30 Degrees 54 Minutes 27 Seconds East	79.3 feet
thence South 34 Degrees 04 Minutes 56 Seconds East	63.1 feet
thence South 36 Degrees 29 Minutes 40 Seconds East	87.8 feet
thence South 27 Degrees 44 Minutes 04 Seconds East	107.6 feet
thence South 24 Degrees 57 Minutes 05 Seconds East	118 feet

thence South 25 Degrees 21 Minutes 21 Seconds East 116.2 feet  
 thence South 26 Degrees 48 Minutes 15 Seconds East 119.1 feet  
 thence South 26 Degrees 21 Minutes 47 Seconds East 115 feet  
 thence South 27 Degrees 35 Minutes 38 Seconds East 105.2 feet  
 thence South 21 Degrees 14 Minutes 03 Seconds East 95.5 feet  
 thence South 04 Degrees 07 Minutes 59 Seconds West 97.4 feet  
 thence South 00 Degrees 15 Minutes 00 Seconds West 100.7 feet  
 thence South 18 Degrees 52 Minutes 02 Seconds East 96.9 feet  
 thence South 36 Degrees 06 Minutes 25 Seconds East 84.1 feet  
 thence South 36 Degrees 15 Minutes 06 Seconds East 32.4 feet  
 thence South 38 Degrees 14 Minutes 49 Seconds East 52.8 feet  
 thence South 39 Degrees 25 Minutes 56 Seconds East 63.4 feet  
 thence South 39 Degrees 33 Minutes 18 Seconds East 60.2 feet  
 thence South 38 Degrees 12 Minutes 35 Seconds East 65.7 feet  
 thence South 37 Degrees 36 Minutes 17 Seconds East 79.6 feet  
 thence South 51 Degrees 13 Minutes 36 Seconds East 83.3 feet  
 thence South 81 Degrees 28 Minutes 23 Seconds East 79 feet  
 thence North 87 Degrees 09 Minutes 50 Seconds East 67 feet  
 thence North 81 Degrees 29 Minutes 45 Seconds East 41.4 feet  
 thence North 81 Degrees 19 Minutes 27 Seconds East 33.8 feet  
 thence North 66 Degrees 58 Minutes 18 Seconds East 102.8 feet  
 thence North 47 Degrees 05 Minutes 25 Seconds East 116.3 feet  
 thence North 40 Degrees 43 Minutes 57 Seconds East 110.9 feet  
 thence North 40 Degrees 58 Minutes 29 Seconds East 53.7 feet  
 thence North 37 Degrees 34 Minutes 41 Seconds East 125.5 feet  
 thence North 32 Degrees 49 Minutes 52 Seconds East 161.4 feet  
 thence North 30 Degrees 27 Minutes 18 Seconds East 162.3 feet  
 thence North 29 Degrees 39 Minutes 47 Seconds East 143.2 feet  
 thence North 29 Degrees 38 Minutes 37 Seconds East 111.7 feet  
 thence North 29 Degrees 30 Minutes 22 Seconds East 98.3 feet  
 thence North 28 Degrees 43 Minutes 17 Seconds East 78.4 feet  
 thence North 27 Degrees 52 Minutes 07 Seconds East 10.4 feet  
 thence North 32 Degrees 35 Minutes 43 Seconds East 6.6 feet  
 thence North 29 Degrees 46 Minutes 15 Seconds East 69.4 feet  
 thence North 28 Degrees 39 Minutes 28 Seconds East 105 feet  
 thence North 31 Degrees 38 Minutes 05 Seconds East 32.9 feet  
 thence North 40 Degrees 14 Minutes 20 Seconds East 38.9 feet  
 thence North 46 Degrees 15 Minutes 01 Seconds East 119.3 feet  
 thence North 50 Degrees 30 Minutes 30 Seconds East 135 feet  
 thence North 48 Degrees 57 Minutes 28 Seconds East 124.7 feet  
 thence North 47 Degrees 28 Minutes 17 Seconds East 114.7 feet  
 thence North 46 Degrees 50 Minutes 35 Seconds East 61.7 feet  
 thence North 49 Degrees 02 Minutes 49 Seconds East 97.7 feet  
 thence North 47 Degrees 36 Minutes 50 Seconds East 172.8 feet  
 thence North 49 Degrees 05 Minutes 19 Seconds East 57.5 feet  
 thence North 49 Degrees 14 Minutes 28 Seconds East 93.5 feet  
 thence North 55 Degrees 44 Minutes 29 Seconds East 121 feet  
 thence North 58 Degrees 03 Minutes 00 Seconds East 38.1 feet  
 thence North 60 Degrees 26 Minutes 28 Seconds East 18.8 feet more or less to **the ending**



**point at:** 39 degrees 26 minutes 51.81 seconds North Latitude and -113 degrees 03 minutes 07.56 seconds West Longitude, which can be converted to mapping accuracy State Plane Utah Central Zone NAD 83 feet coordinates of X = 1,202,149.2 feet and Y = 6,971,368.9 feet.

## Appendix C to Attachment 4

**Popular Name: Mickey Mouse Well Road**

**County: Millard**

**County Road Number: MC96**

**State Geographic Information Database (SGID) Road Identification Number: RD144117.**

**Road-Segment Number: 005**

**Road-Segment Length: 3.43 miles more or less.**

**Believed owner of the land underlying this road-segment is: Bureau of Land Management.**

*The following description is based upon the geographic coordinate system using the NAD83 Datum. The source is GPS mapping grade data as indicated in the metadata and/or the transportation data model of the State of Utah Geographic Information Database (SGID).*

The road-segment itself is the monument that is identified by its physical presence on the land. The location of said physical presence is closely approximated by mapping grade Global Positioning System (GPS) data. Said data are checked against the corresponding gray-scale 1-meter Digital Orthophoto Quadrangles published by the United States Geological Survey (USGS) to verify a reasonable degree of accuracy. In circumstances where accurate satellite signal acquisition is not possible, such as deep, narrow canyons or under a canopy of dense foliage, or where very sharp curves in the road make accuracy questionable, such portions of the road were digitized from the corresponding gray-scale 1-meter Digital Orthophoto Quadrangles published by the United States Geological Survey (USGS).

This road-segment may traverse:

Township 15 South Range 10 West, Section(s) 31, Salt Lake Base & Meridian

Township 16 South Range 10 West, Section(s) 6, Salt Lake Base & Meridian

Township 16 South Range 11 West, Section(s) 1,2, Salt Lake Base & Meridian

The following description closely approximates the location of the centerline of the physical monument (Mickey Mouse Well Road)-- Segment 005 based on mapping grade Global Positioning System (GPS) data as defined above:

**Beginning at a point** on the road center line located at 39 degrees 26 minutes 54 seconds North Latitude and -113 degrees 03 minutes 01.76 seconds West Longitude, which can be converted to mapping accuracy State Plane Utah Central Zone NAD 83 feet coordinates of X = 1,202,607.9 feet and Y = 6,971,583.0 feet; thence the following courses along the said road center line:

thence North 80 Degrees 38 Minutes 43 Seconds East	81.4 feet
thence North 88 Degrees 37 Minutes 01 Seconds East	87.6 feet
thence North 88 Degrees 28 Minutes 16 Seconds East	46.3 feet
thence South 77 Degrees 12 Minutes 42 Seconds East	136.1 feet
thence South 76 Degrees 10 Minutes 29 Seconds East	138.4 feet
thence South 84 Degrees 45 Minutes 04 Seconds East	135.5 feet
thence South 83 Degrees 07 Minutes 54 Seconds East	131.3 feet
thence South 84 Degrees 11 Minutes 18 Seconds East	113.8 feet
thence North 79 Degrees 34 Minutes 17 Seconds East	108.3 feet

thence North 61 Degrees 42 Minutes 56 Seconds East	101.4 feet
thence North 44 Degrees 08 Minutes 16 Seconds East	120.4 feet
thence North 42 Degrees 56 Minutes 50 Seconds East	114.4 feet
thence North 46 Degrees 46 Minutes 55 Seconds East	101.7 feet
thence North 42 Degrees 30 Minutes 54 Seconds East	36.7 feet
thence North 42 Degrees 57 Minutes 15 Seconds East	23 feet
thence North 40 Degrees 36 Minutes 15 Seconds East	19.5 feet
thence North 41 Degrees 30 Minutes 36 Seconds East	16.7 feet
thence North 39 Degrees 20 Minutes 48 Seconds East	129.5 feet
thence North 24 Degrees 13 Minutes 50 Seconds East	128.7 feet
thence North 15 Degrees 44 Minutes 27 Seconds East	122.2 feet
thence North 14 Degrees 33 Minutes 21 Seconds East	148.3 feet
thence North 12 Degrees 19 Minutes 55 Seconds East	143.9 feet
thence North 10 Degrees 35 Minutes 07 Seconds East	142.3 feet
thence North 06 Degrees 05 Minutes 27 Seconds East	170.7 feet
thence North 25 Degrees 42 Minutes 24 Seconds East	92 feet
thence North 23 Degrees 36 Minutes 26 Seconds East	127 feet
thence North 31 Degrees 52 Minutes 33 Seconds East	121.3 feet
thence North 40 Degrees 35 Minutes 48 Seconds East	126.8 feet
thence North 42 Degrees 25 Minutes 55 Seconds East	129.5 feet
thence North 42 Degrees 22 Minutes 30 Seconds East	132.1 feet
thence North 43 Degrees 56 Minutes 34 Seconds East	124.6 feet
thence North 45 Degrees 32 Minutes 57 Seconds East	92.8 feet
thence North 43 Degrees 48 Minutes 30 Seconds East	15.1 feet
thence North 44 Degrees 24 Minutes 27 Seconds East	47.1 feet
thence North 46 Degrees 39 Minutes 12 Seconds East	81.2 feet
thence North 46 Degrees 44 Minutes 06 Seconds East	39 feet
thence North 46 Degrees 00 Minutes 47 Seconds East	70.3 feet
thence North 58 Degrees 04 Minutes 56 Seconds East	5 feet
thence North 51 Degrees 23 Minutes 10 Seconds East	57.7 feet
thence North 51 Degrees 34 Minutes 48 Seconds East	133.4 feet
thence North 53 Degrees 58 Minutes 11 Seconds East	143.9 feet
thence North 55 Degrees 21 Minutes 15 Seconds East	145.4 feet
thence North 51 Degrees 34 Minutes 11 Seconds East	141.4 feet
thence North 35 Degrees 44 Minutes 49 Seconds East	138.8 feet
thence North 28 Degrees 18 Minutes 40 Seconds East	134.9 feet
thence North 27 Degrees 37 Minutes 23 Seconds East	135.2 feet
thence North 28 Degrees 48 Minutes 03 Seconds East	128.8 feet
thence North 25 Degrees 47 Minutes 16 Seconds East	126 feet
thence North 12 Degrees 43 Minutes 12 Seconds East	117.9 feet
thence North 09 Degrees 43 Minutes 47 Seconds East	101.6 feet
thence North 10 Degrees 59 Minutes 58 Seconds East	92 feet
thence North 54 Degrees 31 Minutes 10 Seconds East	95.1 feet
thence North 65 Degrees 49 Minutes 46 Seconds East	93.3 feet
thence North 85 Degrees 21 Minutes 26 Seconds East	86.9 feet
thence South 72 Degrees 43 Minutes 04 Seconds East	70.6 feet
thence South 59 Degrees 24 Minutes 29 Seconds East	52.4 feet
thence South 51 Degrees 14 Minutes 40 Seconds East	65.1 feet
thence South 44 Degrees 48 Minutes 43 Seconds East	26.7 feet

thence South 37 Degrees 35 Minutes 31 Seconds East 63.9 feet  
 thence South 42 Degrees 42 Minutes 07 Seconds East 107.1 feet  
 thence South 51 Degrees 01 Minutes 55 Seconds East 118.7 feet  
 thence South 32 Degrees 14 Minutes 10 Seconds East 100.5 feet  
 thence South 05 Degrees 42 Minutes 34 Seconds West 90.7 feet  
 thence South 11 Degrees 55 Minutes 05 Seconds West 88.3 feet  
 thence South 18 Degrees 49 Minutes 55 Seconds West 84 feet  
 thence South 25 Degrees 50 Minutes 25 Seconds West 81.1 feet  
 thence South 25 Degrees 12 Minutes 59 Seconds West 89.1 feet  
 thence South 19 Degrees 10 Minutes 58 Seconds West 78.7 feet  
 thence South 05 Degrees 41 Minutes 55 Seconds West 75.2 feet  
 thence South 06 Degrees 53 Minutes 02 Seconds East 88.8 feet  
 thence South 25 Degrees 39 Minutes 23 Seconds East 82.8 feet  
 thence South 52 Degrees 19 Minutes 26 Seconds East 74.1 feet  
 thence South 64 Degrees 04 Minutes 53 Seconds East 75 feet  
 thence South 89 Degrees 48 Minutes 11 Seconds East 74.1 feet  
 thence North 62 Degrees 09 Minutes 19 Seconds East 78.1 feet  
 thence North 88 Degrees 04 Minutes 54 Seconds East 93.5 feet  
 thence South 73 Degrees 25 Minutes 10 Seconds East 84.7 feet  
 thence South 58 Degrees 28 Minutes 57 Seconds East 78.4 feet  
 thence South 65 Degrees 48 Minutes 32 Seconds East 81.5 feet  
 thence North 48 Degrees 57 Minutes 27 Seconds East 77.9 feet  
 thence North 21 Degrees 52 Minutes 18 Seconds East 82.5 feet  
 thence North 42 Degrees 53 Minutes 04 Seconds East 81 feet  
 thence North 71 Degrees 22 Minutes 28 Seconds East 99.2 feet  
 thence North 66 Degrees 09 Minutes 45 Seconds East 105.2 feet  
 thence North 51 Degrees 27 Minutes 55 Seconds East 94.4 feet  
 thence North 37 Degrees 14 Minutes 42 Seconds East 87.7 feet  
 thence North 13 Degrees 21 Minutes 57 Seconds East 101.3 feet  
 thence North 02 Degrees 15 Minutes 40 Seconds East 109.7 feet  
 thence North 03 Degrees 01 Minutes 30 Seconds East 107.1 feet  
 thence North 25 Degrees 06 Minutes 50 Seconds East 103.2 feet  
 thence North 44 Degrees 06 Minutes 05 Seconds East 113 feet  
 thence North 46 Degrees 33 Minutes 35 Seconds East 113.7 feet  
 thence North 40 Degrees 57 Minutes 46 Seconds East 121.3 feet  
 thence North 36 Degrees 58 Minutes 11 Seconds East 119.2 feet  
 thence North 37 Degrees 21 Minutes 30 Seconds East 80 feet  
 thence North 40 Degrees 17 Minutes 27 Seconds East 9.1 feet  
 thence North 40 Degrees 17 Minutes 27 Seconds East 6 feet  
 thence North 38 Degrees 32 Minutes 11 Seconds East 125.5 feet  
 thence North 36 Degrees 22 Minutes 12 Seconds East 158.7 feet  
 thence North 35 Degrees 08 Minutes 07 Seconds East 23.8 feet  
 thence North 35 Degrees 14 Minutes 36 Seconds East 134.3 feet  
 thence North 35 Degrees 13 Minutes 38 Seconds East 155.2 feet  
 thence North 35 Degrees 24 Minutes 19 Seconds East 159.6 feet  
 thence North 35 Degrees 33 Minutes 39 Seconds East 150.6 feet  
 thence North 34 Degrees 50 Minutes 21 Seconds East 146.4 feet  
 thence North 33 Degrees 27 Minutes 16 Seconds East 139.3 feet  
 thence North 32 Degrees 19 Minutes 04 Seconds East 137.5 feet

thence North 33 Degrees 10 Minutes 18 Seconds East	125.5 feet
thence North 39 Degrees 28 Minutes 37 Seconds East	132.8 feet
thence North 48 Degrees 22 Minutes 04 Seconds East	130.2 feet
thence North 56 Degrees 28 Minutes 12 Seconds East	132.9 feet
thence North 68 Degrees 45 Minutes 25 Seconds East	128.6 feet
thence North 74 Degrees 53 Minutes 33 Seconds East	107.9 feet
thence North 52 Degrees 25 Minutes 34 Seconds East	105.1 feet
thence North 37 Degrees 14 Minutes 14 Seconds East	110.9 feet
thence North 50 Degrees 58 Minutes 35 Seconds East	110.2 feet
thence North 59 Degrees 25 Minutes 21 Seconds East	129.5 feet
thence North 64 Degrees 06 Minutes 43 Seconds East	127.7 feet
thence North 70 Degrees 51 Minutes 53 Seconds East	122 feet
thence North 63 Degrees 37 Minutes 57 Seconds East	115.8 feet
thence North 58 Degrees 45 Minutes 14 Seconds East	113.6 feet
thence North 56 Degrees 59 Minutes 17 Seconds East	100.2 feet
thence North 58 Degrees 15 Minutes 35 Seconds East	27.7 feet
thence North 58 Degrees 11 Minutes 30 Seconds East	78.5 feet
thence North 59 Degrees 15 Minutes 03 Seconds East	141.2 feet
thence North 59 Degrees 24 Minutes 44 Seconds East	131.4 feet
thence North 58 Degrees 56 Minutes 47 Seconds East	116.8 feet
thence North 55 Degrees 17 Minutes 39 Seconds East	110.9 feet
thence North 51 Degrees 01 Minutes 46 Seconds East	73.5 feet
thence North 54 Degrees 51 Minutes 53 Seconds East	27.6 feet
thence North 54 Degrees 48 Minutes 17 Seconds East	100.4 feet
thence North 52 Degrees 10 Minutes 36 Seconds East	40.9 feet
thence North 51 Degrees 48 Minutes 52 Seconds East	63.6 feet
thence North 59 Degrees 25 Minutes 11 Seconds East	102.2 feet
thence North 67 Degrees 53 Minutes 16 Seconds East	24.7 feet
thence North 72 Degrees 32 Minutes 37 Seconds East	32.3 feet
thence North 74 Degrees 26 Minutes 51 Seconds East	124.8 feet
thence North 77 Degrees 51 Minutes 51 Seconds East	121.7 feet
thence North 74 Degrees 12 Minutes 30 Seconds East	116.8 feet
thence North 52 Degrees 29 Minutes 15 Seconds East	90.6 feet
thence North 51 Degrees 03 Minutes 49 Seconds East	85.7 feet
thence North 57 Degrees 39 Minutes 46 Seconds East	94 feet
thence North 53 Degrees 08 Minutes 21 Seconds East	105.8 feet
thence North 50 Degrees 48 Minutes 17 Seconds East	91.5 feet
thence North 49 Degrees 55 Minutes 17 Seconds East	63.6 feet
thence North 59 Degrees 20 Minutes 46 Seconds East	15.6 feet
thence North 57 Degrees 20 Minutes 30 Seconds East	58.2 feet
thence North 59 Degrees 11 Minutes 16 Seconds East	132.5 feet
thence North 62 Degrees 34 Minutes 47 Seconds East	138.9 feet
thence North 64 Degrees 02 Minutes 18 Seconds East	137.9 feet
thence North 68 Degrees 05 Minutes 48 Seconds East	133.7 feet
thence North 73 Degrees 33 Minutes 31 Seconds East	139.3 feet
thence North 75 Degrees 29 Minutes 26 Seconds East	140.4 feet
thence North 73 Degrees 02 Minutes 34 Seconds East	136.3 feet
thence North 71 Degrees 45 Minutes 12 Seconds East	131 feet
thence North 72 Degrees 26 Minutes 03 Seconds East	136 feet

thence North 72 Degrees 32 Minutes 42 Seconds East 133.6 feet  
 thence North 70 Degrees 27 Minutes 19 Seconds East 126.5 feet  
 thence North 69 Degrees 27 Minutes 52 Seconds East 132.9 feet  
 thence North 69 Degrees 57 Minutes 34 Seconds East 133.1 feet  
 thence North 69 Degrees 57 Minutes 12 Seconds East 123.4 feet  
 thence North 70 Degrees 47 Minutes 38 Seconds East 103.3 feet  
 thence North 70 Degrees 48 Minutes 32 Seconds East 80.1 feet  
 thence North 70 Degrees 27 Minutes 31 Seconds East 14.9 feet  
 thence North 69 Degrees 21 Minutes 58 Seconds East 18.9 feet  
 thence North 75 Degrees 35 Minutes 21 Seconds East 71.4 feet  
 thence North 77 Degrees 18 Minutes 30 Seconds East 68.9 feet  
 thence North 78 Degrees 35 Minutes 07 Seconds East 35.8 feet  
 thence North 81 Degrees 00 Minutes 44 Seconds East 82.6 feet  
 thence North 83 Degrees 26 Minutes 22 Seconds East 114.5 feet  
 thence North 88 Degrees 38 Minutes 10 Seconds East 89.2 feet  
 thence South 86 Degrees 29 Minutes 47 Seconds East 9.9 feet  
 thence North 89 Degrees 41 Minutes 21 Seconds East 7.5 feet  
 thence South 82 Degrees 37 Minutes 54 Seconds East 117.8 feet  
 thence South 78 Degrees 31 Minutes 57 Seconds East 157.5 feet  
 thence South 78 Degrees 36 Minutes 04 Seconds East 156.8 feet  
 thence South 83 Degrees 00 Minutes 29 Seconds East 144.5 feet  
 thence North 83 Degrees 59 Minutes 29 Seconds East 145.4 feet  
 thence North 79 Degrees 31 Minutes 01 Seconds East 139.3 feet  
 thence North 77 Degrees 57 Minutes 02 Seconds East 129 feet  
 thence North 78 Degrees 59 Minutes 06 Seconds East 109.5 feet  
 thence North 77 Degrees 55 Minutes 15 Seconds East 56.3 feet more or less to **the ending**

**point at:** 39 degrees 28 minutes 09.02 seconds North Latitude and -113 degrees 00 minutes 19.42 seconds West Longitude, which can be converted to mapping accuracy State Plane Utah Central Zone NAD 83 feet coordinates of X = 1,215,467.4 feet and Y = 6,978,954.5 feet.

## Appendix D to Attachment 4

**Popular Name: Mickey Mouse Well Road**

**County: Millard**

**County Road Number: MC96**

**State Geographic Information Database (SGID) Road Identification Number: RD144117.**

**Road-Segment Number: 007**

**Road-Segment Length: 1.12 miles more or less.**

**Believed owner of the land underlying this road-segment is: Bureau of Land Management.**

*The following description is based upon the geographic coordinate system using the NAD83 Datum. The source is GPS mapping grade data as indicated in the metadata and/or the transportation data model of the State of Utah Geographic Information Database (SGID).*

The road-segment itself is the monument that is identified by its physical presence on the land. The location of said physical presence is closely approximated by mapping grade Global Positioning System (GPS) data. Said data are checked against the corresponding gray-scale 1-meter Digital Orthophoto Quadrangles published by the United States Geological Survey (USGS) to verify a reasonable degree of accuracy. In circumstances where accurate satellite signal acquisition is not possible, such as deep, narrow canyons or under a canopy of dense foliage, or where very sharp curves in the road make accuracy questionable, such portions of the road were digitized from the corresponding gray-scale 1-meter Digital Orthophoto Quadrangles published by the United States Geological Survey (USGS).

This road-segment may traverse:

Township 15 South Range 10 West, Section(s) 33,34, Salt Lake Base & Meridian

The following description closely approximates the location of the centerline of the physical monument (Mickey Mouse Well Road)-- Segment 007 based on mapping grade Global Positioning System (GPS) data as defined above:

**Beginning at a point** on the road center line located at 39 degrees 27 minutes 56.66 seconds North Latitude and -112 degrees 59 minutes 11.68 seconds West Longitude, which can be converted to mapping accuracy State Plane Utah Central Zone NAD 83 feet coordinates of X = 1,220,758.3 feet and Y = 6,977,614.8 feet; thence the following courses along the said road center line:

thence South 70 Degrees 59 Minutes 39 Seconds East	33.7 feet
thence South 69 Degrees 54 Minutes 03 Seconds East	45.2 feet
thence South 70 Degrees 07 Minutes 58 Seconds East	98.9 feet
thence South 68 Degrees 20 Minutes 19 Seconds East	122.8 feet
thence South 69 Degrees 05 Minutes 56 Seconds East	100.6 feet
thence South 75 Degrees 18 Minutes 56 Seconds East	57.1 feet
thence South 85 Degrees 10 Minutes 57 Seconds East	25.7 feet
thence South 86 Degrees 35 Minutes 43 Seconds East	25.3 feet
thence North 77 Degrees 01 Minutes 01 Seconds East	56.8 feet
thence North 64 Degrees 25 Minutes 59 Seconds East	109.2 feet
thence North 63 Degrees 21 Minutes 22 Seconds East	108.7 feet

thence North 63 Degrees 25 Minutes 30 Seconds East 83.8 feet  
 thence North 62 Degrees 50 Minutes 47 Seconds East 90.8 feet  
 thence North 63 Degrees 07 Minutes 27 Seconds East 99 feet  
 thence North 63 Degrees 17 Minutes 57 Seconds East 96 feet  
 thence North 63 Degrees 39 Minutes 21 Seconds East 110.6 feet  
 thence North 64 Degrees 39 Minutes 09 Seconds East 115.5 feet  
 thence North 63 Degrees 55 Minutes 29 Seconds East 115.5 feet  
 thence North 65 Degrees 04 Minutes 24 Seconds East 90.6 feet  
 thence North 68 Degrees 15 Minutes 50 Seconds East 55.7 feet  
 thence North 68 Degrees 25 Minutes 03 Seconds East 92.2 feet  
 thence North 69 Degrees 41 Minutes 09 Seconds East 79.6 feet  
 thence North 74 Degrees 16 Minutes 01 Seconds East 9.9 feet  
 thence North 72 Degrees 08 Minutes 31 Seconds East 87.1 feet  
 thence North 71 Degrees 51 Minutes 54 Seconds East 126.5 feet  
 thence North 70 Degrees 01 Minutes 22 Seconds East 101.4 feet  
 thence North 68 Degrees 11 Minutes 39 Seconds East 79.7 feet  
 thence North 72 Degrees 20 Minutes 06 Seconds East 22 feet  
 thence North 72 Degrees 55 Minutes 04 Seconds East 25 feet  
 thence North 71 Degrees 39 Minutes 43 Seconds East 116.6 feet  
 thence North 70 Degrees 28 Minutes 19 Seconds East 121.6 feet  
 thence North 63 Degrees 48 Minutes 36 Seconds East 122.5 feet  
 thence North 52 Degrees 31 Minutes 05 Seconds East 112.4 feet  
 thence North 46 Degrees 02 Minutes 01 Seconds East 98.9 feet  
 thence North 42 Degrees 29 Minutes 54 Seconds East 42.5 feet  
 thence North 41 Degrees 57 Minutes 46 Seconds East 9.8 feet  
 thence North 42 Degrees 44 Minutes 42 Seconds East 88.9 feet  
 thence North 44 Degrees 22 Minutes 17 Seconds East 125.5 feet  
 thence North 44 Degrees 41 Minutes 20 Seconds East 141.5 feet  
 thence North 45 Degrees 34 Minutes 13 Seconds East 135.7 feet  
 thence North 45 Degrees 00 Minutes 12 Seconds East 126.9 feet  
 thence North 48 Degrees 15 Minutes 31 Seconds East 123 feet  
 thence North 60 Degrees 00 Minutes 11 Seconds East 118.6 feet  
 thence North 76 Degrees 04 Minutes 58 Seconds East 106 feet  
 thence North 77 Degrees 46 Minutes 40 Seconds East 85.8 feet  
 thence North 79 Degrees 18 Minutes 00 Seconds East 20 feet  
 thence North 80 Degrees 49 Minutes 01 Seconds East 68.1 feet  
 thence North 81 Degrees 17 Minutes 46 Seconds East 101.1 feet  
 thence North 80 Degrees 58 Minutes 09 Seconds East 54.1 feet  
 thence North 81 Degrees 12 Minutes 12 Seconds East 82.3 feet  
 thence North 80 Degrees 32 Minutes 41 Seconds East 165.2 feet  
 thence North 81 Degrees 59 Minutes 34 Seconds East 159.2 feet  
 thence North 81 Degrees 27 Minutes 12 Seconds East 151.2 feet  
 thence North 80 Degrees 32 Minutes 56 Seconds East 134.2 feet  
 thence North 80 Degrees 31 Minutes 36 Seconds East 123.6 feet  
 thence North 80 Degrees 27 Minutes 45 Seconds East 131 feet  
 thence North 79 Degrees 50 Minutes 09 Seconds East 126.5 feet  
 thence North 79 Degrees 17 Minutes 04 Seconds East 118.1 feet  
 thence North 78 Degrees 42 Minutes 01 Seconds East 103.3 feet  
 thence North 79 Degrees 00 Minutes 14 Seconds East 70.8 feet



thence North 79 Degrees 33 Minutes 51 Seconds East 9.3 feet  
thence North 81 Degrees 33 Minutes 32 Seconds East 11.6 feet  
thence North 86 Degrees 20 Minutes 32 Seconds East 56.2 feet  
thence North 83 Degrees 58 Minutes 42 Seconds East 6.6 feet  
thence North 88 Degrees 22 Minutes 01 Seconds East 42.7 feet  
thence South 83 Degrees 01 Minutes 53 Seconds East 90.6 feet  
thence South 76 Degrees 49 Minutes 48 Seconds East 49.3 feet  
thence South 76 Degrees 40 Minutes 44 Seconds East 112.8 feet more or less to **the ending**

**point at:** 39 degrees 28 minutes 14.24 seconds North Latitude and -112 degrees 58 minutes 03.22 seconds West Longitude, which can be converted to mapping accuracy State Plane Utah Central Zone NAD 83 feet coordinates of X = 1,226,155.2 feet and Y = 6,979,305.2 feet.

## Appendix E to Attachment 4

**Popular Name: Mickey Mouse Well Road**

**County: Millard**

**County Road Number: MC96**

**State Geographic Information Database (SGID) Road Identification Number: RD144117.**

**Road-Segment Number: 008**

**Road-Segment Length: 1.48 miles more or less.**

**Believed owner of the land underlying this road-segment is: Bureau of Land Management.**

*The following description is based upon the geographic coordinate system using the NAD83 Datum. The source is GPS mapping grade data as indicated in the metadata and/or the transportation data model of the State of Utah Geographic Information Database (SGID).*

The road-segment itself is the monument that is identified by its physical presence on the land. The location of said physical presence is closely approximated by mapping grade Global Positioning System (GPS) data. Said data are checked against the corresponding gray-scale 1-meter Digital Orthophoto Quadrangles published by the United States Geological Survey (USGS) to verify a reasonable degree of accuracy. In circumstances where accurate satellite signal acquisition is not possible, such as deep, narrow canyons or under a canopy of dense foliage, or where very sharp curves in the road make accuracy questionable, such portions of the road were digitized from the corresponding gray-scale 1-meter Digital Orthophoto Quadrangles published by the United States Geological Survey (USGS).

This road-segment may traverse:

Township 15 South Range 10 West, Section(s) 34,35, Salt Lake Base & Meridian

The following description closely approximates the location of the centerline of the physical monument (Mickey Mouse Well Road)-- Segment 008 based on mapping grade Global Positioning System (GPS) data as defined above:

**Beginning at a point** on the road center line located at 39 degrees 28 minutes 14.24 seconds North Latitude and -112 degrees 58 minutes 03.22 seconds West Longitude, which can be converted to mapping accuracy State Plane Utah Central Zone NAD 83 feet coordinates of X = 1,226,155.2 feet and Y = 6,979,305.2 feet; thence the following courses along the said road center line:

thence South 61 Degrees 15 Minutes 22 Seconds East	70.9 feet
thence South 63 Degrees 16 Minutes 18 Seconds East	124.1 feet
thence South 63 Degrees 30 Minutes 53 Seconds East	36.4 feet
thence South 64 Degrees 20 Minutes 11 Seconds East	99.6 feet
thence South 66 Degrees 26 Minutes 53 Seconds East	133.8 feet
thence South 68 Degrees 07 Minutes 32 Seconds East	136.4 feet
thence South 68 Degrees 26 Minutes 01 Seconds East	138.2 feet
thence South 68 Degrees 59 Minutes 56 Seconds East	142.6 feet
thence South 71 Degrees 27 Minutes 49 Seconds East	144.2 feet
thence South 73 Degrees 04 Minutes 10 Seconds East	149.4 feet
thence South 74 Degrees 17 Minutes 55 Seconds East	154.6 feet

thence South 74 Degrees 21 Minutes 55 Seconds East 152.9 feet  
 thence South 74 Degrees 31 Minutes 11 Seconds East 150.7 feet  
 thence South 74 Degrees 37 Minutes 15 Seconds East 151.6 feet  
 thence South 75 Degrees 12 Minutes 21 Seconds East 153.6 feet  
 thence South 74 Degrees 34 Minutes 50 Seconds East 156.1 feet  
 thence South 74 Degrees 59 Minutes 05 Seconds East 162.6 feet  
 thence South 74 Degrees 07 Minutes 45 Seconds East 153 feet  
 thence South 74 Degrees 09 Minutes 48 Seconds East 153.4 feet  
 thence South 74 Degrees 05 Minutes 42 Seconds East 152.7 feet  
 thence South 75 Degrees 00 Minutes 31 Seconds East 140.5 feet  
 thence South 74 Degrees 39 Minutes 00 Seconds East 117.9 feet  
 thence South 74 Degrees 48 Minutes 57 Seconds East 103.2 feet  
 thence South 74 Degrees 25 Minutes 00 Seconds East 100.6 feet  
 thence South 75 Degrees 06 Minutes 23 Seconds East 97.6 feet  
 thence South 75 Degrees 54 Minutes 08 Seconds East 85.7 feet  
 thence South 76 Degrees 44 Minutes 55 Seconds East 76.9 feet  
 thence South 76 Degrees 16 Minutes 28 Seconds East 54.1 feet  
 thence South 76 Degrees 59 Minutes 11 Seconds East 12.8 feet  
 thence South 75 Degrees 08 Minutes 16 Seconds East 20.1 feet  
 thence South 74 Degrees 21 Minutes 55 Seconds East 38.2 feet  
 thence South 74 Degrees 21 Minutes 55 Seconds East 47.8 feet  
 thence South 74 Degrees 38 Minutes 39 Seconds East 148.2 feet  
 thence South 74 Degrees 35 Minutes 21 Seconds East 173.1 feet  
 thence South 74 Degrees 25 Minutes 28 Seconds East 175 feet  
 thence South 73 Degrees 56 Minutes 22 Seconds East 175.8 feet  
 thence South 74 Degrees 14 Minutes 08 Seconds East 178.9 feet  
 thence South 74 Degrees 17 Minutes 29 Seconds East 174.8 feet  
 thence South 75 Degrees 18 Minutes 09 Seconds East 173.6 feet  
 thence South 76 Degrees 18 Minutes 02 Seconds East 174.8 feet  
 thence South 77 Degrees 52 Minutes 39 Seconds East 170.7 feet  
 thence South 77 Degrees 38 Minutes 19 Seconds East 170.5 feet  
 thence South 77 Degrees 37 Minutes 24 Seconds East 64.2 feet  
 thence South 77 Degrees 35 Minutes 31 Seconds East 107.3 feet  
 thence South 76 Degrees 30 Minutes 28 Seconds East 176 feet  
 thence South 76 Degrees 28 Minutes 56 Seconds East 175.7 feet  
 thence South 77 Degrees 55 Minutes 48 Seconds East 179 feet  
 thence South 79 Degrees 58 Minutes 09 Seconds East 182.8 feet  
 thence South 83 Degrees 07 Minutes 17 Seconds East 180.9 feet  
 thence South 85 Degrees 49 Minutes 19 Seconds East 176.1 feet  
 thence South 85 Degrees 04 Minutes 40 Seconds East 176.3 feet  
 thence South 81 Degrees 59 Minutes 16 Seconds East 165.5 feet  
 thence South 76 Degrees 55 Minutes 06 Seconds East 148.7 feet  
 thence South 74 Degrees 18 Minutes 35 Seconds East 139.2 feet  
 thence South 73 Degrees 11 Minutes 51 Seconds East 130.4 feet  
 thence South 72 Degrees 03 Minutes 25 Seconds East 98.5 feet  
 thence South 69 Degrees 45 Minutes 17 Seconds East 75.7 feet  
 thence South 68 Degrees 33 Minutes 48 Seconds East 64.6 feet  
 thence South 66 Degrees 38 Minutes 07 Seconds East 46.6 feet  
 thence South 62 Degrees 00 Minutes 36 Seconds East 4.8 feet

thence South 67 Degrees 31 Minutes 42 Seconds East 17.8 feet  
thence South 69 Degrees 31 Minutes 00 Seconds East 27.7 feet  
thence South 68 Degrees 48 Minutes 34 Seconds East 23.3 feet  
thence South 50 Degrees 21 Minutes 53 Seconds East 34.2 feet  
thence South 57 Degrees 19 Minutes 20 Seconds East 22.3 feet  
thence South 57 Degrees 45 Minutes 59 Seconds East 59.2 feet  
thence South 60 Degrees 33 Minutes 57 Seconds East 2.6 feet more or less to **the ending point**

**at:** 39 degrees 27 minutes 54.86 seconds North Latitude and -112 degrees 56 minutes 27.26 seconds West Longitude, which can be converted to mapping accuracy State Plane Utah Central Zone NAD 83 feet coordinates of X = 1,233,647.0 feet and Y = 6,977,222.2 feet.

**Appendix F to Attachment 4**

**Popular Name: Mickey Mouse Well Road**

**County: Millard**

**County Road Number: MC96**

**State Geographic Information Database (SGID) Road Identification Number: RD144117.**

**Road-Segment Number: 010**

**Road-Segment Length: 5.23 miles more or less.**

**Believed owner of the land underlying this road-segment is: Bureau of Land Management.**

*The following description is based upon the geographic coordinate system using the NAD83 Datum. The source is GPS mapping grade data as indicated in the metadata and/or the transportation data model of the State of Utah Geographic Information Database (SGID).*

The road-segment itself is the monument that is identified by its physical presence on the land. The location of said physical presence is closely approximated by mapping grade Global Positioning System (GPS) data. Said data are checked against the corresponding gray-scale 1-meter Digital Orthophoto Quadrangles published by the United States Geological Survey (USGS) to verify a reasonable degree of accuracy. In circumstances where accurate satellite signal acquisition is not possible, such as deep, narrow canyons or under a canopy of dense foliage, or where very sharp curves in the road make accuracy questionable, such portions of the road were digitized from the corresponding gray-scale 1-meter Digital Orthophoto Quadrangles published by the United States Geological Survey (USGS).

This road-segment may traverse:

Township 16 South Range 10 West, Section(s) 1, Salt Lake Base & Meridian

Township 16 South Range 9 West, Section(s) 4,5,6,9,10,11, Salt Lake Base & Meridian

The following description closely approximates the location of the centerline of the physical monument (Mickey Mouse Well Road)-- Segment 010 based on mapping grade Global Positioning System (GPS) data as defined above:

**Beginning at a point** on the road center line located at 39 degrees 27 minutes 048.4 seconds North Latitude and -112 degrees 56 minutes 0.1 seconds West Longitude, which can be converted to mapping accuracy State Plane Utah Central Zone NAD 83 feet coordinates of X = 1,235,766.5 feet and Y = 6,976,534.2 feet; thence the following courses along the said road center line:

thence South 69 Degrees 52 Minutes 41 Seconds East 17.9 feet  
thence South 70 Degrees 11 Minutes 00 Seconds East 66.7 feet  
thence South 70 Degrees 43 Minutes 48 Seconds East 103.8 feet  
thence South 71 Degrees 21 Minutes 24 Seconds East 103 feet  
thence South 72 Degrees 32 Minutes 14 Seconds East 98.9 feet  
thence South 72 Degrees 42 Minutes 15 Seconds East 93.3 feet  
thence South 72 Degrees 42 Minutes 29 Seconds East 85.7 feet  
thence South 73 Degrees 30 Minutes 21 Seconds East 102.1 feet  
thence South 74 Degrees 17 Minutes 06 Seconds East 96.3 feet  
thence South 74 Degrees 03 Minutes 02 Seconds East 90.2 feet

thence South 74 Degrees 04 Minutes 25 Seconds East 97.4 feet  
 thence South 73 Degrees 38 Minutes 42 Seconds East 107.5 feet  
 thence South 71 Degrees 33 Minutes 08 Seconds East 110.2 feet  
 thence South 71 Degrees 58 Minutes 49 Seconds East 113.7 feet  
 thence South 71 Degrees 44 Minutes 02 Seconds East 125.6 feet  
 thence South 70 Degrees 26 Minutes 13 Seconds East 132.2 feet  
 thence South 70 Degrees 58 Minutes 50 Seconds East 132.8 feet  
 thence South 71 Degrees 19 Minutes 35 Seconds East 119 feet  
 thence South 71 Degrees 12 Minutes 20 Seconds East 115.3 feet  
 thence South 71 Degrees 30 Minutes 15 Seconds East 111.9 feet  
 thence South 71 Degrees 36 Minutes 25 Seconds East 110.5 feet  
 thence South 72 Degrees 05 Minutes 08 Seconds East 113.3 feet  
 thence South 71 Degrees 36 Minutes 34 Seconds East 111.5 feet  
 thence South 71 Degrees 34 Minutes 33 Seconds East 99.1 feet  
 thence South 71 Degrees 56 Minutes 27 Seconds East 91.6 feet  
 thence South 70 Degrees 59 Minutes 56 Seconds East 81.3 feet  
 thence South 71 Degrees 12 Minutes 28 Seconds East 71.2 feet  
 thence South 71 Degrees 57 Minutes 31 Seconds East 71.9 feet  
 thence South 72 Degrees 56 Minutes 19 Seconds East 61.5 feet  
 thence South 72 Degrees 15 Minutes 31 Seconds East 46.6 feet  
 thence South 69 Degrees 39 Minutes 07 Seconds East 21.4 feet  
 thence South 71 Degrees 52 Minutes 33 Seconds East 23.9 feet  
 thence South 72 Degrees 10 Minutes 33 Seconds East 99.1 feet  
 thence South 73 Degrees 46 Minutes 04 Seconds East 103.7 feet  
 thence South 76 Degrees 16 Minutes 28 Seconds East 101.5 feet  
 thence South 75 Degrees 15 Minutes 19 Seconds East 107.4 feet  
 thence South 74 Degrees 38 Minutes 55 Seconds East 109.4 feet  
 thence South 76 Degrees 08 Minutes 43 Seconds East 105.9 feet  
 thence South 77 Degrees 48 Minutes 07 Seconds East 101.5 feet  
 thence South 77 Degrees 29 Minutes 51 Seconds East 93.2 feet  
 thence South 78 Degrees 13 Minutes 56 Seconds East 81.5 feet  
 thence South 76 Degrees 40 Minutes 32 Seconds East 68.2 feet  
 thence South 77 Degrees 04 Minutes 13 Seconds East 11.5 feet  
 thence South 74 Degrees 00 Minutes 14 Seconds East 64.3 feet  
 thence South 75 Degrees 09 Minutes 24 Seconds East 81.6 feet  
 thence South 74 Degrees 54 Minutes 18 Seconds East 76.6 feet  
 thence South 73 Degrees 17 Minutes 41 Seconds East 79.6 feet  
 thence South 74 Degrees 31 Minutes 31 Seconds East 80.8 feet  
 thence South 73 Degrees 42 Minutes 14 Seconds East 97.6 feet  
 thence South 73 Degrees 33 Minutes 00 Seconds East 117.2 feet  
 thence South 73 Degrees 53 Minutes 31 Seconds East 109.1 feet  
 thence South 73 Degrees 50 Minutes 45 Seconds East 84.5 feet  
 thence South 73 Degrees 29 Minutes 22 Seconds East 73.7 feet  
 thence South 72 Degrees 49 Minutes 22 Seconds East 50.2 feet  
 thence South 74 Degrees 59 Minutes 12 Seconds East 95.6 feet  
 thence South 74 Degrees 03 Minutes 02 Seconds East 57.4 feet  
 thence South 71 Degrees 09 Minutes 45 Seconds East 50 feet  
 thence South 74 Degrees 00 Minutes 20 Seconds East 50.2 feet  
 thence South 71 Degrees 52 Minutes 33 Seconds East 10.4 feet

thence South 74 Degrees 44 Minutes 57 Seconds East 26.9 feet  
 thence South 73 Degrees 13 Minutes 56 Seconds East 57 feet  
 thence South 73 Degrees 24 Minutes 44 Seconds East 81.3 feet  
 thence South 72 Degrees 57 Minutes 24 Seconds East 66 feet  
 thence South 72 Degrees 57 Minutes 24 Seconds East 5.5 feet  
 thence South 74 Degrees 19 Minutes 02 Seconds East 53.6 feet  
 thence South 73 Degrees 35 Minutes 39 Seconds East 103.8 feet  
 thence South 73 Degrees 51 Minutes 03 Seconds East 30.1 feet  
 thence South 73 Degrees 40 Minutes 14 Seconds East 152.4 feet  
 thence South 73 Degrees 45 Minutes 40 Seconds East 132.5 feet  
 thence South 72 Degrees 25 Minutes 04 Seconds East 120.7 feet  
 thence South 72 Degrees 38 Minutes 12 Seconds East 101.6 feet  
 thence South 71 Degrees 43 Minutes 26 Seconds East 39.1 feet  
 thence South 72 Degrees 49 Minutes 11 Seconds East 81.9 feet  
 thence South 73 Degrees 22 Minutes 30 Seconds East 190.3 feet  
 thence South 73 Degrees 04 Minutes 57 Seconds East 187.2 feet  
 thence South 72 Degrees 29 Minutes 31 Seconds East 193 feet  
 thence South 73 Degrees 25 Minutes 57 Seconds East 191 feet  
 thence South 73 Degrees 30 Minutes 11 Seconds East 182.7 feet  
 thence South 73 Degrees 44 Minutes 12 Seconds East 172.5 feet  
 thence South 74 Degrees 01 Minutes 52 Seconds East 154.5 feet  
 thence South 73 Degrees 27 Minutes 08 Seconds East 124.4 feet  
 thence South 73 Degrees 52 Minutes 25 Seconds East 89.3 feet  
 thence South 73 Degrees 10 Minutes 50 Seconds East 50.1 feet  
 thence South 72 Degrees 57 Minutes 24 Seconds East 5.5 feet  
 thence South 73 Degrees 04 Minutes 09 Seconds East 69.7 feet  
 thence South 73 Degrees 39 Minutes 28 Seconds East 116.8 feet  
 thence South 74 Degrees 04 Minutes 54 Seconds East 145.6 feet  
 thence South 74 Degrees 07 Minutes 47 Seconds East 142.5 feet  
 thence South 73 Degrees 47 Minutes 11 Seconds East 133.8 feet  
 thence South 73 Degrees 09 Minutes 30 Seconds East 139.1 feet  
 thence South 73 Degrees 56 Minutes 34 Seconds East 146.7 feet  
 thence South 73 Degrees 23 Minutes 00 Seconds East 149.9 feet  
 thence South 74 Degrees 25 Minutes 58 Seconds East 153.5 feet  
 thence South 73 Degrees 59 Minutes 19 Seconds East 157.6 feet  
 thence South 74 Degrees 33 Minutes 34 Seconds East 159.5 feet  
 thence South 74 Degrees 14 Minutes 07 Seconds East 158.8 feet  
 thence South 74 Degrees 14 Minutes 50 Seconds East 153 feet  
 thence South 73 Degrees 45 Minutes 02 Seconds East 155.4 feet  
 thence South 74 Degrees 06 Minutes 06 Seconds East 146.9 feet  
 thence South 73 Degrees 48 Minutes 05 Seconds East 132.8 feet  
 thence South 74 Degrees 03 Minutes 02 Seconds East 114.8 feet  
 thence South 73 Degrees 37 Minutes 34 Seconds East 122.3 feet  
 thence South 73 Degrees 56 Minutes 54 Seconds East 117.6 feet  
 thence South 73 Degrees 53 Minutes 01 Seconds East 112.5 feet  
 thence South 73 Degrees 49 Minutes 35 Seconds East 100.6 feet  
 thence South 73 Degrees 13 Minutes 28 Seconds East 83.7 feet  
 thence South 73 Degrees 41 Minutes 39 Seconds East 65.4 feet  
 thence South 79 Degrees 00 Minutes 03 Seconds East 13.4 feet

thence South 77 Degrees 14 Minutes 29 Seconds East 18.9 feet  
 thence South 73 Degrees 08 Minutes 33 Seconds East 84.5 feet  
 thence South 73 Degrees 34 Minutes 52 Seconds East 118.5 feet  
 thence South 73 Degrees 33 Minutes 18 Seconds East 31.9 feet  
 thence South 73 Degrees 31 Minutes 41 Seconds East 86.4 feet  
 thence South 74 Degrees 03 Minutes 51 Seconds East 111.4 feet  
 thence South 74 Degrees 00 Minutes 16 Seconds East 114.5 feet  
 thence South 73 Degrees 55 Minutes 47 Seconds East 124.5 feet  
 thence South 74 Degrees 16 Minutes 03 Seconds East 131.8 feet  
 thence South 73 Degrees 50 Minutes 29 Seconds East 133.1 feet  
 thence South 74 Degrees 00 Minutes 37 Seconds East 130.9 feet  
 thence South 74 Degrees 28 Minutes 04 Seconds East 126.2 feet  
 thence South 74 Degrees 08 Minutes 08 Seconds East 123.7 feet  
 thence South 73 Degrees 30 Minutes 45 Seconds East 127.1 feet  
 thence South 74 Degrees 23 Minutes 05 Seconds East 132.7 feet  
 thence South 73 Degrees 39 Minutes 10 Seconds East 130.5 feet  
 thence South 74 Degrees 31 Minutes 26 Seconds East 130.2 feet  
 thence South 74 Degrees 23 Minutes 12 Seconds East 120.8 feet  
 thence South 74 Degrees 46 Minutes 40 Seconds East 112.7 feet  
 thence South 74 Degrees 21 Minutes 55 Seconds East 109.9 feet  
 thence South 74 Degrees 44 Minutes 17 Seconds East 103.9 feet  
 thence South 73 Degrees 55 Minutes 54 Seconds East 101.2 feet  
 thence South 73 Degrees 49 Minutes 09 Seconds East 104 feet  
 thence South 74 Degrees 14 Minutes 24 Seconds East 103.1 feet  
 thence South 74 Degrees 23 Minutes 29 Seconds East 99.3 feet  
 thence South 74 Degrees 50 Minutes 16 Seconds East 98.4 feet  
 thence South 74 Degrees 07 Minutes 18 Seconds East 74.1 feet  
 thence South 74 Degrees 21 Minutes 55 Seconds East 86 feet  
 thence South 75 Degrees 15 Minutes 52 Seconds East 63.2 feet  
 thence South 76 Degrees 05 Minutes 05 Seconds East 48.1 feet  
 thence South 75 Degrees 34 Minutes 02 Seconds East 19.3 feet  
 thence South 82 Degrees 10 Minutes 50 Seconds East 4.6 feet  
 thence South 74 Degrees 01 Minutes 00 Seconds East 66.7 feet  
 thence South 73 Degrees 39 Minutes 50 Seconds East 103.1 feet  
 thence South 72 Degrees 49 Minutes 22 Seconds East 75.3 feet  
 thence South 72 Degrees 54 Minutes 05 Seconds East 40.6 feet  
 thence South 74 Degrees 09 Minutes 59 Seconds East 116.8 feet  
 thence South 73 Degrees 24 Minutes 20 Seconds East 104.9 feet  
 thence South 74 Degrees 25 Minutes 43 Seconds East 81.5 feet  
 thence South 74 Degrees 29 Minutes 30 Seconds East 61.4 feet  
 thence South 67 Degrees 28 Minutes 37 Seconds East 6.8 feet  
 thence South 74 Degrees 01 Minutes 00 Seconds East 44.4 feet  
 thence South 74 Degrees 21 Minutes 55 Seconds East 105.1 feet  
 thence South 73 Degrees 41 Minutes 24 Seconds East 137.6 feet  
 thence South 74 Degrees 16 Minutes 15 Seconds East 136.5 feet  
 thence South 74 Degrees 26 Minutes 27 Seconds East 136.8 feet  
 thence South 74 Degrees 35 Minutes 35 Seconds East 124.7 feet  
 thence South 76 Degrees 07 Minutes 58 Seconds East 96.4 feet  
 thence South 74 Degrees 13 Minutes 12 Seconds East 71 feet



thence South 78 Degrees 37 Minutes 17 Seconds East 9.7 feet  
 thence South 76 Degrees 42 Minutes 48 Seconds East 93.5 feet  
 thence South 77 Degrees 13 Minutes 08 Seconds East 130.4 feet  
 thence South 77 Degrees 42 Minutes 51 Seconds East 120.4 feet  
 thence South 76 Degrees 41 Minutes 42 Seconds East 97.6 feet  
 thence South 74 Degrees 36 Minutes 08 Seconds East 87.2 feet  
 thence South 74 Degrees 07 Minutes 49 Seconds East 65.9 feet  
 thence South 73 Degrees 26 Minutes 31 Seconds East 53.1 feet  
 thence South 71 Degrees 52 Minutes 33 Seconds East 16.6 feet  
 thence South 74 Degrees 37 Minutes 52 Seconds East 38.8 feet  
 thence South 73 Degrees 38 Minutes 17 Seconds East 67.5 feet  
 thence South 74 Degrees 28 Minutes 04 Seconds East 75.7 feet  
 thence South 74 Degrees 21 Minutes 55 Seconds East 21.5 feet  
 thence South 74 Degrees 41 Minutes 11 Seconds East 40.2 feet  
 thence South 75 Degrees 00 Minutes 01 Seconds East 89.5 feet  
 thence South 75 Degrees 17 Minutes 33 Seconds East 69.6 feet  
 thence South 72 Degrees 24 Minutes 23 Seconds East 22.4 feet  
 thence South 71 Degrees 52 Minutes 33 Seconds East 3.1 feet  
 thence South 72 Degrees 02 Minutes 26 Seconds East 72.2 feet  
 thence South 73 Degrees 04 Minutes 09 Seconds East 10 feet  
 thence South 71 Degrees 52 Minutes 33 Seconds East 10.4 feet  
 thence South 74 Degrees 50 Minutes 38 Seconds East 70.1 feet  
 thence South 75 Degrees 51 Minutes 14 Seconds East 86.7 feet  
 thence South 75 Degrees 17 Minutes 33 Seconds East 97.5 feet  
 thence South 75 Degrees 24 Minutes 09 Seconds East 104.6 feet  
 thence South 76 Degrees 11 Minutes 27 Seconds East 108.9 feet  
 thence South 75 Degrees 45 Minutes 09 Seconds East 113.6 feet  
 thence South 75 Degrees 36 Minutes 30 Seconds East 116.3 feet  
 thence South 76 Degrees 18 Minutes 54 Seconds East 112.6 feet  
 thence South 75 Degrees 54 Minutes 15 Seconds East 110.8 feet  
 thence South 76 Degrees 23 Minutes 59 Seconds East 109.2 feet  
 thence South 76 Degrees 26 Minutes 43 Seconds East 106.8 feet  
 thence South 77 Degrees 43 Minutes 03 Seconds East 94.8 feet  
 thence South 77 Degrees 23 Minutes 05 Seconds East 82.1 feet  
 thence South 76 Degrees 56 Minutes 38 Seconds East 68.1 feet  
 thence South 76 Degrees 29 Minutes 28 Seconds East 63.2 feet  
 thence South 76 Degrees 21 Minutes 15 Seconds East 57.1 feet  
 thence South 78 Degrees 38 Minutes 31 Seconds East 30.8 feet  
 thence South 75 Degrees 27 Minutes 08 Seconds East 16.6 feet  
 thence South 78 Degrees 37 Minutes 17 Seconds East 9.7 feet  
 thence South 73 Degrees 12 Minutes 29 Seconds East 4.5 feet  
 thence South 74 Degrees 47 Minutes 12 Seconds East 6.1 feet  
 thence South 76 Degrees 56 Minutes 38 Seconds East 68.1 feet  
 thence South 76 Degrees 33 Minutes 00 Seconds East 99.3 feet  
 thence South 76 Degrees 18 Minutes 54 Seconds East 112.6 feet  
 thence South 76 Degrees 25 Minutes 40 Seconds East 119 feet  
 thence South 76 Degrees 40 Minutes 14 Seconds East 126.6 feet  
 thence South 76 Degrees 07 Minutes 47 Seconds East 125.9 feet  
 thence South 77 Degrees 16 Minutes 14 Seconds East 123.6 feet

thence South 76 Degrees 25 Minutes 03 Seconds East 95.6 feet  
 thence South 76 Degrees 16 Minutes 28 Seconds East 35.2 feet  
 thence South 76 Degrees 53 Minutes 54 Seconds East 131.5 feet  
 thence South 77 Degrees 01 Minutes 03 Seconds East 122.7 feet  
 thence South 77 Degrees 20 Minutes 20 Seconds East 124.2 feet  
 thence South 76 Degrees 36 Minutes 01 Seconds East 126 feet  
 thence South 76 Degrees 49 Minutes 58 Seconds East 122.5 feet  
 thence South 72 Degrees 53 Minutes 11 Seconds East 111.8 feet  
 thence South 59 Degrees 07 Minutes 02 Seconds East 98.2 feet  
 thence South 47 Degrees 43 Minutes 23 Seconds East 104.7 feet  
 thence South 43 Degrees 13 Minutes 56 Seconds East 115.1 feet  
 thence South 41 Degrees 49 Minutes 01 Seconds East 110.4 feet  
 thence South 38 Degrees 51 Minutes 24 Seconds East 103.2 feet  
 thence South 38 Degrees 13 Minutes 49 Seconds East 111 feet  
 thence South 37 Degrees 30 Minutes 01 Seconds East 105.8 feet  
 thence South 36 Degrees 47 Minutes 32 Seconds East 106.5 feet  
 thence South 37 Degrees 43 Minutes 31 Seconds East 96.7 feet  
 thence South 38 Degrees 49 Minutes 26 Seconds East 80.1 feet  
 thence South 39 Degrees 37 Minutes 37 Seconds East 49.2 feet  
 thence South 39 Degrees 36 Minutes 00 Seconds East 18.7 feet  
 thence South 41 Degrees 29 Minutes 48 Seconds East 31.4 feet  
 thence South 43 Degrees 45 Minutes 45 Seconds East 8.6 feet  
 thence South 44 Degrees 44 Minutes 56 Seconds East 94.7 feet  
 thence South 48 Degrees 30 Minutes 57 Seconds East 116.2 feet  
 thence South 51 Degrees 45 Minutes 15 Seconds East 113.7 feet  
 thence South 54 Degrees 22 Minutes 19 Seconds East 109 feet  
 thence South 58 Degrees 14 Minutes 12 Seconds East 87.1 feet  
 thence South 63 Degrees 44 Minutes 44 Seconds East 71.9 feet  
 thence South 66 Degrees 38 Minutes 51 Seconds East 31.9 feet  
 thence South 73 Degrees 59 Minutes 49 Seconds East 14 feet  
 thence South 68 Degrees 40 Minutes 22 Seconds East 42.7 feet  
 thence South 71 Degrees 11 Minutes 35 Seconds East 113.2 feet  
 thence South 74 Degrees 57 Minutes 27 Seconds East 117.7 feet  
 thence South 78 Degrees 17 Minutes 45 Seconds East 115.1 feet  
 thence South 80 Degrees 32 Minutes 43 Seconds East 112.2 feet  
 thence South 82 Degrees 44 Minutes 16 Seconds East 114.5 feet  
 thence South 84 Degrees 35 Minutes 06 Seconds East 125 feet  
 thence South 84 Degrees 42 Minutes 05 Seconds East 36.9 feet  
 thence South 84 Degrees 32 Minutes 11 Seconds East 88 feet  
 thence South 85 Degrees 26 Minutes 34 Seconds East 119.9 feet  
 thence South 84 Degrees 54 Minutes 16 Seconds East 104.5 feet  
 thence South 85 Degrees 39 Minutes 52 Seconds East 93.2 feet  
 thence South 84 Degrees 38 Minutes 31 Seconds East 89.7 feet  
 thence South 85 Degrees 36 Minutes 10 Seconds East 83.9 feet  
 thence South 85 Degrees 04 Minutes 30 Seconds East 82.7 feet  
 thence South 85 Degrees 02 Minutes 41 Seconds East 71.5 feet  
 thence South 85 Degrees 12 Minutes 10 Seconds East 59 feet  
 thence South 83 Degrees 06 Minutes 29 Seconds East 60.2 feet  
 thence South 86 Degrees 44 Minutes 51 Seconds East 89.7 feet

thence South 87 Degrees 27 Minutes 33 Seconds East 85.7 feet  
 thence South 86 Degrees 30 Minutes 48 Seconds East 74.3 feet  
 thence South 87 Degrees 32 Minutes 55 Seconds East 74.9 feet  
 thence South 86 Degrees 17 Minutes 47 Seconds East 75 feet  
 thence South 87 Degrees 54 Minutes 17 Seconds East 78.2 feet  
 thence South 89 Degrees 23 Minutes 47 Seconds East 61.7 feet  
 thence South 86 Degrees 21 Minutes 56 Seconds East 38.1 feet  
 thence South 86 Degrees 07 Minutes 07 Seconds East 62.8 feet  
 thence South 87 Degrees 20 Minutes 33 Seconds East 88.7 feet  
 thence South 89 Degrees 04 Minutes 11 Seconds East 90.9 feet  
 thence South 89 Degrees 37 Minutes 14 Seconds East 81.7 feet  
 thence North 89 Degrees 41 Minutes 20 Seconds East 75.5 feet  
 thence North 89 Degrees 41 Minutes 20 Seconds East 68.2 feet  
 thence South 89 Degrees 43 Minutes 23 Seconds East 64 feet  
 thence South 89 Degrees 38 Minutes 12 Seconds East 55.8 feet  
 thence South 87 Degrees 17 Minutes 53 Seconds East 37.5 feet  
 thence North 85 Degrees 57 Minutes 27 Seconds East 15.1 feet  
 thence South 88 Degrees 11 Minutes 23 Seconds East 8.9 feet  
 thence South 89 Degrees 12 Minutes 13 Seconds East 67.9 feet  
 thence South 89 Degrees 15 Minutes 13 Seconds East 88.9 feet  
 thence South 89 Degrees 12 Minutes 32 Seconds East 85.3 feet  
 thence South 88 Degrees 34 Minutes 30 Seconds East 32.5 feet  
 thence North 89 Degrees 41 Minutes 20 Seconds East 28.5 feet  
 thence South 88 Degrees 28 Minutes 51 Seconds East 102.7 feet  
 thence North 89 Degrees 41 Minutes 20 Seconds East 108.6 feet  
 thence South 89 Degrees 03 Minutes 55 Seconds East 105.7 feet  
 thence South 88 Degrees 53 Minutes 31 Seconds East 106 feet  
 thence South 88 Degrees 09 Minutes 23 Seconds East 104.7 feet  
 thence South 89 Degrees 20 Minutes 11 Seconds East 96.5 feet  
 thence South 88 Degrees 55 Minutes 49 Seconds East 81.7 feet  
 thence South 89 Degrees 11 Minutes 54 Seconds East 67.6 feet  
 thence South 88 Degrees 44 Minutes 55 Seconds East 36.1 feet  
 thence South 88 Degrees 57 Minutes 27 Seconds East 41.7 feet  
 thence South 89 Degrees 03 Minutes 27 Seconds East 105 feet  
 thence South 88 Degrees 35 Minutes 26 Seconds East 109.3 feet  
 thence South 88 Degrees 11 Minutes 23 Seconds East 106.4 feet  
 thence South 88 Degrees 21 Minutes 15 Seconds East 105.7 feet  
 thence South 87 Degrees 55 Minutes 55 Seconds East 110.7 feet  
 thence South 86 Degrees 03 Minutes 20 Seconds East 110.5 feet  
 thence South 85 Degrees 22 Minutes 17 Seconds East 106.7 feet  
 thence South 83 Degrees 31 Minutes 34 Seconds East 102.8 feet  
 thence South 80 Degrees 58 Minutes 15 Seconds East 101.1 feet  
 thence South 80 Degrees 32 Minutes 05 Seconds East 98.5 feet  
 thence South 80 Degrees 17 Minutes 26 Seconds East 88.6 feet  
 thence South 80 Degrees 07 Minutes 42 Seconds East 68.7 feet  
 thence South 81 Degrees 35 Minutes 28 Seconds East 54.1 feet  
 thence South 80 Degrees 07 Minutes 09 Seconds East 29.7 feet  
 thence South 78 Degrees 20 Minutes 05 Seconds East 22.1 feet  
 thence South 76 Degrees 33 Minutes 28 Seconds East 48.3 feet

thence South 70 Degrees 46 Minutes 27 Seconds East 10.8 feet  
thence South 71 Degrees 52 Minutes 33 Seconds East 5.2 feet  
thence South 69 Degrees 41 Minutes 03 Seconds East 62.4 feet  
thence South 68 Degrees 06 Minutes 50 Seconds East 105.9 feet  
thence South 67 Degrees 34 Minutes 09 Seconds East 118.8 feet  
thence South 67 Degrees 07 Minutes 57 Seconds East 121.7 feet  
thence South 66 Degrees 17 Minutes 55 Seconds East 115.3 feet  
thence South 67 Degrees 00 Minutes 04 Seconds East 111.1 feet  
thence South 66 Degrees 40 Minutes 53 Seconds East 91.7 feet  
thence South 66 Degrees 48 Minutes 44 Seconds East 16.5 feet  
thence South 67 Degrees 55 Minutes 50 Seconds East 6 feet more or less to **the ending point**

**at:** 39 degrees 26 minutes 40.32 seconds North Latitude and -112 degrees 50 minutes 23.82 seconds West Longitude, which can be converted to mapping accuracy State Plane Utah Central Zone NAD 83 feet coordinates of X = 1,262,032.1 feet and Y = 6,969,238.7 feet.

## Appendix G to Attachment 4

**Popular Name: Mickey Mouse Well Road**

**County: Millard**

**County Road Number: MC96**

**State Geographic Information Database (SGID) Road Identification Number: RD144117.**

**Road-Segment Number: 012**

**Road-Segment Length: 0.71 miles more or less.**

**Believed owner of the land underlying this road-segment is: Bureau of Land Management.**

*The following description is based upon the geographic coordinate system using the NAD83 Datum. The source is GPS mapping grade data as indicated in the metadata and/or the transportation data model of the State of Utah Geographic Information Database (SGID).*

The road-segment itself is the monument that is identified by its physical presence on the land. The location of said physical presence is closely approximated by mapping grade Global Positioning System (GPS) data. Said data are checked against the corresponding gray-scale 1-meter Digital Orthophoto Quadrangles published by the United States Geological Survey (USGS) to verify a reasonable degree of accuracy. In circumstances where accurate satellite signal acquisition is not possible, such as deep, narrow canyons or under a canopy of dense foliage, or where very sharp curves in the road make accuracy questionable, such portions of the road were digitized from the corresponding gray-scale 1-meter Digital Orthophoto Quadrangles published by the United States Geological Survey (USGS).

This road-segment may traverse:

Township 16 South Range 9 West, Section(s) 11, Salt Lake Base & Meridian

The following description closely approximates the location of the centerline of the physical monument (Mickey Mouse Well Road)-- Segment 012 based on mapping grade Global Positioning System (GPS) data as defined above:

**Beginning at a point** on the road center line located at 39 degrees 26 minutes 38.34 seconds North Latitude and -112 degrees 50 minutes 17.56 seconds West Longitude, which can be converted to mapping accuracy State Plane Utah Central Zone NAD 83 feet coordinates of X = 1,262,519.8 feet and Y = 6,969,031.0 feet; thence the following courses along the said road center line:

thence South 66 Degrees 39 Minutes 23 Seconds East	43.3 feet
thence South 66 Degrees 59 Minutes 35 Seconds East	62.2 feet
thence South 65 Degrees 38 Minutes 02 Seconds East	13.4 feet
thence South 67 Degrees 06 Minutes 44 Seconds East	60 feet
thence South 67 Degrees 10 Minutes 12 Seconds East	127.7 feet
thence South 67 Degrees 17 Minutes 32 Seconds East	123.3 feet
thence South 66 Degrees 26 Minutes 33 Seconds East	121.6 feet
thence South 67 Degrees 15 Minutes 34 Seconds East	117.3 feet
thence South 66 Degrees 44 Minutes 57 Seconds East	95.2 feet
thence South 66 Degrees 33 Minutes 07 Seconds East	74.9 feet
thence South 67 Degrees 14 Minutes 06 Seconds East	60.3 feet

thence South 67 Degrees 06 Minutes 44 Seconds East 27.5 feet  
 thence South 65 Degrees 45 Minutes 37 Seconds East 29.2 feet  
 thence South 69 Degrees 50 Minutes 18 Seconds East 26.3 feet  
 thence South 70 Degrees 39 Minutes 25 Seconds East 19.5 feet  
 thence South 66 Degrees 20 Minutes 54 Seconds East 80.8 feet  
 thence South 66 Degrees 36 Minutes 59 Seconds East 99.6 feet  
 thence South 67 Degrees 13 Minutes 32 Seconds East 108.8 feet  
 thence South 67 Degrees 05 Minutes 23 Seconds East 110.7 feet  
 thence South 66 Degrees 36 Minutes 01 Seconds East 106.1 feet  
 thence South 66 Degrees 30 Minutes 17 Seconds East 97.5 feet  
 thence South 66 Degrees 56 Minutes 12 Seconds East 84.4 feet  
 thence South 66 Degrees 20 Minutes 54 Seconds East 103.4 feet  
 thence South 66 Degrees 42 Minutes 33 Seconds East 116.4 feet  
 thence South 66 Degrees 36 Minutes 04 Seconds East 120.8 feet  
 thence South 66 Degrees 43 Minutes 03 Seconds East 118.9 feet  
 thence South 66 Degrees 56 Minutes 02 Seconds East 110.8 feet  
 thence South 66 Degrees 42 Minutes 44 Seconds East 104.9 feet  
 thence South 67 Degrees 09 Minutes 27 Seconds East 108.5 feet  
 thence South 67 Degrees 20 Minutes 49 Seconds East 105.1 feet  
 thence South 66 Degrees 25 Minutes 50 Seconds East 115.9 feet  
 thence South 66 Degrees 25 Minutes 42 Seconds East 119.1 feet  
 thence South 67 Degrees 05 Minutes 25 Seconds East 113.2 feet  
 thence South 66 Degrees 59 Minutes 24 Seconds East 101.1 feet  
 thence South 66 Degrees 37 Minutes 43 Seconds East 102.1 feet  
 thence South 67 Degrees 02 Minutes 23 Seconds East 102.1 feet  
 thence South 67 Degrees 20 Minutes 17 Seconds East 98.4 feet  
 thence South 65 Degrees 55 Minutes 09 Seconds East 89 feet  
 thence South 66 Degrees 50 Minutes 00 Seconds East 70.8 feet  
 thence South 66 Degrees 23 Minutes 17 Seconds East 47.7 feet  
 thence South 62 Degrees 57 Minutes 39 Seconds East 10.7 feet  
 thence South 65 Degrees 26 Minutes 49 Seconds East 29.7 feet  
 thence South 65 Degrees 28 Minutes 06 Seconds East 19.5 feet  
 thence South 66 Degrees 32 Minutes 04 Seconds East 51.3 feet  
 thence South 66 Degrees 01 Minutes 39 Seconds East 77.4 feet  
 thence South 65 Degrees 55 Minutes 28 Seconds East 27 feet more or less to **the ending point**

**at:** 39 degrees 26 minutes 24.24 seconds North Latitude and -112 degrees 49 minutes 33.31 seconds West Longitude, which can be converted to mapping accuracy State Plane Utah Central Zone NAD 83 feet coordinates of X = 1,265,969.2 feet and Y = 6,967,552.3 feet.

## Appendix H to Attachment 4

**Popular Name: Mickey Mouse Well Road**

**County: Millard**

**County Road Number: MC96**

**State Geographic Information Database (SGID) Road Identification Number: RD144117.**

**Road-Segment Number: 014**

**Road-Segment Length: 1.23 miles more or less.**

**Believed owner of the land underlying this road-segment is: Bureau of Land Management.**

*The following description is based upon the geographic coordinate system using the NAD83 Datum. The source is GPS mapping grade data as indicated in the metadata and/or the transportation data model of the State of Utah Geographic Information Database (SGID).*

The road-segment itself is the monument that is identified by its physical presence on the land. The location of said physical presence is closely approximated by mapping grade Global Positioning System (GPS) data. Said data are checked against the corresponding gray-scale 1-meter Digital Orthophoto Quadrangles published by the United States Geological Survey (USGS) to verify a reasonable degree of accuracy. In circumstances where accurate satellite signal acquisition is not possible, such as deep, narrow canyons or under a canopy of dense foliage, or where very sharp curves in the road make accuracy questionable, such portions of the road were digitized from the corresponding gray-scale 1-meter Digital Orthophoto Quadrangles published by the United States Geological Survey (USGS).

This road-segment may traverse:

Township 16 South Range 8 West, Section(s) 7, Salt Lake Base & Meridian

Township 16 South Range 9 West, Section(s) 11,12, Salt Lake Base & Meridian

The following description closely approximates the location of the centerline of the physical monument (Mickey Mouse Well Road)-- Segment 014 based on mapping grade Global Positioning System (GPS) data as defined above:

**Beginning at a point** on the road center line located at 39 degrees 26 minutes 22.75 seconds North Latitude and -112 degrees 49 minutes 28.57 seconds West Longitude, which can be converted to mapping accuracy State Plane Utah Central Zone NAD 83 feet coordinates of X = 1,266,339.1 feet and Y = 6,967,395.8 feet; thence the following courses along the said road center line:

thence South 68 Degrees 06 Minutes 26 Seconds East	17.4 feet
thence South 66 Degrees 58 Minutes 47 Seconds East	111.8 feet
thence South 69 Degrees 17 Minutes 10 Seconds East	103.3 feet
thence South 68 Degrees 28 Minutes 06 Seconds East	85.5 feet
thence South 69 Degrees 19 Minutes 04 Seconds East	60.4 feet
thence South 74 Degrees 21 Minutes 55 Seconds East	11.9 feet
thence South 67 Degrees 49 Minutes 53 Seconds East	10.3 feet
thence South 68 Degrees 20 Minutes 28 Seconds East	62.3 feet
thence South 68 Degrees 40 Minutes 17 Seconds East	107.7 feet
thence South 70 Degrees 02 Minutes 29 Seconds East	145.8 feet

thence South 69 Degrees 57 Minutes 14 Seconds East 154.7 feet  
 thence South 70 Degrees 43 Minutes 51 Seconds East 119.4 feet  
 thence South 71 Degrees 52 Minutes 33 Seconds East 4.2 feet  
 thence South 70 Degrees 21 Minutes 42 Seconds East 94.2 feet  
 thence South 70 Degrees 48 Minutes 00 Seconds East 44.2 feet  
 thence South 70 Degrees 40 Minutes 30 Seconds East 69.3 feet  
 thence South 71 Degrees 03 Minutes 53 Seconds East 161.2 feet  
 thence South 71 Degrees 52 Minutes 33 Seconds East 7.3 feet  
 thence South 71 Degrees 17 Minutes 23 Seconds East 131.9 feet  
 thence South 71 Degrees 15 Minutes 22 Seconds East 105.5 feet  
 thence South 70 Degrees 48 Minutes 00 Seconds East 44.2 feet  
 thence South 71 Degrees 13 Minutes 32 Seconds East 82.3 feet  
 thence South 72 Degrees 03 Minutes 53 Seconds East 188.6 feet  
 thence South 74 Degrees 35 Minutes 50 Seconds East 233.8 feet  
 thence South 74 Degrees 11 Minutes 56 Seconds East 248.3 feet  
 thence South 74 Degrees 00 Minutes 27 Seconds East 245.4 feet  
 thence South 74 Degrees 20 Minutes 38 Seconds East 240.9 feet  
 thence South 74 Degrees 23 Minutes 14 Seconds East 234.4 feet  
 thence South 74 Degrees 11 Minutes 24 Seconds East 221 feet  
 thence South 74 Degrees 07 Minutes 38 Seconds East 206 feet  
 thence South 73 Degrees 41 Minutes 49 Seconds East 189.3 feet  
 thence South 74 Degrees 18 Minutes 15 Seconds East 169 feet  
 thence South 74 Degrees 03 Minutes 39 Seconds East 144.2 feet  
 thence South 73 Degrees 37 Minutes 41 Seconds East 108.6 feet  
 thence South 74 Degrees 27 Minutes 41 Seconds East 80.5 feet  
 thence South 74 Degrees 03 Minutes 02 Seconds East 41 feet  
 thence South 71 Degrees 52 Minutes 33 Seconds East 5.2 feet  
 thence South 74 Degrees 58 Minutes 11 Seconds East 38.4 feet  
 thence South 73 Degrees 50 Minutes 02 Seconds East 48.6 feet  
 thence South 73 Degrees 41 Minutes 47 Seconds East 169.8 feet  
 thence South 74 Degrees 04 Minutes 19 Seconds East 211.2 feet  
 thence South 73 Degrees 58 Minutes 50 Seconds East 214.7 feet  
 thence South 74 Degrees 25 Minutes 37 Seconds East 209.8 feet  
 thence South 74 Degrees 54 Minutes 45 Seconds East 207.6 feet  
 thence South 74 Degrees 38 Minutes 14 Seconds East 208.9 feet  
 thence South 74 Degrees 57 Minutes 00 Seconds East 203.1 feet  
 thence South 75 Degrees 13 Minutes 54 Seconds East 196.7 feet  
 thence South 74 Degrees 55 Minutes 04 Seconds East 191.6 feet  
 thence South 74 Degrees 34 Minutes 19 Seconds East 187.5 feet  
 thence South 75 Degrees 04 Minutes 20 Seconds East 98.6 feet  
 thence South 75 Degrees 34 Minutes 02 Seconds East 6.4 feet more or less to **the ending point**

at: 39 degrees 26 minutes 05.06 seconds North Latitude and -112 degrees 48 minutes 09.18 seconds West Longitude, which can be converted to mapping accuracy State Plane Utah Central Zone NAD 83 foot coordinates of X = 1,272,540.1 feet and Y = 6,965,515.4 feet.



## Appendix I to Attachment 4

**Popular Name: Mickey Mouse Well Road**

**County: Millard**

**County Road Number: MC96**

**State Geographic Information Database (SGID) Road Identification Number: RD144117.**

**Road-Segment Number: 016**

**Road-Segment Length: 6.53 miles more or less.**

**Believed owner of the land underlying this road-segment is: Bureau of Land Management.**

*The following description is based upon the geographic coordinate system using the NAD83 Datum. The source is GPS mapping grade data as indicated in the metadata and/or the transportation data model of the State of Utah Geographic Information Database (SGID).*

The road-segment itself is the monument that is identified by its physical presence on the land. The location of said physical presence is closely approximated by mapping grade Global Positioning System (GPS) data. Said data are checked against the corresponding gray-scale 1-meter Digital Orthophoto Quadrangles published by the United States Geological Survey (USGS) to verify a reasonable degree of accuracy. In circumstances where accurate satellite signal acquisition is not possible, such as deep, narrow canyons or under a canopy of dense foliage, or where very sharp curves in the road make accuracy questionable, such portions of the road were digitized from the corresponding gray-scale 1-meter Digital Orthophoto Quadrangles published by the United States Geological Survey (USGS).

This road-segment may traverse:

Township 15 South Range 10 West, Section(s) 7,19,28,29,30,33,34, Salt Lake Base & Meridian

Township 15 South Range 11 West, Section(s) 12,13,24, Salt Lake Base & Meridian

The following description closely approximates the location of the centerline of the physical monument (Mickey Mouse Well Road)-- Segment 016 based on mapping grade Global Positioning System (GPS) data as defined above:

**Beginning at a point** on the road center line located at 39 degrees 28 minutes 14.24 seconds North Latitude and -112 degrees 58 minutes 03.22 seconds West Longitude, which can be converted to mapping accuracy State Plane Utah Central Zone NAD 83 feet coordinates of X = 1,226,155.2 feet and Y = 6,979,305.2 feet; thence the following courses along the said road center line:

thence North 60 Degrees 42 Minutes 23 Seconds West 33.2 feet  
thence North 58 Degrees 40 Minutes 16 Seconds West 38.1 feet  
thence North 58 Degrees 37 Minutes 28 Seconds West 31.2 feet  
thence North 55 Degrees 11 Minutes 56 Seconds West 25.7 feet  
thence North 54 Degrees 52 Minutes 39 Seconds West 20.9 feet  
thence North 51 Degrees 15 Minutes 28 Seconds West 22.4 feet  
thence North 48 Degrees 02 Minutes 14 Seconds West 24.4 feet  
thence North 42 Degrees 38 Minutes 07 Seconds West 49.7 feet  
thence North 41 Degrees 17 Minutes 36 Seconds West 69.5 feet  
thence North 40 Degrees 59 Minutes 30 Seconds West 77 feet

thence North 40 Degrees 57 Minutes 01 Seconds West 106.8 feet  
 thence North 40 Degrees 15 Minutes 00 Seconds West 126.2 feet  
 thence North 39 Degrees 52 Minutes 31 Seconds West 129.8 feet  
 thence North 38 Degrees 37 Minutes 31 Seconds West 127.5 feet  
 thence North 37 Degrees 18 Minutes 06 Seconds West 93.2 feet  
 thence North 35 Degrees 25 Minutes 59 Seconds West 94.7 feet  
 thence North 34 Degrees 00 Minutes 03 Seconds West 100.5 feet  
 thence North 34 Degrees 05 Minutes 31 Seconds West 114.5 feet  
 thence North 35 Degrees 52 Minutes 05 Seconds West 111.7 feet  
 thence North 36 Degrees 57 Minutes 16 Seconds West 83 feet  
 thence North 35 Degrees 04 Minutes 00 Seconds West 19.6 feet  
 thence North 37 Degrees 38 Minutes 39 Seconds West 48.7 feet  
 thence North 40 Degrees 17 Minutes 13 Seconds West 84.8 feet  
 thence North 46 Degrees 11 Minutes 18 Seconds West 106 feet  
 thence North 49 Degrees 44 Minutes 02 Seconds West 84.2 feet  
 thence North 50 Degrees 46 Minutes 48 Seconds West 43.8 feet  
 thence North 48 Degrees 02 Minutes 14 Seconds West 4.9 feet  
 thence North 34 Degrees 00 Minutes 03 Seconds West 10.6 feet  
 thence North 54 Degrees 36 Minutes 15 Seconds West 12.9 feet  
 thence North 65 Degrees 01 Minutes 08 Seconds West 33 feet  
 thence North 58 Degrees 48 Minutes 58 Seconds West 54.6 feet  
 thence North 60 Degrees 56 Minutes 18 Seconds West 68.9 feet  
 thence North 64 Degrees 55 Minutes 23 Seconds West 64.3 feet  
 thence North 65 Degrees 43 Minutes 46 Seconds West 33.9 feet  
 thence North 56 Degrees 14 Minutes 01 Seconds West 13.5 feet  
 thence North 46 Degrees 56 Minutes 51 Seconds West 8.1 feet  
 thence North 70 Degrees 11 Minutes 54 Seconds West 49.6 feet  
 thence North 74 Degrees 30 Minutes 48 Seconds West 69.9 feet  
 thence North 73 Degrees 35 Minutes 40 Seconds West 103.8 feet  
 thence North 72 Degrees 52 Minutes 10 Seconds West 89.8 feet  
 thence North 68 Degrees 51 Minutes 47 Seconds West 19.7 feet  
 thence North 68 Degrees 23 Minutes 21 Seconds West 29 feet  
 thence North 67 Degrees 49 Minutes 53 Seconds West 51.5 feet  
 thence North 63 Degrees 20 Minutes 43 Seconds West 62.9 feet  
 thence North 59 Degrees 13 Minutes 13 Seconds West 76.2 feet  
 thence North 54 Degrees 52 Minutes 52 Seconds West 80.9 feet  
 thence North 50 Degrees 49 Minutes 37 Seconds West 74.8 feet  
 thence North 47 Degrees 46 Minutes 36 Seconds West 48.5 feet  
 thence North 49 Degrees 21 Minutes 19 Seconds West 46 feet  
 thence North 48 Degrees 59 Minutes 07 Seconds West 50.7 feet  
 thence North 41 Degrees 00 Minutes 49 Seconds West 40.2 feet  
 thence North 37 Degrees 03 Minutes 30 Seconds West 61.4 feet  
 thence North 37 Degrees 59 Minutes 53 Seconds West 96.6 feet  
 thence North 35 Degrees 36 Minutes 15 Seconds West 107.3 feet  
 thence North 38 Degrees 29 Minutes 19 Seconds West 103.5 feet  
 thence North 49 Degrees 04 Minutes 24 Seconds West 102.5 feet  
 thence North 61 Degrees 13 Minutes 20 Seconds West 106.6 feet  
 thence North 68 Degrees 52 Minutes 47 Seconds West 113.1 feet  
 thence North 70 Degrees 24 Minutes 56 Seconds West 109.9 feet

thence North 73 Degrees 51 Minutes 03 Seconds West 105.4 feet  
thence North 73 Degrees 52 Minutes 24 Seconds West 110.1 feet  
thence North 74 Degrees 32 Minutes 51 Seconds West 113.5 feet  
thence North 74 Degrees 53 Minutes 00 Seconds West 114.7 feet  
thence North 75 Degrees 44 Minutes 24 Seconds West 110.8 feet  
thence North 78 Degrees 53 Minutes 42 Seconds West 104.4 feet  
thence North 83 Degrees 54 Minutes 49 Seconds West 108.9 feet  
thence North 85 Degrees 16 Minutes 07 Seconds West 112 feet  
thence North 84 Degrees 40 Minutes 06 Seconds West 110.1 feet  
thence North 81 Degrees 38 Minutes 49 Seconds West 69.7 feet  
thence North 81 Degrees 18 Minutes 50 Seconds West 39.9 feet  
thence North 83 Degrees 19 Minutes 48 Seconds West 16.2 feet  
thence North 82 Degrees 40 Minutes 58 Seconds West 74.1 feet  
thence North 79 Degrees 43 Minutes 31 Seconds West 101.8 feet  
thence North 69 Degrees 42 Minutes 54 Seconds West 110 feet  
thence North 56 Degrees 51 Minutes 37 Seconds West 108.9 feet  
thence North 42 Degrees 21 Minutes 46 Seconds West 108.2 feet  
thence North 28 Degrees 07 Minutes 50 Seconds West 100.5 feet  
thence North 22 Degrees 13 Minutes 11 Seconds West 97.6 feet  
thence North 25 Degrees 09 Minutes 45 Seconds West 103 feet  
thence North 27 Degrees 57 Minutes 56 Seconds West 92.6 feet  
thence North 33 Degrees 04 Minutes 03 Seconds West 106.1 feet  
thence North 32 Degrees 41 Minutes 30 Seconds West 79.6 feet  
thence North 32 Degrees 37 Minutes 50 Seconds West 38 feet  
thence North 34 Degrees 00 Minutes 04 Seconds West 130.1 feet  
thence North 33 Degrees 18 Minutes 26 Seconds West 142.8 feet  
thence North 37 Degrees 06 Minutes 10 Seconds West 144.6 feet  
thence North 43 Degrees 49 Minutes 19 Seconds West 133.9 feet  
thence North 51 Degrees 56 Minutes 01 Seconds West 124.7 feet  
thence North 58 Degrees 04 Minutes 56 Seconds West 124.9 feet  
thence North 64 Degrees 16 Minutes 38 Seconds West 94.9 feet  
thence North 64 Degrees 13 Minutes 32 Seconds West 35.1 feet  
thence North 67 Degrees 23 Minutes 03 Seconds West 127.2 feet  
thence North 67 Degrees 13 Minutes 49 Seconds West 125.5 feet  
thence North 66 Degrees 57 Minutes 31 Seconds West 128.3 feet  
thence North 66 Degrees 38 Minutes 26 Seconds West 130.7 feet  
thence North 67 Degrees 48 Minutes 34 Seconds West 134.6 feet  
thence North 66 Degrees 50 Minutes 38 Seconds West 119.5 feet  
thence North 67 Degrees 36 Minutes 10 Seconds West 65.4 feet  
thence North 67 Degrees 38 Minutes 47 Seconds West 32.4 feet  
thence North 67 Degrees 17 Minutes 08 Seconds West 71.3 feet  
thence North 68 Degrees 35 Minutes 43 Seconds West 81.6 feet  
thence North 67 Degrees 07 Minutes 55 Seconds West 126.7 feet  
thence North 69 Degrees 34 Minutes 20 Seconds West 36.1 feet  
thence North 69 Degrees 03 Minutes 38 Seconds West 6.3 feet  
thence North 67 Degrees 11 Minutes 04 Seconds West 34.2 feet  
thence North 68 Degrees 11 Minutes 40 Seconds West 77.6 feet  
thence North 65 Degrees 13 Minutes 01 Seconds West 102.9 feet  
thence North 59 Degrees 06 Minutes 17 Seconds West 119.7 feet

thence North 54 Degrees 18 Minutes 57 Seconds West 128.9 feet  
thence North 52 Degrees 00 Minutes 12 Seconds West 133.4 feet  
thence North 51 Degrees 04 Minutes 07 Seconds West 141.1 feet  
thence North 51 Degrees 39 Minutes 04 Seconds West 151.2 feet  
thence North 54 Degrees 42 Minutes 06 Seconds West 152.1 feet  
thence North 56 Degrees 05 Minutes 15 Seconds West 156.3 feet  
thence North 54 Degrees 58 Minutes 34 Seconds West 161.7 feet  
thence North 52 Degrees 29 Minutes 30 Seconds West 118.8 feet  
thence North 56 Degrees 37 Minutes 16 Seconds West 4.7 feet  
thence North 51 Degrees 04 Minutes 10 Seconds West 55.5 feet  
thence North 51 Degrees 02 Minutes 06 Seconds West 100 feet  
thence North 50 Degrees 16 Minutes 35 Seconds West 126 feet  
thence North 52 Degrees 13 Minutes 31 Seconds West 133 feet  
thence North 53 Degrees 49 Minutes 39 Seconds West 136.3 feet  
thence North 54 Degrees 10 Minutes 13 Seconds West 134.1 feet  
thence North 53 Degrees 44 Minutes 31 Seconds West 125 feet  
thence North 51 Degrees 49 Minutes 07 Seconds West 122.8 feet  
thence North 47 Degrees 50 Minutes 04 Seconds West 137 feet  
thence North 44 Degrees 40 Minutes 53 Seconds West 147.8 feet  
thence North 46 Degrees 55 Minutes 20 Seconds West 148.5 feet  
thence North 50 Degrees 12 Minutes 18 Seconds West 144.1 feet  
thence North 50 Degrees 56 Minutes 49 Seconds West 141.7 feet  
thence North 53 Degrees 58 Minutes 41 Seconds West 140.1 feet  
thence North 58 Degrees 02 Minutes 51 Seconds West 138.9 feet  
thence North 62 Degrees 35 Minutes 42 Seconds West 124.1 feet  
thence North 62 Degrees 55 Minutes 49 Seconds West 92.7 feet  
thence North 60 Degrees 55 Minutes 20 Seconds West 32.8 feet  
thence North 56 Degrees 08 Minutes 28 Seconds West 54.3 feet  
thence North 49 Degrees 38 Minutes 48 Seconds West 64.4 feet  
thence North 43 Degrees 18 Minutes 31 Seconds West 66.4 feet  
thence North 45 Degrees 52 Minutes 16 Seconds West 71.2 feet  
thence North 51 Degrees 44 Minutes 53 Seconds West 91 feet  
thence North 60 Degrees 09 Minutes 19 Seconds West 107.8 feet  
thence North 69 Degrees 15 Minutes 45 Seconds West 120.6 feet  
thence North 75 Degrees 13 Minutes 29 Seconds West 117.2 feet  
thence North 70 Degrees 19 Minutes 41 Seconds West 107.5 feet  
thence North 46 Degrees 51 Minutes 10 Seconds West 112.1 feet  
thence North 36 Degrees 17 Minutes 37 Seconds West 122.8 feet  
thence North 43 Degrees 00 Minutes 43 Seconds West 121.4 feet  
thence North 48 Degrees 34 Minutes 32 Seconds West 122.2 feet  
thence North 47 Degrees 56 Minutes 53 Seconds West 70.6 feet  
thence North 45 Degrees 18 Minutes 40 Seconds West 43.6 feet  
thence North 44 Degrees 20 Minutes 44 Seconds West 82.6 feet  
thence North 38 Degrees 36 Minutes 05 Seconds West 7.9 feet  
thence North 40 Degrees 02 Minutes 22 Seconds West 93.4 feet  
thence North 38 Degrees 48 Minutes 29 Seconds West 90.1 feet  
thence North 38 Degrees 15 Minutes 56 Seconds West 41.6 feet  
thence North 42 Degrees 17 Minutes 54 Seconds West 8.8 feet  
thence North 46 Degrees 37 Minutes 23 Seconds West 30.4 feet

thence North 50 Degrees 26 Minutes 51 Seconds West 82.9 feet  
 thence North 54 Degrees 13 Minutes 08 Seconds West 106.4 feet  
 thence North 55 Degrees 50 Minutes 20 Seconds West 133.3 feet  
 thence North 54 Degrees 55 Minutes 09 Seconds West 150.1 feet  
 thence North 56 Degrees 04 Minutes 06 Seconds West 160.3 feet  
 thence North 57 Degrees 04 Minutes 35 Seconds West 171.8 feet  
 thence North 60 Degrees 20 Minutes 13 Seconds West 172.7 feet  
 thence North 67 Degrees 03 Minutes 58 Seconds West 159.6 feet  
 thence North 71 Degrees 08 Minutes 15 Seconds West 144.8 feet  
 thence North 74 Degrees 11 Minutes 31 Seconds West 133.5 feet  
 thence North 76 Degrees 57 Minutes 28 Seconds West 133.5 feet  
 thence North 71 Degrees 46 Minutes 49 Seconds West 123.9 feet  
 thence North 62 Degrees 03 Minutes 57 Seconds West 115.1 feet  
 thence North 53 Degrees 48 Minutes 18 Seconds West 124.1 feet  
 thence North 46 Degrees 18 Minutes 34 Seconds West 133.2 feet  
 thence North 38 Degrees 35 Minutes 04 Seconds West 91.1 feet  
 thence North 38 Degrees 26 Minutes 41 Seconds West 44.6 feet  
 thence North 30 Degrees 34 Minutes 39 Seconds West 138.6 feet  
 thence North 28 Degrees 15 Minutes 27 Seconds West 140 feet  
 thence North 29 Degrees 41 Minutes 02 Seconds West 137.8 feet  
 thence North 27 Degrees 59 Minutes 54 Seconds West 134.9 feet  
 thence North 21 Degrees 48 Minutes 46 Seconds West 128 feet  
 thence North 13 Degrees 43 Minutes 25 Seconds West 87.7 feet  
 thence North 15 Degrees 22 Minutes 47 Seconds West 17.7 feet  
 thence North 25 Degrees 19 Minutes 42 Seconds West 5.4 feet  
 thence North 17 Degrees 13 Minutes 32 Seconds West 58.6 feet  
 thence North 17 Degrees 51 Minutes 25 Seconds West 93.6 feet  
 thence North 21 Degrees 32 Minutes 31 Seconds West 97.8 feet  
 thence North 21 Degrees 57 Minutes 02 Seconds West 107.6 feet  
 thence North 13 Degrees 23 Minutes 20 Seconds West 118.9 feet  
 thence North 11 Degrees 52 Minutes 05 Seconds West 119.5 feet  
 thence North 15 Degrees 15 Minutes 58 Seconds West 104.2 feet  
 thence North 18 Degrees 49 Minutes 54 Seconds West 139.4 feet  
 thence North 17 Degrees 37 Minutes 11 Seconds West 73.9 feet  
 thence North 18 Degrees 41 Minutes 57 Seconds West 125.8 feet  
 thence North 20 Degrees 48 Minutes 51 Seconds West 123.6 feet  
 thence North 37 Degrees 18 Minutes 01 Seconds West 126.5 feet  
 thence North 41 Degrees 52 Minutes 33 Seconds West 135.5 feet  
 thence North 38 Degrees 24 Minutes 31 Seconds West 140.9 feet  
 thence North 37 Degrees 10 Minutes 53 Seconds West 139.4 feet  
 thence North 31 Degrees 25 Minutes 28 Seconds West 129.5 feet  
 thence North 23 Degrees 13 Minutes 58 Seconds West 124.7 feet  
 thence North 14 Degrees 05 Minutes 08 Seconds West 139.2 feet  
 thence North 10 Degrees 57 Minutes 15 Seconds West 149.2 feet  
 thence North 21 Degrees 28 Minutes 50 Seconds West 143.5 feet  
 thence North 28 Degrees 23 Minutes 31 Seconds West 138.7 feet  
 thence North 26 Degrees 05 Minutes 24 Seconds West 128.2 feet  
 thence North 36 Degrees 00 Minutes 05 Seconds West 86 feet  
 thence North 36 Degrees 55 Minutes 07 Seconds West 42.9 feet

thence North 53 Degrees 41 Minutes 09 Seconds West 46.2 feet  
thence North 56 Degrees 28 Minutes 59 Seconds West 75.4 feet  
thence North 55 Degrees 11 Minutes 41 Seconds West 98.7 feet  
thence North 53 Degrees 05 Minutes 36 Seconds West 107.9 feet  
thence North 51 Degrees 43 Minutes 04 Seconds West 133.1 feet  
thence North 50 Degrees 07 Minutes 16 Seconds West 143.9 feet  
thence North 52 Degrees 36 Minutes 45 Seconds West 140.6 feet  
thence North 75 Degrees 26 Minutes 52 Seconds West 143.2 feet  
thence North 76 Degrees 14 Minutes 13 Seconds West 118.7 feet  
thence North 59 Degrees 12 Minutes 10 Seconds West 111.1 feet  
thence North 50 Degrees 08 Minutes 31 Seconds West 132.2 feet  
thence North 43 Degrees 54 Minutes 19 Seconds West 141.8 feet  
thence North 41 Degrees 37 Minutes 12 Seconds West 144.1 feet  
thence North 40 Degrees 44 Minutes 54 Seconds West 148.7 feet  
thence North 38 Degrees 49 Minutes 50 Seconds West 145.9 feet  
thence North 33 Degrees 47 Minutes 10 Seconds West 145.1 feet  
thence North 30 Degrees 01 Minutes 22 Seconds West 139 feet  
thence North 26 Degrees 41 Minutes 35 Seconds West 137.3 feet  
thence North 20 Degrees 54 Minutes 00 Seconds West 135.3 feet  
thence North 19 Degrees 57 Minutes 55 Seconds West 4.9 feet  
thence North 21 Degrees 08 Minutes 54 Seconds West 141.1 feet  
thence North 29 Degrees 12 Minutes 37 Seconds West 93.7 feet  
thence North 39 Degrees 47 Minutes 03 Seconds West 7.2 feet  
thence North 40 Degrees 32 Minutes 53 Seconds West 5.6 feet  
thence North 44 Degrees 40 Minutes 55 Seconds West 63.3 feet  
thence North 56 Degrees 14 Minutes 24 Seconds West 82 feet  
thence North 61 Degrees 02 Minutes 30 Seconds West 93.3 feet  
thence North 65 Degrees 52 Minutes 03 Seconds West 103.1 feet  
thence North 69 Degrees 42 Minutes 15 Seconds West 128.6 feet  
thence North 72 Degrees 47 Minutes 58 Seconds West 141.7 feet  
thence North 74 Degrees 37 Minutes 23 Seconds West 140.7 feet  
thence North 73 Degrees 28 Minutes 48 Seconds West 40.8 feet  
thence North 73 Degrees 30 Minutes 36 Seconds West 105.5 feet  
thence North 64 Degrees 40 Minutes 14 Seconds West 145.6 feet  
thence North 47 Degrees 32 Minutes 34 Seconds West 143 feet  
thence North 24 Degrees 57 Minutes 56 Seconds West 140.8 feet  
thence North 12 Degrees 20 Minutes 32 Seconds West 143.2 feet  
thence North 14 Degrees 24 Minutes 34 Seconds West 148.2 feet  
thence North 18 Degrees 07 Minutes 35 Seconds West 153.3 feet  
thence North 21 Degrees 39 Minutes 27 Seconds West 153.2 feet  
thence North 27 Degrees 22 Minutes 09 Seconds West 153.6 feet  
thence North 29 Degrees 00 Minutes 42 Seconds West 133.9 feet  
thence North 27 Degrees 30 Minutes 35 Seconds West 26.6 feet  
thence North 26 Degrees 21 Minutes 55 Seconds West 49.3 feet  
thence North 18 Degrees 53 Minutes 55 Seconds West 39.1 feet  
thence North 12 Degrees 18 Minutes 31 Seconds West 26.8 feet  
thence North 05 Degrees 22 Minutes 31 Seconds West 26 feet  
thence North 11 Degrees 06 Minutes 55 Seconds East 62.9 feet  
thence North 26 Degrees 55 Minutes 54 Seconds East 86.7 feet

thence North 38 Degrees 07 Minutes 47 Seconds East 107.6 feet  
 thence North 37 Degrees 32 Minutes 16 Seconds East 130.5 feet  
 thence North 26 Degrees 18 Minutes 49 Seconds East 139.1 feet  
 thence North 21 Degrees 13 Minutes 01 Seconds East 115.3 feet  
 thence North 23 Degrees 07 Minutes 20 Seconds East 104.8 feet  
 thence North 30 Degrees 53 Minutes 19 Seconds East 81.7 feet  
 thence North 45 Degrees 07 Minutes 56 Seconds East 29.9 feet  
 thence North 61 Degrees 16 Minutes 58 Seconds East 36.6 feet  
 thence North 72 Degrees 31 Minutes 34 Seconds East 70 feet  
 thence North 51 Degrees 39 Minutes 30 Seconds East 74.6 feet  
 thence North 09 Degrees 59 Minutes 34 Seconds East 80.7 feet  
 thence North 03 Degrees 08 Minutes 57 Seconds East 81.5 feet  
 thence North 30 Degrees 34 Minutes 09 Seconds East 78 feet  
 thence North 58 Degrees 19 Minutes 29 Seconds East 80.7 feet  
 thence North 70 Degrees 24 Minutes 30 Seconds East 84.5 feet  
 thence North 55 Degrees 01 Minutes 14 Seconds East 85.4 feet  
 thence North 23 Degrees 05 Minutes 02 Seconds East 87.6 feet  
 thence North 02 Degrees 33 Minutes 01 Seconds East 92 feet  
 thence North 19 Degrees 23 Minutes 00 Seconds West 93.4 feet  
 thence North 29 Degrees 53 Minutes 06 Seconds West 95.1 feet  
 thence North 22 Degrees 15 Minutes 58 Seconds West 91.3 feet  
 thence North 08 Degrees 58 Minutes 26 Seconds West 85 feet  
 thence North 08 Degrees 56 Minutes 26 Seconds West 85.3 feet  
 thence North 08 Degrees 44 Minutes 45 Seconds West 96.2 feet  
 thence North 11 Degrees 27 Minutes 22 Seconds East 96.5 feet  
 thence North 24 Degrees 07 Minutes 55 Seconds East 99.1 feet  
 thence North 01 Degrees 06 Minutes 37 Seconds West 94.2 feet  
 thence North 39 Degrees 00 Minutes 07 Seconds West 97.1 feet  
 thence North 29 Degrees 40 Minutes 53 Seconds West 87 feet  
 thence North 10 Degrees 56 Minutes 41 Seconds West 87.1 feet  
 thence North 15 Degrees 07 Minutes 56 Seconds West 87.2 feet  
 thence North 21 Degrees 03 Minutes 41 Seconds West 79.6 feet  
 thence North 34 Degrees 16 Minutes 46 Seconds West 37.6 feet  
 thence North 37 Degrees 43 Minutes 02 Seconds West 21.1 feet  
 thence North 37 Degrees 07 Minutes 21 Seconds West 63.5 feet  
 thence North 32 Degrees 04 Minutes 47 Seconds West 92.2 feet  
 thence North 27 Degrees 33 Minutes 29 Seconds West 111.1 feet  
 thence North 25 Degrees 57 Minutes 10 Seconds West 118.3 feet  
 thence North 21 Degrees 41 Minutes 19 Seconds West 123.3 feet  
 thence North 14 Degrees 47 Minutes 44 Seconds West 132.5 feet  
 thence North 08 Degrees 25 Minutes 22 Seconds West 137.2 feet  
 thence North 05 Degrees 31 Minutes 07 Seconds West 137.4 feet  
 thence North 06 Degrees 25 Minutes 05 Seconds West 141.9 feet  
 thence North 07 Degrees 51 Minutes 25 Seconds West 149.9 feet  
 thence North 06 Degrees 04 Minutes 55 Seconds West 94.6 feet  
 thence North 06 Degrees 15 Minutes 32 Seconds West 15.8 feet  
 thence North 07 Degrees 51 Minutes 59 Seconds West 92.3 feet  
 thence North 09 Degrees 46 Minutes 27 Seconds West 45.9 feet  
 thence North 09 Degrees 28 Minutes 28 Seconds West 72.1 feet

thence North 10 Degrees 42 Minutes 53 Seconds West 154.4 feet  
 thence North 09 Degrees 33 Minutes 20 Seconds West 169.5 feet  
 thence North 07 Degrees 01 Minutes 42 Seconds West 171.1 feet  
 thence North 02 Degrees 46 Minutes 03 Seconds East 177.1 feet  
 thence North 06 Degrees 10 Minutes 06 Seconds East 177.3 feet  
 thence North 02 Degrees 01 Minutes 07 Seconds West 176.2 feet  
 thence North 10 Degrees 08 Minutes 14 Seconds West 178.8 feet  
 thence North 11 Degrees 49 Minutes 33 Seconds West 162.7 feet  
 thence North 10 Degrees 08 Minutes 44 Seconds West 25 feet  
 thence North 09 Degrees 46 Minutes 28 Seconds West 47.9 feet  
 thence North 00 Degrees 18 Minutes 44 Seconds West 9.2 feet  
 thence North 09 Degrees 46 Minutes 28 Seconds West 14 feet  
 thence North 12 Degrees 04 Minutes 49 Seconds West 56.3 feet  
 thence North 08 Degrees 13 Minutes 47 Seconds West 100 feet  
 thence North 00 Degrees 18 Minutes 44 Seconds West 123.4 feet  
 thence North 14 Degrees 19 Minutes 37 Seconds East 128.5 feet  
 thence North 33 Degrees 45 Minutes 53 Seconds East 53.9 feet  
 thence North 34 Degrees 06 Minutes 01 Seconds East 50.5 feet  
 thence North 44 Degrees 41 Minutes 15 Seconds East 11.6 feet  
 thence North 40 Degrees 45 Minutes 27 Seconds East 30.5 feet  
 thence North 40 Degrees 55 Minutes 56 Seconds East 60.2 feet  
 thence North 41 Degrees 13 Minutes 51 Seconds East 34.6 feet  
 thence North 44 Degrees 41 Minutes 15 Seconds East 23.7 feet  
 thence North 43 Degrees 29 Minutes 00 Seconds East 77.3 feet  
 thence North 43 Degrees 36 Minutes 56 Seconds East 111.6 feet  
 thence North 45 Degrees 09 Minutes 12 Seconds East 142.7 feet  
 thence North 45 Degrees 53 Minutes 17 Seconds East 155 feet  
 thence North 46 Degrees 48 Minutes 53 Seconds East 162.5 feet  
 thence North 45 Degrees 03 Minutes 39 Seconds East 142.4 feet  
 thence North 40 Degrees 19 Minutes 15 Seconds East 64 feet  
 thence North 35 Degrees 42 Minutes 54 Seconds East 58 feet  
 thence North 24 Degrees 27 Minutes 02 Seconds East 107.3 feet  
 thence North 21 Degrees 59 Minutes 14 Seconds East 140.1 feet  
 thence North 26 Degrees 32 Minutes 58 Seconds East 141.6 feet  
 thence North 33 Degrees 49 Minutes 24 Seconds East 70.2 feet  
 thence North 32 Degrees 30 Minutes 58 Seconds East 12.1 feet  
 thence North 37 Degrees 05 Minutes 34 Seconds East 14 feet  
 thence North 42 Degrees 30 Minutes 46 Seconds East 18.3 feet  
 thence North 54 Degrees 17 Minutes 04 Seconds East 97.4 feet  
 thence North 62 Degrees 12 Minutes 25 Seconds East 110.2 feet  
 thence North 64 Degrees 32 Minutes 44 Seconds East 118.1 feet  
 thence North 61 Degrees 45 Minutes 41 Seconds East 135.9 feet  
 thence North 74 Degrees 29 Minutes 26 Seconds East 141.4 feet  
 thence South 75 Degrees 34 Minutes 07 Seconds East 109.6 feet  
 thence South 75 Degrees 48 Minutes 44 Seconds East 39.3 feet  
 thence South 79 Degrees 09 Minutes 45 Seconds East 161.2 feet  
 thence North 87 Degrees 46 Minutes 04 Seconds East 176.3 feet  
 thence South 77 Degrees 10 Minutes 42 Seconds East 181.9 feet  
 thence South 76 Degrees 34 Minutes 34 Seconds East 182.4 feet



thence North 83 Degrees 58 Minutes 37 Seconds East 187.9 feet

thence North 73 Degrees 42 Minutes 43 Seconds East 171.6 feet

thence North 66 Degrees 48 Minutes 11 Seconds East 125.7 feet

thence North 72 Degrees 20 Minutes 00 Seconds East 16.5 feet more or less to **the ending**

**point at:** 39 degrees 31 minutes 58.22 seconds North Latitude and -113 degrees 01 minutes 11.32 seconds West Longitude, which can be converted to mapping accuracy State Plane Utah Central Zone NAD 83 feet coordinates of X = 1,211,792.9 feet and Y = 7,002,208.2 feet.