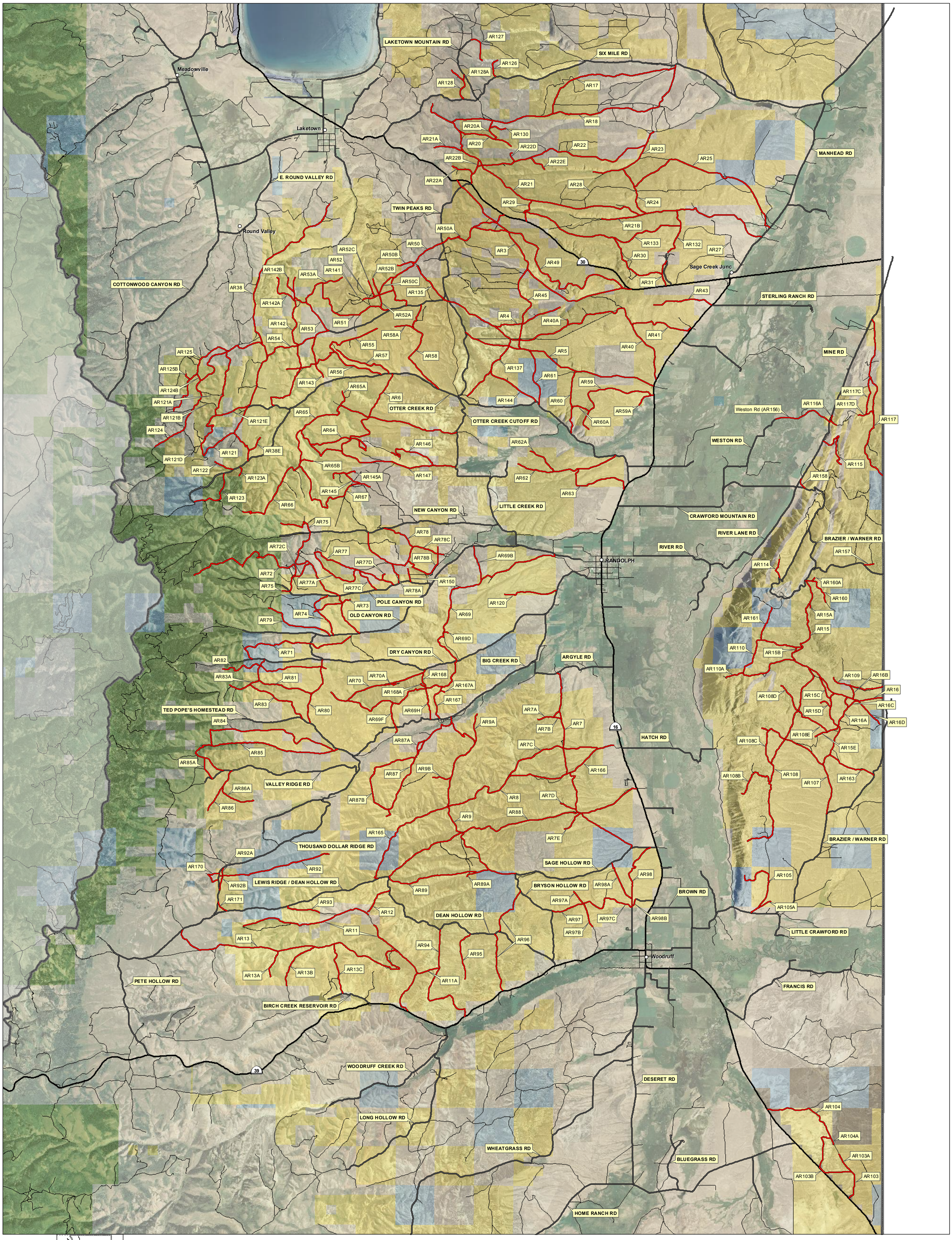

Rich County D Roads

Land Ownership

- BLM
- US Forest Service
- Private
- Wildlife Reserve
- State Lands
- State Parks

Transportation Network

- D Road
- State / U.S Highway
- County B Road
- Other Roads

0 1.25 2.5 5 7.5 10 Miles

N W E S

Scale 1:76,000

Map prepared by the State of Utah
Automated Geographic Reference Center (AGRC)
Room 5130 State Office Building
Salt Lake City, Utah 84114
Map data compiled from the SGID
November 18, 2008