

**Acknowledgment and
Notice of Acknowledgment
of Acceptance of R.S. 2477
Right-of-Way Grant**

Ent 103032 Bk 892 Pg 594-606
Date: 29-MAY-2008 8:58AM
Fee: None
Filed By: LCJ
LOUISE JONES, Recorder
SAN JUAN COUNTY CORPORATION
For: GOVERNOR STATE OF UTAH

THE STATE OF UTAH

TO ALL WHOM THESE PRESENTS SHALL COME, Greeting:

Know ye, This is an Acknowledgment and Notice of Acknowledgment made under Utah Code Sections 72-5-309 through 310 inclusive, that the grant of the United States of America of “the right of way for the construction of highways over public lands, not reserved for public uses” under United States Revised Statutes 2477 (43 U.S.C. Section 932 (repealed October 21, 1976, with proviso recognizing the validity of rights-of-way already established)) was accepted for and on behalf of the State of Utah and its political subdivision San Juan County as it pertains to the highway located in San Juan County known as PETER'S WASH ROAD; County Road Number: B108; State Geographic Information Database (SGID) Road Identification Number: RD190016. Total road length is 8.3 miles more or less.

The reason for this Acknowledgment and Notice of Acknowledgment includes, but is not limited to, the fact that the road was constructed, mechanically, or by continuous use as a public highway for a period of at least ten years, over public lands not reserved for public uses, prior to the earlier of (a) the October 21, 1976 repeal of R.S. 2477 or (b) the date the servient estate was reserved for public uses.

This Acknowledgment and Notice of Acknowledgment applies only to the segments of the road that traverse land owned by the Bureau of Land Management, United States Department of the Interior, and does not apply to segments of the road that traverse land owned by any other person or entity. The State of Utah and its political subdivisions reserve the right to make further acknowledgments and notices of acknowledgment with regard to road segments that traverse land owned by other entities, including the United States of America, through one or more of its agencies.

A printed copy of a map showing the location of the road in said county is appended hereto as “Attachment 1,” a printed copy of representative photos of the road is appended hereto as “Attachment 2,” a printed copy of a description of the beginning and ending points of the entire road together with a list of Townships, Ranges and Sections that may be traversed by the road in said county is appended hereto as “Attachment 3,” and a printed copy of the Road Centerline Description Cover Page(s) is appended hereto as “Attachment 4.” The Appendices listed in “Attachment 4” that contain the actual road centerline descriptions are incorporated herein by reference. Affidavits provided by individuals familiar with the road are appended hereto as “Attachment 5.”

A printed copy of this Acknowledgment and Notice of Acknowledgment, together with its Attachments and Appendices, may be viewed and/or obtained at the office of the Utah State Archives.

An electronic copy of this Acknowledgment and Notice of Acknowledgment, together with its Attachments and Appendices, may be viewed and/or downloaded as read-only PDF (Portable Document Format) files via the

Internet at <http://recorded2477roads.utah.gov>.

The owner of the servient estate in the land underlying the road-segments subject to this Acknowledgment and Notice is believed to be the United States of America through one or more of its agencies. Any of such agencies or any other person with a servient ownership claim or a competing dominant estate right-of-way ownership claim, may file a petition in the State District Court for Salt Lake County for a decision regarding the correctness of this Acknowledgment. A claimant shall file a petition within sixty (60) days after receipt of this Notice.

In Witness Whereof, I, John Harja, the official designee of the Governor of the State of Utah, in conformity to the laws of the State (Utah Code Sections 72-5-308 through 310 inclusive), have caused this Acknowledgment and Notice of Acknowledgment to be made.

Signed by my hand in Salt Lake City, Utah, the 22nd day of MAY, 2008.

By the Governor's Designee



John Harja

CERTIFICATION

State of Utah)
 : ss
County of Salt Lake)

I hereby certify that the signer of the foregoing document, John Harja, is personally known by me, has made a voluntary signature and taken an oath stating that he is the official designee of the Governor of the State of Utah and is authorized to sign this document on the Governor's behalf pursuant to Utah Code Section 72-5-309. He further vouched that, based upon information and belief, the facts alleged therein are true.

Dated this 22nd day of May, 2008.

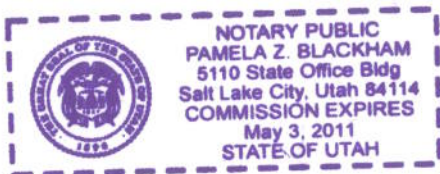

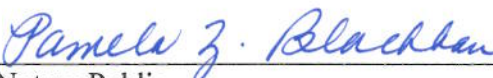

Notary Public

Attachment 1

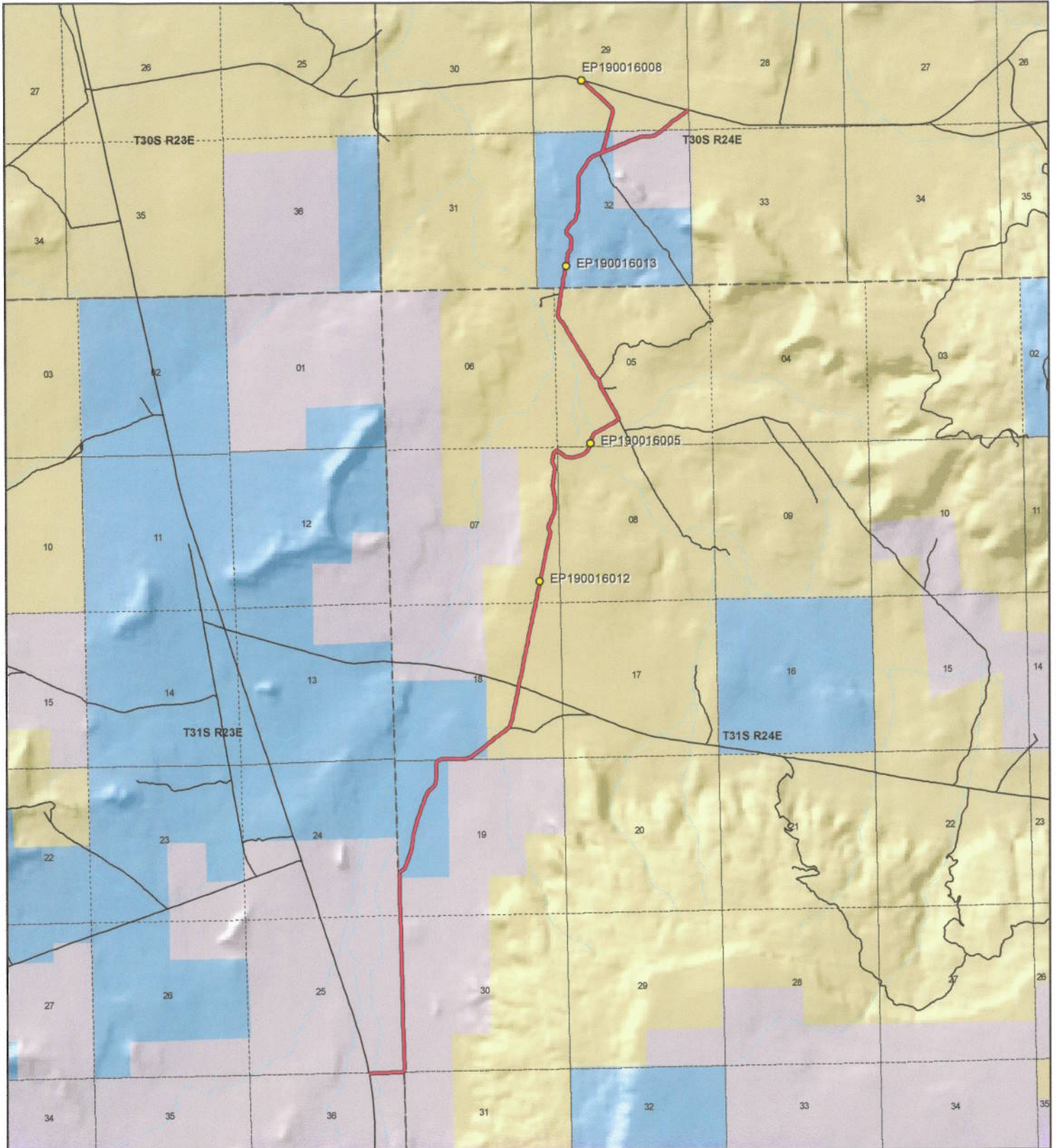

<p>1:53,101 1 inch equals 0.8 miles</p>		<p align="center">PETER'S WASH ROAD - San Juan County SGID RD_ID RD190016</p> <table border="0"> <tr> <td colspan="2">Land Ownership Categories</td> <td>Transportation Network</td> </tr> <tr> <td>● BLM</td> <td>◆ Wilderness</td> <td>— PETER'S WASH ROAD</td> </tr> <tr> <td>● Private</td> <td>◆ UDWR Wildlife Reserve</td> <td>— Title V, Issued Or Under Consideration By BLM Or County</td> </tr> <tr> <td>● SITLA, State Trust Land</td> <td>◆ DOD, Military</td> <td>— Other Roads</td> </tr> <tr> <td>● USFS, National Forest</td> <td>◆ State Sovereign Land</td> <td>● Photo Event Point</td> </tr> <tr> <td>● State Parks and Recreation</td> <td>◆ National Recreation Area</td> <td>□ Section = 1 Mile</td> </tr> <tr> <td>● Tribal, Indian Reservation</td> <td>◆ USFWS, Natl. Wildlife Refuge</td> <td></td> </tr> <tr> <td>● NPS, National Park</td> <td></td> <td></td> </tr> </table>	Land Ownership Categories		Transportation Network	● BLM	◆ Wilderness	— PETER'S WASH ROAD	● Private	◆ UDWR Wildlife Reserve	— Title V, Issued Or Under Consideration By BLM Or County	● SITLA, State Trust Land	◆ DOD, Military	— Other Roads	● USFS, National Forest	◆ State Sovereign Land	● Photo Event Point	● State Parks and Recreation	◆ National Recreation Area	□ Section = 1 Mile	● Tribal, Indian Reservation	◆ USFWS, Natl. Wildlife Refuge		● NPS, National Park			<p>Map prepared by the State of Utah Automated Geographic Reference Center Room 5130 State Office Building Salt Lake City, Utah 84114 Apr 08, 2008</p>
Land Ownership Categories		Transportation Network																									
● BLM	◆ Wilderness	— PETER'S WASH ROAD																									
● Private	◆ UDWR Wildlife Reserve	— Title V, Issued Or Under Consideration By BLM Or County																									
● SITLA, State Trust Land	◆ DOD, Military	— Other Roads																									
● USFS, National Forest	◆ State Sovereign Land	● Photo Event Point																									
● State Parks and Recreation	◆ National Recreation Area	□ Section = 1 Mile																									
● Tribal, Indian Reservation	◆ USFWS, Natl. Wildlife Refuge																										
● NPS, National Park																											

Attachment 2



EP190016005



EP190016008



EP190016012



EP190016013

EP000000000

EP000000000

PETER'S WASH ROAD - San Juan County
SGID RD_ID RD190016

Map prepared by the State of Utah
Automated Geographic Reference Center
Room 5130 State Office Building
Salt Lake City, Utah 84114
April 11, 2008



Attachment 3

Beginning & Ending Points and Township, Range, and Section References For:

Popular Name: PETER'S WASH ROAD

County: San Juan

County Road Number: B108

State Geographic Information Database (SGID) Road Identification Number: RD190016.

Total Road Length: 8.3 miles more or less.

Beginning at a point on the road centerline located at 38 degrees 03 minutes 15.35 seconds North Latitude and -109 degrees 20 minutes 33.82 seconds West Longitude, which can be converted to mapping accuracy State Plane Utah South Zone NAD 83 feet coordinates of X = 2,261,527.3 feet and Y = 10,354,919.4 feet based on the US Survey Foot conversion.

Ending at a point on the road centerline located at 38 degrees 08 minutes 47.12 seconds North Latitude and -109 degrees 18 minutes 55.17 seconds West Longitude, which can be converted to mapping accuracy State Plane Utah South Zone NAD 83 feet coordinates of X = 2,268,631.4 feet and Y = 10,388,653.8 feet based on the US Survey Foot conversion.

This road may traverse:

Township 30 South Range 24 East, Section(s) 29,32, Salt Lake Base & Meridian

Township 31 South Range 23 East, Section(s) 25,36, Salt Lake Base & Meridian

Township 31 South Range 24 East, Section(s) 5,7,8,18,19,30, Salt Lake Base & Meridian

See Attachment 1 above for a cartographic depiction of the course of this road.

Attachment 4
Road Centerline Description Cover Page(s)

Popular Name: PETER'S WASH ROAD

County: San Juan

County Road Number: B108

State Geographic Information Database (SGID) Road Identification Number: RD190016.

Total Road Length: 8.3 miles more or less.

Centerline Descriptions Of Road-Segments That Cross Over Federally Owned Land, Derived From Global Positioning System Data And Cross-checked against USGS Digital Orthophoto Quadrangles Compiled By The Utah Automated Geographic Reference Center And Entered Into The State Geographic Information Database (SGID).

Road-Segments Listed by SGID Road Identification Number (RD_ID)	Road-Segment Numbers	Believed Ownership Of Servient Estate	Approximate Segment Length	See Attached Appendix
RD190016	001	PVT	1.47 Miles	(not shown)
RD190016	002	ST	0.88 Miles	(not shown)
RD190016	003	PVT	0.15 Miles	(not shown)
RD190016	004	ST	0.13 Miles	(not shown)
RD190016	005	BLM	3.49 Miles	A
RD190016	006	ST	1 Miles	(not shown)
RD190016	007	ST	0.07 Miles	(not shown)
RD190016	008	PVT	0.35 Miles	(not shown)
RD190016	009	BLM	0.21 Miles	B
RD190016	010	ST	0.14 Miles	(not shown)
RD190016	011	BLM	0.42 Miles	C
		Total Road Length	8.3	_____

* Indicates that a Title V permit will be requested, is in process, or has been issued.

† Indicates that road-segments crossing Forest Service land are under consideration by the state and county as of the date of this Acknowledgment and Notice of Acknowledgment.

Attachment 5

AFFIDAVIT OF HAROLD C. YOUNG

PETER'S WASH ROAD

SAN JUAN COUNTY, UTAH

COUNTY ROAD NUMBER B108

State of Utah)
 : ss
County of San Juan)

Harold C. Young, being first duly sworn, deposes and states as follows:

1. I am an adult competent to testify about the matters set forth below based upon my personal knowledge. I currently reside in San Juan County, Utah. I have lived in San Juan County for 77 years.

2. I have traveled and am familiar with a road in San Juan County known as Peter's Wash Road. I am also familiar with the land the road traverses. When I first used and observed the road in 1937, it followed the same route as in 2005, when I last observed it. Attached is a San Juan County map showing Peter's Wash Road. To the best of my knowledge and based upon my use of and familiarity with this road and the land it traverses, the location and route of the road are correctly illustrated on the attached map.

3. I am informed that the County identifies this road according to the road number described above.

4. I have observed that the road has been open to the public for all to use, to come and go as they pleased, since at least as early as 1937 and continuing through 1976 to 2005. Throughout this time period I have observed travel on the road by various means, including: horse, pickup and ATV. Throughout this time period, the road has been used daily for more than 10 continuous years prior to 1976, and is presently used weekly.

5. Throughout the time period from 1937 to 2005, I have used the road myself for the following uses: ATV use, recreation and livestock operations.

6. Throughout the time period described in the previous paragraph, I observed vehicles using the road at various times for the uses described in the previous paragraph, plus the following uses: hunting and oil and gas exploration.

7. It is also the reputation in the community that this road has been open to the public for all to use, to come and go as they pleased, since at least as early as 1937 and continuing through 1976 to the present, for the uses described in the previous paragraphs.

8. I observed the following evidence of construction and maintenance performed on the road prior to 1976: graded surface.

Dated this 17 day of September, 2007.

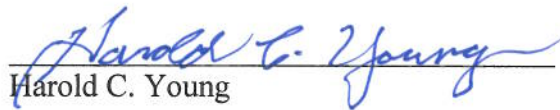
Harold C. Young

SUBSCRIBED AND SWORN TO before me this 17th day of September, 2007.

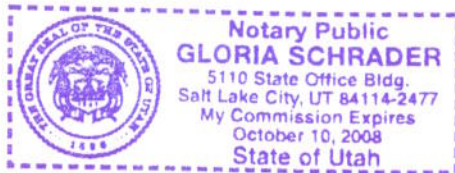

Notary Public

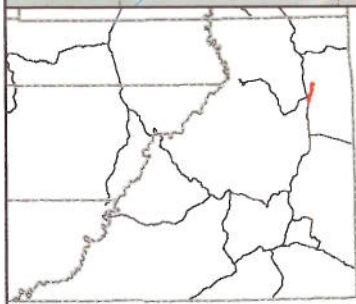
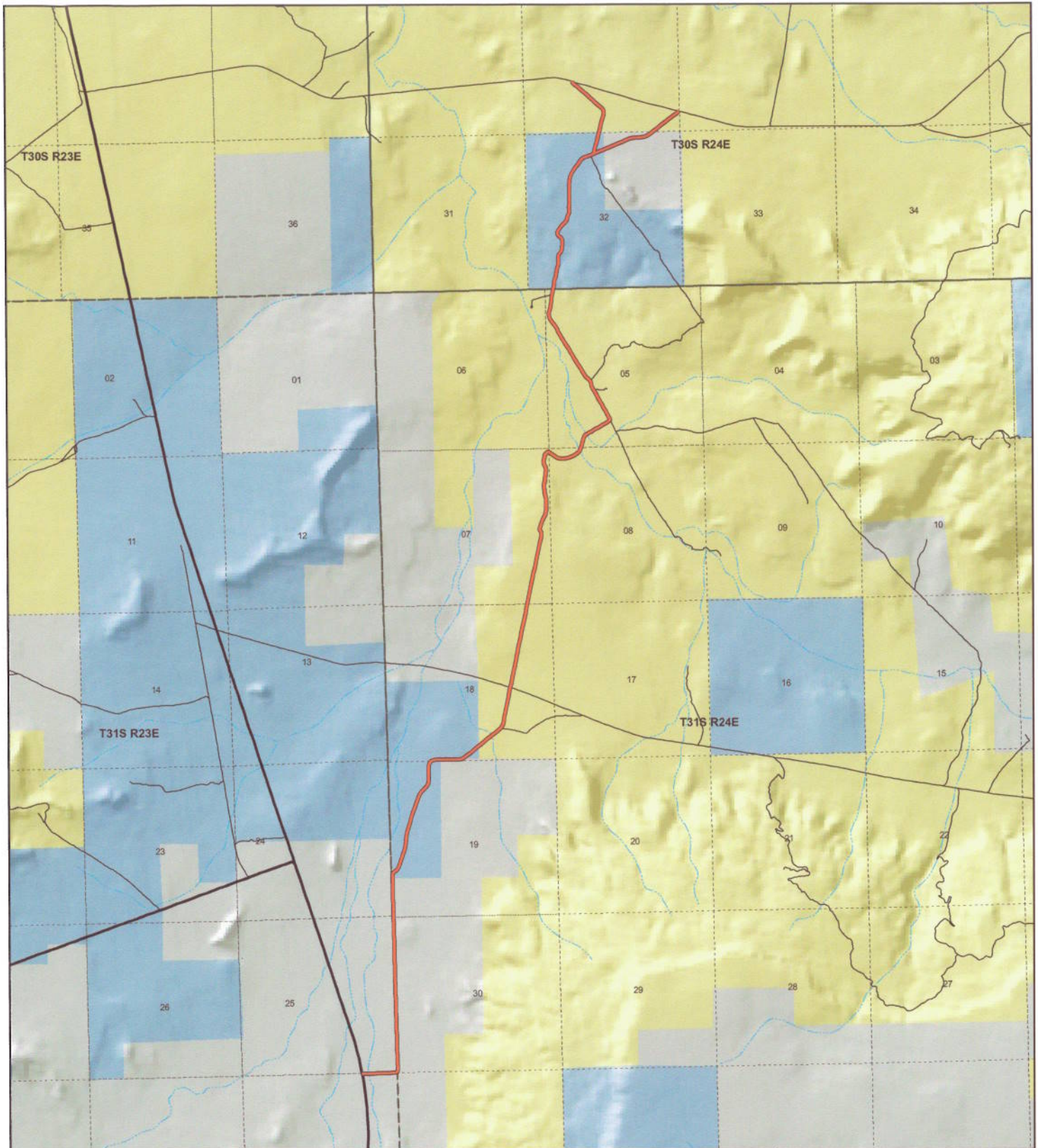

PETER'S WASH
County Unique - B108

Land Ownership Categories

- ◆ BLM
- ◆ US Forest Service
- ◆ Private
- ◆ State Lands
- ◆ National Parks & Monuments (NPS)
- ◆ Wilderness
- ◆ National Recreation Area
- ◆ State Parks
- ◆ Tribal Lands

Transportation Network

- PETER'S WASH
- State / U.S. Highway
- Local Roads

Misc

- City / Town
- Municipalities
- Section = 1 Mile



1:52,205
 1 inch equals 0.8 miles
 Jul 26, 2007

AFFIDAVIT OF TED C. BRONSON

PETER'S WASH ROAD

SAN JUAN COUNTY, UTAH

COUNTY ROAD NUMBER B108

State of Utah)
 : ss
County of San Juan)

Ted C. Bronson, being first duly sworn, deposes and states as follows:

1. I am an adult competent to testify about the matters set forth below based upon my personal knowledge. I currently reside in San Juan County, Utah. I have lived in San Juan County 81 years. I worked as a grader for the San Juan County Road Department during the years 1961-1987.

2. I have traveled and am familiar with a road in San Juan County known as Peter's Wash Road. I am also familiar with the land the road traverses. When I first used and observed the road in the early 1960's, it followed the same route as in 2006, when I last observed it. Attached is a San Juan County map showing Peter's Wash Road. To the best of my knowledge and based upon my use of and familiarity with this road and the land it traverses, the location and route of the road are correctly illustrated on the attached map.

3. I am informed that the County identifies this road according to the road number described above.

4. I have observed that the road has been open to the public for all to use, to come and go as they pleased, since at least as early as the early 1960's and continuing through 1976 to 2006. Throughout this time period I have observed travel on the road by various means,

including horses, maintenance vehicles, cars and trucks. Throughout this time period, the road has been used daily.

5. Throughout the time period from the early 1960's to 2006, I have used the road myself for the following uses: hunting, county road maintenance and traveling in and through the area.

6. Throughout the time period described in the previous paragraph, I observed vehicles using the road at various times for the uses described in the previous paragraph, plus the following uses: livestock operations.

7. It is also the reputation in the community that this road has been open to the public for all to use, to come and go as they pleased, since at least as early as sometime before the early 1900s and continuing through 1976 to the present, for the uses described in the previous paragraphs.

8. I personally graded the road from 1974 to the early 1980's as well as observed the following evidence of construction and maintenance performed on the road prior to 1976: road berms, cuts and fills, constructed dugways and culverts from at least as early as the early 1970s.

Dated this 17 day of September, 2007.



Ted C. Bronson

SUBSCRIBED AND SWORN TO before me this 17th day of September, 2007.

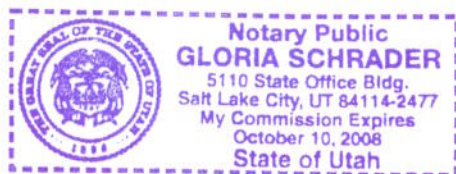



Notary Public

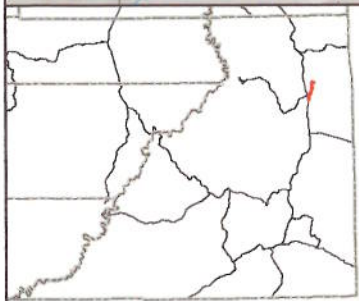
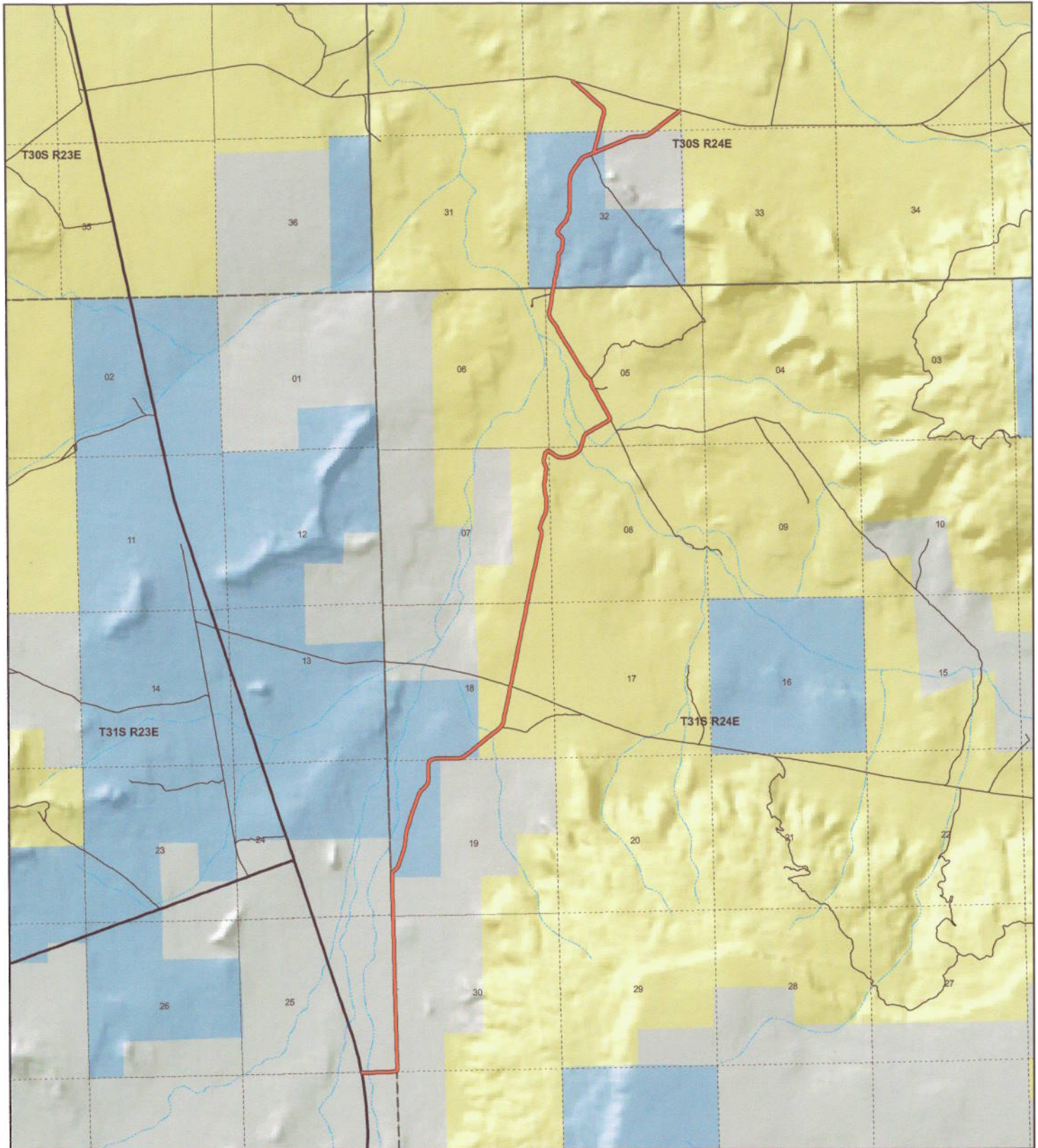

PETER'S WASH
County Unique - B108

Land Ownership Categories

- BLM
- US Forest Service
- Private
- State Lands
- National Parks & Monuments (NPS)
- Wilderness
- National Recreation Area
- State Parks
- Tribal Lands

Transportation Network

- PETER'S WASH
- State / U.S. Highway
- Local Roads

Misc

- City / Town
- Municipalities
- Section = 1 Mile



1:52,205
 1 inch equals 0.8 miles
 Jul 26, 2007

Appendix A to Attachment 4

Popular Name: PETER'S WASH ROAD

County: San Juan

County Road Number: B108

State Geographic Information Database (SGID) Road Identification Number: RD190016.

Road-Segment Number: 005

Road-Segment Length: 3.49 miles more or less.

Believed owner of the land underlying this road-segment is: Bureau of Land Management.

The following description is based upon the geographic coordinate system using the NAD83 Datum. The source is GPS mapping grade data as indicated in the metadata and/or the transportation data model of the State of Utah Geographic Information Database (SGID).

The road-segment itself is the monument that is identified by its physical presence on the land. The location of said physical presence is closely approximated by mapping grade Global Positioning System (GPS) data. Said data are checked against the corresponding gray-scale 1-meter Digital Orthophoto Quadrangles published by the United States Geological Survey (USGS) to verify a reasonable degree of accuracy. In circumstances where accurate satellite signal acquisition is not possible, such as deep, narrow canyons or under a canopy of dense foliage, or where very sharp curves in the road make accuracy questionable, such portions of the road were digitized from the corresponding gray-scale 1-meter Digital Orthophoto Quadrangles published by the United States Geological Survey (USGS).

This road-segment may traverse:

Township 31 South Range 24 East, Section(s) 5,7,8,18, Salt Lake Base & Meridian

The following description closely approximates the location of the centerline of the physical monument (PETER'S WASH ROAD)-- Segment 005 based on mapping grade Global Positioning System (GPS) data as defined above:

Beginning at a point on the road center line located at 38 degrees 05 minutes 04.57 seconds North Latitude and -109 degrees 19 minutes 41.19 seconds West Longitude, which can be converted to mapping accuracy State Plane Utah South Zone NAD 83 feet coordinates of X = 2,265,479.4 feet and Y = 10,366,061.7 feet; thence the following courses along the said road center line:

thence North 51 Degrees 38 Minutes 06 Seconds East	89.9 feet
thence North 51 Degrees 28 Minutes 44 Seconds East	147.4 feet
thence North 51 Degrees 39 Minutes 46 Seconds East	141.6 feet
thence North 51 Degrees 26 Minutes 01 Seconds East	134.6 feet
thence North 51 Degrees 21 Minutes 31 Seconds East	120.1 feet
thence North 52 Degrees 49 Minutes 51 Seconds East	121.4 feet
thence North 51 Degrees 03 Minutes 54 Seconds East	121.4 feet
thence North 45 Degrees 09 Minutes 19 Seconds East	116.9 feet
thence North 26 Degrees 06 Minutes 57 Seconds East	112.1 feet
thence North 14 Degrees 12 Minutes 48 Seconds East	124.4 feet
thence North 11 Degrees 10 Minutes 20 Seconds East	136.9 feet

thence North 11 Degrees 16 Minutes 00 Seconds East 144 feet
 thence North 11 Degrees 24 Minutes 42 Seconds East 147.1 feet
 thence North 12 Degrees 22 Minutes 41 Seconds East 151 feet
 thence North 11 Degrees 44 Minutes 36 Seconds East 151 feet
 thence North 10 Degrees 35 Minutes 11 Seconds East 147.7 feet
 thence North 10 Degrees 16 Minutes 20 Seconds East 119.8 feet
 thence North 12 Degrees 49 Minutes 39 Seconds East 85.2 feet
 thence North 12 Degrees 52 Minutes 44 Seconds East 69.1 feet
 thence North 12 Degrees 20 Minutes 03 Seconds East 19.5 feet
 thence North 11 Degrees 38 Minutes 42 Seconds East 52.3 feet
 thence North 11 Degrees 34 Minutes 44 Seconds East 90.9 feet
 thence North 11 Degrees 27 Minutes 43 Seconds East 106.2 feet
 thence North 11 Degrees 06 Minutes 37 Seconds East 111.1 feet
 thence North 10 Degrees 20 Minutes 29 Seconds East 110.2 feet
 thence North 11 Degrees 20 Minutes 21 Seconds East 112.2 feet
 thence North 11 Degrees 19 Minutes 47 Seconds East 115.6 feet
 thence North 11 Degrees 22 Minutes 28 Seconds East 121.6 feet
 thence North 10 Degrees 20 Minutes 20 Seconds East 126.2 feet
 thence North 10 Degrees 47 Minutes 00 Seconds East 129.7 feet
 thence North 10 Degrees 45 Minutes 32 Seconds East 131.7 feet
 thence North 10 Degrees 42 Minutes 16 Seconds East 132.4 feet
 thence North 11 Degrees 28 Minutes 50 Seconds East 133.4 feet
 thence North 11 Degrees 26 Minutes 47 Seconds East 135.4 feet
 thence North 11 Degrees 31 Minutes 09 Seconds East 137.8 feet
 thence North 11 Degrees 52 Minutes 48 Seconds East 140 feet
 thence North 11 Degrees 22 Minutes 21 Seconds East 142.7 feet
 thence North 11 Degrees 27 Minutes 11 Seconds East 141.8 feet
 thence North 12 Degrees 00 Minutes 41 Seconds East 140 feet
 thence North 10 Degrees 51 Minutes 00 Seconds East 137.4 feet
 thence North 11 Degrees 39 Minutes 27 Seconds East 142.5 feet
 thence North 11 Degrees 15 Minutes 50 Seconds East 145.7 feet
 thence North 11 Degrees 27 Minutes 50 Seconds East 146.5 feet
 thence North 10 Degrees 44 Minutes 31 Seconds East 1.4 feet
 thence North 11 Degrees 18 Minutes 39 Seconds East 148.7 feet
 thence North 10 Degrees 34 Minutes 55 Seconds East 154.7 feet
 thence North 11 Degrees 41 Minutes 42 Seconds East 156.3 feet
 thence North 11 Degrees 40 Minutes 12 Seconds East 156.6 feet
 thence North 11 Degrees 23 Minutes 25 Seconds East 155.5 feet
 thence North 12 Degrees 05 Minutes 15 Seconds East 157.6 feet
 thence North 12 Degrees 13 Minutes 47 Seconds East 160.3 feet
 thence North 12 Degrees 23 Minutes 34 Seconds East 162.8 feet
 thence North 11 Degrees 47 Minutes 16 Seconds East 161.4 feet
 thence North 11 Degrees 46 Minutes 45 Seconds East 158.4 feet
 thence North 10 Degrees 47 Minutes 50 Seconds East 155.1 feet
 thence North 12 Degrees 32 Minutes 18 Seconds East 152.1 feet
 thence North 11 Degrees 56 Minutes 40 Seconds East 150.1 feet
 thence North 12 Degrees 25 Minutes 02 Seconds East 141.6 feet
 thence North 13 Degrees 35 Minutes 32 Seconds East 125.7 feet
 thence North 12 Degrees 03 Minutes 23 Seconds East 105.8 feet

thence North 02 Degrees 06 Minutes 52 Seconds East 85.7 feet
 thence North 30 Degrees 44 Minutes 09 Seconds West 67.4 feet
 thence North 34 Degrees 50 Minutes 32 Seconds West 55 feet
 thence North 11 Degrees 46 Minutes 50 Seconds West 21.4 feet
 thence North 02 Degrees 05 Minutes 13 Seconds East 15.8 feet
 thence North 10 Degrees 00 Minutes 21 Seconds East 3.7 feet
 thence North 12 Degrees 41 Minutes 45 Seconds East 8.8 feet
 thence North 17 Degrees 37 Minutes 45 Seconds East 11.7 feet
 thence North 19 Degrees 14 Minutes 59 Seconds East 48 feet
 thence North 20 Degrees 08 Minutes 02 Seconds East 71.4 feet
 thence North 22 Degrees 37 Minutes 30 Seconds East 80.9 feet
 thence North 22 Degrees 01 Minutes 22 Seconds East 87.3 feet
 thence North 23 Degrees 54 Minutes 00 Seconds East 88.9 feet
 thence North 24 Degrees 23 Minutes 59 Seconds East 85.6 feet
 thence North 18 Degrees 30 Minutes 21 Seconds East 80.4 feet
 thence North 06 Degrees 14 Minutes 24 Seconds East 83.6 feet
 thence North 00 Degrees 17 Minutes 55 Seconds West 90.9 feet
 thence North 02 Degrees 09 Minutes 34 Seconds West 90.9 feet
 thence North 01 Degrees 09 Minutes 25 Seconds West 87.6 feet
 thence North 02 Degrees 01 Minutes 10 Seconds East 81.1 feet
 thence North 00 Degrees 35 Minutes 14 Seconds East 63.7 feet
 thence North 11 Degrees 50 Minutes 28 Seconds West 47.6 feet
 thence North 18 Degrees 31 Minutes 25 Seconds West 28.3 feet
 thence North 16 Degrees 14 Minutes 38 Seconds West 26.3 feet
 thence North 11 Degrees 46 Minutes 50 Seconds West 42.9 feet
 thence North 09 Degrees 13 Minutes 11 Seconds West 57.1 feet
 thence North 08 Degrees 54 Minutes 51 Seconds West 65.7 feet
 thence North 10 Degrees 09 Minutes 06 Seconds West 63.3 feet
 thence North 05 Degrees 16 Minutes 57 Seconds West 56.7 feet
 thence North 03 Degrees 29 Minutes 39 Seconds East 59.5 feet
 thence North 03 Degrees 44 Minutes 05 Seconds East 51.3 feet
 thence North 09 Degrees 46 Minutes 02 Seconds East 56.3 feet
 thence North 09 Degrees 17 Minutes 27 Seconds East 72.9 feet
 thence North 05 Degrees 17 Minutes 46 Seconds East 80.8 feet
 thence North 06 Degrees 14 Minutes 07 Seconds East 75 feet
 thence North 08 Degrees 19 Minutes 55 Seconds East 74.3 feet
 thence North 08 Degrees 03 Minutes 34 Seconds East 70 feet
 thence North 01 Degrees 04 Minutes 42 Seconds East 68.3 feet
 thence North 11 Degrees 50 Minutes 34 Seconds West 78.7 feet
 thence North 26 Degrees 51 Minutes 49 Seconds West 77.8 feet
 thence North 21 Degrees 40 Minutes 09 Seconds West 72.9 feet
 thence North 01 Degrees 08 Minutes 52 Seconds East 65 feet
 thence North 07 Degrees 03 Minutes 44 Seconds East 69.1 feet
 thence North 09 Degrees 09 Minutes 49 Seconds East 81.8 feet
 thence North 19 Degrees 39 Minutes 46 Seconds East 74 feet
 thence North 36 Degrees 27 Minutes 56 Seconds East 35.6 feet
 thence North 37 Degrees 00 Minutes 19 Seconds East 8.7 feet
 thence North 38 Degrees 59 Minutes 26 Seconds East 4.7 feet
 thence North 41 Degrees 45 Minutes 02 Seconds East 22.5 feet

thence North 48 Degrees 22 Minutes 09 Seconds East 36.3 feet
 thence North 67 Degrees 47 Minutes 33 Seconds East 32.5 feet
 thence South 83 Degrees 09 Minutes 47 Seconds East 22.7 feet
 thence South 83 Degrees 23 Minutes 14 Seconds East 1.1 feet
 thence South 53 Degrees 10 Minutes 54 Seconds East 30.4 feet
 thence South 51 Degrees 50 Minutes 41 Seconds East 42.7 feet
 thence South 55 Degrees 04 Minutes 51 Seconds East 41 feet
 thence South 61 Degrees 05 Minutes 14 Seconds East 35 feet
 thence South 51 Degrees 02 Minutes 50 Seconds East 34.7 feet
 thence South 55 Degrees 28 Minutes 26 Seconds East 46 feet
 thence South 57 Degrees 18 Minutes 36 Seconds East 44.6 feet
 thence South 54 Degrees 54 Minutes 47 Seconds East 43.1 feet
 thence South 62 Degrees 21 Minutes 19 Seconds East 42.7 feet
 thence South 79 Degrees 49 Minutes 16 Seconds East 48.7 feet
 thence South 82 Degrees 01 Minutes 43 Seconds East 57 feet
 thence South 82 Degrees 40 Minutes 48 Seconds East 52 feet
 thence South 86 Degrees 40 Minutes 37 Seconds East 51.9 feet
 thence North 82 Degrees 22 Minutes 30 Seconds East 46.3 feet
 thence North 77 Degrees 01 Minutes 44 Seconds East 56.8 feet
 thence North 74 Degrees 51 Minutes 33 Seconds East 67.9 feet
 thence North 75 Degrees 33 Minutes 32 Seconds East 43 feet
 thence North 69 Degrees 43 Minutes 05 Seconds East 46.1 feet
 thence North 65 Degrees 15 Minutes 26 Seconds East 55.5 feet
 thence North 62 Degrees 18 Minutes 50 Seconds East 61.3 feet
 thence North 57 Degrees 31 Minutes 22 Seconds East 69 feet
 thence North 49 Degrees 14 Minutes 42 Seconds East 70.3 feet
 thence North 46 Degrees 10 Minutes 12 Seconds East 63.4 feet
 thence North 35 Degrees 11 Minutes 57 Seconds East 54.8 feet
 thence North 23 Degrees 19 Minutes 50 Seconds East 63 feet
 thence North 21 Degrees 41 Minutes 54 Seconds East 33.9 feet
 thence North 21 Degrees 39 Minutes 56 Seconds East 45 feet
 thence North 15 Degrees 44 Minutes 19 Seconds East 84.3 feet
 thence North 13 Degrees 17 Minutes 08 Seconds East 90.8 feet
 thence North 13 Degrees 08 Minutes 29 Seconds East 91.8 feet
 thence North 17 Degrees 00 Minutes 07 Seconds East 83.9 feet
 thence North 38 Degrees 14 Minutes 33 Seconds East 74.3 feet
 thence North 58 Degrees 34 Minutes 01 Seconds East 75.5 feet
 thence North 60 Degrees 02 Minutes 42 Seconds East 78.9 feet
 thence North 60 Degrees 53 Minutes 26 Seconds East 82.4 feet
 thence North 60 Degrees 58 Minutes 52 Seconds East 81.9 feet
 thence North 60 Degrees 36 Minutes 16 Seconds East 86.4 feet
 thence North 60 Degrees 25 Minutes 24 Seconds East 89.9 feet
 thence North 59 Degrees 01 Minutes 27 Seconds East 90 feet
 thence North 59 Degrees 40 Minutes 59 Seconds East 85.3 feet
 thence North 60 Degrees 47 Minutes 03 Seconds East 93 feet
 thence North 60 Degrees 21 Minutes 14 Seconds East 99.8 feet
 thence North 46 Degrees 18 Minutes 35 Seconds East 107.5 feet
 thence North 31 Degrees 15 Minutes 44 Seconds West 3.8 feet
 thence North 20 Degrees 33 Minutes 32 Seconds West 52.1 feet

thence North 26 Degrees 57 Minutes 25 Seconds West 90 feet
thence North 27 Degrees 44 Minutes 50 Seconds West 104.6 feet
thence North 27 Degrees 49 Minutes 55 Seconds West 112.9 feet
thence North 29 Degrees 03 Minutes 07 Seconds West 115.3 feet
thence North 29 Degrees 24 Minutes 00 Seconds West 116 feet
thence North 30 Degrees 01 Minutes 24 Seconds West 117.1 feet
thence North 29 Degrees 39 Minutes 22 Seconds West 120.5 feet
thence North 29 Degrees 15 Minutes 57 Seconds West 126 feet
thence North 30 Degrees 33 Minutes 17 Seconds West 123.1 feet
thence North 30 Degrees 50 Minutes 20 Seconds West 114.3 feet
thence North 24 Degrees 47 Minutes 06 Seconds West 109.2 feet
thence North 10 Degrees 28 Minutes 26 Seconds West 91 feet
thence North 13 Degrees 16 Minutes 15 Seconds West 64.3 feet
thence North 32 Degrees 57 Minutes 55 Seconds West 66.3 feet
thence North 49 Degrees 06 Minutes 44 Seconds West 80.2 feet
thence North 46 Degrees 58 Minutes 42 Seconds West 87 feet
thence North 35 Degrees 18 Minutes 23 Seconds West 94.9 feet
thence North 30 Degrees 51 Minutes 49 Seconds West 105.2 feet
thence North 31 Degrees 45 Minutes 06 Seconds West 111.9 feet
thence North 31 Degrees 22 Minutes 24 Seconds West 115.7 feet
thence North 31 Degrees 47 Minutes 21 Seconds West 116.2 feet
thence North 31 Degrees 40 Minutes 53 Seconds West 115.3 feet
thence North 31 Degrees 03 Minutes 52 Seconds West 114.2 feet
thence North 31 Degrees 08 Minutes 41 Seconds West 110.1 feet
thence North 31 Degrees 26 Minutes 14 Seconds West 110.4 feet
thence North 31 Degrees 19 Minutes 11 Seconds West 111.4 feet
thence North 31 Degrees 17 Minutes 25 Seconds West 114.1 feet
thence North 31 Degrees 51 Minutes 50 Seconds West 117.8 feet
thence North 31 Degrees 36 Minutes 34 Seconds West 120.6 feet
thence North 32 Degrees 47 Minutes 41 Seconds West 113.6 feet
thence North 32 Degrees 22 Minutes 34 Seconds West 110 feet
thence North 30 Degrees 26 Minutes 40 Seconds West 110.4 feet
thence North 23 Degrees 12 Minutes 14 Seconds West 101.2 feet
thence North 27 Degrees 32 Minutes 18 Seconds West 99.6 feet
thence North 37 Degrees 05 Minutes 02 Seconds West 89.3 feet
thence North 39 Degrees 52 Minutes 47 Seconds West 86 feet
thence North 35 Degrees 34 Minutes 14 Seconds West 82.4 feet
thence North 30 Degrees 53 Minutes 45 Seconds West 79.3 feet
thence North 20 Degrees 18 Minutes 09 Seconds West 75.8 feet
thence North 02 Degrees 56 Minutes 00 Seconds West 78.5 feet
thence North 09 Degrees 58 Minutes 06 Seconds East 88.4 feet
thence North 10 Degrees 51 Minutes 42 Seconds East 98.3 feet
thence North 10 Degrees 38 Minutes 59 Seconds East 101.9 feet
thence North 08 Degrees 17 Minutes 20 Seconds East 98.9 feet
thence North 08 Degrees 33 Minutes 25 Seconds East 91.7 feet
thence North 06 Degrees 06 Minutes 37 Seconds East 91.1 feet
thence North 07 Degrees 07 Minutes 25 Seconds East 86.4 feet
thence North 12 Degrees 10 Minutes 57 Seconds East 85 feet
thence North 11 Degrees 50 Minutes 45 Seconds East 79.5 feet

thence North 10 Degrees 46 Minutes 11 Seconds East 19.8 feet more or less to **the ending point at:** 38 degrees 07 minutes 37.28 seconds North Latitude and -109 degrees 19 minutes 05.22 seconds West Longitude, which can be converted to mapping accuracy State Plane Utah South Zone NAD 83 feet coordinates of X = 2,267,993.8 feet and Y = 10,381,571.7 feet.

Appendix B to Attachment 4

Popular Name: PETER'S WASH ROAD

County: San Juan

County Road Number: B108

State Geographic Information Database (SGID) Road Identification Number: RD190016.

Road-Segment Number: 009

Road-Segment Length: 0.21 miles more or less.

Believed owner of the land underlying this road-segment is: Bureau of Land Management.

The following description is based upon the geographic coordinate system using the NAD83 Datum. The source is GPS mapping grade data as indicated in the metadata and/or the transportation data model of the State of Utah Geographic Information Database (SGID).

The road-segment itself is the monument that is identified by its physical presence on the land. The location of said physical presence is closely approximated by mapping grade Global Positioning System (GPS) data. Said data are checked against the corresponding gray-scale 1-meter Digital Orthophoto Quadrangles published by the United States Geological Survey (USGS) to verify a reasonable degree of accuracy. In circumstances where accurate satellite signal acquisition is not possible, such as deep, narrow canyons or under a canopy of dense foliage, or where very sharp curves in the road make accuracy questionable, such portions of the road were digitized from the corresponding gray-scale 1-meter Digital Orthophoto Quadrangles published by the United States Geological Survey (USGS).

This road-segment may traverse:

Township 30 South Range 24 East, Section(s) 29, Salt Lake Base & Meridian

The following description closely approximates the location of the centerline of the physical monument (PETER'S WASH ROAD)-- Segment 009 based on mapping grade Global Positioning System (GPS) data as defined above:

Beginning at a point on the road center line located at 38 degrees 08 minutes 29.87 seconds North Latitude and -109 degrees 18 minutes 21.13 seconds West Longitude, which can be converted to mapping accuracy State Plane Utah South Zone NAD 83 feet coordinates of X = 2,271,391.4 feet and Y = 10,386,972.7 feet; thence the following courses along the said road center line:

thence North 50 Degrees 35 Minutes 04 Seconds East 119.3 feet

thence North 49 Degrees 25 Minutes 54 Seconds East 129.4 feet

thence North 50 Degrees 19 Minutes 17 Seconds East 130.3 feet

thence North 52 Degrees 30 Minutes 48 Seconds East 129.7 feet

thence North 52 Degrees 49 Minutes 56 Seconds East 126.3 feet

thence North 54 Degrees 00 Minutes 25 Seconds East 124.8 feet

thence North 54 Degrees 11 Minutes 03 Seconds East 111.3 feet

thence North 53 Degrees 23 Minutes 05 Seconds East 95.3 feet

thence North 48 Degrees 49 Minutes 01 Seconds East 64.7 feet

thence North 41 Degrees 06 Minutes 39 Seconds East 55.6 feet more or less to **the ending**

point at: 38 degrees 08 minutes 36.38 seconds North Latitude and -109 degrees 18 minutes 10.32 seconds

West Longitude, which can be converted to mapping accuracy State Plane Utah South Zone NAD 83 feet coordinates of $X = 2,272,238.7$ feet and $Y = 10,387,650.8$ feet.

Appendix C to Attachment 4

Popular Name: PETER'S WASH ROAD

County: San Juan

County Road Number: B108

State Geographic Information Database (SGID) Road Identification Number: RD190016.

Road-Segment Number: 011

Road-Segment Length: 0.42 miles more or less.

Believed owner of the land underlying this road-segment is: Bureau of Land Management.

The following description is based upon the geographic coordinate system using the NAD83 Datum. The source is GPS mapping grade data as indicated in the metadata and/or the transportation data model of the State of Utah Geographic Information Database (SGID).

The road-segment itself is the monument that is identified by its physical presence on the land. The location of said physical presence is closely approximated by mapping grade Global Positioning System (GPS) data. Said data are checked against the corresponding gray-scale 1-meter Digital Orthophoto Quadrangles published by the United States Geological Survey (USGS) to verify a reasonable degree of accuracy. In circumstances where accurate satellite signal acquisition is not possible, such as deep, narrow canyons or under a canopy of dense foliage, or where very sharp curves in the road make accuracy questionable, such portions of the road were digitized from the corresponding gray-scale 1-meter Digital Orthophoto Quadrangles published by the United States Geological Survey (USGS).

This road-segment may traverse:

Township 30 South Range 24 East, Section(s) 29, Salt Lake Base & Meridian

The following description closely approximates the location of the centerline of the physical monument (PETER'S WASH ROAD)-- Segment 011 based on mapping grade Global Positioning System (GPS) data as defined above:

Beginning at a point on the road center line located at 38 degrees 08 minutes 29.92 seconds North Latitude and -109 degrees 18 minutes 44.37 seconds West Longitude, which can be converted to mapping accuracy State Plane Utah South Zone NAD 83 feet coordinates of X = 2,269,535.2 feet and Y = 10,386,934.6 feet; thence the following courses along the said road center line:

thence North 14 Degrees 10 Minutes 10 Seconds East 78.3 feet
thence North 13 Degrees 38 Minutes 40 Seconds East 145.7 feet
thence North 14 Degrees 33 Minutes 02 Seconds East 146 feet
thence North 14 Degrees 40 Minutes 35 Seconds East 141 feet
thence North 14 Degrees 01 Minutes 52 Seconds East 124.6 feet
thence North 02 Degrees 36 Minutes 46 Seconds East 96.9 feet
thence North 31 Degrees 01 Minutes 26 Seconds West 95 feet
thence North 47 Degrees 40 Minutes 44 Seconds West 117.3 feet
thence North 47 Degrees 41 Minutes 15 Seconds West 139.1 feet
thence North 47 Degrees 50 Minutes 54 Seconds West 151.2 feet
thence North 48 Degrees 03 Minutes 54 Seconds West 153.8 feet

thence North 48 Degrees 04 Minutes 30 Seconds West 148.4 feet
thence North 48 Degrees 18 Minutes 38 Seconds West 141.3 feet
thence North 48 Degrees 37 Minutes 47 Seconds West 135.7 feet
thence North 49 Degrees 44 Minutes 38 Seconds West 128.7 feet
thence North 49 Degrees 24 Minutes 02 Seconds West 110.3 feet
thence North 48 Degrees 39 Minutes 51 Seconds West 75.1 feet
thence North 41 Degrees 21 Minutes 09 Seconds West 40.5 feet
thence North 28 Degrees 33 Minutes 42 Seconds West 34.6 feet more or less to **the ending**
point at: 38 degrees 08 minutes 47.12 seconds North Latitude and -109 degrees 18 minutes 55.17 seconds
West Longitude, which can be converted to mapping accuracy State Plane Utah South Zone NAD 83 feet
coordinates of X = 2,268,631.4 feet and Y = 10,388,653.8 feet.