

**Acknowledgment and
Notice of Acknowledgment
of Acceptance of R.S. 2477
Right-of-Way Grant**

Ent 103047 Bk 892 Pg 791-803
Date: 29-MAY-2008 9:43AM
Fee: None
Filed By: LCJ
LOUISE JONES, Recorder
SAN JUAN COUNTY CORPORATION
For: GOVERNOR STATE OF UTAH

THE STATE OF UTAH

TO ALL WHOM THESE PRESENTS SHALL COME, Greeting:

Know ye, This is an Acknowledgment and Notice of Acknowledgment made under Utah Code Sections 72-5-309 through 310 inclusive, that the grant of the United States of America of “the right of way for the construction of highways over public lands, not reserved for public uses” under United States Revised Statutes 2477 (43 U.S.C. Section 932 (repealed October 21, 1976, with proviso recognizing the validity of rights-of-way already established)) was accepted for and on behalf of the State of Utah and its political subdivision San Juan County as it pertains to the highway located in San Juan County known as RUIN PARK ROAD; County Road Number: B119; State Geographic Information Database (SGID) Road Identification Number: RD190038. Total road length is 6.96 miles more or less.

The reason for this Acknowledgment and Notice of Acknowledgment includes, but is not limited to, the fact that the road was constructed, mechanically, or by continuous use as a public highway for a period of at least ten years, over public lands not reserved for public uses, prior to the earlier of (a) the October 21, 1976 repeal of R.S. 2477 or (b) the date the servient estate was reserved for public uses.

This Acknowledgment and Notice of Acknowledgment applies only to the segments of the road that traverse land owned by the Bureau of Land Management, United States Department of the Interior, and does not apply to segments of the road that traverse land owned by any other person or entity. The State of Utah and its political subdivisions reserve the right to make further acknowledgments and notices of acknowledgment with regard to road segments that traverse land owned by other entities, including the United States of America, through one or more of its agencies.

A printed copy of a map showing the location of the road in said county is appended hereto as “Attachment 1,” a printed copy of representative photos of the road is appended hereto as “Attachment 2,” a printed copy of a description of the beginning and ending points of the entire road together with a list of Townships, Ranges and Sections that may be traversed by the road in said county is appended hereto as “Attachment 3,” and a printed copy of the Road Centerline Description Cover Page(s) is appended hereto as “Attachment 4.” The Appendices listed in “Attachment 4” that contain the actual road centerline descriptions are incorporated herein by reference. Affidavits provided by individuals familiar with the road are appended hereto as “Attachment 5.”

A printed copy of this Acknowledgment and Notice of Acknowledgment, together with its Attachments and Appendices, may be viewed and/or obtained at the office of the Utah State Archives.

An electronic copy of this Acknowledgment and Notice of Acknowledgment, together with its Attachments and Appendices, may be viewed and/or downloaded as read-only PDF (Portable Document Format) files via the

Internet at <http://recorded2477roads.utah.gov>.

The owner of the servient estate in the land underlying the road-segments subject to this Acknowledgment and Notice is believed to be the United States of America through one or more of its agencies. Any of such agencies or any other person with a servient ownership claim or a competing dominant estate right-of-way ownership claim, may file a petition in the State District Court for Salt Lake County for a decision regarding the correctness of this Acknowledgment. A claimant shall file a petition within sixty (60) days after receipt of this Notice.

In Witness Whereof, I, John Harja, the official designee of the Governor of the State of Utah, in conformity to the laws of the State (Utah Code Sections 72-5-308 through 310 inclusive), have caused this Acknowledgment and Notice of Acknowledgment to be made.

Signed by my hand in Salt Lake City, Utah, the 22nd day of MAY, 2008.

By the Governor's Designee



John Harja

CERTIFICATION

State of Utah)
 : ss
County of Salt Lake)

I hereby certify that the signer of the foregoing document, John Harja, is personally known by me, has made a voluntary signature and taken an oath stating that he is the official designee of the Governor of the State of Utah and is authorized to sign this document on the Governor's behalf pursuant to Utah Code Section 72-5-309. He further vouched that, based upon information and belief, the facts alleged therein are true.

Dated this 22nd day of May, 2008.

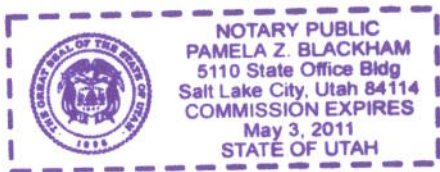

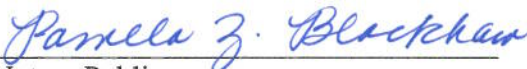

Notary Public

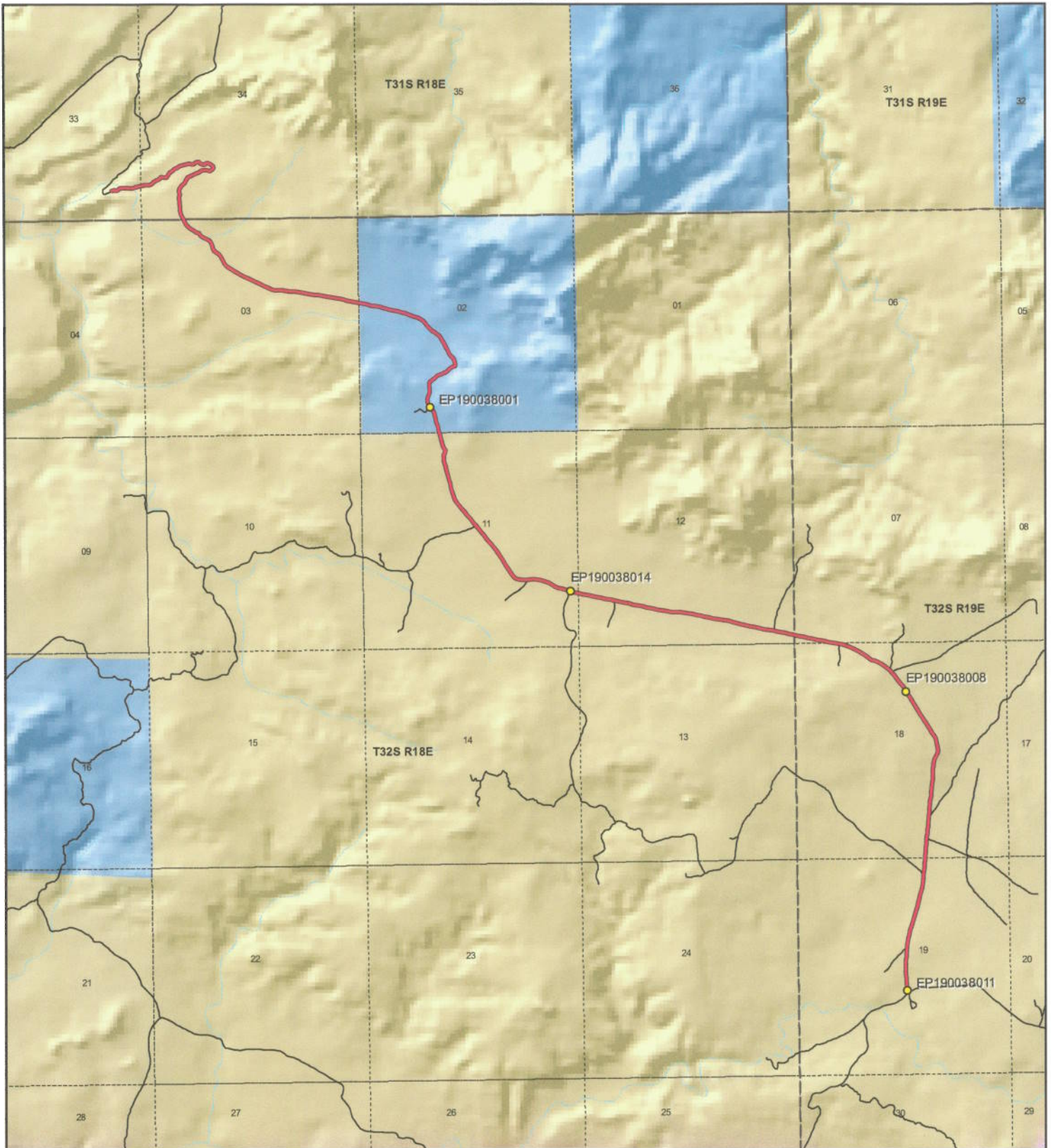

<p>1:38,173 1 inch equals 0.6 miles</p>		<p align="center">RUIIN PARK ROAD - San Juan County SGID RD_ID RD190038</p> <table border="0"> <tr> <td colspan="2">Land Ownership Categories</td> <td colspan="2">Transportation Network</td> </tr> <tr> <td> BLM</td> <td> Wilderness</td> <td> RUIIN PARK ROAD</td> <td> Title V: Issued Or Under Consideration By BLM Or County</td> </tr> <tr> <td> Private</td> <td> UDWR Wildlife Reserve</td> <td> Other Roads</td> <td> Photo Event Point</td> </tr> <tr> <td> SITLA, State Trust Land</td> <td> DOD, Military</td> <td> Section = 1 Mile</td> <td></td> </tr> <tr> <td> USFS, National Forest</td> <td> State Sovereign Land</td> <td></td> <td></td> </tr> <tr> <td> State Parks and Recreation</td> <td> National Recreation Area</td> <td></td> <td></td> </tr> <tr> <td> Tribal, Indian Reservation</td> <td> USFWS, Natl. Wildlife Refuge</td> <td></td> <td></td> </tr> <tr> <td> NPS, National Park</td> <td></td> <td></td> <td></td> </tr> </table>	Land Ownership Categories		Transportation Network		BLM	Wilderness	RUIIN PARK ROAD	Title V: Issued Or Under Consideration By BLM Or County	Private	UDWR Wildlife Reserve	Other Roads	Photo Event Point	SITLA, State Trust Land	DOD, Military	Section = 1 Mile		USFS, National Forest	State Sovereign Land			State Parks and Recreation	National Recreation Area			Tribal, Indian Reservation	USFWS, Natl. Wildlife Refuge			NPS, National Park				<p>Map prepared by the State of Utah Automated Geographic Reference Center Room 5130 State Office Building Salt Lake City, Utah 84114 Apr 08, 2008</p>
Land Ownership Categories		Transportation Network																																	
BLM	Wilderness	RUIIN PARK ROAD	Title V: Issued Or Under Consideration By BLM Or County																																
Private	UDWR Wildlife Reserve	Other Roads	Photo Event Point																																
SITLA, State Trust Land	DOD, Military	Section = 1 Mile																																	
USFS, National Forest	State Sovereign Land																																		
State Parks and Recreation	National Recreation Area																																		
Tribal, Indian Reservation	USFWS, Natl. Wildlife Refuge																																		
NPS, National Park																																			

Attachment 2



EP190038001



EP190038008



EP190038011



EP190038014

EP000000000

EP000000000

RUIN PARK ROAD - San Juan County
SGID RD_ID RD190038

Map prepared by the State of Utah
Automated Geographic Reference Center
Room 5130 State Office Building
Salt Lake City, Utah 84114
April 11, 2008



Attachment 3

Beginning & Ending Points and Township, Range, and Section References For:

Popular Name: RUIN PARK ROAD

County: San Juan

County Road Number: B119

State Geographic Information Database (SGID) Road Identification Number: RD190038.

Total Road Length: 6.96 miles more or less.

Beginning at a point on the road centerline located at 37 degrees 58 minutes 47.45 seconds North Latitude and -109 degrees 52 minutes 23.69 seconds West Longitude, which can be converted to mapping accuracy State Plane Utah South Zone NAD 83 feet coordinates of X = 2,109,272.2 feet and Y = 10,324,734.5 feet based on the US Survey Foot conversion.

Ending at a point on the road centerline located at 38 degrees 02 minutes 03.31 seconds North Latitude and -109 degrees 56 minutes 24.41 seconds West Longitude, which can be converted to mapping accuracy State Plane Utah South Zone NAD 83 feet coordinates of X = 2,089,671.7 feet and Y = 10,344,215.0 feet based on the US Survey Foot conversion.

This road may traverse:

Township 31 South Range 18 East, Section(s) 33,34, Salt Lake Base & Meridian
Township 32 South Range 18 East, Section(s) 2,3,11,12, Salt Lake Base & Meridian
Township 32 South Range 19 East, Section(s) 7,18,19, Salt Lake Base & Meridian
See Attachment 1 above for a cartographic depiction of the course of this road.

**Attachment 4
Road Centerline Description Cover Page(s)**

Popular Name: RUIN PARK ROAD

County: San Juan

County Road Number: B119

State Geographic Information Database (SGID) Road Identification Number: RD190038.

Total Road Length: 6.96 miles more or less.

Centerline Descriptions Of Road-Segments That Cross Over Federally Owned Land, Derived From Global Positioning System Data And Cross-checked against USGS Digital Orthophoto Quadrangles Compiled By The Utah Automated Geographic Reference Center And Entered Into The State Geographic Information Database (SGID).

Road-Segments Listed by SGID Road Identification Number (RD_ID)	Road-Segment Numbers	Believed Ownership Of Servient Estate	Approximate Segment Length	See Attached Appendix
RD190038	001	BLM	4.16 Miles	A
RD190038	002	ST	0.96 Miles	(not shown)
RD190038	003	BLM	1.84 Miles	B
		Total Road Length	6.96	_____

* Indicates that a Title V permit will be requested, is in process, or has been issued.

† Indicates that road-segments crossing Forest Service land are under consideration by the state and county as of the date of this Acknowledgment and Notice of Acknowledgment.

Attachment 5

AFFIDAVIT OF MAX JOHN BLACK

RUIN PARK ROAD

SAN JUAN COUNTY, UTAH

COUNTY ROAD NUMBER B119

State of Utah)
 : ss
County of San Juan)

Max John Black, being first duly sworn, deposes and states as follows:

1. I am an adult competent to testify about the matters set forth below based upon my personal knowledge. I currently reside in San Juan County, Utah. I have lived in San Juan County since 1939.

2. I have traveled and am familiar with a road in San Juan County known as Ruin Park Road. I am also familiar with the land the road traverses. When I first used and observed the road in 1962, it followed the same route as in 2003, when I last observed it. Attached is a San Juan County map showing Ruin Park Road. To the best of my knowledge and based upon my use of and familiarity with this road and the land it traverses, the location and route of the road are correctly illustrated on the attached map.

3. I am informed that the County identifies this road according to the road number described above.

4. I have observed that the road has been open to the public for all to use, to come and go as they pleased, since at least as early as 1962 and continuing through 1976 to 2003. Throughout this time period I have observed travel on the road by various means, including jeeps, tour vehicles, horses and seismograph vehicles. Throughout this time period, the road has been used weekly, weather permitting.

5. Throughout the time period from 1962 to 2003, I have used the road myself for the following uses: recreation (such as camping, picnicking, hiking and/or sightseeing), guided tours, hunting and jeeping.

6. Throughout the time period described in the previous paragraph, I observed vehicles using the road at various times for the uses described in the previous paragraph, plus the following uses: rock climbing and ore hauling.

7. It is also the reputation in the community that this road has been open to the public for all to use, to come and go as they pleased, since at least as early as the late 30's and continuing through 1976 to the present, for the uses described in the previous paragraphs.

8. I observed the maintained surface of the road prior to 1976.

Dated this 18th day of September, 2007.



Max John Black

SUBSCRIBED AND SWORN TO before me this 18th day of September, 2007.

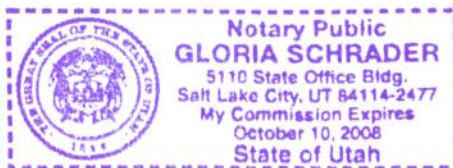



Notary Public

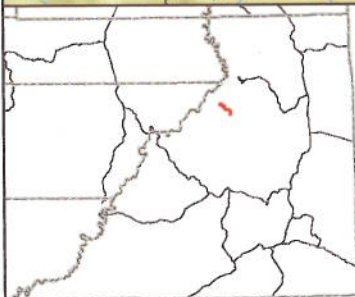
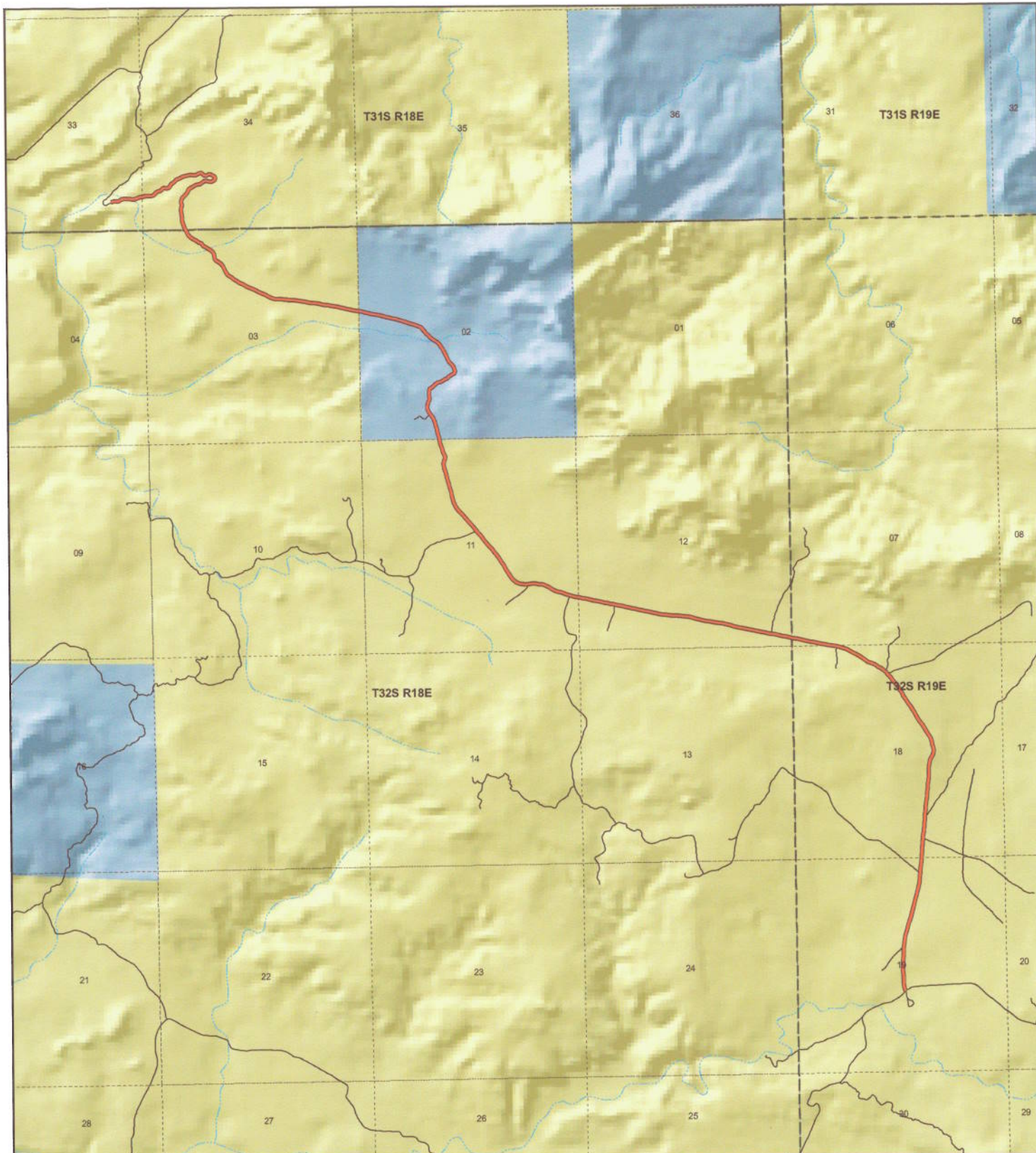

RUIN PARK
County Unique - B119

Land Ownership Categories

- ◆ BLM
- ◆ US Forest Service
- ◆ Private
- ◆ State Lands
- ◆ National Parks & Monuments (NPS)
- ◆ Wilderness
- ◆ National Recreation Area
- ◆ State Parks
- ◆ Tribal Lands

Transportation Network

- RUIN PARK
- State / U.S. Highway
- Local Roads

Misc

- City / Town
- Municipalities
- Section = 1 Mile



1:38,173
 1 inch equals 0.6 miles
 Jul 26, 2007

AFFIDAVIT OF LYNN L. ADAMS

RUIN PARK ROAD

SAN JUAN COUNTY, UTAH

COUNTY ROAD NUMBER B119

State of Utah)
 : ss
County of San Juan)

Lynn L. Adams, being first duly sworn, deposes and states as follows:

1. I am an adult competent to testify about the matters set forth below based upon my personal knowledge. I currently reside in San Juan County, Utah. I have lived in San Juan County for 82 years. I worked for the San Juan County Roads Department from 1961 to 1987.

2. I have traveled and am familiar with a road in San Juan County known as Ruin Park Road. I am also familiar with the land the road traverses. When I first used and observed the road in 1964, it followed the same route as in 1987, when I last observed it. Attached is a San Juan County map showing Ruin Park Road. To the best of my knowledge and based upon my use of and familiarity with this road and the land it traverses, the location and route of the road are correctly illustrated on the attached map.

3. I am informed that the County identifies this road according to the road number described above.

4. I have observed that the road has been open to the public for all to use, to come and go as they pleased, since at least as early as 1964 and continuing through 1976 to 1987. Throughout this time period I have observed travel on the road by various means, including: car, truck, pickup, motorcycle, and ATV. Throughout this time period, the road has been used

weekly, weather permitting, for more than 10 continuous years prior to 1976 and was used weekly, weather permitting, in 1987.

5. Throughout the time period from 1964 to 1987, I have used the road myself for the following uses: maintenance services.

6. Throughout the time period described in the previous paragraph, I observed vehicles using the road at various times for the uses described in the previous paragraph, plus the following uses: livestock operations, hunting, wood gathering, mineral prospecting, and oil and gas exploration.

7. It is also the reputation in the community that this road has been open to the public for all to use, to come and go as they pleased, since at least as early as the early 1930s and continuing through 1976 to the present, for the uses described in the previous paragraphs.

8. I personally performed maintenance activities prior to 1976.

Dated this 17 day of September, 2007.

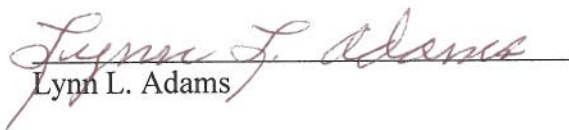
Lynn L. Adams

SUBSCRIBED AND SWORN TO before me this 17th day of September, 2007.

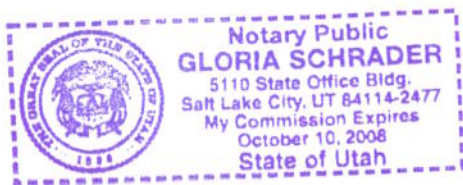

Notary Public

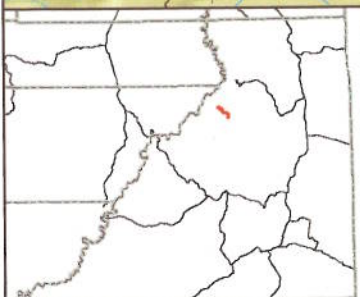
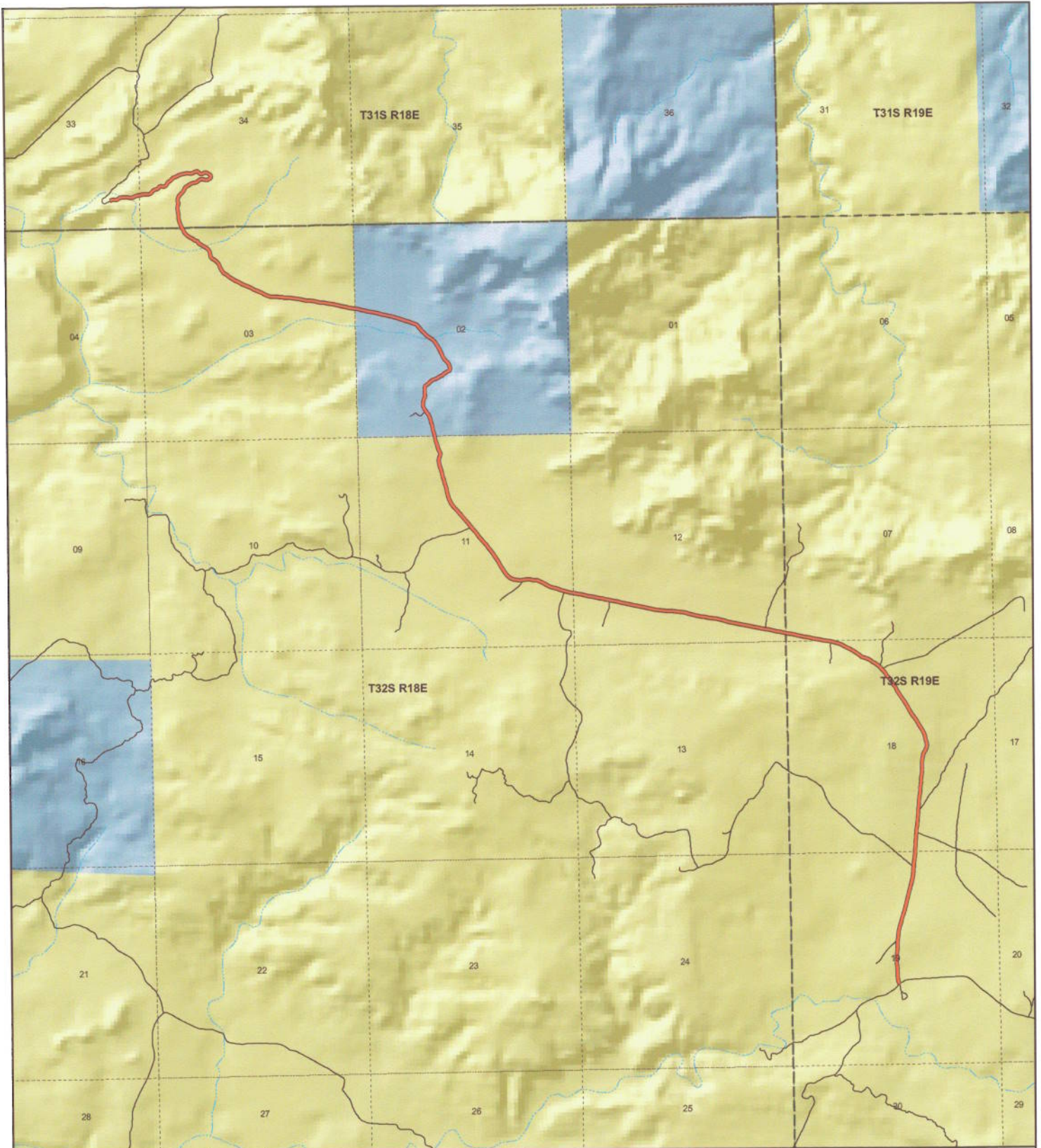

RUIIN PARK
County Unique - B119

Land Ownership Categories

- ◆ BLM
- ◆ US Forest Service
- ◆ Private
- ◆ State Lands
- ◆ National Parks & Monuments (NPS)
- ◆ Wilderness
- ◆ National Recreation Area
- ◆ State Parks
- ◆ Tribal Lands

Transportation Network

- RUIIN PARK
- State / U.S. Highway
- Local Roads

Misc

- City / Town
- Municipalities
- Section = 1 Mile



1:38,173
 1 inch equals 0.6 miles
 Jul 26, 2007

Appendix A to Attachment 4

Popular Name: RUIN PARK ROAD

County: San Juan

County Road Number: B119

State Geographic Information Database (SGID) Road Identification Number: RD190038.

Road-Segment Number: 001

Road-Segment Length: 4.16 miles more or less.

Believed owner of the land underlying this road-segment is: Bureau of Land Management.

The following description is based upon the geographic coordinate system using the NAD83 Datum. The source is GPS mapping grade data as indicated in the metadata and/or the transportation data model of the State of Utah Geographic Information Database (SGID).

The road-segment itself is the monument that is identified by its physical presence on the land. The location of said physical presence is closely approximated by mapping grade Global Positioning System (GPS) data. Said data are checked against the corresponding gray-scale 1-meter Digital Orthophoto Quadrangles published by the United States Geological Survey (USGS) to verify a reasonable degree of accuracy. In circumstances where accurate satellite signal acquisition is not possible, such as deep, narrow canyons or under a canopy of dense foliage, or where very sharp curves in the road make accuracy questionable, such portions of the road were digitized from the corresponding gray-scale 1-meter Digital Orthophoto Quadrangles published by the United States Geological Survey (USGS).

This road-segment may traverse:

Township 32 South Range 18 East, Section(s) 2,11,12, Salt Lake Base & Meridian

Township 32 South Range 19 East, Section(s) 7,18,19, Salt Lake Base & Meridian

The following description closely approximates the location of the centerline of the physical monument (RUIN PARK ROAD)-- Segment 001 based on mapping grade Global Positioning System (GPS) data as defined above:

Beginning at a point on the road center line located at 37 degrees 58 minutes 47.45 seconds North Latitude and -109 degrees 52 minutes 23.69 seconds West Longitude, which can be converted to mapping accuracy State Plane Utah South Zone NAD 83 feet coordinates of X = 2,109,272.2 feet and Y = 10,324,734.5 feet; thence the following courses along the said road center line:

thence North 47 Degrees 56 Minutes 44 Seconds West 30.2 feet
thence North 32 Degrees 31 Minutes 11 Seconds West 28.3 feet
thence North 13 Degrees 17 Minutes 52 Seconds West 52.5 feet
thence North 03 Degrees 31 Minutes 27 Seconds West 75.9 feet
thence North 01 Degrees 55 Minutes 41 Seconds West 92.6 feet
thence North 04 Degrees 28 Minutes 25 Seconds West 94.8 feet
thence North 06 Degrees 38 Minutes 36 Seconds West 89.1 feet
thence North 04 Degrees 18 Minutes 34 Seconds West 84.5 feet
thence North 00 Degrees 09 Minutes 31 Seconds East 81.4 feet
thence North 02 Degrees 10 Minutes 35 Seconds East 83.4 feet

thence North 03 Degrees 07 Minutes 00 Seconds East	82.5 feet
thence North 03 Degrees 48 Minutes 47 Seconds East	86.9 feet
thence North 02 Degrees 38 Minutes 35 Seconds East	89.4 feet
thence North 03 Degrees 39 Minutes 25 Seconds East	85.5 feet
thence North 01 Degrees 40 Minutes 18 Seconds East	9.5 feet
thence North 02 Degrees 34 Minutes 16 Seconds East	78.5 feet
thence North 06 Degrees 41 Minutes 53 Seconds East	94.2 feet
thence North 10 Degrees 26 Minutes 43 Seconds East	98.5 feet
thence North 11 Degrees 50 Minutes 36 Seconds East	101.4 feet
thence North 14 Degrees 12 Minutes 43 Seconds East	104.7 feet
thence North 16 Degrees 35 Minutes 43 Seconds East	108.4 feet
thence North 17 Degrees 11 Minutes 46 Seconds East	108 feet
thence North 18 Degrees 01 Minutes 04 Seconds East	104.4 feet
thence North 15 Degrees 19 Minutes 54 Seconds East	99.8 feet
thence North 14 Degrees 25 Minutes 50 Seconds East	98.1 feet
thence North 14 Degrees 04 Minutes 06 Seconds East	95.2 feet
thence North 13 Degrees 08 Minutes 43 Seconds East	93.1 feet
thence North 13 Degrees 47 Minutes 00 Seconds East	90.3 feet
thence North 14 Degrees 59 Minutes 23 Seconds East	87.1 feet
thence North 14 Degrees 42 Minutes 20 Seconds East	93.8 feet
thence North 12 Degrees 29 Minutes 05 Seconds East	102.3 feet
thence North 09 Degrees 09 Minutes 33 Seconds East	103.8 feet
thence North 05 Degrees 11 Minutes 21 Seconds East	102.9 feet
thence North 05 Degrees 53 Minutes 32 Seconds East	100.3 feet
thence North 02 Degrees 52 Minutes 36 Seconds East	5.9 feet
thence North 06 Degrees 16 Minutes 43 Seconds East	8.6 feet
thence North 05 Degrees 25 Minutes 48 Seconds East	82.1 feet
thence North 04 Degrees 39 Minutes 28 Seconds East	94.9 feet
thence North 05 Degrees 26 Minutes 48 Seconds East	95 feet
thence North 05 Degrees 20 Minutes 50 Seconds East	93.3 feet
thence North 05 Degrees 12 Minutes 04 Seconds East	36.3 feet
thence North 05 Degrees 12 Minutes 25 Seconds East	56 feet
thence North 04 Degrees 13 Minutes 18 Seconds East	91.5 feet
thence North 03 Degrees 03 Minutes 48 Seconds East	89.4 feet
thence North 02 Degrees 32 Minutes 54 Seconds East	85.8 feet
thence North 03 Degrees 07 Minutes 49 Seconds East	82.2 feet
thence North 04 Degrees 43 Minutes 25 Seconds East	71.2 feet
thence North 06 Degrees 13 Minutes 29 Seconds East	66.4 feet
thence North 06 Degrees 53 Minutes 46 Seconds East	62.8 feet
thence North 05 Degrees 39 Minutes 03 Seconds East	53.8 feet
thence North 04 Degrees 53 Minutes 28 Seconds East	25.4 feet
thence North 06 Degrees 11 Minutes 46 Seconds East	26.1 feet
thence North 06 Degrees 02 Minutes 13 Seconds East	47.5 feet
thence North 04 Degrees 53 Minutes 28 Seconds East	79.7 feet
thence North 04 Degrees 08 Minutes 24 Seconds East	97.4 feet
thence North 02 Degrees 54 Minutes 36 Seconds East	93.7 feet
thence North 04 Degrees 55 Minutes 45 Seconds East	90 feet
thence North 05 Degrees 10 Minutes 37 Seconds East	89.3 feet
thence North 05 Degrees 05 Minutes 10 Seconds East	87.3 feet

thence North 03 Degrees 05 Minutes 30 Seconds East 77.6 feet
thence North 07 Degrees 00 Minutes 57 Seconds East 72.1 feet
thence North 11 Degrees 14 Minutes 37 Seconds East 62.3 feet
thence North 04 Degrees 07 Minutes 18 Seconds East 55.3 feet
thence North 00 Degrees 26 Minutes 10 Seconds East 50.9 feet
thence North 06 Degrees 39 Minutes 28 Seconds East 56.9 feet
thence North 07 Degrees 55 Minutes 15 Seconds East 84.9 feet
thence North 05 Degrees 13 Minutes 03 Seconds East 88.7 feet
thence North 04 Degrees 57 Minutes 12 Seconds East 82.4 feet
thence North 04 Degrees 32 Minutes 43 Seconds East 73.8 feet
thence North 02 Degrees 28 Minutes 34 Seconds East 67.7 feet
thence North 00 Degrees 55 Minutes 20 Seconds East 61.4 feet
thence North 01 Degrees 14 Minutes 50 Seconds West 59.7 feet
thence North 03 Degrees 23 Minutes 51 Seconds East 66.1 feet
thence North 06 Degrees 19 Minutes 22 Seconds East 65.4 feet
thence North 09 Degrees 19 Minutes 20 Seconds East 56.9 feet
thence North 16 Degrees 02 Minutes 57 Seconds East 57.1 feet
thence North 27 Degrees 18 Minutes 03 Seconds East 56.7 feet
thence North 29 Degrees 24 Minutes 20 Seconds East 64.2 feet
thence North 21 Degrees 33 Minutes 04 Seconds East 66.1 feet
thence North 07 Degrees 22 Minutes 09 Seconds East 63.9 feet
thence North 13 Degrees 29 Minutes 36 Seconds West 64.7 feet
thence North 17 Degrees 29 Minutes 00 Seconds West 71.1 feet
thence North 09 Degrees 30 Minutes 50 Seconds West 73.8 feet
thence North 15 Degrees 28 Minutes 18 Seconds West 76.5 feet
thence North 29 Degrees 25 Minutes 37 Seconds West 78.9 feet
thence North 33 Degrees 35 Minutes 56 Seconds West 92.7 feet
thence North 31 Degrees 47 Minutes 11 Seconds West 99.3 feet
thence North 31 Degrees 14 Minutes 02 Seconds West 98.3 feet
thence North 33 Degrees 59 Minutes 34 Seconds West 81.6 feet
thence North 35 Degrees 32 Minutes 41 Seconds West 73.9 feet
thence North 32 Degrees 37 Minutes 07 Seconds West 83.5 feet
thence North 31 Degrees 26 Minutes 58 Seconds West 88.2 feet
thence North 30 Degrees 07 Minutes 48 Seconds West 85.1 feet
thence North 31 Degrees 59 Minutes 37 Seconds West 88.7 feet
thence North 33 Degrees 15 Minutes 44 Seconds West 85.7 feet
thence North 33 Degrees 09 Minutes 31 Seconds West 75 feet
thence North 33 Degrees 51 Minutes 42 Seconds West 79.5 feet
thence North 33 Degrees 33 Minutes 37 Seconds West 84.4 feet
thence North 31 Degrees 52 Minutes 51 Seconds West 84 feet
thence North 31 Degrees 34 Minutes 00 Seconds West 86 feet
thence North 29 Degrees 43 Minutes 30 Seconds West 79.5 feet
thence North 32 Degrees 46 Minutes 26 Seconds West 77 feet
thence North 38 Degrees 17 Minutes 21 Seconds West 74.1 feet
thence North 39 Degrees 40 Minutes 56 Seconds West 73.4 feet
thence North 39 Degrees 11 Minutes 41 Seconds West 63.2 feet
thence North 37 Degrees 37 Minutes 15 Seconds West 50.3 feet
thence North 39 Degrees 38 Minutes 21 Seconds West 56.4 feet
thence North 40 Degrees 00 Minutes 46 Seconds West 75.5 feet

thence North 41 Degrees 41 Minutes 40 Seconds West 25.8 feet
thence North 40 Degrees 54 Minutes 15 Seconds West 51.4 feet
thence North 51 Degrees 13 Minutes 15 Seconds West 76.5 feet
thence North 53 Degrees 22 Minutes 52 Seconds West 72.7 feet
thence North 55 Degrees 41 Minutes 50 Seconds West 79.7 feet
thence North 55 Degrees 43 Minutes 53 Seconds West 76.9 feet
thence North 60 Degrees 29 Minutes 28 Seconds West 70 feet
thence North 73 Degrees 43 Minutes 55 Seconds West 70.2 feet
thence North 73 Degrees 37 Minutes 40 Seconds West 74.3 feet
thence North 55 Degrees 29 Minutes 12 Seconds West 78.7 feet
thence North 53 Degrees 55 Minutes 06 Seconds West 85.2 feet
thence North 55 Degrees 55 Minutes 53 Seconds West 91.8 feet
thence North 60 Degrees 09 Minutes 41 Seconds West 94.1 feet
thence North 61 Degrees 56 Minutes 52 Seconds West 94 feet
thence North 61 Degrees 32 Minutes 44 Seconds West 92.1 feet
thence North 64 Degrees 22 Minutes 50 Seconds West 91.6 feet
thence North 70 Degrees 19 Minutes 11 Seconds West 88.3 feet
thence North 76 Degrees 38 Minutes 57 Seconds West 83.4 feet
thence North 78 Degrees 17 Minutes 12 Seconds West 83.5 feet
thence North 80 Degrees 52 Minutes 32 Seconds West 88.2 feet
thence North 80 Degrees 58 Minutes 24 Seconds West 27.9 feet
thence North 81 Degrees 01 Minutes 11 Seconds West 65.5 feet
thence North 79 Degrees 36 Minutes 38 Seconds West 95.5 feet
thence North 78 Degrees 55 Minutes 04 Seconds West 98.1 feet
thence North 78 Degrees 59 Minutes 34 Seconds West 97.1 feet
thence North 79 Degrees 06 Minutes 20 Seconds West 98 feet
thence North 79 Degrees 21 Minutes 38 Seconds West 100.3 feet
thence North 78 Degrees 07 Minutes 01 Seconds West 101.1 feet
thence North 78 Degrees 35 Minutes 17 Seconds West 100.2 feet
thence North 78 Degrees 03 Minutes 44 Seconds West 99.1 feet
thence North 78 Degrees 50 Minutes 29 Seconds West 97.4 feet
thence North 77 Degrees 57 Minutes 26 Seconds West 52.3 feet
thence North 77 Degrees 58 Minutes 17 Seconds West 44.4 feet
thence North 79 Degrees 15 Minutes 43 Seconds West 96 feet
thence North 78 Degrees 50 Minutes 20 Seconds West 95.8 feet
thence North 78 Degrees 36 Minutes 24 Seconds West 95.5 feet
thence North 78 Degrees 45 Minutes 37 Seconds West 95.1 feet
thence North 79 Degrees 13 Minutes 13 Seconds West 97.3 feet
thence North 79 Degrees 28 Minutes 11 Seconds West 108.3 feet
thence North 80 Degrees 24 Minutes 58 Seconds West 116.6 feet
thence North 79 Degrees 54 Minutes 41 Seconds West 116.4 feet
thence North 78 Degrees 38 Minutes 27 Seconds West 115.3 feet
thence North 78 Degrees 40 Minutes 42 Seconds West 117.3 feet
thence North 78 Degrees 01 Minutes 53 Seconds West 118.9 feet
thence North 77 Degrees 47 Minutes 28 Seconds West 119.7 feet
thence North 76 Degrees 23 Minutes 14 Seconds West 113.3 feet
thence North 74 Degrees 45 Minutes 00 Seconds West 105.3 feet
thence North 73 Degrees 23 Minutes 00 Seconds West 98.1 feet
thence North 80 Degrees 09 Minutes 05 Seconds West 98.7 feet

thence North 84 Degrees 06 Minutes 27 Seconds West 100.3 feet
thence North 81 Degrees 23 Minutes 16 Seconds West 101.6 feet
thence North 79 Degrees 38 Minutes 18 Seconds West 102.9 feet
thence North 79 Degrees 51 Minutes 04 Seconds West 103.1 feet
thence North 79 Degrees 17 Minutes 03 Seconds West 101.3 feet
thence North 77 Degrees 24 Minutes 25 Seconds West 100 feet
thence North 74 Degrees 42 Minutes 36 Seconds West 102.6 feet
thence North 75 Degrees 59 Minutes 56 Seconds West 102.3 feet
thence North 80 Degrees 53 Minutes 59 Seconds West 104.4 feet
thence North 84 Degrees 04 Minutes 49 Seconds West 106 feet
thence North 86 Degrees 33 Minutes 35 Seconds West 105.6 feet
thence South 89 Degrees 52 Minutes 34 Seconds West 105 feet
thence North 85 Degrees 22 Minutes 43 Seconds West 107 feet
thence North 80 Degrees 38 Minutes 07 Seconds West 105.5 feet
thence North 81 Degrees 06 Minutes 22 Seconds West 104.7 feet
thence North 79 Degrees 12 Minutes 08 Seconds West 105.7 feet
thence North 78 Degrees 24 Minutes 51 Seconds West 101.9 feet
thence North 78 Degrees 29 Minutes 09 Seconds West 94.5 feet
thence North 78 Degrees 59 Minutes 34 Seconds West 87 feet
thence North 78 Degrees 30 Minutes 59 Seconds West 85.1 feet
thence North 78 Degrees 54 Minutes 38 Seconds West 89.7 feet
thence North 77 Degrees 36 Minutes 22 Seconds West 85.1 feet
thence North 77 Degrees 50 Minutes 59 Seconds West 80.7 feet
thence North 77 Degrees 29 Minutes 55 Seconds West 81.4 feet
thence North 77 Degrees 18 Minutes 29 Seconds West 78.8 feet
thence North 76 Degrees 41 Minutes 54 Seconds West 73.9 feet
thence North 78 Degrees 34 Minutes 40 Seconds West 71.1 feet
thence North 79 Degrees 48 Minutes 05 Seconds West 68.4 feet
thence North 78 Degrees 52 Minutes 54 Seconds West 66.3 feet
thence North 81 Degrees 00 Minutes 34 Seconds West 36.6 feet
thence North 81 Degrees 33 Minutes 24 Seconds West 4.3 feet
thence North 77 Degrees 00 Minutes 15 Seconds West 18.5 feet
thence North 78 Degrees 51 Minutes 12 Seconds West 52.9 feet
thence North 80 Degrees 04 Minutes 26 Seconds West 44.4 feet
thence North 78 Degrees 34 Minutes 40 Seconds West 35.5 feet
thence North 78 Degrees 59 Minutes 34 Seconds West 51.9 feet
thence North 78 Degrees 32 Minutes 32 Seconds West 98.2 feet
thence North 78 Degrees 32 Minutes 59 Seconds West 99.9 feet
thence North 79 Degrees 16 Minutes 00 Seconds West 94.3 feet
thence North 79 Degrees 06 Minutes 50 Seconds West 91.3 feet
thence North 79 Degrees 13 Minutes 57 Seconds West 92.3 feet
thence North 79 Degrees 27 Minutes 45 Seconds West 94.2 feet
thence North 78 Degrees 45 Minutes 37 Seconds West 95.1 feet
thence North 79 Degrees 15 Minutes 43 Seconds West 5.5 feet
thence North 79 Degrees 24 Minutes 09 Seconds West 86.4 feet
thence North 77 Degrees 21 Minutes 32 Seconds West 83.5 feet
thence North 69 Degrees 44 Minutes 48 Seconds West 2.8 feet
thence North 72 Degrees 15 Minutes 27 Seconds West 76.3 feet
thence North 71 Degrees 39 Minutes 40 Seconds West 86.2 feet

thence North 73 Degrees 33 Minutes 50 Seconds West 91.2 feet
thence North 74 Degrees 54 Minutes 58 Seconds West 87.8 feet
thence North 71 Degrees 23 Minutes 44 Seconds West 88.1 feet
thence North 59 Degrees 35 Minutes 11 Seconds West 91.2 feet
thence North 60 Degrees 58 Minutes 47 Seconds West 88.5 feet
thence North 63 Degrees 50 Minutes 04 Seconds West 86.9 feet
thence North 72 Degrees 25 Minutes 03 Seconds West 86.6 feet
thence North 83 Degrees 54 Minutes 51 Seconds West 85.5 feet
thence North 78 Degrees 59 Minutes 34 Seconds West 87 feet
thence North 87 Degrees 34 Minutes 35 Seconds West 89.7 feet
thence South 78 Degrees 18 Minutes 12 Seconds West 88 feet
thence South 84 Degrees 13 Minutes 59 Seconds West 75.8 feet
thence North 85 Degrees 15 Minutes 09 Seconds West 70.8 feet
thence North 83 Degrees 29 Minutes 37 Seconds West 88.6 feet
thence North 65 Degrees 50 Minutes 28 Seconds West 88 feet
thence North 45 Degrees 33 Minutes 39 Seconds West 103 feet
thence North 37 Degrees 12 Minutes 28 Seconds West 107.1 feet
thence North 33 Degrees 13 Minutes 34 Seconds West 102 feet
thence North 31 Degrees 12 Minutes 26 Seconds West 108.6 feet
thence North 31 Degrees 17 Minutes 49 Seconds West 106.4 feet
thence North 32 Degrees 07 Minutes 49 Seconds West 100.8 feet
thence North 32 Degrees 32 Minutes 17 Seconds West 104 feet
thence North 35 Degrees 55 Minutes 33 Seconds West 102.5 feet
thence North 38 Degrees 50 Minutes 29 Seconds West 96.9 feet
thence North 40 Degrees 08 Minutes 03 Seconds West 92.7 feet
thence North 41 Degrees 07 Minutes 29 Seconds West 92.4 feet
thence North 40 Degrees 18 Minutes 32 Seconds West 96 feet
thence North 39 Degrees 01 Minutes 37 Seconds West 91.3 feet
thence North 38 Degrees 57 Minutes 45 Seconds West 81.9 feet
thence North 38 Degrees 50 Minutes 38 Seconds West 74.3 feet
thence North 39 Degrees 07 Minutes 57 Seconds West 69.1 feet
thence North 40 Degrees 19 Minutes 22 Seconds West 56.1 feet
thence North 42 Degrees 23 Minutes 31 Seconds West 13.7 feet
thence North 39 Degrees 09 Minutes 22 Seconds West 15.2 feet
thence North 39 Degrees 54 Minutes 48 Seconds West 12.4 feet
thence North 38 Degrees 10 Minutes 40 Seconds West 26.2 feet
thence North 39 Degrees 16 Minutes 43 Seconds West 46.4 feet
thence North 39 Degrees 51 Minutes 45 Seconds West 137.1 feet
thence North 40 Degrees 42 Minutes 31 Seconds West 104.3 feet
thence North 41 Degrees 36 Minutes 41 Seconds West 100.9 feet
thence North 41 Degrees 07 Minutes 51 Seconds West 98.9 feet
thence North 41 Degrees 13 Minutes 02 Seconds West 97.7 feet
thence North 38 Degrees 59 Minutes 39 Seconds West 92.9 feet
thence North 33 Degrees 06 Minutes 51 Seconds West 89 feet
thence North 22 Degrees 47 Minutes 43 Seconds West 90.9 feet
thence North 16 Degrees 32 Minutes 15 Seconds West 89.2 feet
thence North 13 Degrees 58 Minutes 06 Seconds West 86.1 feet
thence North 13 Degrees 47 Minutes 54 Seconds West 84.4 feet
thence North 15 Degrees 57 Minutes 15 Seconds West 79.1 feet

thence North 15 Degrees 37 Minutes 40 Seconds West 70.8 feet
thence North 15 Degrees 06 Minutes 17 Seconds West 65.5 feet
thence North 16 Degrees 19 Minutes 54 Seconds West 61.8 feet
thence North 15 Degrees 10 Minutes 05 Seconds West 55 feet
thence North 16 Degrees 18 Minutes 50 Seconds West 39.3 feet
thence North 17 Degrees 57 Minutes 10 Seconds West 7.6 feet
thence North 15 Degrees 14 Minutes 03 Seconds West 61.1 feet
thence North 14 Degrees 05 Minutes 20 Seconds West 73 feet
thence North 14 Degrees 43 Minutes 24 Seconds West 71.2 feet
thence North 13 Degrees 27 Minutes 49 Seconds West 67.7 feet
thence North 08 Degrees 49 Minutes 06 Seconds West 62.1 feet
thence North 06 Degrees 31 Minutes 41 Seconds East 63.5 feet
thence North 22 Degrees 13 Minutes 28 Seconds East 62.5 feet
thence North 12 Degrees 11 Minutes 22 Seconds East 56.1 feet
thence North 28 Degrees 43 Minutes 13 Seconds West 54.5 feet
thence North 29 Degrees 57 Minutes 42 Seconds West 54.4 feet
thence North 14 Degrees 45 Minutes 06 Seconds West 55.2 feet
thence North 12 Degrees 58 Minutes 21 Seconds West 43.4 feet
thence North 18 Degrees 02 Minutes 50 Seconds West 8.6 feet
thence North 18 Degrees 13 Minutes 50 Seconds West 11.7 feet
thence North 19 Degrees 50 Minutes 22 Seconds West 10.8 feet
thence North 18 Degrees 44 Minutes 15 Seconds West 10.4 feet
thence North 19 Degrees 30 Minutes 55 Seconds West 22.9 feet
thence North 17 Degrees 08 Minutes 24 Seconds West 52.1 feet
thence North 13 Degrees 47 Minutes 54 Seconds West 67.5 feet
thence North 13 Degrees 18 Minutes 05 Seconds West 68.1 feet
thence North 13 Degrees 19 Minutes 43 Seconds West 4.5 feet more or less to **the ending point**

at: 38 degrees 01 minutes 04.06 seconds North Latitude and -109 degrees 54 minutes 45.09 seconds West Longitude, which can be converted to mapping accuracy State Plane Utah South Zone NAD 83 feet coordinates of X = 2,097,718.6 feet and Y = 10,338,356.6 feet.

Appendix B to Attachment 4

Popular Name: RUIN PARK ROAD

County: San Juan

County Road Number: B119

State Geographic Information Database (SGID) Road Identification Number: RD190038.

Road-Segment Number: 003

Road-Segment Length: 1.84 miles more or less.

Believed owner of the land underlying this road-segment is: Bureau of Land Management.

The following description is based upon the geographic coordinate system using the NAD83 Datum. The source is GPS mapping grade data as indicated in the metadata and/or the transportation data model of the State of Utah Geographic Information Database (SGID).

The road-segment itself is the monument that is identified by its physical presence on the land. The location of said physical presence is closely approximated by mapping grade Global Positioning System (GPS) data. Said data are checked against the corresponding gray-scale 1-meter Digital Orthophoto Quadrangles published by the United States Geological Survey (USGS) to verify a reasonable degree of accuracy. In circumstances where accurate satellite signal acquisition is not possible, such as deep, narrow canyons or under a canopy of dense foliage, or where very sharp curves in the road make accuracy questionable, such portions of the road were digitized from the corresponding gray-scale 1-meter Digital Orthophoto Quadrangles published by the United States Geological Survey (USGS).

This road-segment may traverse:

Township 31 South Range 18 East, Section(s) 33,34, Salt Lake Base & Meridian

Township 32 South Range 18 East, Section(s) 3, Salt Lake Base & Meridian

The following description closely approximates the location of the centerline of the physical monument (RUIN PARK ROAD)-- Segment 003 based on mapping grade Global Positioning System (GPS) data as defined above:

Beginning at a point on the road center line located at 38 degrees 01 minutes 35.67 seconds North Latitude and -109 degrees 55 minutes 09.07 seconds West Longitude, which can be converted to mapping accuracy State Plane Utah South Zone NAD 83 feet coordinates of X = 2,095,745.9 feet and Y = 10,341,520.7 feet; thence the following courses along the said road center line:

thence North 79 Degrees 26 Minutes 10 Seconds West 7.5 feet
thence North 79 Degrees 29 Minutes 34 Seconds West 69.3 feet
thence North 80 Degrees 39 Minutes 08 Seconds West 82.2 feet
thence North 80 Degrees 01 Minutes 05 Seconds West 82.7 feet
thence North 76 Degrees 26 Minutes 29 Seconds West 78.1 feet
thence North 76 Degrees 19 Minutes 38 Seconds West 74.7 feet
thence North 77 Degrees 16 Minutes 17 Seconds West 77.1 feet
thence North 78 Degrees 46 Minutes 21 Seconds West 83.7 feet
thence North 79 Degrees 17 Minutes 56 Seconds West 84.2 feet
thence North 81 Degrees 03 Minutes 23 Seconds West 85.8 feet

thence North 80 Degrees 52 Minutes 44 Seconds West 80.2 feet
thence North 83 Degrees 08 Minutes 45 Seconds West 73.8 feet
thence North 81 Degrees 47 Minutes 03 Seconds West 75.3 feet
thence North 79 Degrees 48 Minutes 40 Seconds West 81.1 feet
thence North 82 Degrees 52 Minutes 50 Seconds West 86.4 feet
thence North 86 Degrees 10 Minutes 04 Seconds West 81.9 feet
thence North 80 Degrees 33 Minutes 41 Seconds West 77.6 feet
thence North 74 Degrees 37 Minutes 53 Seconds West 75.3 feet
thence North 78 Degrees 27 Minutes 52 Seconds West 76.8 feet
thence North 81 Degrees 11 Minutes 36 Seconds West 78.8 feet
thence North 82 Degrees 18 Minutes 18 Seconds West 80.2 feet
thence North 86 Degrees 36 Minutes 12 Seconds West 76.3 feet
thence North 89 Degrees 29 Minutes 44 Seconds West 69.9 feet
thence North 84 Degrees 18 Minutes 36 Seconds West 59.7 feet
thence North 83 Degrees 53 Minutes 30 Seconds West 29.4 feet
thence North 84 Degrees 48 Minutes 37 Seconds West 17.1 feet
thence North 83 Degrees 14 Minutes 24 Seconds West 37.4 feet
thence North 85 Degrees 54 Minutes 14 Seconds West 64.2 feet
thence North 87 Degrees 58 Minutes 52 Seconds West 72.9 feet
thence North 89 Degrees 18 Minutes 22 Seconds West 75.5 feet
thence North 73 Degrees 38 Minutes 41 Seconds West 43.5 feet
thence North 73 Degrees 49 Minutes 56 Seconds West 39.4 feet
thence North 66 Degrees 40 Minutes 23 Seconds West 91.7 feet
thence North 64 Degrees 06 Minutes 09 Seconds West 92.2 feet
thence North 64 Degrees 34 Minutes 19 Seconds West 90.7 feet
thence North 64 Degrees 41 Minutes 32 Seconds West 88.1 feet
thence North 65 Degrees 04 Minutes 43 Seconds West 87.8 feet
thence North 65 Degrees 33 Minutes 26 Seconds West 87.8 feet
thence North 65 Degrees 10 Minutes 54 Seconds West 87.4 feet
thence North 64 Degrees 41 Minutes 32 Seconds West 88.1 feet
thence North 62 Degrees 57 Minutes 10 Seconds West 85.7 feet
thence North 62 Degrees 50 Minutes 38 Seconds West 84.7 feet
thence North 60 Degrees 33 Minutes 28 Seconds West 87.3 feet
thence North 54 Degrees 47 Minutes 20 Seconds West 91.5 feet
thence North 57 Degrees 20 Minutes 49 Seconds West 92.3 feet
thence North 57 Degrees 39 Minutes 39 Seconds West 84.6 feet
thence North 35 Degrees 34 Minutes 30 Seconds West 82.4 feet
thence North 25 Degrees 04 Minutes 40 Seconds West 84.6 feet
thence North 27 Degrees 52 Minutes 22 Seconds West 83.7 feet
thence North 37 Degrees 16 Minutes 15 Seconds West 76.4 feet
thence North 53 Degrees 51 Minutes 06 Seconds West 71.8 feet
thence North 58 Degrees 14 Minutes 07 Seconds West 64.3 feet
thence North 35 Degrees 57 Minutes 28 Seconds West 55.7 feet
thence North 16 Degrees 52 Minutes 36 Seconds West 57.5 feet
thence North 13 Degrees 58 Minutes 54 Seconds West 63.8 feet
thence North 18 Degrees 02 Minutes 06 Seconds West 59.3 feet
thence North 48 Degrees 25 Minutes 29 Seconds West 51.1 feet
thence North 59 Degrees 57 Minutes 09 Seconds West 57.8 feet
thence North 58 Degrees 41 Minutes 42 Seconds West 65.1 feet

thence North 61 Degrees 21 Minutes 45 Seconds West 63.7 feet
 thence North 58 Degrees 39 Minutes 05 Seconds West 56.3 feet
 thence North 32 Degrees 21 Minutes 10 Seconds West 44.5 feet
 thence North 25 Degrees 01 Minutes 12 Seconds West 22.8 feet
 thence North 65 Degrees 48 Minutes 14 Seconds West 28.5 feet
 thence North 73 Degrees 05 Minutes 11 Seconds West 48.8 feet
 thence North 56 Degrees 36 Minutes 45 Seconds West 69.8 feet
 thence North 63 Degrees 18 Minutes 24 Seconds West 78.1 feet
 thence North 50 Degrees 19 Minutes 17 Seconds West 82.2 feet
 thence North 43 Degrees 58 Minutes 13 Seconds West 79.8 feet
 thence North 31 Degrees 28 Minutes 55 Seconds West 74.8 feet
 thence North 28 Degrees 01 Minutes 50 Seconds West 71.6 feet
 thence North 28 Degrees 00 Minutes 26 Seconds West 8.1 feet
 thence North 23 Degrees 08 Minutes 53 Seconds West 76.9 feet
 thence North 21 Degrees 50 Minutes 15 Seconds West 78.7 feet
 thence North 13 Degrees 05 Minutes 09 Seconds West 80.1 feet
 thence North 02 Degrees 19 Minutes 55 Seconds West 83.4 feet
 thence North 05 Degrees 56 Minutes 35 Seconds West 80.1 feet
 thence North 10 Degrees 47 Minutes 38 Seconds West 72.1 feet
 thence North 05 Degrees 15 Minutes 35 Seconds West 64.6 feet
 thence North 12 Degrees 00 Minutes 44 Seconds East 47.7 feet
 thence North 26 Degrees 29 Minutes 53 Seconds East 35.7 feet
 thence North 12 Degrees 43 Minutes 12 Seconds West 36.6 feet
 thence North 17 Degrees 11 Minutes 46 Seconds West 46.3 feet
 thence North 12 Degrees 52 Minutes 38 Seconds East 53.3 feet
 thence North 25 Degrees 50 Minutes 01 Seconds East 58.9 feet
 thence North 44 Degrees 53 Minutes 49 Seconds East 66.6 feet
 thence North 43 Degrees 28 Minutes 11 Seconds East 65 feet
 thence North 33 Degrees 13 Minutes 07 Seconds East 61.8 feet
 thence North 26 Degrees 43 Minutes 19 Seconds East 54.9 feet
 thence North 28 Degrees 45 Minutes 07 Seconds East 13.5 feet
 thence North 35 Degrees 02 Minutes 14 Seconds East 22.1 feet
 thence North 48 Degrees 20 Minutes 08 Seconds East 40.2 feet
 thence North 60 Degrees 27 Minutes 28 Seconds East 69.2 feet
 thence North 66 Degrees 27 Minutes 40 Seconds East 65.7 feet
 thence North 72 Degrees 39 Minutes 52 Seconds East 59.4 feet
 thence North 75 Degrees 58 Minutes 04 Seconds East 59.5 feet
 thence North 54 Degrees 55 Minutes 10 Seconds East 57.5 feet
 thence North 48 Degrees 09 Minutes 02 Seconds East 53.9 feet
 thence North 81 Degrees 27 Minutes 59 Seconds East 52.7 feet
 thence South 84 Degrees 07 Minutes 56 Seconds East 48.9 feet
 thence South 73 Degrees 29 Minutes 51 Seconds East 51.1 feet
 thence South 87 Degrees 43 Minutes 10 Seconds East 43.7 feet
 thence North 58 Degrees 39 Minutes 44 Seconds East 45.2 feet
 thence North 50 Degrees 45 Minutes 23 Seconds East 41.8 feet
 thence North 26 Degrees 40 Minutes 12 Seconds East 41.2 feet
 thence North 18 Degrees 35 Minutes 55 Seconds West 42.9 feet
 thence North 59 Degrees 08 Minutes 35 Seconds West 49.5 feet
 thence North 64 Degrees 56 Minutes 17 Seconds West 49 feet

thence North 71 Degrees 01 Minutes 59 Seconds West 42.8 feet
thence South 74 Degrees 24 Minutes 15 Seconds West 43.5 feet
thence South 58 Degrees 52 Minutes 31 Seconds West 45.5 feet
thence South 87 Degrees 25 Minutes 29 Seconds West 41.4 feet
thence North 54 Degrees 10 Minutes 33 Seconds West 55.7 feet
thence North 52 Degrees 20 Minutes 35 Seconds West 58.7 feet
thence South 75 Degrees 28 Minutes 04 Seconds West 70.8 feet
thence South 59 Degrees 25 Minutes 18 Seconds West 70.3 feet
thence South 85 Degrees 24 Minutes 00 Seconds West 56.9 feet
thence North 74 Degrees 01 Minutes 43 Seconds West 55 feet
thence South 77 Degrees 48 Minutes 31 Seconds West 57.3 feet
thence South 70 Degrees 53 Minutes 07 Seconds West 63.1 feet
thence South 84 Degrees 08 Minutes 24 Seconds West 61 feet
thence South 65 Degrees 38 Minutes 24 Seconds West 60.4 feet
thence South 62 Degrees 15 Minutes 10 Seconds West 66.9 feet
thence South 63 Degrees 30 Minutes 18 Seconds West 67.7 feet
thence South 47 Degrees 26 Minutes 37 Seconds West 63 feet
thence South 46 Degrees 41 Minutes 22 Seconds West 53.4 feet
thence South 58 Degrees 17 Minutes 07 Seconds West 50.4 feet
thence South 43 Degrees 02 Minutes 42 Seconds West 48.3 feet
thence South 23 Degrees 57 Minutes 51 Seconds West 43.9 feet
thence South 45 Degrees 20 Minutes 28 Seconds West 41.3 feet
thence South 81 Degrees 29 Minutes 57 Seconds West 39.1 feet
thence North 84 Degrees 09 Minutes 21 Seconds West 42.9 feet
thence North 76 Degrees 47 Minutes 09 Seconds West 35.1 feet
thence South 64 Degrees 14 Minutes 02 Seconds West 30.5 feet
thence South 27 Degrees 05 Minutes 23 Seconds West 40.7 feet
thence South 62 Degrees 57 Minutes 27 Seconds West 48.1 feet
thence South 73 Degrees 23 Minutes 32 Seconds West 50.3 feet
thence South 61 Degrees 25 Minutes 31 Seconds West 44.3 feet
thence South 46 Degrees 11 Minutes 06 Seconds West 35.7 feet
thence South 36 Degrees 09 Minutes 59 Seconds West 37.5 feet
thence South 53 Degrees 52 Minutes 40 Seconds West 46.5 feet
thence South 80 Degrees 33 Minutes 36 Seconds West 47.5 feet
thence South 82 Degrees 08 Minutes 27 Seconds West 32.4 feet
thence South 84 Degrees 44 Minutes 49 Seconds West 41.8 feet
thence North 84 Degrees 50 Minutes 32 Seconds West 44.8 feet
thence South 74 Degrees 06 Minutes 16 Seconds West 44 feet
thence South 77 Degrees 01 Minutes 16 Seconds West 44.3 feet
thence South 76 Degrees 42 Minutes 09 Seconds West 3.5 feet
thence South 80 Degrees 27 Minutes 04 Seconds West 42.9 feet
thence South 79 Degrees 51 Minutes 22 Seconds West 32.6 feet
thence South 76 Degrees 05 Minutes 15 Seconds West 32.1 feet
thence South 55 Degrees 22 Minutes 01 Seconds West 32.6 feet
thence South 68 Degrees 41 Minutes 26 Seconds West 43.9 feet
thence South 88 Degrees 50 Minutes 01 Seconds West 65.3 feet
thence North 87 Degrees 02 Minutes 21 Seconds West 74.9 feet
thence North 86 Degrees 52 Minutes 27 Seconds West 71.3 feet
thence South 88 Degrees 35 Minutes 25 Seconds West 67.9 feet

thence South 73 Degrees 21 Minutes 09 Seconds West 71.1 feet
thence South 53 Degrees 29 Minutes 51 Seconds West 56.1 feet
thence South 65 Degrees 32 Minutes 11 Seconds West 38.5 feet
thence North 71 Degrees 33 Minutes 40 Seconds West 38.8 feet
thence South 87 Degrees 13 Minutes 45 Seconds West 38.1 feet
thence South 67 Degrees 38 Minutes 46 Seconds West 28 feet
thence South 70 Degrees 18 Minutes 46 Seconds West 18.8 feet
thence South 63 Degrees 47 Minutes 27 Seconds West 12.8 feet
thence South 55 Degrees 24 Minutes 37 Seconds West 8.7 feet more or less to **the ending point**
at: 38 degrees 02 minutes 03.31 seconds North Latitude and -109 degrees 56 minutes 24.41 seconds West
Longitude, which can be converted to mapping accuracy State Plane Utah South Zone NAD 83 feet
coordinates of X = 2,089,671.7 feet and Y = 10,344,215.0 feet.