

**Acknowledgment and
Notice of Acknowledgment
of Acceptance of R.S. 2477
Right-of-Way Grant**

Ent 103050 Bk 892 Pg 830-842
Date: 29-MAY-2008 9:49AM
Fee: None
Filed By: LCJ
LOUISE JONES, Recorder
SAN JUAN COUNTY CORPORATION
For: GOVERNOR STATE OF UTAH

THE STATE OF UTAH

TO ALL WHOM THESE PRESENTS SHALL COME, Greeting:

Know ye, This is an Acknowledgment and Notice of Acknowledgment made under Utah Code Sections 72-5-309 through 310 inclusive, that the grant of the United States of America of “the right of way for the construction of highways over public lands, not reserved for public uses” under United States Revised Statutes 2477 (43 U.S.C. Section 932 (repealed October 21, 1976, with proviso recognizing the validity of rights-of-way already established)) was accepted for and on behalf of the State of Utah and its political subdivision San Juan County as it pertains to the highway located in San Juan County known as LA SAL LOOP ROAD; County Road Number: B127; State Geographic Information Database (SGID) Road Identification Number: RD190054. Total road length is 16.08 miles more or less.

The reason for this Acknowledgment and Notice of Acknowledgment includes, but is not limited to, the fact that the road was constructed, mechanically, or by continuous use as a public highway for a period of at least ten years, over public lands not reserved for public uses, prior to the earlier of (a) the October 21, 1976 repeal of R.S. 2477 or (b) the date the servient estate was reserved for public uses.

This Acknowledgment and Notice of Acknowledgment applies only to the segments of the road that traverse land owned by the Bureau of Land Management, United States Department of the Interior, and does not apply to segments of the road that traverse land owned by any other person or entity. The State of Utah and its political subdivisions reserve the right to make further acknowledgments and notices of acknowledgment with regard to road segments that traverse land owned by other entities, including the United States of America, through one or more of its agencies.

A printed copy of a map showing the location of the road in said county is appended hereto as “Attachment 1,” a printed copy of representative photos of the road is appended hereto as “Attachment 2,” a printed copy of a description of the beginning and ending points of the entire road together with a list of Townships, Ranges and Sections that may be traversed by the road in said county is appended hereto as “Attachment 3,” and a printed copy of the Road Centerline Description Cover Page(s) is appended hereto as “Attachment 4.” The Appendices listed in “Attachment 4” that contain the actual road centerline descriptions are incorporated herein by reference. Affidavits provided by individuals familiar with the road are appended hereto as “Attachment 5.”

A printed copy of this Acknowledgment and Notice of Acknowledgment, together with its Attachments and Appendices, may be viewed and/or obtained at the office of the Utah State Archives.

An electronic copy of this Acknowledgment and Notice of Acknowledgment, together with its Attachments and Appendices, may be viewed and/or downloaded as read-only PDF (Portable Document Format) files via the

Internet at <http://recorded2477roads.utah.gov>.

The owner of the servient estate in the land underlying the road-segments subject to this Acknowledgment and Notice is believed to be the United States of America through one or more of its agencies. Any of such agencies or any other person with a servient ownership claim or a competing dominant estate right-of-way ownership claim, may file a petition in the State District Court for Salt Lake County for a decision regarding the correctness of this Acknowledgment. A claimant shall file a petition within sixty (60) days after receipt of this Notice.

In Witness Whereof, I, John Harja, the official designee of the Governor of the State of Utah, in conformity to the laws of the State (Utah Code Sections 72-5-308 through 310 inclusive), have caused this Acknowledgment and Notice of Acknowledgment to be made.

Signed by my hand in Salt Lake City, Utah, the 23rd day of MAY, 2008.

By the Governor's Designee



John Harja

CERTIFICATION

State of Utah)
 : ss
County of Salt Lake)

I hereby certify that the signer of the foregoing document, John Harja, is personally known by me, has made a voluntary signature and taken an oath stating that he is the official designee of the Governor of the State of Utah and is authorized to sign this document on the Governor's behalf pursuant to Utah Code Section 72-5-309. He further vouched that, based upon information and belief, the facts alleged therein are true.

Dated this 23rd day of May, 2008.



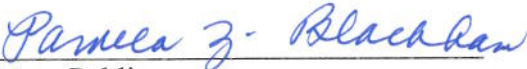

Notary Public

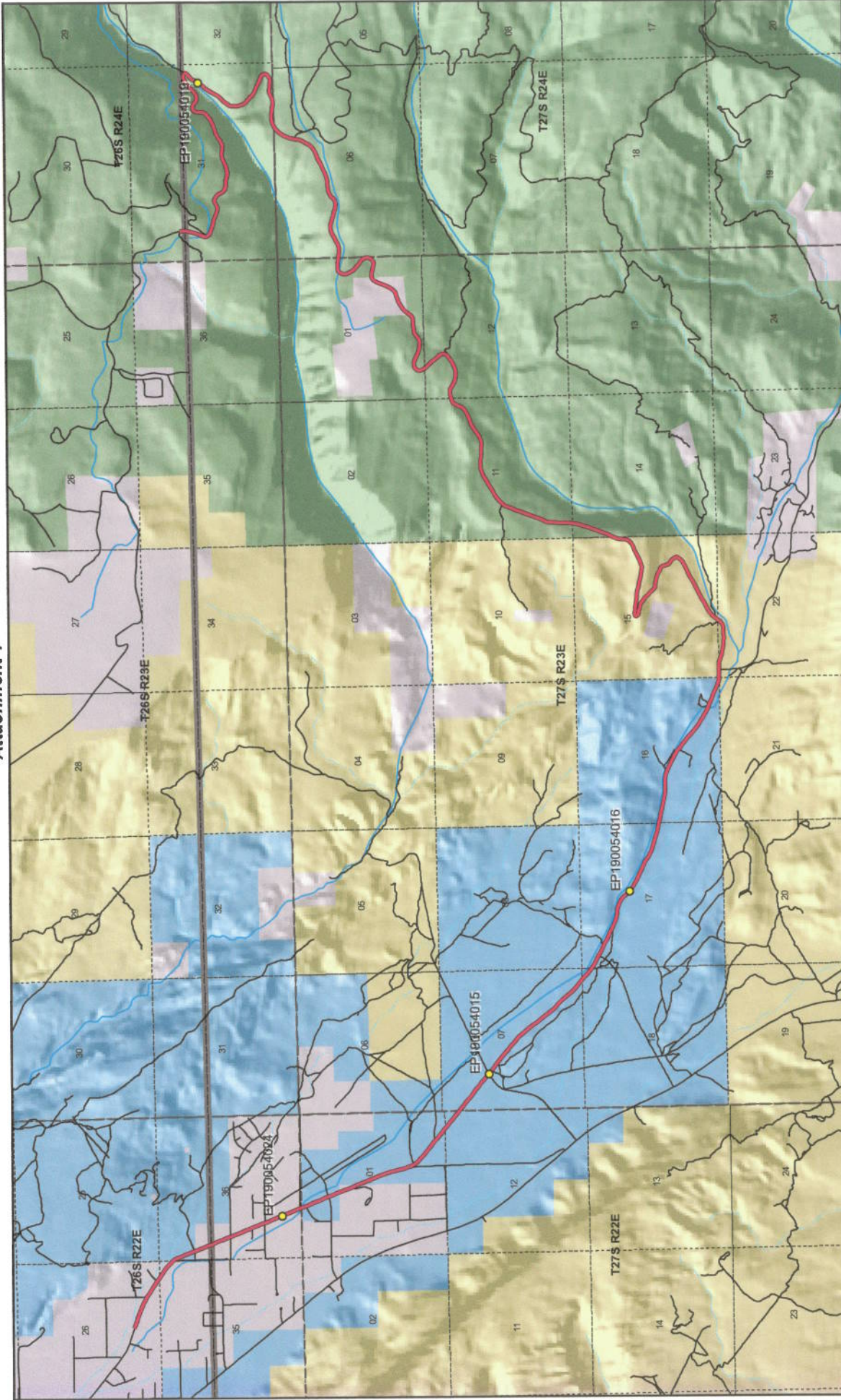

- Transportation Network**
- LA SAL LOOP ROAD
 - Other Roads
 - Title V: Issued Or Under Consideration By BLM Or County
 - Photo Event Point
 - Section = 1 Mile

- Land Ownership Categories**
- BLM
 - Private
 - SITLA, State Trust Land
 - USFS, National Forest
 - State Parks and Recreation
 - Tribal, Indian Reservation
 - NPS, National Park
 - Wilderness
 - UDWR Wildlife Reserve
 - DOD, Military
 - State Sovereign Land
 - National Recreation Area
 - USFWS, Natl. Wildlife Refuge
 - NPS, National Park

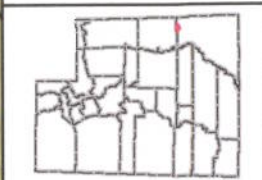

1:58,939
1 inch equals 0.9 miles

**LASAL LOOP ROAD - San Juan County
SGID RD_ID RD190054**

Map prepared by the State of Utah
Geographic Information Center
Room 5330 State Office Building
Salt Lake City, Utah 84114
Apr.02, 2008



Attachment 2



EP190054015



EP190054016



EP190054019



EP190054024

EP000000000

EP000000000

LASAL LOOP ROAD - San Juan County
SGID RD_ID RD190054

Map prepared by the State of Utah
Automated Geographic Reference Center
Room 5130 State Office Building
Salt Lake City, Utah 84114
April 11, 2008



Attachment 3

Beginning & Ending Points and Township, Range, and Section References For:

Popular Name: LA SAL LOOP ROAD

County: San Juan

County Road Number: B127

State Geographic Information Database (SGID) Road Identification Number: RD190054.

Total Road Length: 16.08 miles more or less.

Beginning at a point on the road centerline located at 38 degrees 30 minutes 28.31 seconds North Latitude and -109 degrees 28 minutes 06.55 seconds West Longitude, which can be converted to mapping accuracy State Plane Utah Central Zone NAD 83 feet coordinates of X = 2,221,810.3 feet and Y = 6,631,844.2 feet based on the US Survey Foot conversion.

Ending at a point on the road centerline located at 38 degrees 30 minutes 01.88 seconds North Latitude and -109 degrees 19 minutes 37.71 seconds West Longitude, which can be converted to mapping accuracy State Plane Utah Central Zone NAD 83 feet coordinates of X = 2,262,318.6 feet and Y = 6,630,121.4 feet based on the US Survey Foot conversion.

This road may traverse:

Township 26 South Range 22 East, Section(s) 26,35,36, Salt Lake Base & Meridian

Township 26 South Range 24 East, Section(s) 31, Salt Lake Base & Meridian

Township 27 South Range 22 East, Section(s) 1,12, Salt Lake Base & Meridian

Township 27 South Range 23 East, Section(s) 1,7,11,12,14,15,16,17,18,22, Salt Lake Base & Meridian

Township 27 South Range 24 East, Section(s) 6, Salt Lake Base & Meridian

See Attachment 1 above for a cartographic depiction of the course of this road.

**Attachment 4
Road Centerline Description Cover Page(s)**

Popular Name: LA SAL LOOP ROAD

County: San Juan

County Road Number: B127

State Geographic Information Database (SGID) Road Identification Number: RD190054.

Total Road Length: 16.08 miles more or less.

Centerline Descriptions Of Road-Segments That Cross Over Federally Owned Land, Derived From Global Positioning System Data And Cross-checked against USGS Digital Orthophoto Quadrangles Compiled By The Utah Automated Geographic Reference Center And Entered Into The State Geographic Information Database (SGID).

Road-Segments Listed by SGID Road Identification Number (RD ID)	Road-Segment Numbers	Believed Ownership Of Servient Estate	Approximate Segment Length	See Attached Appendix
RD190054	001	PVT	0.55 Miles	(not shown)
RD190054	002	ST	0.16 Miles	(not shown)
RD190054	003	PVT	0.8 Miles	(not shown)
RD190054	004	ST	0.29 Miles	(not shown)
RD190054	005	PVT	0.15 Miles	(not shown)
RD190054	006	ST	4.53 Miles	(not shown)
RD190054	007	BLM	2.15 Miles	A
RD190054	008	FS	2.73 Miles	†(pending)
RD190054	009	PVT	0.36 Miles	(not shown)
RD190054	010	FS	4.36 Miles	†(pending)
		Total Road Length	16.08	_____

* Indicates that a Title V permit will be requested, is in process, or has been issued.

† Indicates that road-segments crossing Forest Service land are under consideration by the state and county as of the date of this Acknowledgment and Notice of Acknowledgment.

Attachment 5

AFFIDAVIT OF ALBERT E. STEELE

LA SAL LOOP ROAD

SAN JUAN COUNTY, UTAH

COUNTY ROAD NUMBER B127

State of Utah)
 : ss
County of San Juan)

Albert E. Steele, being first duly sworn, deposes and states as follows:

1. I am an adult competent to testify about the matters set forth below based upon my personal knowledge. I currently reside in San Juan County, Utah. I have lived in San Juan County for 60 years.

2. I have traveled and am familiar with a road in San Juan County known as La Sal Loop Road. I am also familiar with the land the road traverses. When I first used and observed the road in the early 1950s, it followed the same route as in 2000, when I last observed it. Attached is a San Juan County map showing La Sal Loop Road. To the best of my knowledge and based upon my use of and familiarity with this road and the land it traverses, the location and route of the road are correctly illustrated on the attached map.

3. I am informed that the County identifies this road according to the road number described above.

4. I have observed that the road has been open to the public for all to use, to come and go as they pleased, since at least as early as the early 1950s and continuing through 1976 to 2000. Throughout this time period I have observed travel on the road by various means, including: car, pickup and jeep. Throughout this time period, the road was used daily, for more than 10 continuous years prior to 1976, and was used daily in 2000.

5. Throughout the time period from the early 1950s to 2000, I have used the road myself for the following uses: trapping and predator control.

6. Throughout the time period described in the previous paragraph, I observed vehicles using the road at various times for the uses described in the previous paragraph, plus the following uses: livestock operations, residential access, hunting, mining and oil and gas activity.

7. It is also the reputation in the community that this road has been open to the public for all to use, to come and go as they pleased, since at least as early as the 1950's and continuing through 1976 to the present, for the uses described in the previous paragraphs.

8. I observed graders performing maintenance activities prior to 1976.

Dated this 20th day of September, 2007.

Albert E. Steele
Albert E. Steele

SUBSCRIBED AND SWORN TO before me this 20th day of September, 2007.

Gloria Schrader
Notary Public

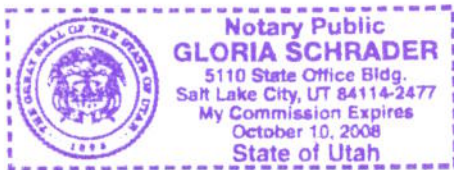

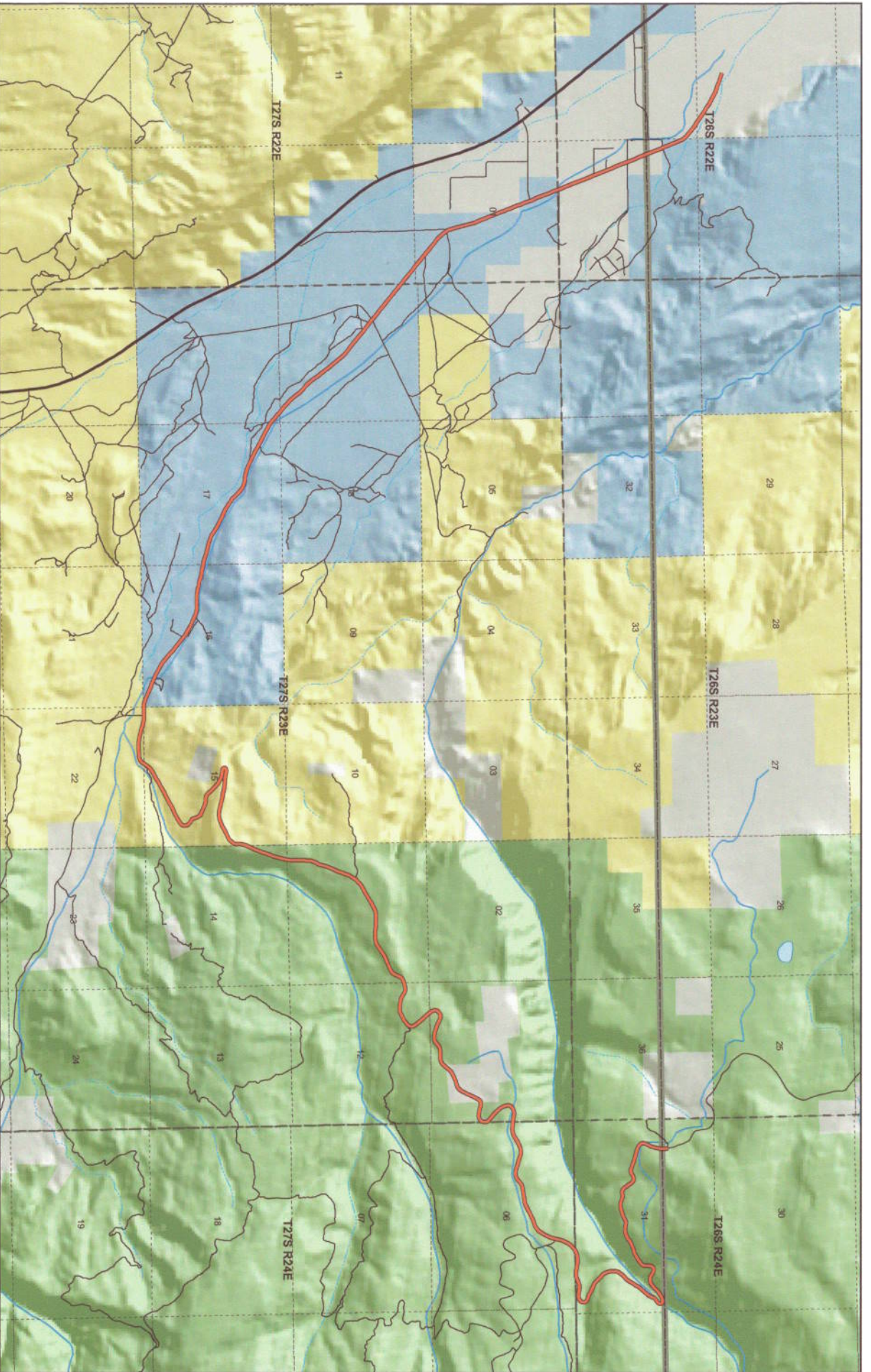

LASAL LOOP
County Unique - B127

- Land Ownership Categories**
- BLM
 - National Recreation Area
 - SIT/LA State Trust Land
 - USFS, National Forest
 - National Parks & Monuments (NPS)

- Private
- Wilderness
- State Park
- Tribal Lands

- Misc**
- City / Town
 - Municipalities
 - Section = 1 Mile

- Transportation Network**
- LA SAL LOOP
 - State / U.S. Highway
 - Local Roads

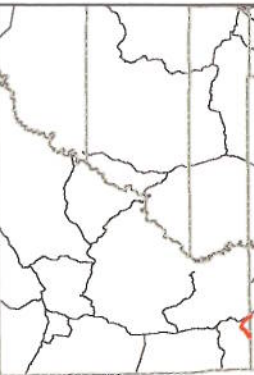

1:58,939
1 inch equals 0.9 miles
Jul 25, 2007

AFFIDAVIT OF LEWIS DALE FULLER

LA SAL LOOP ROAD

SAN JUAN COUNTY, UTAH

COUNTY ROAD NUMBER B127

State of Utah)
 : ss
County of San Juan)

Lewis Dale Fuller, being first duly sworn, deposes and states as follows:

1. I am an adult competent to testify about the matters set forth below based upon my personal knowledge. I currently reside in San Juan County, Utah. I have lived in San Juan County since 1932. I either supervised or personally graded the roads in San Juan County from 1960 to 1993.

2. I have traveled and am familiar with a road in San Juan County known as La Sal Loop Road. I am also familiar with the land the road traverses. When I first used and observed the road in 1960, it followed the same route as in 2007, when I last observed it. Attached is a San Juan County map showing La Sal Loop Road. To the best of my knowledge and based upon my use of and familiarity with this road and the land it traverses, the location and route of the road are correctly illustrated on the attached map.

3. I am informed that the County identifies this road according to the road number described above. -

4. I have observed that the road has been open to the public for all to use, to come and go as they pleased, since at least as early as 1960 and continuing through 1976 to the 2007. Throughout this time period I have observed travel on the road by various means, including

pickup trucks, horses, jeeps, motorcycles, ATV's, road maintenance vehicles and seismograph vehicles. Throughout this time period, the road has been used daily.

5. Throughout the time period from 1960 to 2007, I have used the road myself for the following uses: traveling in and through the area, ATV recreation and county road maintenance.

6. Throughout the time period described in the previous paragraph, I observed vehicles using the road at various times for the uses described in the previous paragraph, plus the following uses: hunting, residential access, livestock operations and tourism.

7. It is also the reputation in the community that this road has been open to the public for all to use, to come and go as they pleased, since at least as early as the 1940s and continuing through 1976 to the present, for the uses described in the previous paragraphs.

8. I observed the following evidence of construction and maintenance performed on the road prior to 1976: I personally graded the road. The road is now paved.

Dated this 17 day of September, 2007.

Lewis Dale Fuller

SUBSCRIBED AND SWORN TO before me this 17th day of September, 2007.

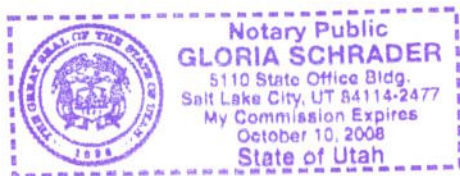

Notary Public

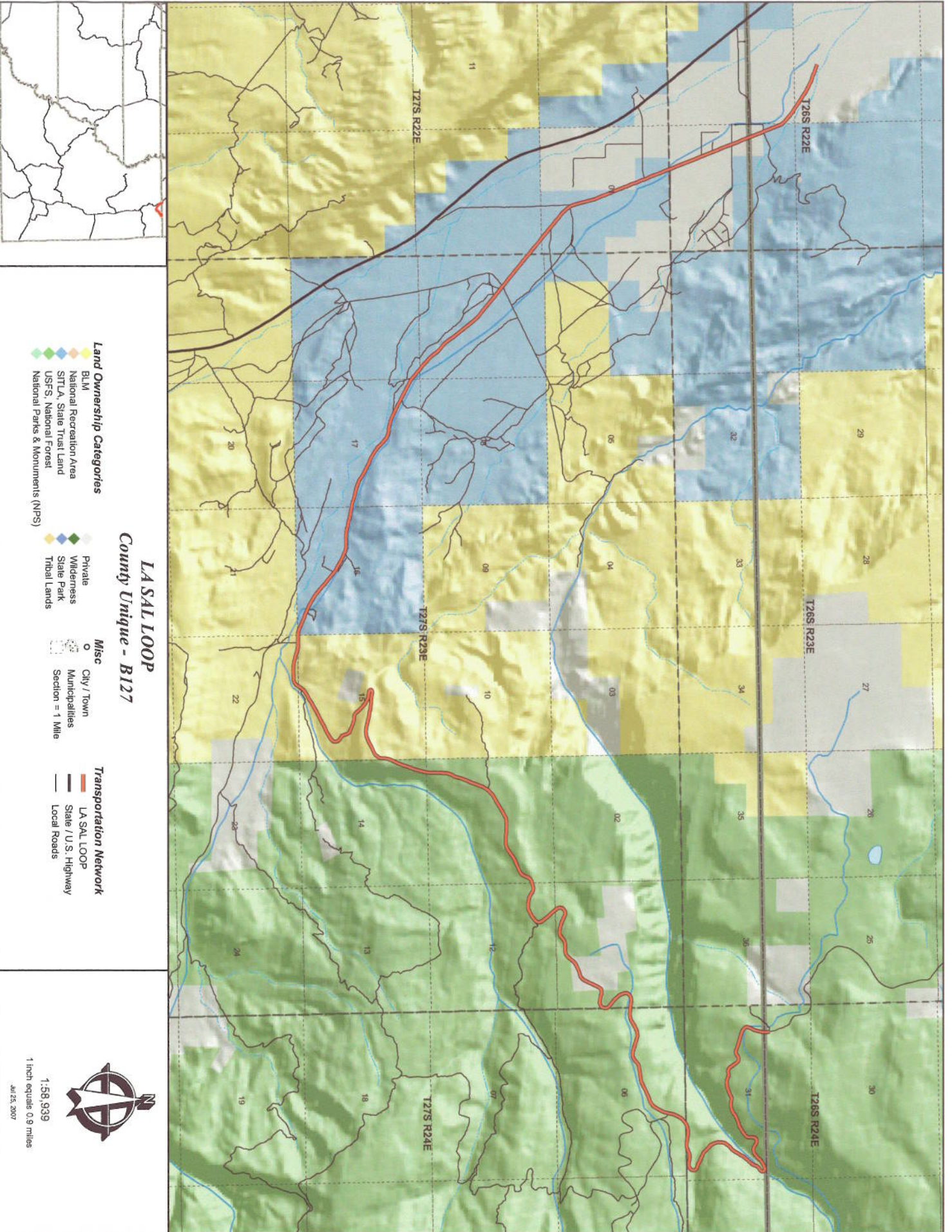

LASAL LOOP
County Unique - B127

- Land Ownership Categories**
- BLM
 - National Recreation Area
 - SITLA, State Trust Land
 - USFS, National Forest
 - National Parks & Monuments (NPS)

- Private**
- Wilderness
 - State Park
 - Tribal Lands

- Misc**
- City / Town
 - Municipalities
 - Section = 1 Mile

- Transportation Network**
- LASAL LOOP
 - State / U.S. Highway
 - Local Roads



1:58,939
1 inch equals 0.9 miles
Jul 25, 2007

Appendix A to Attachment 4

Popular Name: LA SAL LOOP ROAD

County: San Juan

County Road Number: B127

State Geographic Information Database (SGID) Road Identification Number: RD190054.

Road-Segment Number: 007

Road-Segment Length: 2.15 miles more or less.

Believed owner of the land underlying this road-segment is: Bureau of Land Management.

The following description is based upon the geographic coordinate system using the NAD83 Datum. The source is GPS mapping grade data as indicated in the metadata and/or the transportation data model of the State of Utah Geographic Information Database (SGID).

The road-segment itself is the monument that is identified by its physical presence on the land. The location of said physical presence is closely approximated by mapping grade Global Positioning System (GPS) data. Said data are checked against the corresponding gray-scale 1-meter Digital Orthophoto Quadrangles published by the United States Geological Survey (USGS) to verify a reasonable degree of accuracy. In circumstances where accurate satellite signal acquisition is not possible, such as deep, narrow canyons or under a canopy of dense foliage, or where very sharp curves in the road make accuracy questionable, such portions of the road were digitized from the corresponding gray-scale 1-meter Digital Orthophoto Quadrangles published by the United States Geological Survey (USGS).

This road-segment may traverse:

Township 27 South Range 23 East, Section(s) 15,22, Salt Lake Base & Meridian

The following description closely approximates the location of the centerline of the physical monument (LA SAL LOOP ROAD)-- Segment 007 based on mapping grade Global Positioning System (GPS) data as defined above:

Beginning at a point on the road center line located at 38 degrees 26 minutes 49.55 seconds North Latitude and -109 degrees 23 minutes 10.99 seconds West Longitude, which can be converted to mapping accuracy State Plane Utah Central Zone NAD 83 feet coordinates of X = 2,245,824.9 feet and Y = 6,610,260.5 feet; thence the following courses along the said road center line:

thence South 87 Degrees 35 Minutes 30 Seconds East	41.6 feet
thence North 87 Degrees 52 Minutes 29 Seconds East	116.6 feet
thence North 89 Degrees 00 Minutes 38 Seconds East	88.3 feet
thence South 89 Degrees 50 Minutes 03 Seconds East	72.9 feet
thence North 87 Degrees 56 Minutes 23 Seconds East	22 feet
thence North 87 Degrees 56 Minutes 04 Seconds East	54.8 feet
thence South 89 Degrees 06 Minutes 34 Seconds East	90.9 feet
thence South 82 Degrees 15 Minutes 52 Seconds East	48.1 feet
thence South 82 Degrees 13 Minutes 50 Seconds East	52 feet
thence South 75 Degrees 15 Minutes 39 Seconds East	99.6 feet
thence South 70 Degrees 37 Minutes 17 Seconds East	101.1 feet

thence South 72 Degrees 14 Minutes 48 Seconds East 107.7 feet
 thence South 78 Degrees 04 Minutes 18 Seconds East 114.2 feet
 thence South 79 Degrees 38 Minutes 30 Seconds East 116.6 feet
 thence South 79 Degrees 25 Minutes 49 Seconds East 123 feet
 thence South 83 Degrees 46 Minutes 06 Seconds East 128.8 feet
 thence South 89 Degrees 39 Minutes 42 Seconds East 136.5 feet
 thence North 88 Degrees 18 Minutes 28 Seconds East 140.2 feet
 thence North 87 Degrees 33 Minutes 51 Seconds East 135.3 feet
 thence North 84 Degrees 57 Minutes 02 Seconds East 120.2 feet
 thence North 71 Degrees 03 Minutes 08 Seconds East 110.1 feet
 thence North 51 Degrees 31 Minutes 52 Seconds East 108.5 feet
 thence North 36 Degrees 09 Minutes 24 Seconds East 51.9 feet
 thence North 36 Degrees 04 Minutes 04 Seconds East 58.3 feet
 thence North 35 Degrees 58 Minutes 34 Seconds East 6.9 feet
 thence North 32 Degrees 46 Minutes 17 Seconds East 128.5 feet
 thence North 36 Degrees 57 Minutes 12 Seconds East 138.6 feet
 thence North 52 Degrees 26 Minutes 36 Seconds East 145.5 feet
 thence North 60 Degrees 14 Minutes 39 Seconds East 151.1 feet
 thence North 61 Degrees 16 Minutes 26 Seconds East 153.3 feet
 thence North 60 Degrees 42 Minutes 52 Seconds East 152.6 feet
 thence North 61 Degrees 09 Minutes 24 Seconds East 152.7 feet
 thence North 61 Degrees 03 Minutes 30 Seconds East 153.6 feet
 thence North 61 Degrees 04 Minutes 47 Seconds East 146.9 feet
 thence North 61 Degrees 31 Minutes 47 Seconds East 140.7 feet
 thence North 62 Degrees 05 Minutes 29 Seconds East 144 feet
 thence North 63 Degrees 11 Minutes 54 Seconds East 147.4 feet
 thence North 63 Degrees 01 Minutes 41 Seconds East 150.1 feet
 thence North 62 Degrees 15 Minutes 43 Seconds East 153.4 feet
 thence North 62 Degrees 55 Minutes 16 Seconds East 154.7 feet
 thence North 62 Degrees 32 Minutes 00 Seconds East 152.7 feet
 thence North 62 Degrees 12 Minutes 10 Seconds East 143.1 feet
 thence North 56 Degrees 59 Minutes 18 Seconds East 121.6 feet
 thence North 40 Degrees 00 Minutes 24 Seconds East 100.4 feet
 thence North 15 Degrees 19 Minutes 43 Seconds East 97.2 feet
 thence North 14 Degrees 56 Minutes 49 Seconds West 97.7 feet
 thence North 41 Degrees 34 Minutes 20 Seconds West 98.6 feet
 thence North 58 Degrees 43 Minutes 03 Seconds West 96.4 feet
 thence North 51 Degrees 44 Minutes 45 Seconds West 106.3 feet
 thence North 21 Degrees 29 Minutes 10 Seconds West 110.1 feet
 thence North 17 Degrees 59 Minutes 10 Seconds West 111.6 feet
 thence North 40 Degrees 48 Minutes 32 Seconds West 114.3 feet
 thence North 61 Degrees 46 Minutes 33 Seconds West 125.6 feet
 thence North 68 Degrees 17 Minutes 34 Seconds West 136.3 feet
 thence North 68 Degrees 17 Minutes 46 Seconds West 138.1 feet
 thence North 77 Degrees 36 Minutes 12 Seconds West 130.9 feet
 thence North 88 Degrees 52 Minutes 39 Seconds West 114.9 feet
 thence North 82 Degrees 00 Minutes 58 Seconds West 104.2 feet
 thence North 53 Degrees 26 Minutes 45 Seconds West 108.8 feet
 thence North 41 Degrees 10 Minutes 32 Seconds West 127.5 feet

thence North 44 Degrees 02 Minutes 39 Seconds West 142.5 feet
 thence North 45 Degrees 42 Minutes 43 Seconds West 147.1 feet
 thence North 51 Degrees 01 Minutes 28 Seconds West 145.5 feet
 thence North 60 Degrees 49 Minutes 49 Seconds West 145.2 feet
 thence North 72 Degrees 27 Minutes 15 Seconds West 132.4 feet
 thence North 78 Degrees 36 Minutes 28 Seconds West 119.3 feet
 thence North 79 Degrees 33 Minutes 58 Seconds West 105.2 feet
 thence North 72 Degrees 19 Minutes 18 Seconds West 73.2 feet
 thence North 33 Degrees 43 Minutes 21 Seconds West 65.6 feet
 thence North 31 Degrees 52 Minutes 22 Seconds East 64 feet
 thence North 80 Degrees 04 Minutes 21 Seconds East 80.9 feet
 thence South 82 Degrees 13 Minutes 13 Seconds East 95.1 feet
 thence South 80 Degrees 55 Minutes 02 Seconds East 106.1 feet
 thence South 82 Degrees 00 Minutes 46 Seconds East 115.4 feet
 thence South 83 Degrees 01 Minutes 03 Seconds East 123.4 feet
 thence South 83 Degrees 13 Minutes 31 Seconds East 129.7 feet
 thence South 82 Degrees 28 Minutes 25 Seconds East 136.5 feet
 thence South 81 Degrees 53 Minutes 05 Seconds East 142.7 feet
 thence South 79 Degrees 15 Minutes 50 Seconds East 148.5 feet
 thence South 78 Degrees 39 Minutes 25 Seconds East 153.8 feet
 thence South 78 Degrees 23 Minutes 58 Seconds East 155.3 feet
 thence South 77 Degrees 20 Minutes 47 Seconds East 150.2 feet
 thence South 79 Degrees 34 Minutes 44 Seconds East 137 feet
 thence South 87 Degrees 53 Minutes 54 Seconds East 130.4 feet
 thence North 79 Degrees 43 Minutes 48 Seconds East 135.3 feet
 thence North 67 Degrees 32 Minutes 52 Seconds East 139.6 feet
 thence North 64 Degrees 01 Minutes 21 Seconds East 143.4 feet
 thence North 63 Degrees 56 Minutes 06 Seconds East 148.3 feet
 thence North 63 Degrees 58 Minutes 37 Seconds East 150.8 feet
 thence North 64 Degrees 59 Minutes 21 Seconds East 136.9 feet
 thence North 59 Degrees 11 Minutes 30 Seconds East 121.1 feet
 thence North 46 Degrees 28 Minutes 03 Seconds East 117 feet
 thence North 29 Degrees 33 Minutes 32 Seconds East 113.2 feet
 thence North 10 Degrees 55 Minutes 42 Seconds East 119.1 feet
 thence North 00 Degrees 21 Minutes 02 Seconds West 120.1 feet
 thence North 06 Degrees 06 Minutes 06 Seconds East 111 feet
 thence North 21 Degrees 58 Minutes 38 Seconds East 47.1 feet more or less to **the ending**

point at: 38 degrees 27 minutes 25.97 seconds North Latitude and -109 degrees 22 minutes 5 seconds West Longitude, which can be converted to mapping accuracy State Plane Utah Central Zone NAD 83 feet coordinates of X = 2,250,986.9 feet and Y = 6,614,068.3 feet.