

**Acknowledgment and
Notice of Acknowledgment
of Acceptance of R.S. 2477
Right-of-Way Grant**

Ent 103065 Bk 893 Pg 39 - 51
Date: 29-MAY-2008 10:41AM
Fee: None
Filed By: LCJ
LOUISE JONES, Recorder
SAN JUAN COUNTY CORPORATION
For: GOVERNOR STATE OF UTAH

THE STATE OF UTAH

TO ALL WHOM THESE PRESENTS SHALL COME, Greeting:

Know ye, This is an Acknowledgment and Notice of Acknowledgment made under Utah Code Sections 72-5-309 through 310 inclusive, that the grant of the United States of America of “the right of way for the construction of highways over public lands, not reserved for public uses” under United States Revised Statutes 2477 (43 U.S.C. Section 932 (repealed October 21, 1976, with proviso recognizing the validity of rights-of-way already established)) was accepted for and on behalf of the State of Utah and its political subdivision San Juan County as it pertains to the highway located in San Juan County known as KANE CREEK ROAD; County Road Number: B145; State Geographic Information Database (SGID) Road Identification Number: RD190090. Total road length is 5.51 miles more or less.

The reason for this Acknowledgment and Notice of Acknowledgment includes, but is not limited to, the fact that the road was constructed, mechanically, or by continuous use as a public highway for a period of at least ten years, over public lands not reserved for public uses, prior to the earlier of (a) the October 21, 1976 repeal of R.S. 2477 or (b) the date the servient estate was reserved for public uses.

This Acknowledgment and Notice of Acknowledgment applies only to the segments of the road that traverse land owned by the Bureau of Land Management, United States Department of the Interior, and does not apply to segments of the road that traverse land owned by any other person or entity. The State of Utah and its political subdivisions reserve the right to make further acknowledgments and notices of acknowledgment with regard to road segments that traverse land owned by other entities, including the United States of America, through one or more of its agencies.

A printed copy of a map showing the location of the road in said county is appended hereto as “Attachment 1,” a printed copy of representative photos of the road is appended hereto as “Attachment 2,” a printed copy of a description of the beginning and ending points of the entire road together with a list of Townships, Ranges and Sections that may be traversed by the road in said county is appended hereto as “Attachment 3,” and a printed copy of the Road Centerline Description Cover Page(s) is appended hereto as “Attachment 4.” The Appendices listed in “Attachment 4” that contain the actual road centerline descriptions are incorporated herein by reference. Affidavits provided by individuals familiar with the road are appended hereto as “Attachment 5.”

A printed copy of this Acknowledgment and Notice of Acknowledgment, together with its Attachments and Appendices, may be viewed and/or obtained at the office of the Utah State Archives.

An electronic copy of this Acknowledgment and Notice of Acknowledgment, together with its Attachments and Appendices, may be viewed and/or downloaded as read-only PDF (Portable Document Format) files via the

Internet at <http://recorded2477roads.utah.gov>.

The owner of the servient estate in the land underlying the road-segments subject to this Acknowledgment and Notice is believed to be the United States of America through one or more of its agencies. Any of such agencies or any other person with a servient ownership claim or a competing dominant estate right-of-way ownership claim, may file a petition in the State District Court for Salt Lake County for a decision regarding the correctness of this Acknowledgment. A claimant shall file a petition within sixty (60) days after receipt of this Notice.

In Witness Whereof, I, John Harja, the official designee of the Governor of the State of Utah, in conformity to the laws of the State (Utah Code Sections 72-5-308 through 310 inclusive), have caused this Acknowledgment and Notice of Acknowledgment to be made.

Signed by my hand in Salt Lake City, Utah, the 22nd day of may, 2008.

By the Governor's Designee

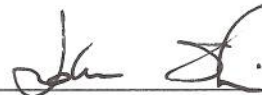

John Harja

CERTIFICATION

State of Utah)
 : ss
County of Salt Lake)

I hereby certify that the signer of the foregoing document, John Harja, is personally known by me, has made a voluntary signature and taken an oath stating that he is the official designee of the Governor of the State of Utah and is authorized to sign this document on the Governor's behalf pursuant to Utah Code Section 72-5-309. He further vouched that, based upon information and belief, the facts alleged therein are true.

Dated this 22nd day of may, 2008.

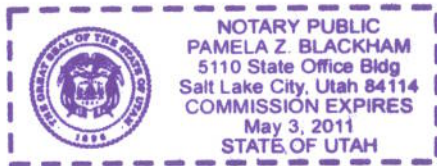

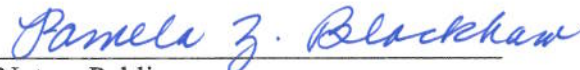

Notary Public

Attachment 1

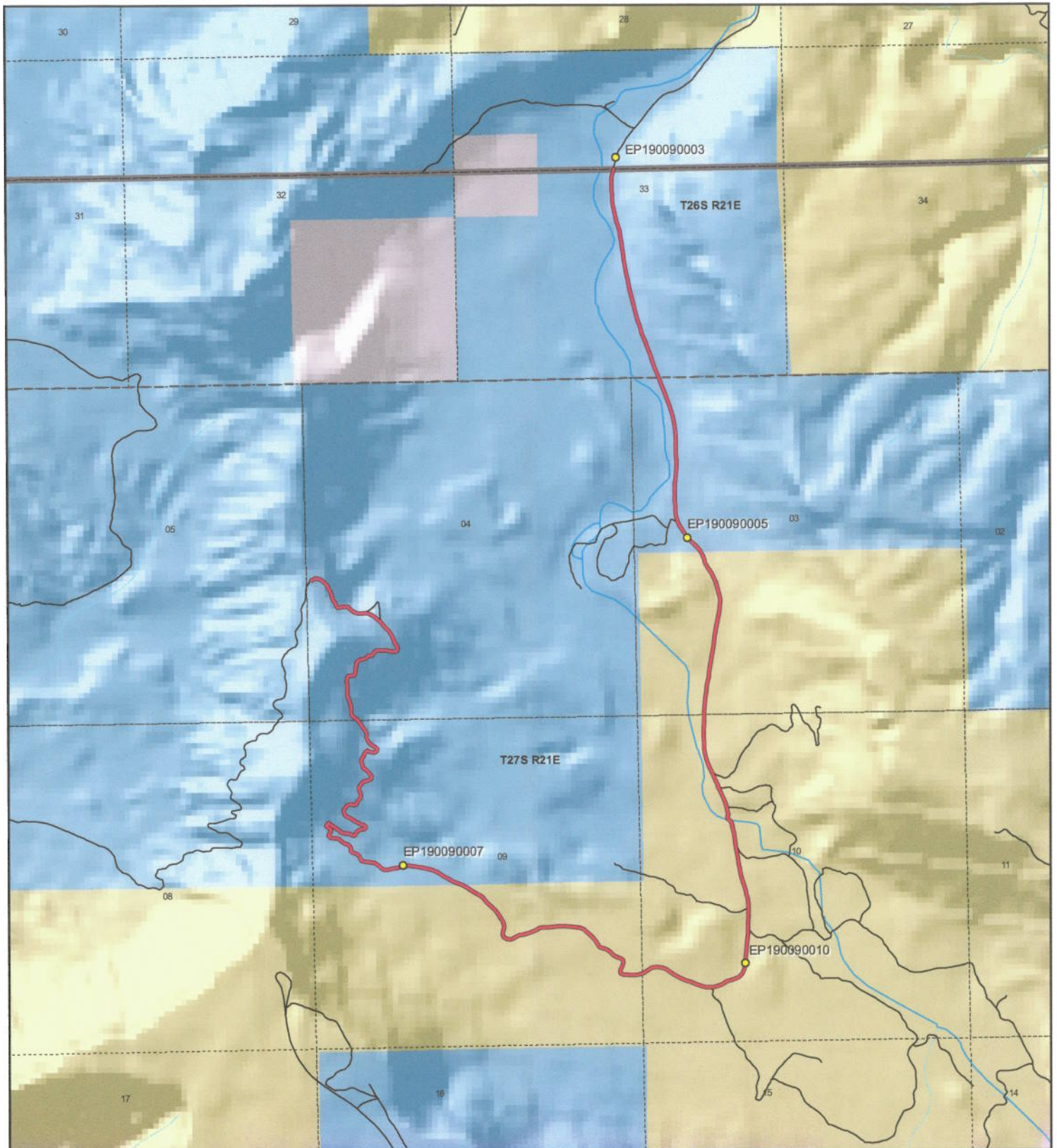

1:25,116
1 inch equals 0.4 miles



KANE CREEK ROAD - San Juan County
SGID RD_ID RD190090

Land Ownership Categories		Transportation Network	
BLM	Wilderness	KANE CREEK ROAD	Title V: Issued Or Under Consideration By BLM Or County
Private	UDWR Wildlife Reserve	Other Roads	Photo Event Point
SITLA, State Trust Land	DOD, Military	Section = 1 Mile	
USFS, National Forest	State Sovereign Land		
State Parks and Recreation	National Recreation Area		
Tribal, Indian Reservation	USFWS, Natl. Wildlife Refuge		
NPS, National Park			

Map prepared by the State of Utah
Automated Geographic Reference Center
Room 5130 State Office Building
Salt Lake City, Utah 84114
Apr 08, 2008

Attachment 2



EP190090003



EP190090005



EP190090007



EP190090010

EP000000000

EP000000000

KANE CREEK ROAD - San Juan County
SGID RD_ID RD190090



Map prepared by the State of Utah
Automated Geographic Reference Center
Room 5130 State Office Building
Salt Lake City, Utah 84114
April 11, 2008



Attachment 3

Beginning & Ending Points and Township, Range, and Section References For:

Popular Name: KANE CREEK ROAD

County: San Juan

County Road Number: B145

State Geographic Information Database (SGID) Road Identification Number: RD190090.

Total Road Length: 5.51 miles more or less.

Beginning at a point on the road centerline located at 38 degrees 28 minutes 55.21 seconds North Latitude and -109 degrees 37 minutes 30.49 seconds West Longitude, which can be converted to mapping accuracy State Plane Utah South Zone NAD 83 feet coordinates of X = 2,177,106.5 feet and Y = 10,508,906.8 feet based on the US Survey Foot conversion.

Ending at a point on the road centerline located at 38 degrees 30 minutes 00.01 seconds North Latitude and -109 degrees 36 minutes 27.72 seconds West Longitude, which can be converted to mapping accuracy State Plane Utah South Zone NAD 83 feet coordinates of X = 2,181,964.9 feet and Y = 10,515,561.0 feet based on the US Survey Foot conversion.

This road may traverse:

Township 26 South Range 21 East, Section(s) 33, Salt Lake Base & Meridian

Township 27 South Range 21 East, Section(s) 3,4,9,10, Salt Lake Base & Meridian

See Attachment 1 above for a cartographic depiction of the course of this road.

**Attachment 4
Road Centerline Description Cover Page(s)**

Popular Name: KANE CREEK ROAD

County: San Juan

County Road Number: B145

State Geographic Information Database (SGID) Road Identification Number: RD190090.

Total Road Length: 5.51 miles more or less.

Centerline Descriptions Of Road-Segments That Cross Over Federally Owned Land, Derived From Global Positioning System Data And Cross-checked against USGS Digital Orthophoto Quadrangles Compiled By The Utah Automated Geographic Reference Center And Entered Into The State Geographic Information Database (SGID).

Road-Segments Listed by SGID Road Identification Number (RD_ID)	Road-Segment Numbers	Believed Ownership Of Servient Estate	Approximate Segment Length	See Attached Appendix
RD190090	001	ST	1.87 Miles	(not shown)
RD190090	002	BLM	2.41 Miles	A
RD190090	003	ST	1.22 Miles	(not shown)
		Total Road Length	5.51	_____

* Indicates that a Title V permit will be requested, is in process, or has been issued.

† Indicates that road-segments crossing Forest Service land are under consideration by the state and county as of the date of this Acknowledgment and Notice of Acknowledgment.

Attachment 5

AFFIDAVIT OF LEWIS DALE FULLER

KANE CREEK ROAD

SAN JUAN COUNTY, UTAH

COUNTY ROAD NUMBER B145

State of Utah)
 : ss
County of San Juan)

Lewis Dale Fuller, being first duly sworn, deposes and states as follows:

1. I am an adult competent to testify about the matters set forth below based upon my personal knowledge. I currently reside in San Juan County, Utah. I have lived in San Juan County since 1932. I either supervised or personally graded the roads in San Juan County from 1960 to 1993.

2. I have traveled and am familiar with a road in San Juan County known as Kane Creek Road. I am also familiar with the land the road traverses. When I first used and observed the road in the early 1960s, it followed the same route as in the late 1990s, when I last observed it. Attached is a San Juan County map showing Kane Creek Road. To the best of my knowledge and based upon my use of and familiarity with this road and the land it traverses, the location and route of the road are correctly illustrated on the attached map.

3. I am informed that the County identifies this road according to the road number described above. -

4. I have observed that the road has been open to the public for all to use, to come and go as they pleased, since at least as early as the early 1960s and continuing through 1976 to the late 1990s. Throughout this time period I have observed travel on the road by various

means, including pickup trucks, horses, jeeps, motorcycles, ATV's, road maintenance vehicles and seismograph vehicles. Throughout this time period, the road has been used weekly.

5. Throughout the time period from the early 1960s to the late 1990s, I have used the road myself for the following uses: traveling in and through the area, ATV recreation and county road maintenance.

6. Throughout the time period described in the previous paragraph, I observed vehicles using the road at various times for the uses described in the previous paragraph, plus the following uses: livestock operations and tourism.

7. It is also the reputation in the community that this road has been open to the public for all to use, to come and go as they pleased, since at least as early as the 1940s and continuing through 1976 to the present, for the uses described in the previous paragraphs.

8. I observed the following evidence of construction and maintenance performed on the road prior to 1976: I observed the graded surface of the road.

Dated this 18 day of September, 2007.

Lewis Dale Fuller

SUBSCRIBED AND SWORN TO before me this 18th day of September, 2007.

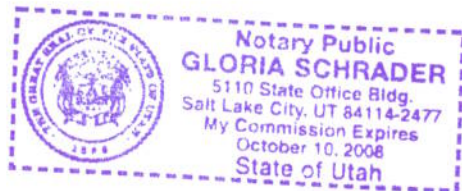

Notary Public

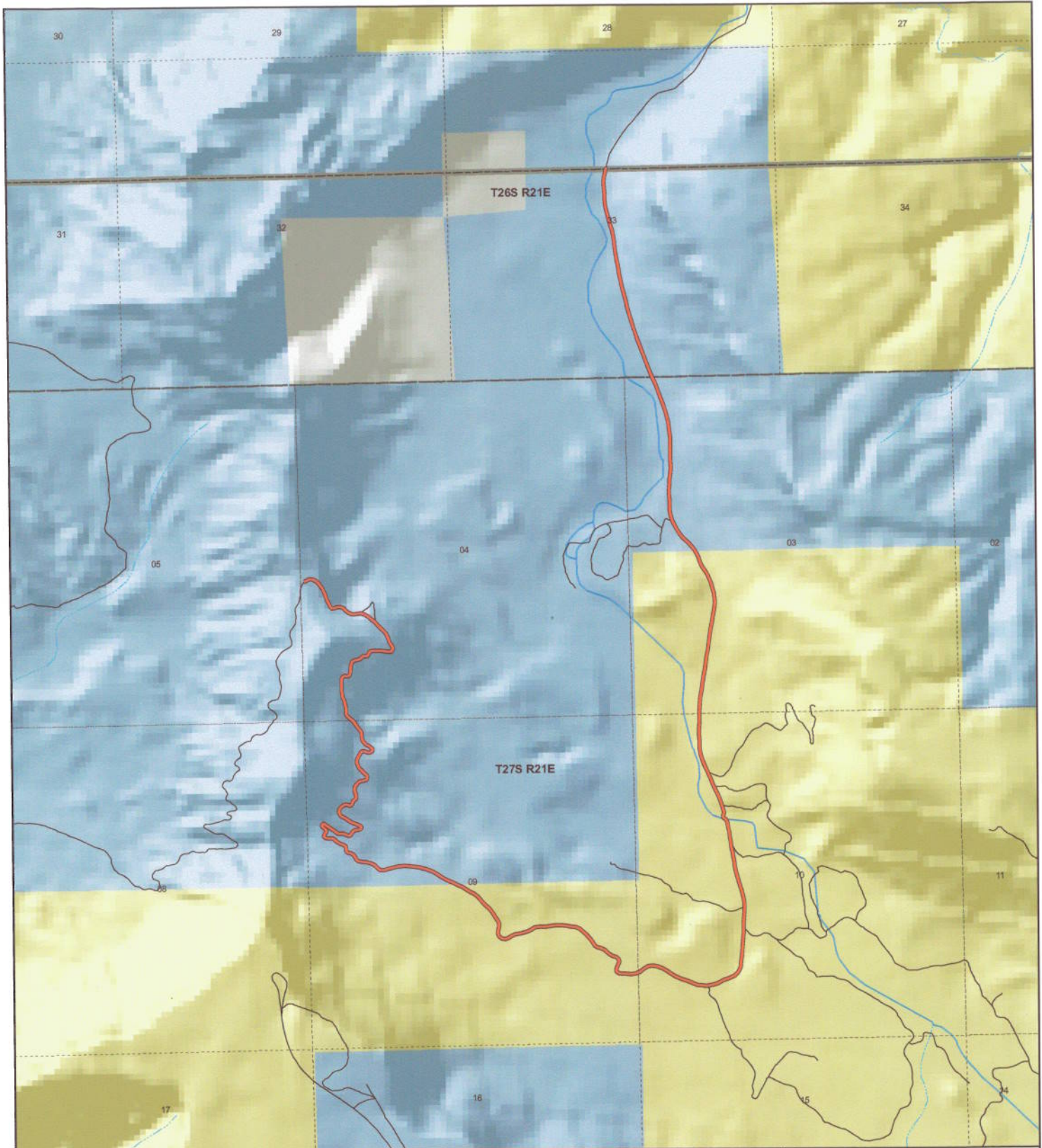

KANE CREEK
County Unique - B145

Land Ownership Categories

- ◆ BLM
- ◆ US Forest Service
- ◆ Private
- ◆ State Lands
- ◆ National Parks & Monuments (NPS)
- ◆ Wilderness
- ◆ National Recreation Area
- ◆ State Parks
- ◆ Tribal Lands

Transportation Network

- KANE CREEK
- State / U.S. Highway
- Local Roads

Misc

- City / Town
- Municipalities
- Section = 1 Mile



1:24,692
 1 inch equals 0.4 miles
 Jul 27, 2007

AFFIDAVIT OF LYNN L. ADAMS

KANE CREEK ROAD

SAN JUAN COUNTY, UTAH

COUNTY ROAD NUMBER B145

State of Utah)
 : ss
County of San Juan)

Lynn L. Adams, being first duly sworn, deposes and states as follows:

1. I am an adult competent to testify about the matters set forth below based upon my personal knowledge. I currently reside in San Juan County, Utah. I have lived in San Juan County for 82 years. I worked for the San Juan County Roads Department from 1961 to 1987.

2. I have traveled and am familiar with a road in San Juan County known as Kane Creek Road. I am also familiar with the land the road traverses. When I first used and observed the road in 1959, it followed the same route as in 1984, when I last observed it. Attached is a San Juan County map showing Kane Creek Road. To the best of my knowledge and based upon my use of and familiarity with this road and the land it traverses, the location and route of the road are correctly illustrated on the attached map.

3. I am informed that the County identifies this road according to the road number described above.

4. I have observed that the road has been open to the public for all to use, to come and go as they pleased, since at least as early as 1959 and continuing through 1976 to 1984. Throughout this time period I have observed travel on the road by various means, including: car, truck, pickup, motorcycle, and ATV. Throughout this time period, the road has been used daily,

weather permitting, for more than 10 continuous years prior to 1976 and was used daily, weather permitting, in 1984.

5. Throughout the time period from 1959 to 1984, I have used the road myself for the following uses: sightseeing and recreation.

6. Throughout the time period described in the previous paragraph, I observed vehicles using the road at various times for the uses described in the previous paragraph, plus the following uses: livestock operations, hunting, mineral prospecting, and oil and gas exploration.

7. It is also the reputation in the community that this road has been open to the public for all to use, to come and go as they pleased, since at least as early as the early 1920s and continuing through 1976 to the present, for the uses described in the previous paragraphs.

8. I observed graders performing maintenance activities prior to 1976. A portion of the road is currently paved.

Dated this 17 day of September, 2007.

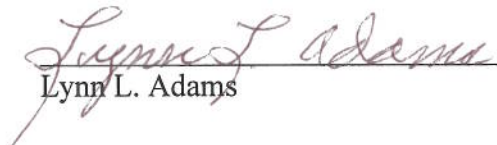
Lynn L. Adams

SUBSCRIBED AND SWORN TO before me this 17th day of September, 2007.

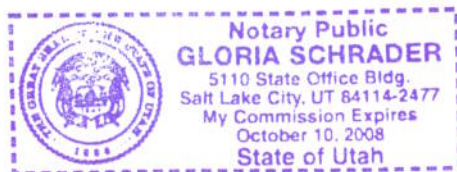

Notary Public

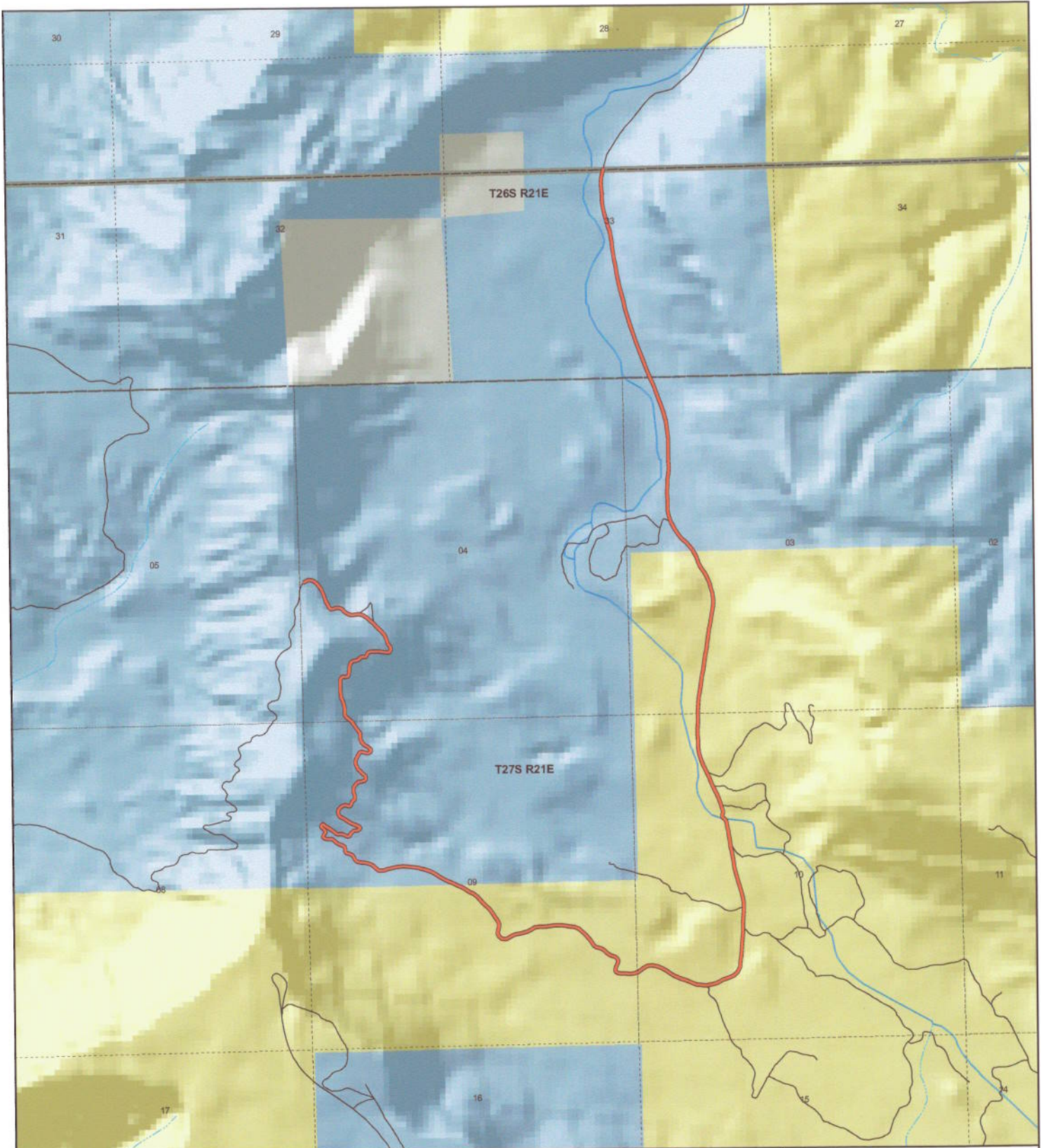

KANE CREEK
County Unique - B145

- Land Ownership Categories**
- ◆ BLM
 - ◆ US Forest Service
 - ◆ Private
 - ◆ State Lands
 - ◆ National Parks & Monuments (NPS)
 - ◆ Wilderness
 - ◆ National Recreation Area
 - ◆ State Parks
 - ◆ Tribal Lands

- Transportation Network**
- KANE CREEK
 - State / U.S. Highway
 - Local Roads

- Misc**
- City / Town
 - Municipalities
 - Section = 1 Mile



1:24,692
 1 inch equals 0.4 miles
 Jul 27, 2007

Appendix A to Attachment 4

Popular Name: KANE CREEK ROAD

County: San Juan

County Road Number: B145

State Geographic Information Database (SGID) Road Identification Number: RD190090.

Road-Segment Number: 002

Road-Segment Length: 2.41 miles more or less.

Believed owner of the land underlying this road-segment is: Bureau of Land Management.

The following description is based upon the geographic coordinate system using the NAD83 Datum. The source is GPS mapping grade data as indicated in the metadata and/or the transportation data model of the State of Utah Geographic Information Database (SGID).

The road-segment itself is the monument that is identified by its physical presence on the land. The location of said physical presence is closely approximated by mapping grade Global Positioning System (GPS) data. Said data are checked against the corresponding gray-scale 1-meter Digital Orthophoto Quadrangles published by the United States Geological Survey (USGS) to verify a reasonable degree of accuracy. In circumstances where accurate satellite signal acquisition is not possible, such as deep, narrow canyons or under a canopy of dense foliage, or where very sharp curves in the road make accuracy questionable, such portions of the road were digitized from the corresponding gray-scale 1-meter Digital Orthophoto Quadrangles published by the United States Geological Survey (USGS).

This road-segment may traverse:

Township 27 South Range 21 East, Section(s) 3,9,10, Salt Lake Base & Meridian

The following description closely approximates the location of the centerline of the physical monument (KANE CREEK ROAD)-- Segment 002 based on mapping grade Global Positioning System (GPS) data as defined above:

Beginning at a point on the road center line located at 38 degrees 28 minutes 06.54 seconds North Latitude and -109 degrees 37 minutes 1.2 seconds West Longitude, which can be converted to mapping accuracy State Plane Utah South Zone NAD 83 feet coordinates of X = 2,179,534.3 feet and Y = 10,504,030.2 feet; thence the following courses along the said road center line:

thence South 65 Degrees 19 Minutes 25 Seconds East	31.1 feet
thence South 61 Degrees 39 Minutes 48 Seconds East	77.4 feet
thence South 58 Degrees 41 Minutes 08 Seconds East	80.1 feet
thence South 60 Degrees 23 Minutes 19 Seconds East	73.1 feet
thence South 62 Degrees 21 Minutes 38 Seconds East	55.3 feet
thence South 57 Degrees 47 Minutes 21 Seconds East	44 feet
thence South 49 Degrees 32 Minutes 30 Seconds East	40.7 feet
thence South 41 Degrees 55 Minutes 36 Seconds East	51.4 feet
thence South 41 Degrees 36 Minutes 29 Seconds East	68.6 feet
thence South 46 Degrees 46 Minutes 17 Seconds East	72 feet
thence South 46 Degrees 39 Minutes 25 Seconds East	58.5 feet

thence South 43 Degrees 08 Minutes 25 Seconds East 61.8 feet
 thence South 33 Degrees 54 Minutes 09 Seconds East 64.6 feet
 thence South 31 Degrees 18 Minutes 43 Seconds East 58.6 feet
 thence South 35 Degrees 56 Minutes 15 Seconds East 61.4 feet
 thence South 26 Degrees 31 Minutes 47 Seconds East 51.2 feet
 thence South 02 Degrees 43 Minutes 21 Seconds East 54.2 feet
 thence South 14 Degrees 41 Minutes 47 Seconds West 62.2 feet
 thence South 09 Degrees 03 Minutes 20 Seconds West 54.5 feet
 thence South 22 Degrees 05 Minutes 40 Seconds East 49.5 feet
 thence South 56 Degrees 25 Minutes 46 Seconds East 60.1 feet
 thence South 85 Degrees 17 Minutes 47 Seconds East 60.3 feet
 thence North 65 Degrees 57 Minutes 26 Seconds East 53.8 feet
 thence North 59 Degrees 52 Minutes 46 Seconds East 56.7 feet
 thence North 67 Degrees 20 Minutes 41 Seconds East 56.1 feet
 thence North 80 Degrees 57 Minutes 38 Seconds East 43.2 feet
 thence North 81 Degrees 41 Minutes 43 Seconds East 44.7 feet
 thence North 72 Degrees 16 Minutes 08 Seconds East 53.7 feet
 thence North 74 Degrees 59 Minutes 40 Seconds East 60.7 feet
 thence North 62 Degrees 17 Minutes 57 Seconds East 69.9 feet
 thence North 59 Degrees 49 Minutes 32 Seconds East 68.5 feet
 thence North 80 Degrees 43 Minutes 13 Seconds East 71.4 feet
 thence South 89 Degrees 50 Minutes 25 Seconds East 83 feet
 thence North 83 Degrees 49 Minutes 45 Seconds East 89.7 feet
 thence North 80 Degrees 50 Minutes 45 Seconds East 87.3 feet
 thence South 89 Degrees 50 Minutes 44 Seconds East 84 feet
 thence South 82 Degrees 35 Minutes 27 Seconds East 80.8 feet
 thence South 83 Degrees 52 Minutes 38 Seconds East 82.2 feet
 thence South 81 Degrees 39 Minutes 01 Seconds East 83 feet
 thence South 68 Degrees 08 Minutes 10 Seconds East 68.7 feet
 thence South 51 Degrees 32 Minutes 59 Seconds East 70.3 feet
 thence South 45 Degrees 06 Minutes 32 Seconds East 72.2 feet
 thence South 45 Degrees 29 Minutes 24 Seconds East 67.5 feet
 thence South 38 Degrees 03 Minutes 22 Seconds East 58.9 feet
 thence South 29 Degrees 35 Minutes 32 Seconds East 52.3 feet
 thence South 35 Degrees 42 Minutes 13 Seconds East 51.5 feet
 thence South 59 Degrees 56 Minutes 59 Seconds East 46.8 feet
 thence South 81 Degrees 26 Minutes 28 Seconds East 40.5 feet
 thence South 69 Degrees 57 Minutes 14 Seconds East 40.6 feet
 thence South 55 Degrees 42 Minutes 03 Seconds East 46.2 feet
 thence South 50 Degrees 16 Minutes 23 Seconds East 56.1 feet
 thence South 50 Degrees 14 Minutes 21 Seconds East 48.4 feet
 thence South 62 Degrees 15 Minutes 33 Seconds East 57.3 feet
 thence South 71 Degrees 45 Minutes 26 Seconds East 58.8 feet
 thence South 52 Degrees 08 Minutes 09 Seconds East 46.7 feet
 thence South 12 Degrees 35 Minutes 37 Seconds East 44.7 feet
 thence South 16 Degrees 45 Minutes 36 Seconds West 56 feet
 thence South 22 Degrees 26 Minutes 54 Seconds West 59.4 feet
 thence South 15 Degrees 18 Minutes 38 Seconds West 37.8 feet
 thence South 19 Degrees 24 Minutes 46 Seconds East 26 feet

thence South 66 Degrees 01 Minutes 35 Seconds East 43.9 feet
 thence South 82 Degrees 09 Minutes 47 Seconds East 51.1 feet
 thence South 87 Degrees 22 Minutes 56 Seconds East 58.2 feet
 thence South 88 Degrees 30 Minutes 11 Seconds East 73.5 feet
 thence North 84 Degrees 41 Minutes 37 Seconds East 75.1 feet
 thence North 72 Degrees 52 Minutes 28 Seconds East 54.2 feet
 thence North 72 Degrees 53 Minutes 44 Seconds East 16.1 feet
 thence North 53 Degrees 47 Minutes 27 Seconds East 86.7 feet
 thence North 58 Degrees 24 Minutes 09 Seconds East 85.3 feet
 thence North 82 Degrees 11 Minutes 31 Seconds East 77.8 feet
 thence South 78 Degrees 23 Minutes 33 Seconds East 81.2 feet
 thence South 70 Degrees 08 Minutes 58 Seconds East 80 feet
 thence South 60 Degrees 27 Minutes 38 Seconds East 79.8 feet
 thence South 55 Degrees 03 Minutes 17 Seconds East 87.6 feet
 thence South 60 Degrees 38 Minutes 55 Seconds East 92.9 feet
 thence South 69 Degrees 26 Minutes 19 Seconds East 95.9 feet
 thence South 69 Degrees 49 Minutes 41 Seconds East 96.7 feet
 thence South 69 Degrees 10 Minutes 06 Seconds East 92.9 feet
 thence South 69 Degrees 14 Minutes 22 Seconds East 84 feet
 thence South 80 Degrees 03 Minutes 30 Seconds East 72 feet
 thence South 87 Degrees 56 Minutes 38 Seconds East 64 feet
 thence North 87 Degrees 22 Minutes 10 Seconds East 64.4 feet
 thence North 78 Degrees 20 Minutes 34 Seconds East 68.3 feet
 thence North 66 Degrees 30 Minutes 29 Seconds East 75 feet
 thence North 61 Degrees 01 Minutes 51 Seconds East 91.6 feet
 thence North 72 Degrees 10 Minutes 18 Seconds East 99.1 feet
 thence North 68 Degrees 01 Minutes 03 Seconds East 93.2 feet
 thence North 46 Degrees 54 Minutes 33 Seconds East 84.5 feet
 thence North 20 Degrees 52 Minutes 05 Seconds East 87.3 feet
 thence North 07 Degrees 43 Minutes 15 Seconds East 91.8 feet
 thence North 06 Degrees 33 Minutes 54 Seconds East 96.2 feet
 thence North 05 Degrees 25 Minutes 02 Seconds East 98.9 feet
 thence North 04 Degrees 08 Minutes 06 Seconds East 97.8 feet
 thence North 03 Degrees 23 Minutes 06 Seconds East 92.1 feet
 thence North 03 Degrees 43 Minutes 30 Seconds East 79.6 feet
 thence North 01 Degrees 54 Minutes 34 Seconds East 76.8 feet
 thence North 02 Degrees 25 Minutes 59 Seconds East 6.9 feet
 thence North 01 Degrees 54 Minutes 00 Seconds East 77.2 feet
 thence North 02 Degrees 23 Minutes 47 Seconds East 97.9 feet
 thence North 03 Degrees 09 Minutes 15 Seconds East 109.1 feet
 thence North 00 Degrees 12 Minutes 34 Seconds East 37.4 feet
 thence North 00 Degrees 01 Minutes 08 Seconds West 68.6 feet
 thence North 09 Degrees 51 Minutes 11 Seconds West 94.8 feet
 thence North 14 Degrees 07 Minutes 29 Seconds West 89.2 feet
 thence North 15 Degrees 32 Minutes 53 Seconds West 59.9 feet
 thence North 17 Degrees 31 Minutes 46 Seconds West 124 feet
 thence North 16 Degrees 38 Minutes 48 Seconds West 88.6 feet
 thence North 14 Degrees 09 Minutes 14 Seconds West 78.1 feet
 thence North 11 Degrees 30 Minutes 13 Seconds West 74.3 feet

thence North 08 Degrees 46 Minutes 28 Seconds West 75.6 feet
 thence North 09 Degrees 09 Minutes 35 Seconds West 83 feet
 thence North 10 Degrees 59 Minutes 22 Seconds West 90.2 feet
 thence North 11 Degrees 36 Minutes 10 Seconds West 93.7 feet
 thence North 09 Degrees 10 Minutes 25 Seconds West 21.3 feet
 thence North 08 Degrees 54 Minutes 31 Seconds West 65.7 feet
 thence North 07 Degrees 55 Minutes 08 Seconds West 79.1 feet
 thence North 08 Degrees 20 Minutes 50 Seconds West 70.3 feet
 thence North 11 Degrees 09 Minutes 59 Seconds West 59.1 feet
 thence North 12 Degrees 58 Minutes 24 Seconds West 53.8 feet
 thence North 10 Degrees 31 Minutes 19 Seconds West 44.4 feet
 thence North 27 Degrees 30 Minutes 32 Seconds West 38.7 feet
 thence North 50 Degrees 44 Minutes 00 Seconds West 29.4 feet
 thence North 61 Degrees 24 Minutes 23 Seconds West 10.9 feet
 thence North 52 Degrees 08 Minutes 08 Seconds West 5.8 feet
 thence North 46 Degrees 27 Minutes 43 Seconds West 11.4 feet
 thence North 31 Degrees 37 Minutes 18 Seconds West 8.8 feet
 thence North 12 Degrees 10 Minutes 54 Seconds West 12.7 feet
 thence North 12 Degrees 47 Minutes 55 Seconds East 14.5 feet
 thence North 28 Degrees 19 Minutes 02 Seconds East 16.4 feet
 thence North 14 Degrees 24 Minutes 15 Seconds East 20.7 feet
 thence North 04 Degrees 22 Minutes 43 Seconds West 13.8 feet
 thence North 15 Degrees 34 Minutes 41 Seconds West 54.8 feet
 thence North 15 Degrees 06 Minutes 44 Seconds West 75.7 feet
 thence North 14 Degrees 19 Minutes 45 Seconds West 5.4 feet
 thence North 19 Degrees 46 Minutes 56 Seconds West 84.6 feet
 thence North 21 Degrees 56 Minutes 03 Seconds West 87.2 feet
 thence North 26 Degrees 35 Minutes 08 Seconds West 92.6 feet
 thence North 24 Degrees 23 Minutes 42 Seconds West 54.6 feet
 thence North 24 Degrees 31 Minutes 14 Seconds West 43.2 feet
 thence North 22 Degrees 55 Minutes 36 Seconds West 104.9 feet
 thence North 24 Degrees 06 Minutes 42 Seconds West 79.6 feet
 thence North 24 Degrees 05 Minutes 56 Seconds West 24.4 feet
 thence North 24 Degrees 47 Minutes 52 Seconds West 102.1 feet
 thence North 22 Degrees 45 Minutes 16 Seconds West 100.5 feet
 thence North 16 Degrees 56 Minutes 23 Seconds West 103.1 feet
 thence North 08 Degrees 36 Minutes 04 Seconds West 104.5 feet
 thence North 03 Degrees 31 Minutes 21 Seconds West 104.9 feet
 thence North 00 Degrees 39 Minutes 49 Seconds West 101.4 feet
 thence North 00 Degrees 40 Minutes 43 Seconds West 97.5 feet
 thence North 00 Degrees 31 Minutes 52 Seconds East 91.2 feet
 thence North 00 Degrees 05 Minutes 20 Seconds West 92.2 feet
 thence North 00 Degrees 50 Minutes 09 Seconds East 58.3 feet
 thence North 00 Degrees 51 Minutes 29 Seconds East 40.8 feet
 thence North 03 Degrees 10 Minutes 30 Seconds East 108.5 feet
 thence North 06 Degrees 11 Minutes 37 Seconds East 113.3 feet
 thence North 07 Degrees 47 Minutes 29 Seconds East 116.7 feet
 thence North 08 Degrees 12 Minutes 47 Seconds East 113.1 feet
 thence North 09 Degrees 57 Minutes 04 Seconds East 110.7 feet

thence North 08 Degrees 32 Minutes 42 Seconds East 108.9 feet
 thence North 08 Degrees 54 Minutes 48 Seconds East 108.7 feet
 thence North 08 Degrees 56 Minutes 43 Seconds East 110.4 feet
 thence North 08 Degrees 13 Minutes 15 Seconds East 110.8 feet
 thence North 08 Degrees 03 Minutes 11 Seconds East 110.8 feet
 thence North 08 Degrees 20 Minutes 16 Seconds East 111.5 feet
 thence North 09 Degrees 06 Minutes 44 Seconds East 108.4 feet
 thence North 09 Degrees 21 Minutes 05 Seconds East 101.9 feet
 thence North 11 Degrees 31 Minutes 26 Seconds East 94.5 feet
 thence North 10 Degrees 56 Minutes 04 Seconds East 89.3 feet
 thence North 06 Degrees 58 Minutes 37 Seconds East 80.4 feet
 thence North 04 Degrees 15 Minutes 08 Seconds East 78.7 feet
 thence North 02 Degrees 30 Minutes 17 Seconds West 76.5 feet
 thence North 10 Degrees 42 Minutes 59 Seconds West 70.7 feet
 thence North 13 Degrees 55 Minutes 11 Seconds West 66.9 feet
 thence North 16 Degrees 48 Minutes 57 Seconds West 71.5 feet
 thence North 20 Degrees 52 Minutes 50 Seconds West 69.1 feet
 thence North 24 Degrees 15 Minutes 19 Seconds West 67.9 feet
 thence North 26 Degrees 29 Minutes 06 Seconds West 67.7 feet
 thence North 33 Degrees 40 Minutes 14 Seconds West 66.8 feet
 thence North 31 Degrees 15 Minutes 23 Seconds West 70.8 feet
 thence North 24 Degrees 37 Minutes 41 Seconds West 71.7 feet
 thence North 19 Degrees 31 Minutes 24 Seconds West 74.7 feet
 thence North 24 Degrees 58 Minutes 34 Seconds West 71.5 feet
 thence North 30 Degrees 20 Minutes 14 Seconds West 42.8 feet more or less to **the ending**

point at: 38 degrees 28 minutes 58.75 seconds North Latitude and -109 degrees 36 minutes 11.46 seconds West Longitude, which can be converted to mapping accuracy State Plane Utah South Zone NAD 83 feet coordinates of X = 2,183,382.8 feet and Y = 10,509,391.4 feet.