

**Acknowledgment and
Notice of Acknowledgment
of Acceptance of R.S. 2477
Right-of-Way Grant**

Ent 103079 Bk 893 Pg 222-234
Date: 29-MAY-2008 11:14AM
Fee: None
Filed By: LCJ
LOUISE JONES, Recorder
SAN JUAN COUNTY CORPORATION
For: GOVERNOR STATE OF UTAH

THE STATE OF UTAH

TO ALL WHOM THESE PRESENTS SHALL COME, Greeting:

Know ye, This is an Acknowledgment and Notice of Acknowledgment made under Utah Code Sections 72-5-309 through 310 inclusive, that the grant of the United States of America of “the right of way for the construction of highways over public lands, not reserved for public uses” under United States Revised Statutes 2477 (43 U.S.C. Section 932 (repealed October 21, 1976, with proviso recognizing the validity of rights-of-way already established)) was accepted for and on behalf of the State of Utah and its political subdivision San Juan County as it pertains to the highway located in San Juan County known as RUSTLERS ROAD; County Road Number: B169; State Geographic Information Database (SGID) Road Identification Number: RD190123. Total road length is 3.36 miles more or less.

The reason for this Acknowledgment and Notice of Acknowledgment includes, but is not limited to, the fact that the road was constructed, mechanically, or by continuous use as a public highway for a period of at least ten years, over public lands not reserved for public uses, prior to the earlier of (a) the October 21, 1976 repeal of R.S. 2477 or (b) the date the servient estate was reserved for public uses.

This Acknowledgment and Notice of Acknowledgment applies only to the segments of the road that traverse land owned by the Bureau of Land Management, United States Department of the Interior, and does not apply to segments of the road that traverse land owned by any other person or entity. The State of Utah and its political subdivisions reserve the right to make further acknowledgments and notices of acknowledgment with regard to road segments that traverse land owned by other entities, including the United States of America, through one or more of its agencies.

A printed copy of a map showing the location of the road in said county is appended hereto as “Attachment 1,” a printed copy of representative photos of the road is appended hereto as “Attachment 2,” a printed copy of a description of the beginning and ending points of the entire road together with a list of Townships, Ranges and Sections that may be traversed by the road in said county is appended hereto as “Attachment 3,” and a printed copy of the Road Centerline Description Cover Page(s) is appended hereto as “Attachment 4.” The Appendices listed in “Attachment 4” that contain the actual road centerline descriptions are incorporated herein by reference. Affidavits provided by individuals familiar with the road are appended hereto as “Attachment 5.”

A printed copy of this Acknowledgment and Notice of Acknowledgment, together with its Attachments and Appendices, may be viewed and/or obtained at the office of the Utah State Archives.

An electronic copy of this Acknowledgment and Notice of Acknowledgment, together with its Attachments and Appendices, may be viewed and/or downloaded as read-only PDF (Portable Document Format) files via the

Internet at <http://recorded2477roads.utah.gov>.

The owner of the servient estate in the land underlying the road-segments subject to this Acknowledgment and Notice is believed to be the United States of America through one or more of its agencies. Any of such agencies or any other person with a servient ownership claim or a competing dominant estate right-of-way ownership claim, may file a petition in the State District Court for Salt Lake County for a decision regarding the correctness of this Acknowledgment. A claimant shall file a petition within sixty (60) days after receipt of this Notice.

In Witness Whereof, I, John Harja, the official designee of the Governor of the State of Utah, in conformity to the laws of the State (Utah Code Sections 72-5-308 through 310 inclusive), have caused this Acknowledgment and Notice of Acknowledgment to be made.

Signed by my hand in Salt Lake City, Utah, the 22nd day of May, 2008.

By the Governor's Designee



John Harja

CERTIFICATION

State of Utah)
 : ss
County of Salt Lake)

I hereby certify that the signer of the foregoing document, John Harja, is personally known by me, has made a voluntary signature and taken an oath stating that he is the official designee of the Governor of the State of Utah and is authorized to sign this document on the Governor's behalf pursuant to Utah Code Section 72-5-309. He further vouched that, based upon information and belief, the facts alleged therein are true.

Dated this 22nd day of May, 2008.



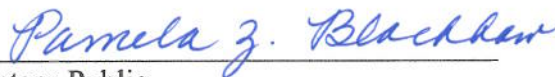

Notary Public

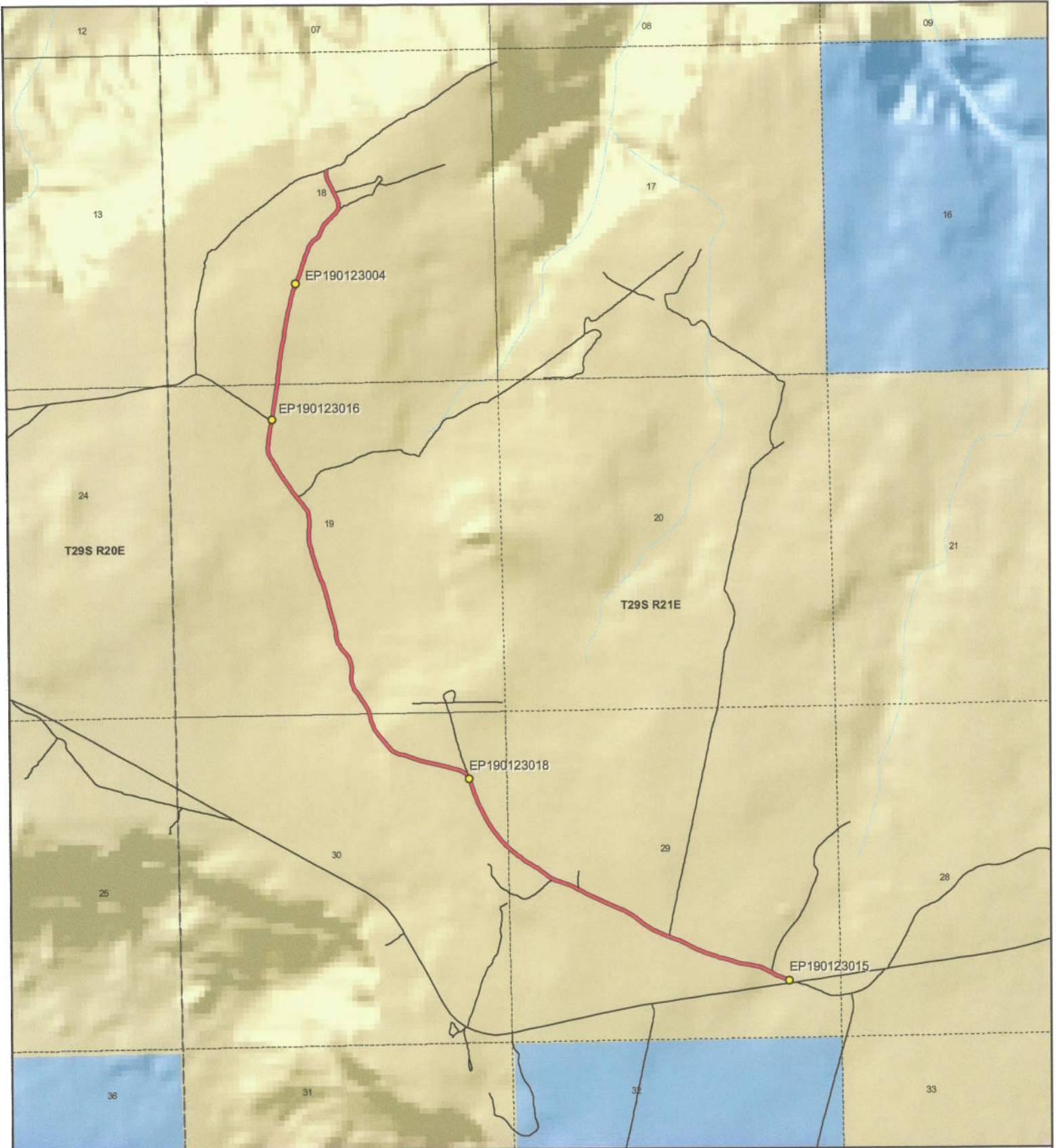

RUSTLERS ROAD - San Juan County
SGID RD_ID RD190123

Land Ownership Categories

- BLM
- Private
- SITLA, State Trust Land
- USFS, National Forest
- State Parks and Recreation
- Tribal, Indian Reservation
- NPS, National Park
- ◆ Wilderness
- ◆ UDWR Wildlife Reserve
- ◆ DOD, Military
- ◆ State Sovereign Land
- ◆ National Recreation Area
- ◆ USFWS, Natl. Wildlife Refuge

Transportation Network

- RUSTLERS ROAD
- Title V: Issued Or Under Consideration By BLM Or County
- Other Roads
- Photo Event Point
- Section = 1 Mile



1:24,861

1 inch equals 0.4 miles



Map prepared by the State of Utah
 Automated Geographic Reference Center
 Room 5130 State Office Building
 Salt Lake City, Utah 84114
 Apr 08, 2008





EP190123004



EP190123015



EP190123016

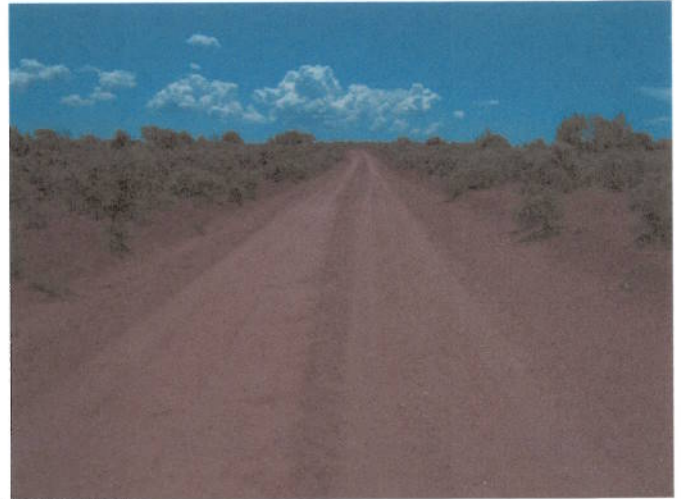

EP190123018

EP000000000

EP000000000

RUSTLERS ROAD - San Juan County
SGID RD_ID RD190123

Map prepared by the State of Utah
Automated Geographic Reference Center
Room 5130 State Office Building
Salt Lake City, Utah 84114
April 11, 2008



Attachment 3

Beginning & Ending Points and Township, Range, and Section References For:

Popular Name: RUSTLERS ROAD

County: San Juan

County Road Number: B169

State Geographic Information Database (SGID) Road Identification Number: RD190123.

Total Road Length: 3.36 miles more or less.

Beginning at a point on the road centerline located at 38 degrees 14 minutes 43.37 seconds North Latitude and -109 degrees 37 minutes 37.76 seconds West Longitude, which can be converted to mapping accuracy State Plane Utah South Zone NAD 83 feet coordinates of X = 2,178,254.5 feet and Y = 10,422,737.8 feet based on the US Survey Foot conversion.

Ending at a point on the road centerline located at 38 degrees 16 minutes 52.78 seconds North Latitude and -109 degrees 39 minutes 07.38 seconds West Longitude, which can be converted to mapping accuracy State Plane Utah South Zone NAD 83 feet coordinates of X = 2,170,847.5 feet and Y = 10,435,684.2 feet based on the US Survey Foot conversion.

This road may traverse:

Township 29 South Range 21 East, Section(s) 18,19,29,30, Salt Lake Base & Meridian
See Attachment 1 above for a cartographic depiction of the course of this road.

**Attachment 4
Road Centerline Description Cover Page(s)**

Popular Name: RUSTLERS ROAD

County: San Juan

County Road Number: B169

State Geographic Information Database (SGID) Road Identification Number: RD190123.

Total Road Length: 3.36 miles more or less.

Centerline Descriptions Of Road-Segments That Cross Over Federally Owned Land, Derived From Global Positioning System Data And Cross-checked against USGS Digital Orthophoto Quadrangles Compiled By The Utah Automated Geographic Reference Center And Entered Into The State Geographic Information Database (SGID).

Road-Segments Listed by SGID Road Identification Number (RD ID)	Road-Segment Numbers	Believed Ownership Of Servient Estate	Approximate Segment Length	See Attached Appendix
RD190123	001	BLM	3.36 Miles	A
		Total Road Length	3.36	_____

* Indicates that a Title V permit will be requested, is in process, or has been issued.

† Indicates that road-segments crossing Forest Service land are under consideration by the state and county as of the date of this Acknowledgment and Notice of Acknowledgment.

Attachment 5

AFFIDAVIT OF LYNN L. ADAMS

RUSTLERS ROAD

SAN JUAN COUNTY, UTAH

COUNTY ROAD NUMBER B169

State of Utah)
 : ss
County of San Juan)

Lynn L. Adams, being first duly sworn, deposes and states as follows:

1. I am an adult competent to testify about the matters set forth below based upon my personal knowledge. I currently reside in San Juan County, Utah. I have lived in San Juan County for 82 years. I worked for the San Juan County Roads Department from 1961 to 1987.

2. I have traveled and am familiar with a road in San Juan County known as Rustlers Road. I am also familiar with the land the road traverses. When I first used and observed the road in 1948, it followed the same route as in 2007, when I last observed it. Attached is a San Juan County map showing Rustlers Road. To the best of my knowledge and based upon my use of and familiarity with this road and the land it traverses, the location and route of the road are correctly illustrated on the attached map.

3. I am informed that the County identifies this road according to the road number described above.

4. I have observed that the road has been open to the public for all to use, to come and go as they pleased, since at least as early as 1948 and continuing through 1976 to 2007. Throughout this time period I have observed travel on the road by various means, including: car, truck, pickup, motorcycle, and ATV. Throughout this time period, the road has been used daily,

weather permitting, for more than 10 continuous years prior to 1976 and was used daily, weather permitting, in 2007.

5. Throughout the time period from 1948 to 2007, I have used the road myself for the following uses: livestocking operations and maintenance services.

6. Throughout the time period described in the previous paragraph, I observed vehicles using the road at various times for the uses described in the previous paragraph, plus the following uses: hunting, mineral prospecting, wood gathering, recreation, and oil and gas exploration.

7. It is also the reputation in the community that this road has been open to the public for all to use, to come and go as they pleased, since at least as early as the early 1930s and continuing through 1976 to the present, for the uses described in the previous paragraphs.

8. I personally performed maintenance activities prior to 1976.

Dated this 17 day of September, 2007.

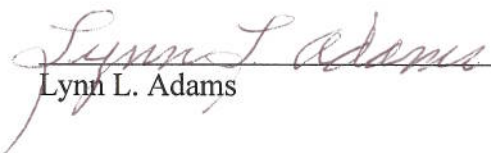
Lynn L. Adams

SUBSCRIBED AND SWORN TO before me this 17th day of September, 2007.

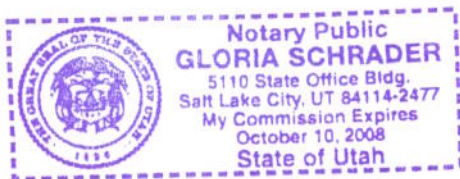

Notary Public

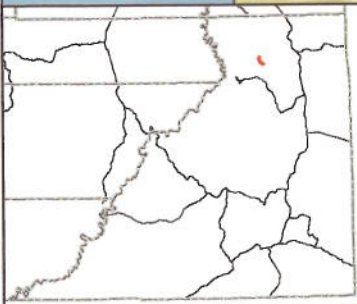
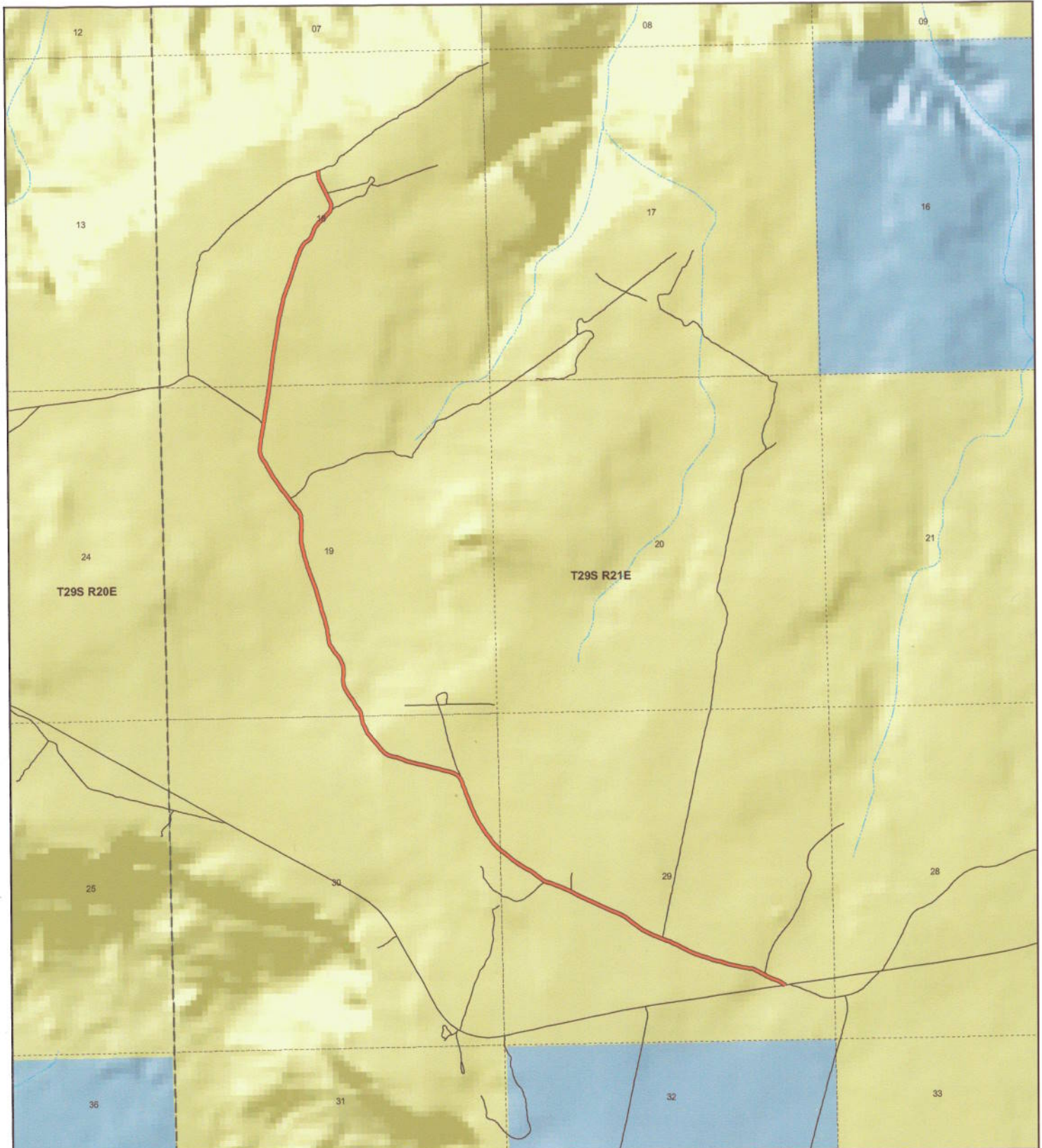

RUSTLERS ROAD
County Unique - B169

Land Ownership Categories

- ◆ BLM
- ◆ US Forest Service
- ◆ Private
- ◆ State Lands
- ◆ National Parks & Monuments (NPS)
- ◆ Wilderness
- ◆ National Recreation Area
- ◆ State Parks
- ◆ Tribal Lands

Transportation Network

- RUSTLERS ROAD
- State / U.S. Highway
- Local Roads

Misc

- City / Town
- Municipalities
- Section = 1 Mile



1:24,441
 1 inch equals 0.4 miles
 Jul 27, 2007

AFFIDAVIT OF CHARLES HARDISON REDD

RUSTLERS ROAD

SAN JUAN COUNTY, UTAH

COUNTY ROAD NUMBER B169

State of Utah)
 : ss
County of San Juan)

Charles Hardison Redd, being first duly sworn, deposes and states as follows:

1. I am an adult competent to testify about the matters set forth below based upon my personal knowledge. I currently reside in San Juan County, Utah. I have lived in San Juan County for 70 years.

2. I have traveled and am familiar with a road in San Juan County known as Rustlers Road. I am also familiar with the land the road traverses. When I first used and observed the road in 1950, it followed the same route as in 2006, when I last observed it. Attached is a San Juan County map showing Rustlers Road. To the best of my knowledge and based upon my use of and familiarity with this road and the land it traverses, the location and route of the road are correctly illustrated on the attached map.

3. I am informed that the County identifies this road according to the road number described above.

4. I have observed that the road has been open to the public for all to use, to come and go as they pleased, since at least as early as 1950 and continuing through 1976 to 2006. Throughout this time period I have observed travel on the road by various means, including: horse, jeep, pickup, sheep wagon and road maintenance equipment. Throughout this time

period, the road has been used weekly for more than 10 continuous years prior to 1976, and is presently used weekly.

5. Throughout the time period from 1950 to 2006, I have used the road myself for the following uses: livestock operations and wood gathering.

6. Throughout the time period described in the previous paragraph, I observed vehicles using the road at various times for the uses described in the previous paragraph, plus the following uses: prospecting, oil and gas exploration, camping, hunting and sight-seeing.

7. It is also the reputation in the community that this road has been open to the public for all to use, to come and go as they pleased, since at least as early as 1950 and continuing through 1976 to the present, for the uses described in the previous paragraphs.

8. I observed the following evidence of construction and maintenance performed on the road prior to 1976: graded surfaces, raised surfaces and berms.

Dated this 17th day of September, 2007.



Charles Hardison Redd

SUBSCRIBED AND SWORN TO before me this 17th day of September, 2007.

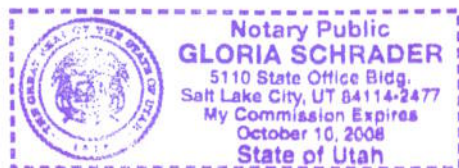



Notary Public

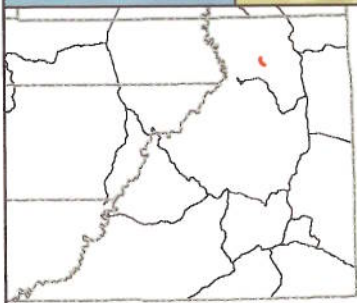
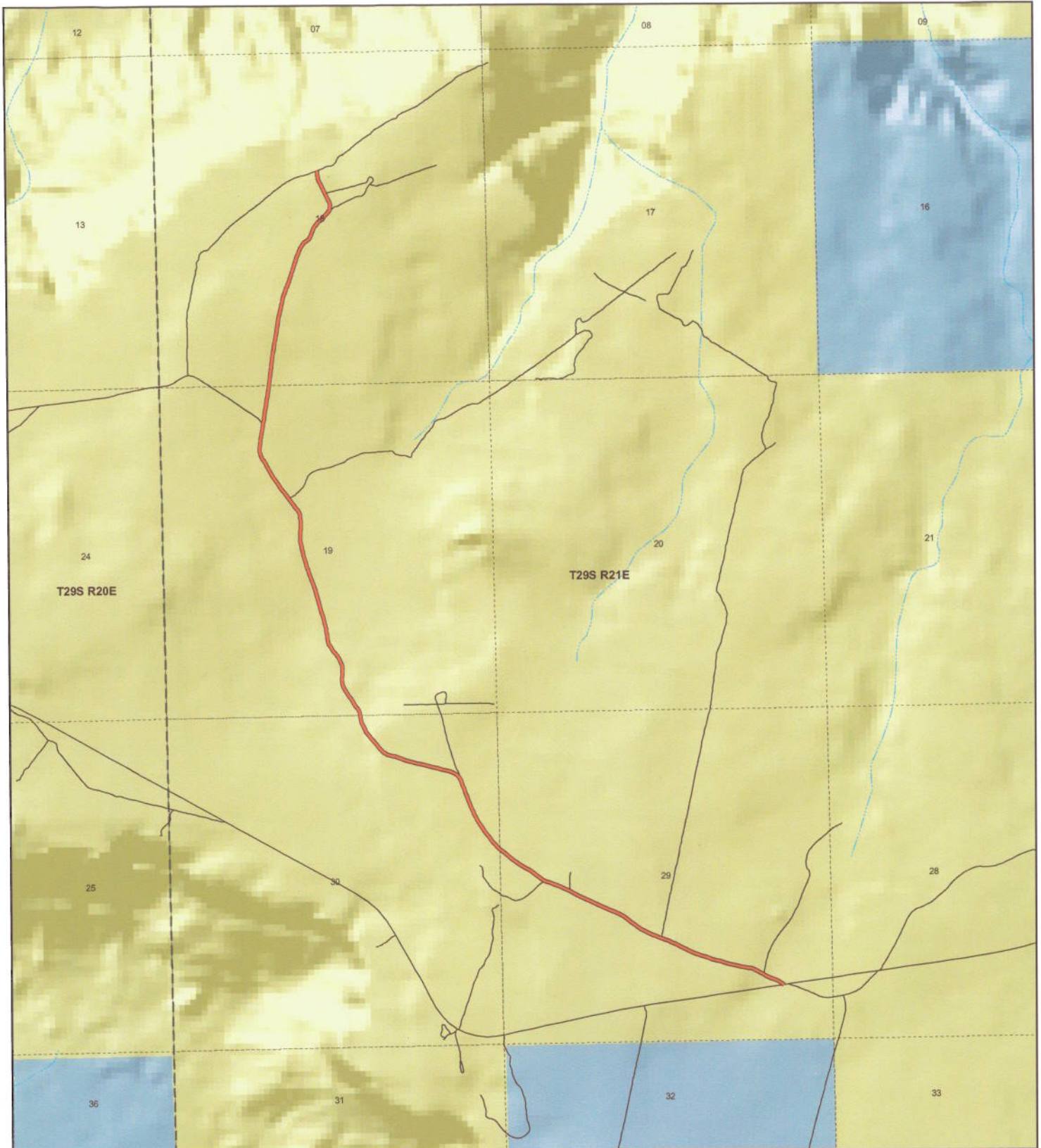

RUSTLERS ROAD
County Unique - B169

Land Ownership Categories

- BLM
- US Forest Service
- Private
- State Lands
- National Parks & Monuments (NPS)
- Wilderness
- National Recreation Area
- State Parks
- Tribal Lands

Transportation Network

- RUSTLERS ROAD
- State / U.S. Highway
- Local Roads

Misc

- City / Town
- ⊙ Municipalities
- ⊞ Section = 1 Mile



1:24,441
 1 inch equals 0.4 miles
 Jul 27, 2007

Appendix A to Attachment 4

Popular Name: RUSTLERS ROAD

County: San Juan

County Road Number: B169

State Geographic Information Database (SGID) Road Identification Number: RD190123.

Road-Segment Number: 001

Road-Segment Length: 3.36 miles more or less.

Believed owner of the land underlying this road-segment is: Bureau of Land Management.

The following description is based upon the geographic coordinate system using the NAD83 Datum. The source is GPS mapping grade data as indicated in the metadata and/or the transportation data model of the State of Utah Geographic Information Database (SGID).

The road-segment itself is the monument that is identified by its physical presence on the land. The location of said physical presence is closely approximated by mapping grade Global Positioning System (GPS) data. Said data are checked against the corresponding gray-scale 1-meter Digital Orthophoto Quadrangles published by the United States Geological Survey (USGS) to verify a reasonable degree of accuracy. In circumstances where accurate satellite signal acquisition is not possible, such as deep, narrow canyons or under a canopy of dense foliage, or where very sharp curves in the road make accuracy questionable, such portions of the road were digitized from the corresponding gray-scale 1-meter Digital Orthophoto Quadrangles published by the United States Geological Survey (USGS).

This road-segment may traverse:

Township 29 South Range 21 East, Section(s) 18,19,29,30, Salt Lake Base & Meridian

The following description closely approximates the location of the centerline of the physical monument (RUSTLERS ROAD)-- Segment 001 based on mapping grade Global Positioning System (GPS) data as defined above:

Beginning at a point on the road center line located at 38 degrees 14 minutes 43.37 seconds North Latitude and -109 degrees 37 minutes 37.76 seconds West Longitude, which can be converted to mapping accuracy State Plane Utah South Zone NAD 83 feet coordinates of X = 2,178,254.5 feet and Y = 10,422,737.8 feet; thence the following courses along the said road center line:

thence North 51 Degrees 44 Minutes 08 Seconds West 60 feet
thence North 59 Degrees 48 Minutes 15 Seconds West 34.3 feet
thence North 69 Degrees 11 Minutes 58 Seconds West 44.7 feet
thence North 70 Degrees 14 Minutes 50 Seconds West 47.9 feet
thence North 67 Degrees 55 Minutes 02 Seconds West 48.3 feet
thence North 66 Degrees 42 Minutes 57 Seconds West 45.1 feet
thence North 61 Degrees 32 Minutes 42 Seconds West 42.3 feet
thence North 62 Degrees 04 Minutes 07 Seconds West 35.4 feet
thence North 61 Degrees 50 Minutes 25 Seconds West 48.9 feet
thence North 62 Degrees 26 Minutes 59 Seconds West 59 feet
thence North 61 Degrees 42 Minutes 46 Seconds West 58.3 feet

thence North 65 Degrees 36 Minutes 37 Seconds West 44.8 feet
thence North 77 Degrees 42 Minutes 15 Seconds West 31.6 feet
thence North 81 Degrees 44 Minutes 11 Seconds West 30.9 feet
thence North 78 Degrees 22 Minutes 36 Seconds West 30.2 feet
thence North 80 Degrees 33 Minutes 29 Seconds West 44.6 feet
thence North 81 Degrees 53 Minutes 06 Seconds West 47.1 feet
thence North 80 Degrees 18 Minutes 29 Seconds West 58.6 feet
thence North 77 Degrees 37 Minutes 25 Seconds West 70.3 feet
thence North 75 Degrees 37 Minutes 59 Seconds West 72.6 feet
thence North 74 Degrees 10 Minutes 43 Seconds West 74.5 feet
thence North 74 Degrees 29 Minutes 42 Seconds West 72.3 feet
thence North 75 Degrees 44 Minutes 01 Seconds West 69.2 feet
thence North 74 Degrees 48 Minutes 19 Seconds West 62.7 feet
thence North 70 Degrees 25 Minutes 06 Seconds West 61.8 feet
thence North 71 Degrees 40 Minutes 22 Seconds West 62.7 feet
thence North 71 Degrees 45 Minutes 59 Seconds West 62 feet
thence North 70 Degrees 26 Minutes 32 Seconds West 62.8 feet
thence North 69 Degrees 00 Minutes 00 Seconds West 62.3 feet
thence North 66 Degrees 33 Minutes 34 Seconds West 59.5 feet
thence North 64 Degrees 00 Minutes 09 Seconds West 62.2 feet
thence North 65 Degrees 02 Minutes 03 Seconds West 64.6 feet
thence North 63 Degrees 51 Minutes 38 Seconds West 65.6 feet
thence North 63 Degrees 28 Minutes 32 Seconds West 65.5 feet
thence North 65 Degrees 28 Minutes 49 Seconds West 62.5 feet
thence North 67 Degrees 00 Minutes 54 Seconds West 58.9 feet
thence North 68 Degrees 59 Minutes 41 Seconds West 56 feet
thence North 70 Degrees 16 Minutes 53 Seconds West 48.9 feet
thence North 70 Degrees 03 Minutes 13 Seconds West 49.3 feet
thence North 68 Degrees 11 Minutes 17 Seconds West 56.7 feet
thence North 67 Degrees 18 Minutes 00 Seconds West 61.3 feet
thence North 66 Degrees 02 Minutes 37 Seconds West 65.5 feet
thence North 64 Degrees 35 Minutes 15 Seconds West 68.8 feet
thence North 59 Degrees 50 Minutes 44 Seconds West 69.3 feet
thence North 55 Degrees 49 Minutes 05 Seconds West 66.1 feet
thence North 52 Degrees 55 Minutes 06 Seconds West 66.5 feet
thence North 52 Degrees 42 Minutes 43 Seconds West 68.3 feet
thence North 53 Degrees 12 Minutes 54 Seconds West 70.8 feet
thence North 55 Degrees 17 Minutes 01 Seconds West 70.9 feet
thence North 58 Degrees 22 Minutes 23 Seconds West 73.8 feet
thence North 65 Degrees 49 Minutes 59 Seconds West 76.1 feet
thence North 68 Degrees 27 Minutes 05 Seconds West 78.5 feet
thence North 66 Degrees 45 Minutes 19 Seconds West 86.3 feet
thence North 66 Degrees 30 Minutes 09 Seconds West 91.1 feet
thence North 65 Degrees 22 Minutes 18 Seconds West 87.2 feet
thence North 64 Degrees 24 Minutes 07 Seconds West 87.9 feet
thence North 65 Degrees 06 Minutes 26 Seconds West 91.7 feet
thence North 64 Degrees 44 Minutes 44 Seconds West 91.3 feet
thence North 62 Degrees 34 Minutes 44 Seconds West 87.5 feet
thence North 63 Degrees 05 Minutes 11 Seconds West 91.1 feet

thence North 71 Degrees 51 Minutes 45 Seconds West 4.2 feet
thence North 63 Degrees 32 Minutes 41 Seconds West 89.7 feet
thence North 65 Degrees 46 Minutes 04 Seconds West 90.9 feet
thence North 70 Degrees 09 Minutes 40 Seconds West 83.9 feet
thence North 70 Degrees 45 Minutes 39 Seconds West 75.6 feet
thence North 71 Degrees 08 Minutes 57 Seconds West 50 feet
thence North 63 Degrees 43 Minutes 56 Seconds West 2.2 feet
thence North 64 Degrees 35 Minutes 15 Seconds West 9.8 feet
thence North 65 Degrees 35 Minutes 21 Seconds West 58.9 feet
thence North 56 Degrees 16 Minutes 41 Seconds West 63.3 feet
thence North 51 Degrees 04 Minutes 02 Seconds West 66.9 feet
thence North 53 Degrees 15 Minutes 33 Seconds West 67 feet
thence North 55 Degrees 39 Minutes 23 Seconds West 65.8 feet
thence North 60 Degrees 37 Minutes 28 Seconds West 65 feet
thence North 60 Degrees 04 Minutes 58 Seconds West 64.6 feet
thence North 57 Degrees 09 Minutes 54 Seconds West 65.4 feet
thence North 55 Degrees 24 Minutes 02 Seconds West 64.8 feet
thence North 54 Degrees 18 Minutes 48 Seconds West 63.7 feet
thence North 55 Degrees 12 Minutes 06 Seconds West 59.4 feet
thence North 51 Degrees 15 Minutes 16 Seconds West 53.7 feet
thence North 52 Degrees 03 Minutes 16 Seconds West 49.3 feet
thence North 50 Degrees 19 Minutes 52 Seconds West 45 feet
thence North 50 Degrees 29 Minutes 31 Seconds West 41 feet
thence North 47 Degrees 32 Minutes 50 Seconds West 13 feet
thence North 47 Degrees 31 Minutes 05 Seconds West 22.8 feet
thence North 45 Degrees 17 Minutes 51 Seconds West 32 feet
thence North 44 Degrees 36 Minutes 26 Seconds West 19.3 feet
thence North 43 Degrees 08 Minutes 59 Seconds West 37.2 feet
thence North 41 Degrees 26 Minutes 38 Seconds West 44.9 feet
thence North 39 Degrees 17 Minutes 18 Seconds West 44.3 feet
thence North 38 Degrees 19 Minutes 45 Seconds West 42.1 feet
thence North 37 Degrees 10 Minutes 02 Seconds West 55.8 feet
thence North 36 Degrees 44 Minutes 44 Seconds West 62.4 feet
thence North 35 Degrees 26 Minutes 54 Seconds West 67.8 feet
thence North 33 Degrees 22 Minutes 43 Seconds West 68.5 feet
thence North 31 Degrees 21 Minutes 24 Seconds West 67.4 feet
thence North 31 Degrees 24 Minutes 38 Seconds West 64.8 feet
thence North 25 Degrees 29 Minutes 55 Seconds West 61.7 feet
thence North 24 Degrees 26 Minutes 34 Seconds West 62.6 feet
thence North 24 Degrees 13 Minutes 48 Seconds West 63.9 feet
thence North 23 Degrees 06 Minutes 07 Seconds West 62.7 feet
thence North 21 Degrees 40 Minutes 05 Seconds West 64.8 feet
thence North 21 Degrees 16 Minutes 15 Seconds West 63.3 feet
thence North 20 Degrees 02 Minutes 12 Seconds West 59.3 feet
thence North 19 Degrees 44 Minutes 15 Seconds West 59.2 feet
thence North 20 Degrees 34 Minutes 48 Seconds West 64.4 feet
thence North 19 Degrees 50 Minutes 02 Seconds West 64.8 feet
thence North 25 Degrees 13 Minutes 19 Seconds West 61.5 feet
thence North 41 Degrees 58 Minutes 58 Seconds West 60.2 feet

thence North 58 Degrees 02 Minutes 07 Seconds West 62.1 feet
thence North 69 Degrees 19 Minutes 10 Seconds West 67.8 feet
thence North 75 Degrees 19 Minutes 50 Seconds West 68.6 feet
thence North 75 Degrees 15 Minutes 34 Seconds West 68.3 feet
thence North 75 Degrees 26 Minutes 56 Seconds West 73 feet
thence North 76 Degrees 22 Minutes 50 Seconds West 76.4 feet
thence North 76 Degrees 39 Minutes 24 Seconds West 80.7 feet
thence North 76 Degrees 02 Minutes 50 Seconds West 85.3 feet
thence North 77 Degrees 10 Minutes 14 Seconds West 85.3 feet
thence North 76 Degrees 50 Minutes 55 Seconds West 77.6 feet
thence North 74 Degrees 18 Minutes 28 Seconds West 58.4 feet
thence North 71 Degrees 19 Minutes 37 Seconds West 55.5 feet
thence North 69 Degrees 32 Minutes 11 Seconds West 53.7 feet
thence North 70 Degrees 37 Minutes 10 Seconds West 52.6 feet
thence North 72 Degrees 25 Minutes 07 Seconds West 53.4 feet
thence North 75 Degrees 38 Minutes 46 Seconds West 51.9 feet
thence North 76 Degrees 31 Minutes 45 Seconds West 51 feet
thence North 72 Degrees 34 Minutes 27 Seconds West 33.4 feet
thence North 61 Degrees 06 Minutes 49 Seconds West 70.7 feet
thence North 45 Degrees 01 Minutes 24 Seconds West 48.5 feet
thence North 40 Degrees 36 Minutes 41 Seconds West 42.6 feet
thence North 39 Degrees 35 Minutes 12 Seconds West 42 feet
thence North 41 Degrees 41 Minutes 46 Seconds West 33.2 feet
thence North 45 Degrees 17 Minutes 50 Seconds West 11.1 feet
thence North 38 Degrees 57 Minutes 26 Seconds West 145 feet
thence North 40 Degrees 53 Minutes 55 Seconds West 9.1 feet
thence North 40 Degrees 06 Minutes 10 Seconds West 84.6 feet
thence North 28 Degrees 28 Minutes 33 Seconds West 41.7 feet
thence North 23 Degrees 33 Minutes 38 Seconds West 38.2 feet
thence North 24 Degrees 31 Minutes 30 Seconds West 50.4 feet
thence North 22 Degrees 01 Minutes 38 Seconds West 48.7 feet
thence North 12 Degrees 08 Minutes 22 Seconds West 41.6 feet
thence North 10 Degrees 44 Minutes 05 Seconds West 38 feet
thence North 09 Degrees 38 Minutes 12 Seconds West 35.2 feet
thence North 09 Degrees 30 Minutes 30 Seconds West 7.4 feet
thence North 15 Degrees 35 Minutes 14 Seconds West 47.3 feet
thence North 27 Degrees 22 Minutes 10 Seconds West 49.8 feet
thence North 36 Degrees 04 Minutes 24 Seconds West 55 feet
thence North 34 Degrees 47 Minutes 14 Seconds West 52.2 feet
thence North 34 Degrees 42 Minutes 36 Seconds West 50.5 feet
thence North 31 Degrees 19 Minutes 20 Seconds West 52.8 feet
thence North 33 Degrees 01 Minutes 57 Seconds West 49.2 feet
thence North 36 Degrees 23 Minutes 18 Seconds West 43.5 feet
thence North 34 Degrees 14 Minutes 27 Seconds West 41.1 feet
thence North 31 Degrees 06 Minutes 47 Seconds West 43.6 feet
thence North 24 Degrees 01 Minutes 33 Seconds West 32.6 feet
thence North 17 Degrees 57 Minutes 54 Seconds West 46.5 feet
thence North 08 Degrees 02 Minutes 50 Seconds West 56 feet
thence North 00 Degrees 02 Minutes 36 Seconds East 55.1 feet

thence North 04 Degrees 17 Minutes 57 Seconds East 65.5 feet
thence North 00 Degrees 35 Minutes 07 Seconds West 65.3 feet
thence North 08 Degrees 20 Minutes 36 Seconds West 63.3 feet
thence North 16 Degrees 01 Minutes 30 Seconds West 59.3 feet
thence North 24 Degrees 30 Minutes 33 Seconds West 53.6 feet
thence North 33 Degrees 33 Minutes 44 Seconds West 49.1 feet
thence North 41 Degrees 08 Minutes 36 Seconds West 41.6 feet
thence North 40 Degrees 53 Minutes 55 Seconds West 45.4 feet
thence North 36 Degrees 13 Minutes 33 Seconds West 55.9 feet
thence North 29 Degrees 01 Minutes 03 Seconds West 27.3 feet
thence North 31 Degrees 15 Minutes 40 Seconds West 17.2 feet
thence North 33 Degrees 42 Minutes 18 Seconds West 18.5 feet
thence North 35 Degrees 13 Minutes 42 Seconds West 25.2 feet
thence North 26 Degrees 51 Minutes 44 Seconds West 30.1 feet
thence North 13 Degrees 22 Minutes 35 Seconds West 33.4 feet
thence North 04 Degrees 37 Minutes 47 Seconds West 43.4 feet
thence North 06 Degrees 12 Minutes 12 Seconds West 38.3 feet
thence North 07 Degrees 00 Minutes 26 Seconds West 28.1 feet
thence North 07 Degrees 51 Minutes 31 Seconds West 37.4 feet
thence North 12 Degrees 30 Minutes 47 Seconds West 32.6 feet
thence North 16 Degrees 07 Minutes 47 Seconds West 22.9 feet
thence North 14 Degrees 43 Minutes 05 Seconds West 35.6 feet
thence North 13 Degrees 16 Minutes 06 Seconds West 59.9 feet
thence North 14 Degrees 53 Minutes 38 Seconds West 65.1 feet
thence North 16 Degrees 27 Minutes 42 Seconds West 70.7 feet
thence North 15 Degrees 52 Minutes 41 Seconds West 70.9 feet
thence North 15 Degrees 12 Minutes 39 Seconds West 67.6 feet
thence North 14 Degrees 58 Minutes 01 Seconds West 64.8 feet
thence North 11 Degrees 59 Minutes 12 Seconds West 48.6 feet
thence North 18 Degrees 13 Minutes 31 Seconds West 23.5 feet
thence North 17 Degrees 13 Minutes 29 Seconds West 15.8 feet
thence North 14 Degrees 04 Minutes 44 Seconds West 17.9 feet
thence North 12 Degrees 16 Minutes 24 Seconds West 33.2 feet
thence North 16 Degrees 54 Minutes 34 Seconds West 62 feet
thence North 17 Degrees 46 Minutes 54 Seconds West 68.8 feet
thence North 20 Degrees 06 Minutes 25 Seconds West 64.9 feet
thence North 22 Degrees 09 Minutes 28 Seconds West 59 feet
thence North 21 Degrees 36 Minutes 24 Seconds West 49.7 feet
thence North 20 Degrees 21 Minutes 37 Seconds West 40.2 feet
thence North 18 Degrees 43 Minutes 56 Seconds West 49.8 feet
thence North 17 Degrees 57 Minutes 38 Seconds West 61.6 feet
thence North 16 Degrees 38 Minutes 17 Seconds West 65.3 feet
thence North 16 Degrees 50 Minutes 25 Seconds West 69.1 feet
thence North 14 Degrees 58 Minutes 25 Seconds West 57 feet
thence North 13 Degrees 19 Minutes 13 Seconds West 49.5 feet
thence North 15 Degrees 15 Minutes 11 Seconds West 49.6 feet
thence North 12 Degrees 03 Minutes 01 Seconds West 49.9 feet
thence North 11 Degrees 23 Minutes 52 Seconds West 52.8 feet
thence North 05 Degrees 22 Minutes 10 Seconds West 55.7 feet

thence North 01 Degrees 19 Minutes 47 Seconds East 57.8 feet
thence North 04 Degrees 21 Minutes 21 Seconds East 56.6 feet
thence North 04 Degrees 50 Minutes 06 Seconds East 55 feet
thence North 00 Degrees 59 Minutes 30 Seconds West 54.1 feet
thence North 03 Degrees 16 Minutes 31 Seconds West 56.8 feet
thence North 06 Degrees 54 Minutes 38 Seconds West 45.6 feet
thence North 06 Degrees 49 Minutes 01 Seconds West 23.1 feet
thence North 03 Degrees 04 Minutes 08 Seconds East 16.8 feet
thence North 07 Degrees 06 Minutes 55 Seconds West 30.4 feet
thence North 25 Degrees 20 Minutes 36 Seconds West 38.8 feet
thence North 35 Degrees 14 Minutes 11 Seconds West 29.2 feet
thence North 38 Degrees 13 Minutes 50 Seconds West 28.3 feet
thence North 38 Degrees 10 Minutes 20 Seconds West 26.2 feet
thence North 36 Degrees 00 Minutes 14 Seconds West 38.8 feet
thence North 37 Degrees 49 Minutes 17 Seconds West 51.7 feet
thence North 37 Degrees 29 Minutes 21 Seconds West 70 feet
thence North 35 Degrees 22 Minutes 15 Seconds West 37.7 feet
thence North 37 Degrees 31 Minutes 55 Seconds West 30.9 feet
thence North 36 Degrees 33 Minutes 04 Seconds West 61 feet
thence North 36 Degrees 53 Minutes 18 Seconds West 53.9 feet
thence North 36 Degrees 10 Minutes 01 Seconds West 52.6 feet
thence North 34 Degrees 26 Minutes 16 Seconds West 57.9 feet
thence North 34 Degrees 44 Minutes 10 Seconds West 55.7 feet
thence North 36 Degrees 13 Minutes 12 Seconds West 39.7 feet
thence North 35 Degrees 50 Minutes 05 Seconds West 25.4 feet
thence North 34 Degrees 29 Minutes 34 Seconds West 30.9 feet
thence North 30 Degrees 44 Minutes 37 Seconds West 49.9 feet
thence North 28 Degrees 37 Minutes 29 Seconds West 47.7 feet
thence North 26 Degrees 51 Minutes 44 Seconds West 43.3 feet
thence North 28 Degrees 03 Minutes 21 Seconds West 28.2 feet
thence North 33 Degrees 14 Minutes 09 Seconds West 27.8 feet
thence North 30 Degrees 02 Minutes 31 Seconds West 42.3 feet
thence North 29 Degrees 05 Minutes 17 Seconds West 41.6 feet
thence North 33 Degrees 46 Minutes 05 Seconds West 47.6 feet
thence North 30 Degrees 13 Minutes 43 Seconds West 37.5 feet
thence North 21 Degrees 20 Minutes 05 Seconds West 36.6 feet
thence North 13 Degrees 42 Minutes 17 Seconds West 58 feet
thence North 00 Degrees 01 Minutes 41 Seconds East 57.8 feet
thence North 04 Degrees 48 Minutes 17 Seconds East 55.3 feet
thence North 06 Degrees 10 Minutes 36 Seconds East 46.6 feet
thence North 07 Degrees 45 Minutes 42 Seconds East 37.5 feet
thence North 06 Degrees 35 Minutes 42 Seconds East 30.1 feet
thence North 09 Degrees 20 Minutes 24 Seconds East 35.3 feet
thence North 09 Degrees 32 Minutes 10 Seconds East 50 feet
thence North 11 Degrees 22 Minutes 17 Seconds East 30.8 feet
thence North 11 Degrees 49 Minutes 35 Seconds East 45.3 feet
thence North 09 Degrees 44 Minutes 22 Seconds East 37.7 feet
thence North 10 Degrees 35 Minutes 17 Seconds East 26.1 feet
thence North 10 Degrees 06 Minutes 37 Seconds East 65.4 feet

thence North 07 Degrees 52 Minutes 21 Seconds East 67 feet
 thence North 07 Degrees 28 Minutes 04 Seconds East 65.6 feet
 thence North 08 Degrees 46 Minutes 09 Seconds East 62.5 feet
 thence North 08 Degrees 10 Minutes 52 Seconds East 53.4 feet
 thence North 08 Degrees 55 Minutes 18 Seconds East 63.5 feet
 thence North 08 Degrees 46 Minutes 53 Seconds East 64.5 feet
 thence North 08 Degrees 54 Minutes 19 Seconds East 59.5 feet
 thence North 07 Degrees 09 Minutes 48 Seconds East 55.6 feet
 thence North 08 Degrees 03 Minutes 20 Seconds East 50.1 feet
 thence North 07 Degrees 33 Minutes 21 Seconds East 1.9 feet
 thence North 07 Degrees 38 Minutes 17 Seconds East 54.7 feet
 thence North 06 Degrees 47 Minutes 16 Seconds East 58.5 feet
 thence North 07 Degrees 30 Minutes 42 Seconds East 58 feet
 thence North 07 Degrees 40 Minutes 46 Seconds East 52 feet
 thence North 05 Degrees 47 Minutes 55 Seconds East 34 feet
 thence North 04 Degrees 37 Minutes 47 Seconds East 19.1 feet
 thence North 06 Degrees 57 Minutes 57 Seconds East 33.7 feet
 thence North 06 Degrees 42 Minutes 14 Seconds East 37.7 feet
 thence North 07 Degrees 24 Minutes 28 Seconds East 56.3 feet
 thence North 08 Degrees 14 Minutes 00 Seconds East 59.7 feet
 thence North 07 Degrees 49 Minutes 58 Seconds East 62.7 feet
 thence North 09 Degrees 13 Minutes 01 Seconds East 59.6 feet
 thence North 09 Degrees 32 Minutes 26 Seconds East 57.6 feet
 thence North 10 Degrees 22 Minutes 54 Seconds East 58.4 feet
 thence North 09 Degrees 53 Minutes 12 Seconds East 55.7 feet
 thence North 09 Degrees 46 Minutes 31 Seconds East 50.7 feet
 thence North 08 Degrees 54 Minutes 11 Seconds East 47.2 feet
 thence North 08 Degrees 35 Minutes 43 Seconds East 48.8 feet
 thence North 09 Degrees 17 Minutes 08 Seconds East 51.3 feet
 thence North 08 Degrees 58 Minutes 58 Seconds East 50.9 feet
 thence North 09 Degrees 13 Minutes 38 Seconds East 49.6 feet
 thence North 10 Degrees 42 Minutes 22 Seconds East 48.1 feet
 thence North 12 Degrees 08 Minutes 32 Seconds East 45.7 feet
 thence North 14 Degrees 55 Minutes 20 Seconds East 46.3 feet
 thence North 13 Degrees 44 Minutes 20 Seconds East 48.7 feet
 thence North 11 Degrees 14 Minutes 14 Seconds East 49.2 feet
 thence North 11 Degrees 22 Minutes 03 Seconds East 51.9 feet
 thence North 13 Degrees 08 Minutes 38 Seconds East 53.6 feet
 thence North 14 Degrees 25 Minutes 42 Seconds East 52.9 feet
 thence North 17 Degrees 42 Minutes 25 Seconds East 55.2 feet
 thence North 19 Degrees 44 Minutes 37 Seconds East 55.5 feet
 thence North 22 Degrees 42 Minutes 07 Seconds East 49.6 feet
 thence North 20 Degrees 37 Minutes 38 Seconds East 11.9 feet
 thence North 22 Degrees 32 Minutes 11 Seconds East 6.8 feet
 thence North 18 Degrees 08 Minutes 16 Seconds East 1 feet
 thence North 22 Degrees 54 Minutes 05 Seconds East 17.5 feet
 thence North 20 Degrees 49 Minutes 11 Seconds East 51 feet
 thence North 19 Degrees 51 Minutes 04 Seconds East 48.6 feet
 thence North 18 Degrees 46 Minutes 53 Seconds East 46.2 feet

thence North 17 Degrees 43 Minutes 03 Seconds East 42.4 feet
 thence North 18 Degrees 23 Minutes 24 Seconds East 47.1 feet
 thence North 17 Degrees 47 Minutes 10 Seconds East 50.7 feet
 thence North 17 Degrees 04 Minutes 44 Seconds East 50.5 feet
 thence North 18 Degrees 08 Minutes 16 Seconds East 43.6 feet
 thence North 15 Degrees 07 Minutes 30 Seconds East 29.6 feet
 thence North 19 Degrees 43 Minutes 17 Seconds East 45.1 feet
 thence North 24 Degrees 30 Minutes 19 Seconds East 47.7 feet
 thence North 16 Degrees 16 Minutes 54 Seconds East 44.9 feet
 thence North 19 Degrees 08 Minutes 34 Seconds East 41.4 feet
 thence North 30 Degrees 21 Minutes 12 Seconds East 41.2 feet
 thence North 34 Degrees 12 Minutes 41 Seconds East 44.6 feet
 thence North 41 Degrees 41 Minutes 24 Seconds East 44.1 feet
 thence North 53 Degrees 21 Minutes 19 Seconds East 43.2 feet
 thence North 50 Degrees 36 Minutes 32 Seconds East 47.4 feet
 thence North 31 Degrees 32 Minutes 30 Seconds East 47.9 feet
 thence North 19 Degrees 41 Minutes 09 Seconds East 38.4 feet
 thence North 20 Degrees 36 Minutes 02 Seconds East 38.6 feet
 thence North 23 Degrees 49 Minutes 26 Seconds East 48.2 feet
 thence North 29 Degrees 36 Minutes 40 Seconds East 42.8 feet
 thence North 35 Degrees 53 Minutes 46 Seconds East 33.3 feet
 thence North 39 Degrees 58 Minutes 29 Seconds East 31 feet
 thence North 42 Degrees 51 Minutes 19 Seconds East 21.6 feet
 thence North 47 Degrees 42 Minutes 56 Seconds East 22.1 feet
 thence North 47 Degrees 18 Minutes 19 Seconds East 30.7 feet
 thence North 44 Degrees 42 Minutes 10 Seconds East 33.4 feet
 thence North 43 Degrees 16 Minutes 57 Seconds East 28.1 feet
 thence North 44 Degrees 12 Minutes 16 Seconds East 26.7 feet
 thence North 44 Degrees 42 Minutes 10 Seconds East 32 feet
 thence North 42 Degrees 24 Minutes 44 Seconds East 34.8 feet
 thence North 36 Degrees 21 Minutes 32 Seconds East 35.2 feet
 thence North 19 Degrees 12 Minutes 19 Seconds East 33.4 feet
 thence North 11 Degrees 26 Minutes 29 Seconds East 25.8 feet
 thence North 09 Degrees 31 Minutes 20 Seconds East 17.3 feet
 thence North 00 Degrees 17 Minutes 49 Seconds West 31.5 feet
 thence North 17 Degrees 56 Minutes 49 Seconds West 30.3 feet
 thence North 24 Degrees 26 Minutes 33 Seconds West 31.3 feet
 thence North 26 Degrees 02 Minutes 51 Seconds West 31 feet
 thence North 24 Degrees 53 Minutes 48 Seconds West 30 feet
 thence North 23 Degrees 55 Minutes 35 Seconds West 28.7 feet
 thence North 23 Degrees 42 Minutes 06 Seconds West 24 feet
 thence North 26 Degrees 30 Minutes 30 Seconds West 23.8 feet
 thence North 27 Degrees 23 Minutes 33 Seconds West 31.7 feet
 thence North 27 Degrees 20 Minutes 15 Seconds West 35.4 feet
 thence North 26 Degrees 51 Minutes 43 Seconds West 35.2 feet
 thence North 26 Degrees 09 Minutes 48 Seconds West 36.1 feet
 thence North 27 Degrees 03 Minutes 39 Seconds West 42.3 feet
 thence North 23 Degrees 43 Minutes 32 Seconds West 42.9 feet
 thence North 16 Degrees 02 Minutes 53 Seconds West 39.9 feet

thence North 11 Degrees 16 Minutes 09 Seconds West 32.8 feet

thence North 07 Degrees 08 Minutes 23 Seconds West 24.8 feet

thence North 02 Degrees 03 Minutes 33 Seconds West 21.3 feet

thence North 00 Degrees 25 Minutes 41 Seconds East 25.9 feet

thence North 00 Degrees 17 Minutes 49 Seconds West 13.5 feet more or less to **the ending**

point at: 38 degrees 16 minutes 52.78 seconds North Latitude and -109 degrees 39 minutes 07.38 seconds West Longitude, which can be converted to mapping accuracy State Plane Utah South Zone NAD 83 feet coordinates of X = 2,170,847.5 feet and Y = 10,435,684.2 feet.