

**Acknowledgment and  
Notice of Acknowledgment  
of Acceptance of R.S. 2477  
Right-of-Way Grant**

**THE STATE OF UTAH**

**TO ALL WHOM THESE PRESENTS SHALL COME, Greeting:**

**Know ye,** This is an Acknowledgment and Notice of Acknowledgment made under Utah Code Sections 72-5-309 through 310 inclusive, that the grant of the United States of America of “the right of way for the construction of highways over public lands, not reserved for public uses” under United States Revised Statutes 2477 (43 U.S.C. Section 932 (repealed October 21, 1976, with proviso recognizing the validity of rights-of-way already established)) was accepted for and on behalf of the State of Utah and its political subdivision San Juan County as it pertains to the highway located in San Juan County known as HY WILSON ROAD; County Road Number: B180; State Geographic Information Database (SGID) Road Identification Number: RD190134. Total road length is 0.75 miles more or less.

The reason for this Acknowledgment and Notice of Acknowledgment includes, but is not limited to, the fact that the road was constructed, mechanically, or by continuous use as a public highway for a period of at least ten years, over public lands not reserved for public uses, prior to the earlier of (a) the October 21, 1976 repeal of R.S. 2477 or (b) the date the servient estate was reserved for public uses.

This Acknowledgment and Notice of Acknowledgment applies only to the segments of the road that traverse land owned by the Bureau of Land Management, United States Department of the Interior, and does not apply to segments of the road that traverse land owned by any other person or entity. The State of Utah and its political subdivisions reserve the right to make further acknowledgments and notices of acknowledgment with regard to road segments that traverse land owned by other entities, including the United States of America, through one or more of its agencies.

A printed copy of a map showing the location of the road in said county is appended hereto as “Attachment 1,” a printed copy of representative photos of the road is appended hereto as “Attachment 2,” a printed copy of a description of the beginning and ending points of the entire road together with a list of Townships, Ranges and Sections that may be traversed by the road in said county is appended hereto as “Attachment 3,” and a printed copy of the Road Centerline Description Cover Page(s) is appended hereto as “Attachment 4.” The Appendices listed in “Attachment 4” that contain the actual road centerline descriptions are incorporated herein by reference. Affidavits provided by individuals familiar with the road are appended hereto as “Attachment 5.”

A printed copy of this Acknowledgment and Notice of Acknowledgment, together with its Attachments and Appendices, may be viewed and/or obtained at the office of the Utah State Archives.

An electronic copy of this Acknowledgment and Notice of Acknowledgment, together with its Attachments and Appendices, may be viewed and/or downloaded as read-only PDF (Portable Document Format) files via the

Internet at <http://recorded2477roads.utah.gov>.

The owner of the servient estate in the land underlying the road-segments subject to this Acknowledgment and Notice is believed to be the United States of America through one or more of its agencies. Any of such agencies or any other person with a servient ownership claim or a competing dominant estate right-of-way ownership claim, may file a petition in the State District Court for Salt Lake County for a decision regarding the correctness of this Acknowledgment. A claimant shall file a petition within sixty (60) days after receipt of this Notice.

**In Witness Whereof**, I, John Harja, the official designee of the Governor of the State of Utah, in conformity to the laws of the State (Utah Code Sections 72-5-308 through 310 inclusive), have caused this Acknowledgment and Notice of Acknowledgment to be made.

Signed by my hand in Salt Lake City, Utah, the 22<sup>nd</sup> day of MAY, 2008.

By the Governor's Designee

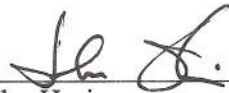
  
\_\_\_\_\_  
John Harja

**CERTIFICATION**

State of Utah                    )  
  : ss  
County of Salt Lake         )

I hereby certify that the signer of the foregoing document, John Harja, is personally known by me, has made a voluntary signature and taken an oath stating that he is the official designee of the Governor of the State of Utah and is authorized to sign this document on the Governor's behalf pursuant to Utah Code Section 72-5-309. He further vouched that, based upon information and belief, the facts alleged therein are true.

Dated this 22<sup>nd</sup> day of May, 2008.



  
\_\_\_\_\_  
Notary Public

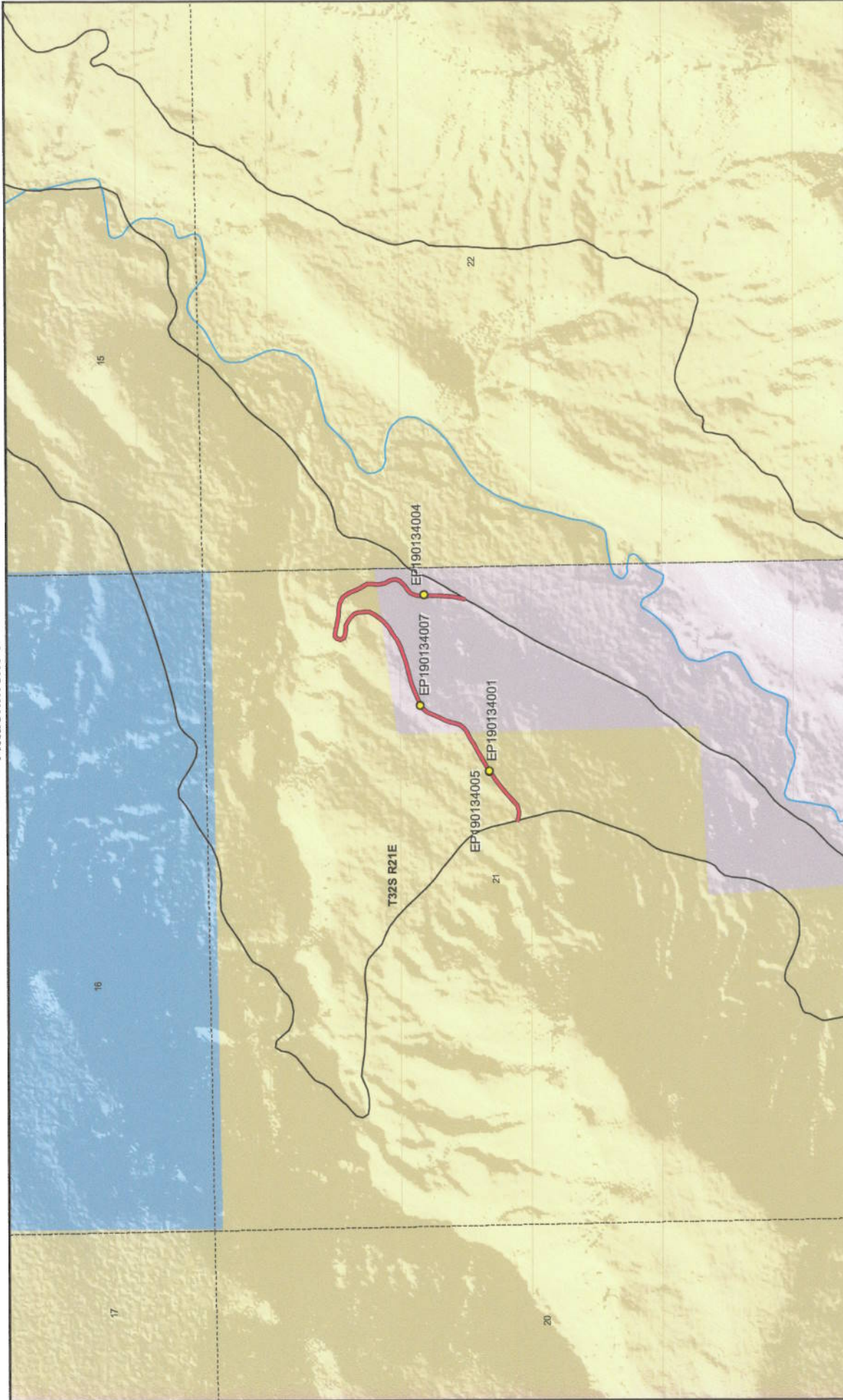

1:12,793  
1 inch equals 0.2 miles

### HY WILSON ROAD - San Juan County SGID RD\_ID RD190134

**Land Ownership Categories**

- BLM
- Private
- SITLA, State Trust Land
- USFS, National Forest
- State Parks and Recreation
- Tribal, Indian Reservation
- NPS, National Park
- Wilderness
- UDWR Wildlife Reserve
- DOD, Military
- State-Sovereign Land
- National Recreation Area
- USFWS, Natl. Wildlife Refuge
- NPS, National Park

**Transportation Network**

- HY WILSON ROAD
- Other Roads
- Title V, Issued Or Under Consideration By BLM Or County
- Photo Event Point
- Section = 1 Mile

Map prepared by the State of Utah  
 Automatic Road Center  
 Room 5130 State Office Building  
 Salt Lake City, Utah 84114  
 Apr 02, 2008

Attachment 2



EP190134001



EP190134004

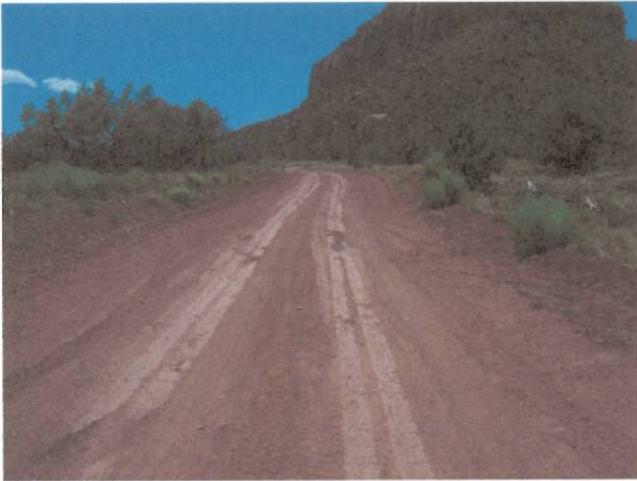

EP190134005



EP190134007

EP000000000

EP000000000

**HY WILSON ROAD - San Juan County**  
**SGID RD\_ID RD190134**

Map prepared by the State of Utah  
Automated Geographic Reference Center  
Room 5130 State Office Building  
Salt Lake City, Utah 84114  
April 11, 2008



## Attachment 3

### Beginning & Ending Points and Township, Range, and Section References For:

**Popular Name: HY WILSON ROAD**

**County: San Juan**

**County Road Number: B180**

**State Geographic Information Database (SGID) Road Identification Number: RD190134.**

**Total Road Length: 0.75 miles more or less.**

**Beginning at a point** on the road centerline located at 37 degrees 58 minutes 55.62 seconds North Latitude and -109 degrees 36 minutes 59.58 seconds West Longitude, which can be converted to mapping accuracy State Plane Utah South Zone NAD 83 feet coordinates of X = 2,183,230.4 feet and Y = 10,326,949.3 feet based on the US Survey Foot conversion.

**Ending at a point** on the road centerline located at 37 degrees 58 minutes 059.4 seconds North Latitude and -109 degrees 36 minutes 37.33 seconds West Longitude, which can be converted to mapping accuracy State Plane Utah South Zone NAD 83 feet coordinates of X = 2,185,003.8 feet and Y = 10,327,367.6 feet based on the US Survey Foot conversion.

This road may traverse:

Township 32 South Range 21 East, Section(s) 21, Salt Lake Base & Meridian  
See Attachment 1 above for a cartographic depiction of the course of this road.

**Attachment 4  
Road Centerline Description Cover Page(s)**

**Popular Name: HY WILSON ROAD**

**County: San Juan**

**County Road Number: B180**

**State Geographic Information Database (SGID) Road Identification Number: RD190134.**

**Total Road Length: 0.75 miles more or less.**

**Centerline Descriptions Of Road-Segments That Cross Over Federally Owned Land, Derived From Global Positioning System Data And Cross-checked against USGS Digital Orthophoto Quadrangles Compiled By The Utah Automated Geographic Reference Center And Entered Into The State Geographic Information Database (SGID).**

<b>Road-Segments Listed by SGID Road Identification Number (RD_ID)</b>	<b>Road-Segment Numbers</b>	<b>Believed Ownership Of Servient Estate</b>	<b>Approximate Segment Length</b>	<b>See Attached Appendix</b>
<b>RD190134</b>	<b>001</b>	<b>BLM</b>	<b>0.16 Miles</b>	<b>A</b>
<b>RD190134</b>	<b>002</b>	<b>PVT</b>	<b>0.23 Miles</b>	<b>(not shown)</b>
<b>RD190134</b>	<b>003</b>	<b>BLM</b>	<b>0.22 Miles</b>	<b>B</b>
<b>RD190134</b>	<b>004</b>	<b>PVT</b>	<b>0.15 Miles</b>	<b>(not shown)</b>
		<b>Total Road Length</b>	<b>0.75</b>	<b>_____</b>

\* Indicates that a Title V permit will be requested, is in process, or has been issued.

† Indicates that road-segments crossing Forest Service land are under consideration by the state and county as of the date of this Acknowledgment and Notice of Acknowledgment.

## **Attachment 5**

**AFFIDAVIT OF LEWIS DALE FULLER**

**HY WILSON ROAD**

**SAN JUAN COUNTY, UTAH**

**COUNTY ROAD NUMBER B180**

State of Utah                    )  
  : ss  
County of San Juan            )

Lewis Dale Fuller, being first duly sworn, deposes and states as follows:

1. I am an adult competent to testify about the matters set forth below based upon my personal knowledge. I currently reside in San Juan County, Utah. I have lived in San Juan County since 1932. I either supervised or personally graded the roads in San Juan County from 1960 to 1993.

2. I have traveled and am familiar with a road in San Juan County known as Hy Wilson Road. I am also familiar with the land the road traverses. When I first used and observed the road in 1960, it followed the same route as in 1997, when I last observed it. Attached is a San Juan County map showing Hy Wilson Road. To the best of my knowledge and based upon my use of and familiarity with this road and the land it traverses, the location and route of the road are correctly illustrated on the attached map.

3. I am informed that the County identifies this road according to the road number described above.

4. I have observed that the road has been open to the public for all to use, to come and go as they pleased, since at least as early as 1960 and continuing through 1976 to 1997. Throughout this time period I have observed travel on the road by various means, including



pickup trucks, horses, jeeps, motorcycles, ATV's and road maintenance vehicles. Throughout this time period, the road has been used weekly.

5. Throughout the time period from 1960 to 1997, I have used the road myself for the following uses: traveling in and through the area, ATV recreation and county road maintenance.

6. Throughout the time period described in the previous paragraph, I observed vehicles using the road at various times for the uses described in the previous paragraph, plus the following uses: livestock operations.

7. It is also the reputation in the community that this road has been open to the public for all to use, to come and go as they pleased, since at least as early as the 1940s and continuing through 1976 to the present, for the uses described in the previous paragraphs.

8. I observed the following evidence of construction and maintenance performed on the road prior to 1976: I observed the graded surface of the road.

Dated this 18 day of September, 2007.

  
Lewis Dale Fuller

SUBSCRIBED AND SWORN TO before me this 18th day of September, 2007.

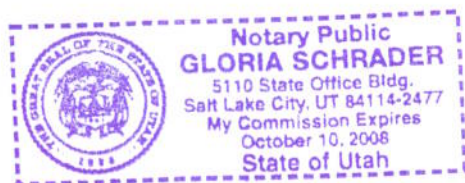

  
Notary Public

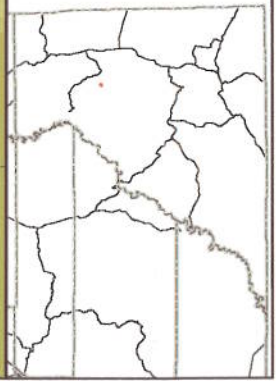
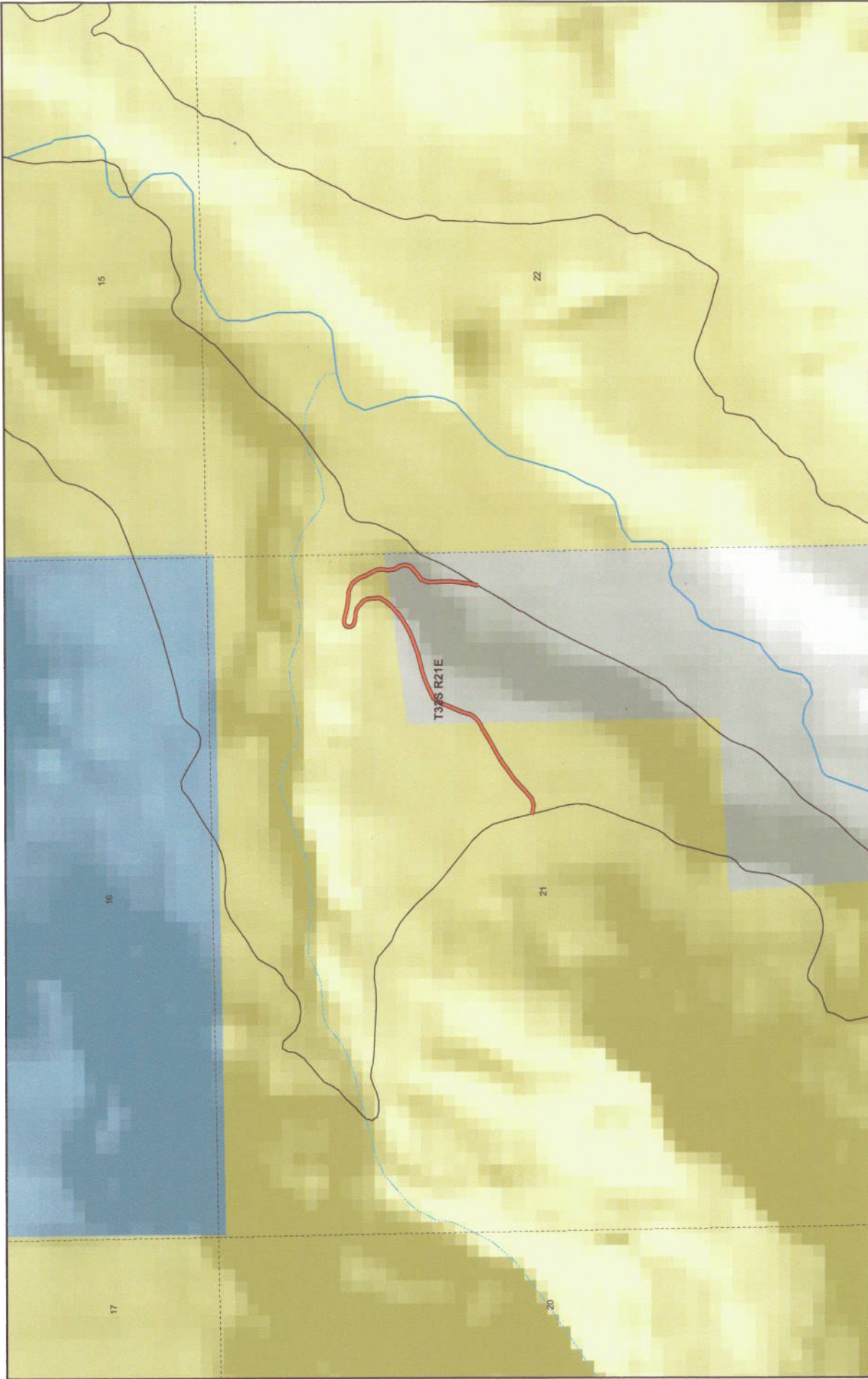

**HY WILSON**  
**County Unique - B180**

- Land Ownership Categories**
- BLM
  - National Recreation Area
  - SITLA, State Trust Land
  - USFS, National Forest
  - National Parks & Monuments (NPS)
- Misc**
- Private
  - Wilderness
  - State Park
  - Tribal Lands
- Transportation Network**
- HY WILSON
  - State / U.S. Highway
  - Local Roads
- City / Town  
Municipalities  
Section = 1 Mile



1:12,206  
1 inch equals 0.2 miles  
-JUL 25, 2007

**AFFIDAVIT OF LYNN L. ADAMS**

**HY WILSON ROAD**

**SAN JUAN COUNTY, UTAH**

**COUNTY ROAD NUMBER B180**

State of Utah                    )  
  : ss  
County of San Juan            )

Lynn L. Adams, being first duly sworn, deposes and states as follows:

1. I am an adult competent to testify about the matters set forth below based upon my personal knowledge. I currently reside in San Juan County, Utah. I have lived in San Juan County for 82 years. I worked for the San Juan County Roads Department from 1961 to 1987.

2. I have traveled and am familiar with a road in San Juan County known as Hy Wilson Road. I am also familiar with the land the road traverses. When I first used and observed the road in 1964, it followed the same route as in 1987, when I last observed it. Attached is a San Juan County map showing Hy Wilson Road. To the best of my knowledge and based upon my use of and familiarity with this road and the land it traverses, the location and route of the road are correctly illustrated on the attached map.

3. I am informed that the County identifies this road according to the road number described above.

4. I have observed that the road has been open to the public for all to use, to come and go as they pleased, since at least as early as 1964 and continuing through 1976 to 1987. Throughout this time period I have observed travel on the road by various means, including: car, truck, pickup, motorcycle, and ATV. Throughout this time period, the road has been used

weekly, weather permitting, for more than 10 continuous years prior to 1976 and was used weekly, weather permitting, in 1987.

5. Throughout the time period from 1964 to 1987, I have used the road myself for the following uses: hunting and maintenance services.

6. Throughout the time period described in the previous paragraph, I observed vehicles using the road at various times for the uses described in the previous paragraph, plus the following uses: livestock operations, hunting, wood gathering, mineral prospecting, and oil and gas exploration.

7. It is also the reputation in the community that this road has been open to the public for all to use, to come and go as they pleased, since at least as early as the early 1930s and continuing through 1976 to the present, for the uses described in the previous paragraphs.

8. I personally performed maintenance activities prior to 1976.

Dated this 17 day of September, 2007.

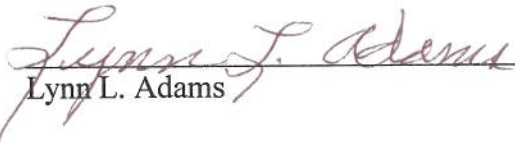
  
Lynn L. Adams

SUBSCRIBED AND SWORN TO before me this 17<sup>th</sup> day of September, 2007.

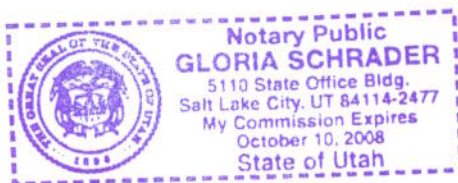

  
Notary Public

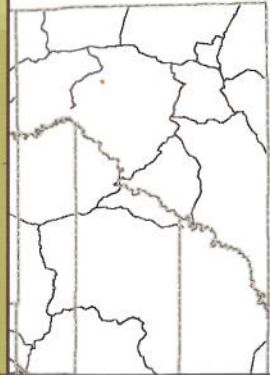
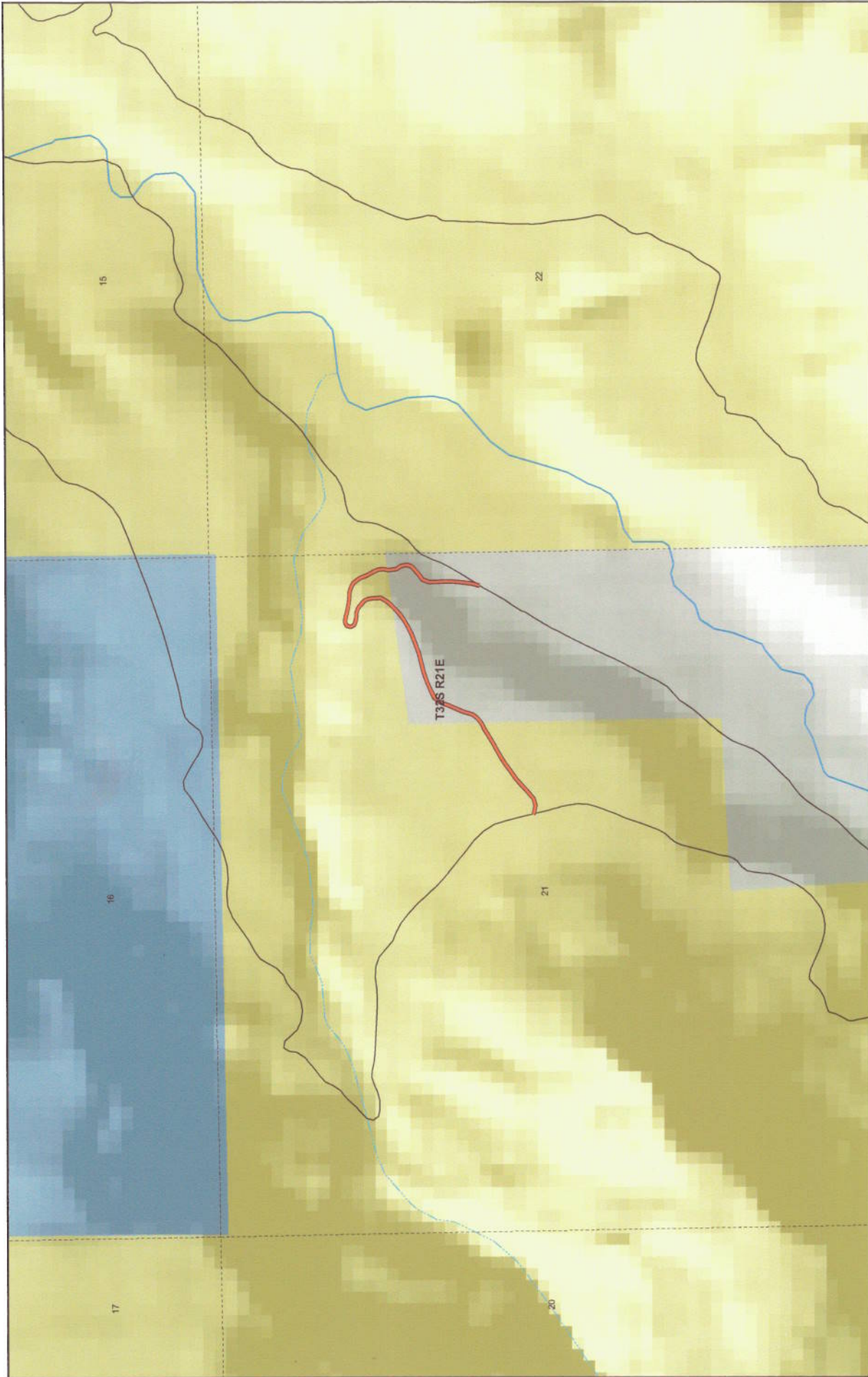

**HY WILSON**  
**County Unique - B180**

- Land Ownership Categories**
- BLM
  - National Recreation Area
  - SITLA, State Trust Land
  - USFS, National Forest
  - National Parks & Monuments (NPS)
- Misc**
- Private
  - Wilderness
  - State Park
  - Tribal Lands
  - City / Town
  - Municipalities
  - Section = 1 Mile
- Transportation Network**
- HY WILSON
  - State / U.S. Highway
  - Local Roads



1:12,206  
1 inch equals 0.2 miles  
Jul 25, 2007

## Appendix A to Attachment 4

**Popular Name: HY WILSON ROAD**

**County: San Juan**

**County Road Number: B180**

**State Geographic Information Database (SGID) Road Identification Number: RD190134.**

**Road-Segment Number: 001**

**Road-Segment Length: 0.16 miles more or less.**

**Believed owner of the land underlying this road-segment is: Bureau of Land Management.**

*The following description is based upon the geographic coordinate system using the NAD83 Datum. The source is GPS mapping grade data as indicated in the metadata and/or the transportation data model of the State of Utah Geographic Information Database (SGID).*

The road-segment itself is the monument that is identified by its physical presence on the land. The location of said physical presence is closely approximated by mapping grade Global Positioning System (GPS) data. Said data are checked against the corresponding gray-scale 1-meter Digital Orthophoto Quadrangles published by the United States Geological Survey (USGS) to verify a reasonable degree of accuracy. In circumstances where accurate satellite signal acquisition is not possible, such as deep, narrow canyons or under a canopy of dense foliage, or where very sharp curves in the road make accuracy questionable, such portions of the road were digitized from the corresponding gray-scale 1-meter Digital Orthophoto Quadrangles published by the United States Geological Survey (USGS).

This road-segment may traverse:

Township 32 South Range 21 East, Section(s) 21, Salt Lake Base & Meridian

The following description closely approximates the location of the centerline of the physical monument (HY WILSON ROAD)-- Segment 001 based on mapping grade Global Positioning System (GPS) data as defined above:

**Beginning at a point** on the road center line located at 37 degrees 58 minutes 55.62 seconds North Latitude and -109 degrees 36 minutes 59.58 seconds West Longitude, which can be converted to mapping accuracy State Plane Utah South Zone NAD 83 feet coordinates of X = 2,183,230.4 feet and Y = 10,326,949.3 feet; thence the following courses along the said road center line:

thence South 52 Degrees 08 Minutes 42 Seconds East 11.7 feet  
thence South 75 Degrees 14 Minutes 02 Seconds East 17.7 feet  
thence South 80 Degrees 41 Minutes 50 Seconds East 43.3 feet  
thence North 73 Degrees 39 Minutes 27 Seconds East 54.6 feet  
thence North 48 Degrees 24 Minutes 07 Seconds East 64.6 feet  
thence North 46 Degrees 00 Minutes 13 Seconds East 71.3 feet  
thence North 49 Degrees 30 Minutes 19 Seconds East 74.7 feet  
thence North 54 Degrees 09 Minutes 35 Seconds East 70.6 feet  
thence North 54 Degrees 09 Minutes 35 Seconds East 56.5 feet  
thence North 55 Degrees 42 Minutes 03 Seconds East 17 feet  
thence North 56 Degrees 40 Minutes 25 Seconds East 7.8 feet

thence North 57 Degrees 04 Minutes 41 Seconds East 39 feet  
thence North 60 Degrees 08 Minutes 00 Seconds East 64.5 feet  
thence North 60 Degrees 34 Minutes 24 Seconds East 78.9 feet  
thence North 60 Degrees 51 Minutes 05 Seconds East 70.1 feet  
thence North 57 Degrees 53 Minutes 32 Seconds East 49.8 feet  
thence North 62 Degrees 14 Minutes 47 Seconds East 28.5 feet  
thence North 56 Degrees 58 Minutes 03 Seconds East 21.2 feet more or less to **the ending**

**point at:** 37 degrees 58 minutes 59.47 seconds North Latitude and -109 degrees 36 minutes 50.67 seconds West Longitude, which can be converted to mapping accuracy State Plane Utah South Zone NAD 83 feet coordinates of X = 2,183,935.5 feet and Y = 10,327,352.7 feet.

## Appendix B to Attachment 4

**Popular Name: HY WILSON ROAD**

**County: San Juan**

**County Road Number: B180**

**State Geographic Information Database (SGID) Road Identification Number: RD190134.**

**Road-Segment Number: 003**

**Road-Segment Length: 0.22 miles more or less.**

**Believed owner of the land underlying this road-segment is: Bureau of Land Management.**

*The following description is based upon the geographic coordinate system using the NAD83 Datum. The source is GPS mapping grade data as indicated in the metadata and/or the transportation data model of the State of Utah Geographic Information Database (SGID).*

The road-segment itself is the monument that is identified by its physical presence on the land. The location of said physical presence is closely approximated by mapping grade Global Positioning System (GPS) data. Said data are checked against the corresponding gray-scale 1-meter Digital Orthophoto Quadrangles published by the United States Geological Survey (USGS) to verify a reasonable degree of accuracy. In circumstances where accurate satellite signal acquisition is not possible, such as deep, narrow canyons or under a canopy of dense foliage, or where very sharp curves in the road make accuracy questionable, such portions of the road were digitized from the corresponding gray-scale 1-meter Digital Orthophoto Quadrangles published by the United States Geological Survey (USGS).

This road-segment may traverse:

Township 32 South Range 21 East, Section(s) 21, Salt Lake Base & Meridian

The following description closely approximates the location of the centerline of the physical monument (HY WILSON ROAD)-- Segment 003 based on mapping grade Global Positioning System (GPS) data as defined above:

**Beginning at a point** on the road center line located at 37 degrees 59 minutes 06.07 seconds North Latitude and -109 degrees 36 minutes 39.19 seconds West Longitude, which can be converted to mapping accuracy State Plane Utah South Zone NAD 83 feet coordinates of X = 2,184,841.0 feet and Y = 10,328,039.5 feet; thence the following courses along the said road center line:

thence North 45 Degrees 20 Minutes 03 Seconds East 12.5 feet  
thence North 37 Degrees 40 Minutes 36 Seconds East 47.5 feet  
thence North 28 Degrees 18 Minutes 29 Seconds East 49.3 feet  
thence North 02 Degrees 48 Minutes 49 Seconds West 37.4 feet  
thence North 05 Degrees 03 Minutes 57 Seconds West 23.7 feet  
thence North 05 Degrees 46 Minutes 47 Seconds West 24.1 feet  
thence North 11 Degrees 25 Minutes 53 Seconds West 20.4 feet  
thence North 28 Degrees 22 Minutes 29 Seconds West 22.3 feet  
thence North 45 Degrees 18 Minutes 08 Seconds West 20.9 feet  
thence North 45 Degrees 18 Minutes 08 Seconds West 9.3 feet  
thence North 52 Degrees 25 Minutes 38 Seconds West 44.9 feet



thence North 59 Degrees 41 Minutes 01 Seconds West 18.7 feet  
thence North 75 Degrees 52 Minutes 53 Seconds West 23.7 feet  
thence North 88 Degrees 30 Minutes 44 Seconds West 31.5 feet  
thence North 83 Degrees 22 Minutes 30 Seconds West 35.4 feet  
thence North 64 Degrees 18 Minutes 47 Seconds West 29.2 feet  
thence North 27 Degrees 24 Minutes 37 Seconds West 31 feet  
thence North 16 Degrees 12 Minutes 07 Seconds East 27.7 feet  
thence North 53 Degrees 10 Minutes 07 Seconds East 22.1 feet  
thence North 80 Degrees 34 Minutes 02 Seconds East 18.6 feet  
thence South 80 Degrees 29 Minutes 46 Seconds East 27 feet  
thence South 79 Degrees 05 Minutes 30 Seconds East 18.6 feet  
thence South 80 Degrees 34 Minutes 29 Seconds East 5.8 feet  
thence South 77 Degrees 00 Minutes 13 Seconds East 18.5 feet  
thence South 77 Degrees 03 Minutes 42 Seconds East 34.4 feet  
thence South 81 Degrees 37 Minutes 19 Seconds East 43.5 feet  
thence South 85 Degrees 34 Minutes 27 Seconds East 43.8 feet  
thence South 84 Degrees 23 Minutes 46 Seconds East 28.7 feet  
thence South 79 Degrees 07 Minutes 42 Seconds East 27.1 feet  
thence South 68 Degrees 52 Minutes 37 Seconds East 27.8 feet  
thence South 56 Degrees 12 Minutes 26 Seconds East 25.8 feet  
thence South 43 Degrees 45 Minutes 15 Seconds East 34.4 feet  
thence South 31 Degrees 54 Minutes 35 Seconds East 40.1 feet  
thence South 22 Degrees 30 Minutes 21 Seconds East 52.1 feet  
thence South 27 Degrees 40 Minutes 27 Seconds East 52.1 feet  
thence South 26 Degrees 29 Minutes 47 Seconds East 45.3 feet  
thence South 05 Degrees 24 Minutes 16 Seconds East 36.9 feet  
thence South 08 Degrees 31 Minutes 11 Seconds West 33.8 feet more or less to **the ending**

**point at:** 37 degrees 59 minutes 06.41 seconds North Latitude and -109 degrees 36 minutes 35.69 seconds West Longitude, which can be converted to mapping accuracy State Plane Utah South Zone NAD 83 feet coordinates of X = 2,185,120.9 feet and Y = 10,328,079.0 feet.