

**Acknowledgment and
Notice of Acknowledgment
of Acceptance of R.S. 2477
Right-of-Way Grant**

Ent 103101 Bk 893 Pg 505-517
Date: 29-MAY-2008 12:29PM
Fee: None
Filed By: LCJ
LOUISE JONES, Recorder
SAN JUAN COUNTY CORPORATION
For: GOVERNOR STATE OF UTAH

THE STATE OF UTAH

TO ALL WHOM THESE PRESENTS SHALL COME, Greeting:

Know ye, This is an Acknowledgment and Notice of Acknowledgment made under Utah Code Sections 72-5-309 through 310 inclusive, that the grant of the United States of America of “the right of way for the construction of highways over public lands, not reserved for public uses” under United States Revised Statutes 2477 (43 U.S.C. Section 932 (repealed October 21, 1976, with proviso recognizing the validity of rights-of-way already established)) was accepted for and on behalf of the State of Utah and its political subdivision San Juan County as it pertains to the highway located in San Juan County known as COMB WASH NORTH ROAD; County Road Number: B205; State Geographic Information Database (SGID) Road Identification Number: RD190162. Total road length is 5.68 miles more or less.

The reason for this Acknowledgment and Notice of Acknowledgment includes, but is not limited to, the fact that the road was constructed, mechanically, or by continuous use as a public highway for a period of at least ten years, over public lands not reserved for public uses, prior to the earlier of (a) the October 21, 1976 repeal of R.S. 2477 or (b) the date the servient estate was reserved for public uses.

This Acknowledgment and Notice of Acknowledgment applies only to the segments of the road that traverse land owned by the Bureau of Land Management, United States Department of the Interior, and does not apply to segments of the road that traverse land owned by any other person or entity. The State of Utah and its political subdivisions reserve the right to make further acknowledgments and notices of acknowledgment with regard to road segments that traverse land owned by other entities, including the United States of America, through one or more of its agencies.

A printed copy of a map showing the location of the road in said county is appended hereto as “Attachment 1,” a printed copy of representative photos of the road is appended hereto as “Attachment 2,” a printed copy of a description of the beginning and ending points of the entire road together with a list of Townships, Ranges and Sections that may be traversed by the road in said county is appended hereto as “Attachment 3,” and a printed copy of the Road Centerline Description Cover Page(s) is appended hereto as “Attachment 4.” The Appendices listed in “Attachment 4” that contain the actual road centerline descriptions are incorporated herein by reference. Affidavits provided by individuals familiar with the road are appended hereto as “Attachment 5.”

A printed copy of this Acknowledgment and Notice of Acknowledgment, together with its Attachments and Appendices, may be viewed and/or obtained at the office of the Utah State Archives.

An electronic copy of this Acknowledgment and Notice of Acknowledgment, together with its Attachments and Appendices, may be viewed and/or downloaded as read-only PDF (Portable Document Format) files via the

Internet at <http://recorded2477roads.utah.gov>.

The owner of the servient estate in the land underlying the road-segments subject to this Acknowledgment and Notice is believed to be the United States of America through one or more of its agencies. Any of such agencies or any other person with a servient ownership claim or a competing dominant estate right-of-way ownership claim, may file a petition in the State District Court for Salt Lake County for a decision regarding the correctness of this Acknowledgment. A claimant shall file a petition within sixty (60) days after receipt of this Notice.

In Witness Whereof, I, John Harja, the official designee of the Governor of the State of Utah, in conformity to the laws of the State (Utah Code Sections 72-5-308 through 310 inclusive), have caused this Acknowledgment and Notice of Acknowledgment to be made.

Signed by my hand in Salt Lake City, Utah, the 22nd day of MAY, 2008.

By the Governor's Designee



John Harja

CERTIFICATION

State of Utah)
 : ss
County of Salt Lake)

I hereby certify that the signer of the foregoing document, John Harja, is personally known by me, has made a voluntary signature and taken an oath stating that he is the official designee of the Governor of the State of Utah and is authorized to sign this document on the Governor's behalf pursuant to Utah Code Section 72-5-309. He further vouched that, based upon information and belief, the facts alleged therein are true.

Dated this 22nd day of May, 2008.





Notary Public

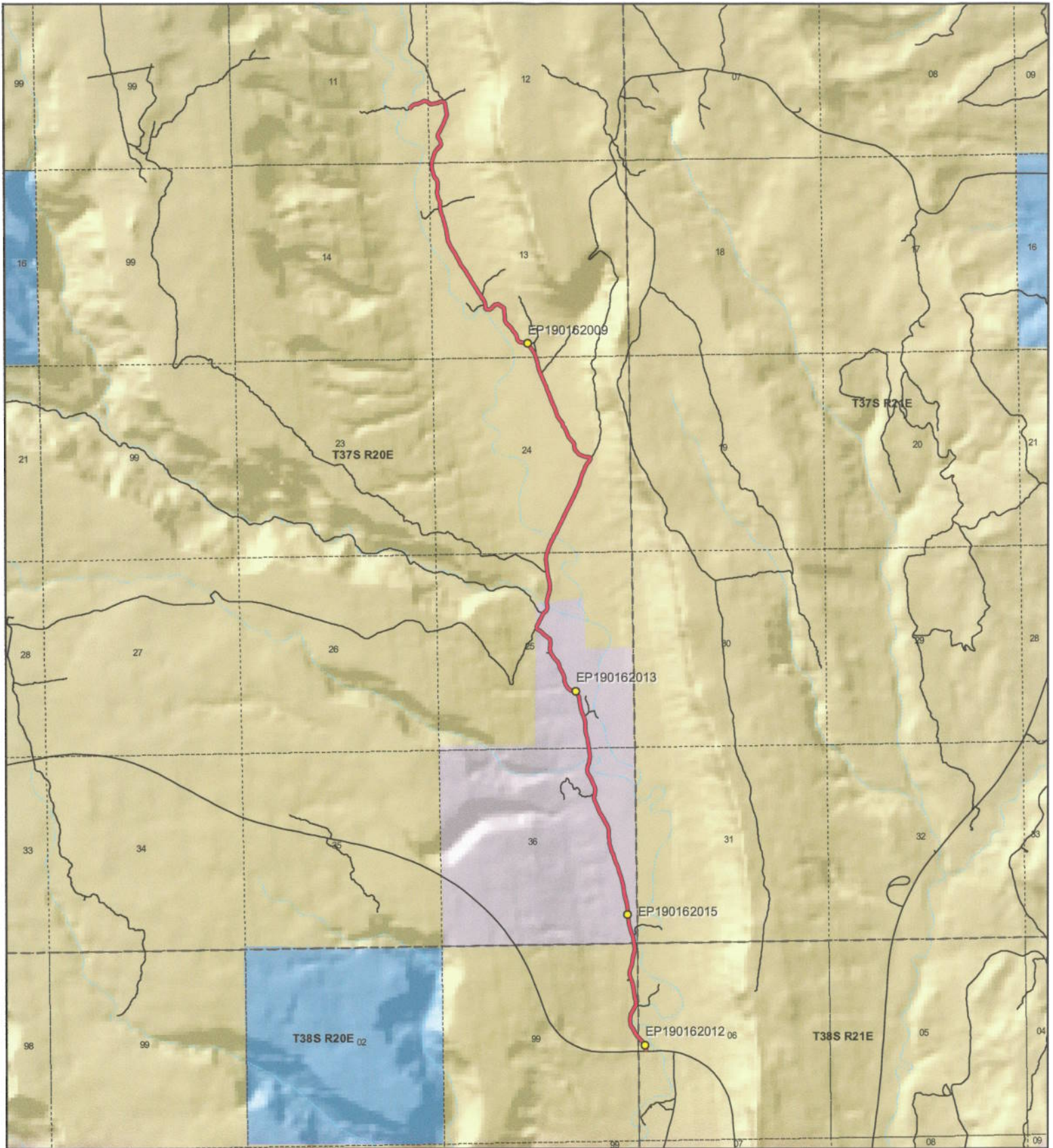

COMB WASH NORTH ROAD - San Juan County
SGID RD_ID RD190162

Land Ownership Categories

- | | |
|----------------------------|------------------------------|
| BLM | Wilderness |
| Private | UDWR Wildlife Reserve |
| SITLA, State Trust Land | DOD, Military |
| USFS, National Forest | State Sovereign Land |
| State Parks and Recreation | National Recreation Area |
| Tribal, Indian Reservation | USFWS, Natl. Wildlife Refuge |
| NPS, National Park | |

Transportation Network

- | |
|---|
| COMB WASH NORTH ROAD |
| Title V: Issued Or Under Consideration By BLM Or County |
| Other Roads |
| Photo Event Point |
| Section = 1 Mile |



1:42,074

1 inch equals 0.7 miles



Map prepared by the State of Utah
 Automated Geographic Reference Center
 Room 5130 State Office Building
 Salt Lake City, Utah 84114
 Apr 08, 2008





EP190162009

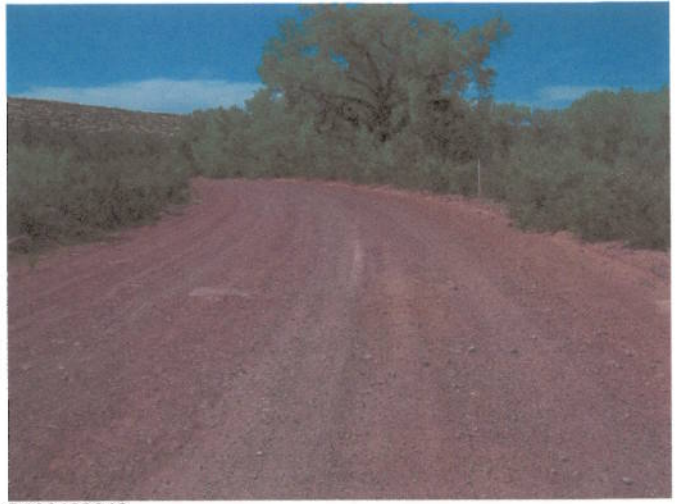

EP190162012

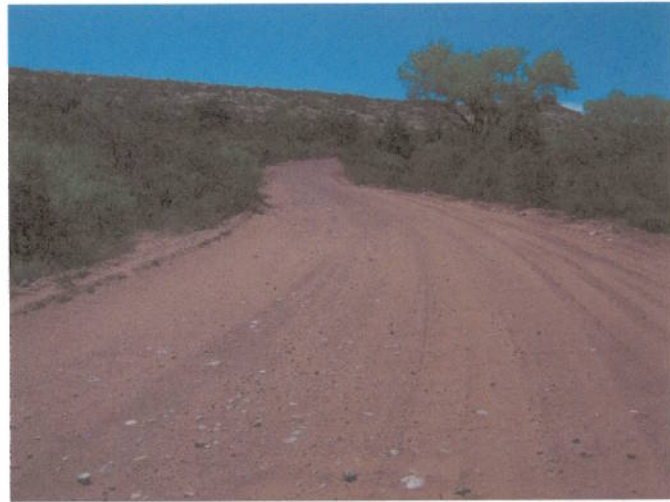

EP190162013

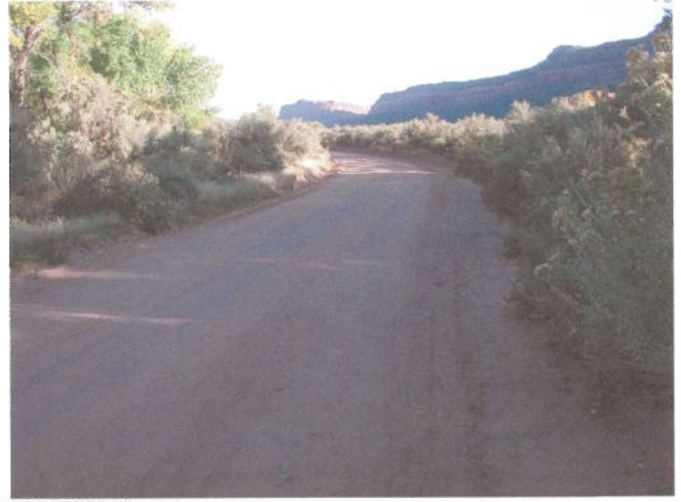

EP190162015

EP000000000

EP000000000

COMB WASH NORTH ROAD - San Juan County
SGID RD_ID RD190162

Map prepared by the State of Utah
Automated Geographic Reference Center
Room 5130 State Office Building
Salt Lake City, Utah 84114
April 11, 2008



Attachment 3

Beginning & Ending Points and Township, Range, and Section References For:

Popular Name: COMB WASH NORTH ROAD

County: San Juan

County Road Number: B205

State Geographic Information Database (SGID) Road Identification Number: RD190162.

Total Road Length: 5.68 miles more or less.

Beginning at a point on the road centerline located at 37 degrees 30 minutes 41.67 seconds North Latitude and -109 degrees 39 minutes 23.34 seconds West Longitude, which can be converted to mapping accuracy State Plane Utah South Zone NAD 83 feet coordinates of X = 2,175,100.3 feet and Y = 10,155,416.0 feet based on the US Survey Foot conversion.

Ending at a point on the road centerline located at 37 degrees 34 minutes 53.65 seconds North Latitude and -109 degrees 40 minutes 37.82 seconds West Longitude, which can be converted to mapping accuracy State Plane Utah South Zone NAD 83 feet coordinates of X = 2,168,603.6 feet and Y = 10,180,779.7 feet based on the US Survey Foot conversion.

This road may traverse:

Township 37 South Range 20 East, Section(s) 11,12,13,24,25,36, Salt Lake Base & Meridian

Township 38 South Range 20 East, Section(s) 0n/a, Salt Lake Base & Meridian

Township 38 South Range 21 East, Section(s) 6, Salt Lake Base & Meridian

See Attachment 1 above for a cartographic depiction of the course of this road.

**Attachment 4
Road Centerline Description Cover Page(s)**

Popular Name: COMB WASH NORTH ROAD

County: San Juan

County Road Number: B205

State Geographic Information Database (SGID) Road Identification Number: RD190162.

Total Road Length: 5.68 miles more or less.

Centerline Descriptions Of Road-Segments That Cross Over Federally Owned Land, Derived From Global Positioning System Data And Cross-checked against USGS Digital Orthophoto Quadrangles Compiled By The Utah Automated Geographic Reference Center And Entered Into The State Geographic Information Database (SGID).

Road-Segments Listed by SGID Road Identification Number (RD ID)	Road-Segment Numbers	Believed Ownership Of Servient Estate	Approximate Segment Length	See Attached Appendix
RD190162	001	BLM	0.59 Miles	A
RD190162	002	PVT	1.9 Miles	(not shown)
RD190162	003	BLM	3.19 Miles	B
		Total Road Length	5.68	_____

* Indicates that a Title V permit will be requested, is in process, or has been issued.

† Indicates that road-segments crossing Forest Service land are under consideration by the state and county as of the date of this Acknowledgment and Notice of Acknowledgment.

Attachment 5

AFFIDAVIT OF FERD E. JOHNSON

COMB WASH NORTH ROAD

SAN JUAN COUNTY, UTAH

COUNTY ROAD NUMBER B205

State of Utah)
 : ss
County of San Juan)

Ferd E. Johnson, being first duly sworn, deposes and states as follows:

1. I am an adult competent to testify about the matters set forth below based upon my personal knowledge. I currently reside in San Juan County, Utah. I have lived in San Juan County since 1958.

2. I have traveled and am familiar with a road in San Juan County known as Comb Wash North Road. I am also familiar with the land the road traverses. When I first used and observed the road in 1960, it followed the same route as in 2007, when I last observed it. Attached is a San Juan County map showing Comb Wash North Road. To the best of my knowledge and based upon my use of and familiarity with this road and the land it traverses, the location and route of the road are correctly illustrated on the attached map.

3. I am informed that the County identifies this road according to the road number described above.

4. I have observed that the road has been open to the public for all to use, to come and go as they pleased, since at least as early as 1960 and continuing through 1976 to 2007. Throughout this time period I have observed travel on the road by various means, including pickups, trucks, jeeps and ATVs. Throughout this time period, the road has been used weekly.

5. Throughout the time period from 1960 to 2007, I have used the road myself for the following uses: hunting, recreation and Utah Department of Transportation work.

6. Throughout the time period described in the previous paragraph, I observed vehicles using the road at various times for the uses described in the previous paragraph, plus the following uses: livestock operations, oil and gas exploration and government access.

7. It is also the reputation in the community that this road has been open to the public for all to use, to come and go as they pleased, since at least as early as the 1940s and continuing through 1976 to the present, for the uses described in the previous paragraphs.

8. I observed the following evidence of construction and maintenance performed on the road prior to 1976: I observed graders performing maintenance and construction activities on the road.

Dated this 19 day of September, 2007.

Ferd E Johnson
Ferd E. Johnson

SUBSCRIBED AND SWORN TO before me this 19th day of September, 2007.

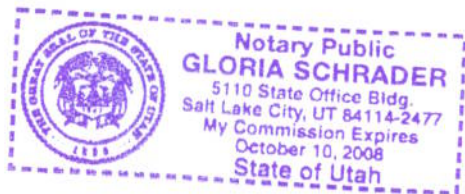

Gloria Schrader
Notary Public

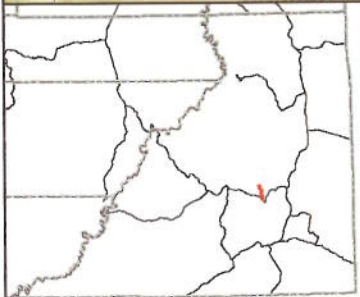
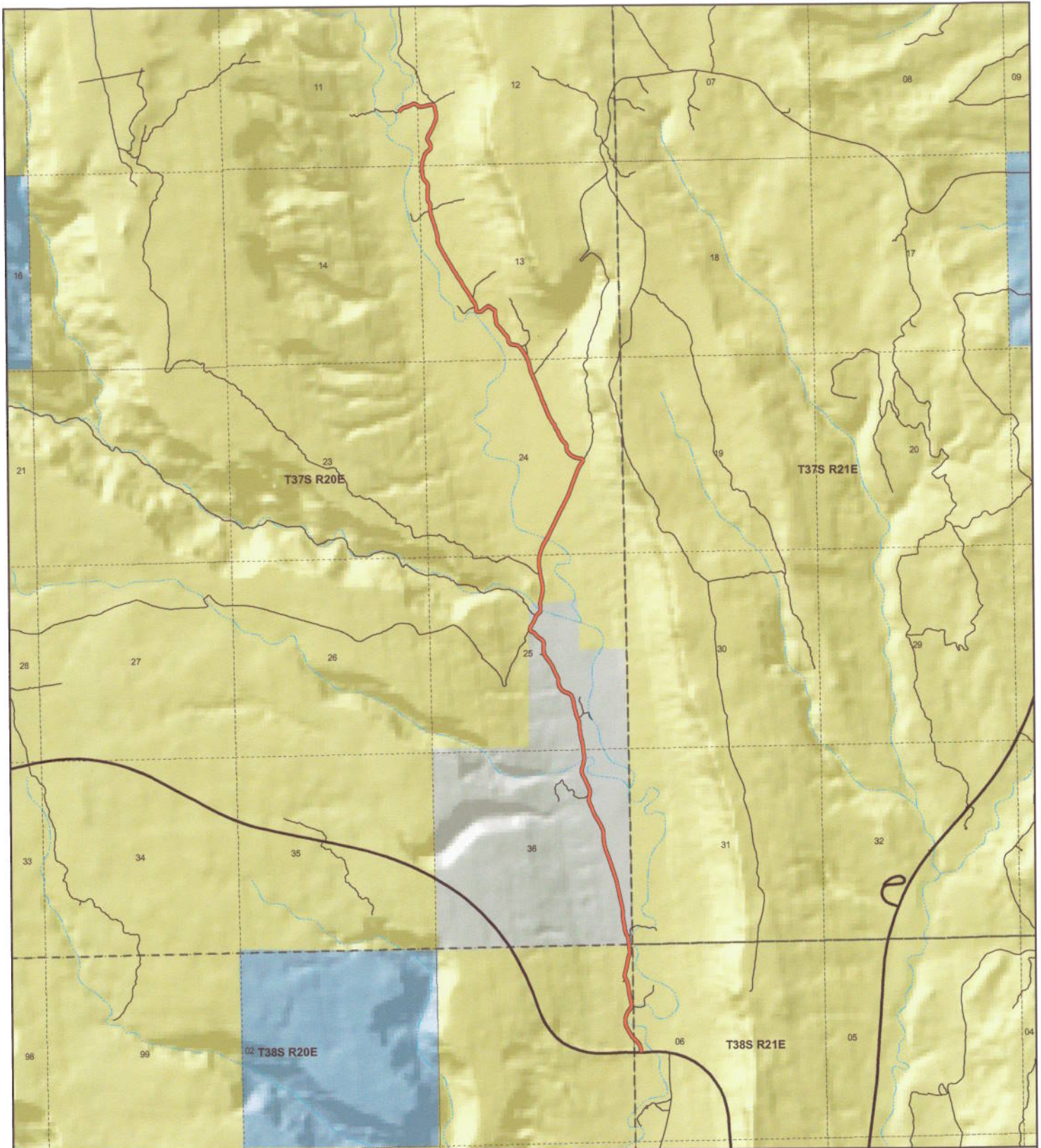

**COMB WASH NORTH
County Unique - B205**

Land Ownership Categories

- ◆ BLM
- ◆ US Forest Service
- ◆ Private
- ◆ State Lands
- ◆ National Parks & Monuments (NPS)
- ◆ Wilderness
- ◆ National Recreation Area
- ◆ State Parks
- ◆ Tribal Lands

Transportation Network

- COMB WASH NORTH
- State / U.S. Highway
- Local Roads

Misc

- City / Town
- Municipalities
- Section = 1 Mile



1:41,363
1 inch equals 0.7 miles
Jul 27, 2007

AFFIDAVIT OF ALBERT E. STEELE

COMB WASH NORTH ROAD

SAN JUAN COUNTY, UTAH

COUNTY ROAD NUMBER B205

State of Utah)
 : ss
County of San Juan)

Albert E. Steele, being first duly sworn, deposes and states as follows:

1. I am an adult competent to testify about the matters set forth below based upon my personal knowledge. I currently reside in San Juan County, Utah. I have lived in San Juan County for 60 years.

2. I have traveled and am familiar with a road in San Juan County known as Comb Wash North Road. I am also familiar with the land the road traverses. When I first used and observed the road in 1960, it followed the same route as in 2002, when I last observed it. Attached is a San Juan County map showing Comb Wash North Road. To the best of my knowledge and based upon my use of and familiarity with this road and the land it traverses, the location and route of the road are correctly illustrated on the attached map.

3. I am informed that the County identifies this road according to the road number described above.

4. I have observed that the road has been open to the public for all to use, to come and go as they pleased, since at least as early as 1960 and continuing through 1976 to 2002. Throughout this time period I have observed travel on the road by various means, including: pickup, automobile, other truck, and jeep. Throughout this time period, the road was used daily for more than 10 continuous years prior to 1976 and was used daily in 2002.

5. Throughout the time period from 1960 to 2002, I have used the road myself for the following uses: predator control and recreation.

6. Throughout the time period described in the previous paragraph, I observed vehicles using the road at various times for the uses described in the previous paragraph, plus the following uses: livestock operations, wood gathering, hunting, tourism, archeology, mineral prospecting, oil and gas exploration, and traveling in and through the area.

7. It is also the reputation in the community that this road has been open to the public for all to use, to come and go as they pleased, since at least as early as the early 1940s and continuing through 1976 to the present, for the uses described in the previous paragraphs.

8. I observed the graded surface prior to 1976.

Dated this 18th day of September, 2007.



Albert E. Steele

SUBSCRIBED AND SWORN TO before me this 18th day of September, 2007.

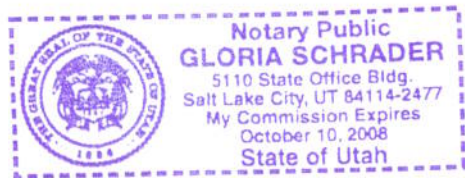



Notary Public

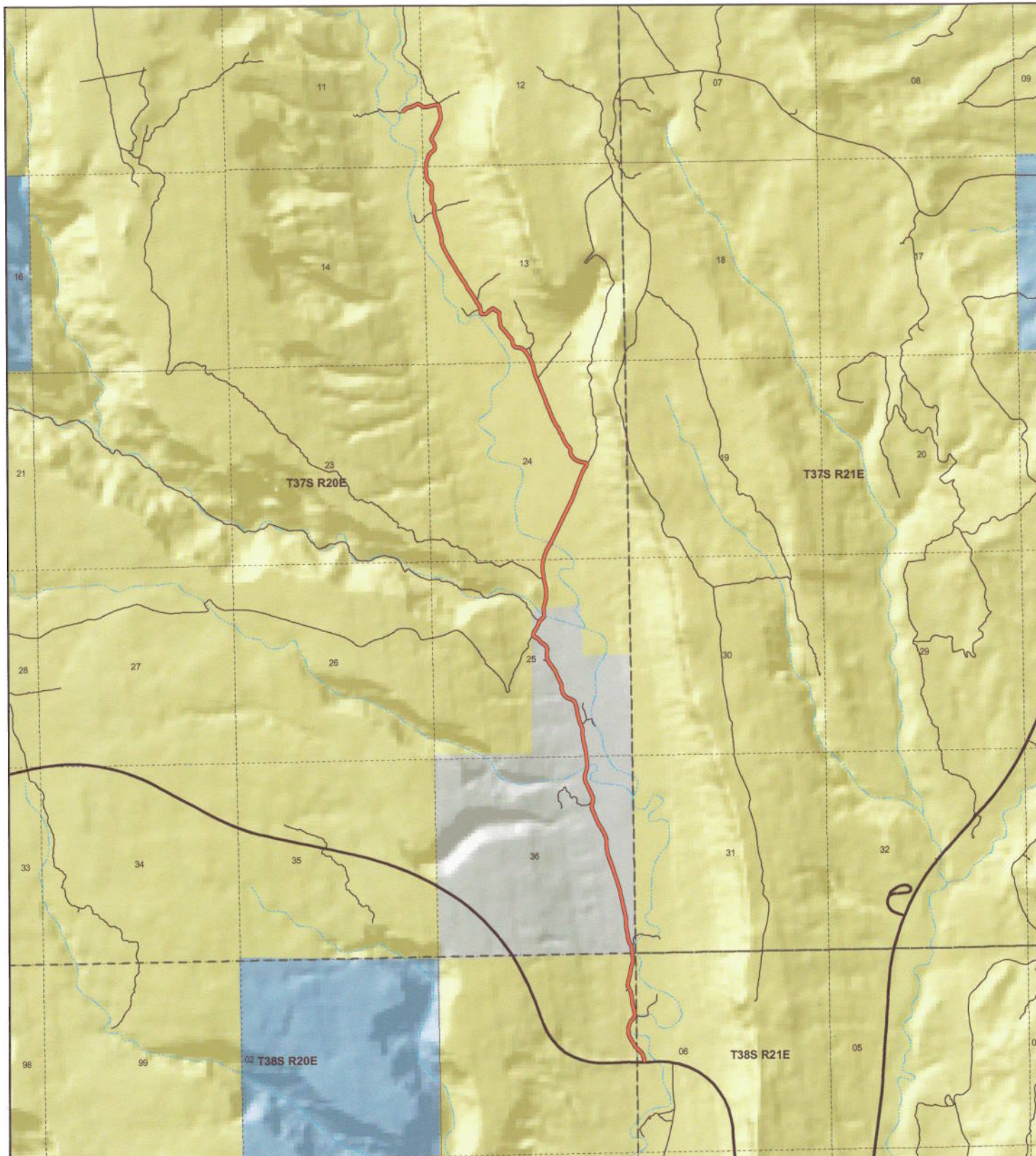

**COMB WASH NORTH
County Unique - B205**

Land Ownership Categories

- BLM
- US Forest Service
- Private
- State Lands
- National Parks & Monuments (NPS)
- Wilderness
- National Recreation Area
- State Parks
- Tribal Lands

Transportation Network

- COMB WASH NORTH
- State / U.S. Highway
- Local Roads

Misc

- City / Town
- ⊙ Municipalities
- ⊞ Section = 1 Mile



1:41,363
1 inch equals 0.7 miles
Jul 27, 2007

Appendix A to Attachment 4

Popular Name: COMB WASH NORTH ROAD

County: San Juan

County Road Number: B205

State Geographic Information Database (SGID) Road Identification Number: RD190162.

Road-Segment Number: 001

Road-Segment Length: 0.59 miles more or less.

Believed owner of the land underlying this road-segment is: Bureau of Land Management.

The following description is based upon the geographic coordinate system using the NAD83 Datum. The source is GPS mapping grade data as indicated in the metadata and/or the transportation data model of the State of Utah Geographic Information Database (SGID).

The road-segment itself is the monument that is identified by its physical presence on the land. The location of said physical presence is closely approximated by mapping grade Global Positioning System (GPS) data. Said data are checked against the corresponding gray-scale 1-meter Digital Orthophoto Quadrangles published by the United States Geological Survey (USGS) to verify a reasonable degree of accuracy. In circumstances where accurate satellite signal acquisition is not possible, such as deep, narrow canyons or under a canopy of dense foliage, or where very sharp curves in the road make accuracy questionable, such portions of the road were digitized from the corresponding gray-scale 1-meter Digital Orthophoto Quadrangles published by the United States Geological Survey (USGS).

This road-segment may traverse:

Township 38 South Range 20 East, Section(s) 0n/a, Salt Lake Base & Meridian

Township 38 South Range 21 East, Section(s) 6, Salt Lake Base & Meridian

The following description closely approximates the location of the centerline of the physical monument (COMB WASH NORTH ROAD)-- Segment 001 based on mapping grade Global Positioning System (GPS) data as defined above:

Beginning at a point on the road center line located at 37 degrees 30 minutes 41.67 seconds North Latitude and -109 degrees 39 minutes 23.34 seconds West Longitude, which can be converted to mapping accuracy State Plane Utah South Zone NAD 83 feet coordinates of X = 2,175,100.3 feet and Y = 10,155,416.0 feet; thence the following courses along the said road center line:

thence North 06 Degrees 34 Minutes 43 Seconds West 57.1 feet
thence North 07 Degrees 28 Minutes 35 Seconds West 57.9 feet
thence North 17 Degrees 52 Minutes 57 Seconds West 82.6 feet
thence North 38 Degrees 05 Minutes 26 Seconds West 103.4 feet
thence North 48 Degrees 37 Minutes 20 Seconds West 112.5 feet
thence North 42 Degrees 04 Minutes 34 Seconds West 21.4 feet
thence North 42 Degrees 07 Minutes 08 Seconds West 82.5 feet
thence North 28 Degrees 47 Minutes 49 Seconds West 96.3 feet
thence North 29 Degrees 11 Minutes 12 Seconds West 101.9 feet
thence North 30 Degrees 58 Minutes 03 Seconds West 104.9 feet

thence North 14 Degrees 20 Minutes 51 Seconds West 102.8 feet
thence North 00 Degrees 26 Minutes 24 Seconds East 100.1 feet
thence North 09 Degrees 26 Minutes 39 Seconds East 94.9 feet
thence North 28 Degrees 15 Minutes 16 Seconds East 100.9 feet
thence North 33 Degrees 54 Minutes 16 Seconds East 99.2 feet
thence North 27 Degrees 20 Minutes 33 Seconds East 100.4 feet
thence North 02 Degrees 56 Minutes 21 Seconds West 100.2 feet
thence North 17 Degrees 03 Minutes 35 Seconds West 109.3 feet
thence North 10 Degrees 45 Minutes 57 Seconds West 112.1 feet
thence North 09 Degrees 31 Minutes 36 Seconds West 112.7 feet
thence North 07 Degrees 27 Minutes 28 Seconds West 108.1 feet
thence North 13 Degrees 02 Minutes 29 Seconds West 101.3 feet
thence North 25 Degrees 23 Minutes 26 Seconds West 90.6 feet
thence North 21 Degrees 25 Minutes 22 Seconds West 91.1 feet
thence North 03 Degrees 01 Minutes 55 Seconds East 95.7 feet
thence North 17 Degrees 01 Minutes 52 Seconds East 98 feet
thence North 14 Degrees 37 Minutes 12 Seconds East 101.9 feet
thence North 07 Degrees 30 Minutes 02 Seconds East 108.6 feet
thence North 13 Degrees 48 Minutes 13 Seconds East 115.7 feet
thence North 16 Degrees 23 Minutes 17 Seconds East 113.1 feet
thence North 00 Degrees 37 Minutes 52 Seconds East 99.8 feet
thence North 05 Degrees 58 Minutes 08 Seconds West 106.5 feet
thence North 06 Degrees 52 Minutes 21 Seconds West 28.1 feet more or less to **the ending**

point at: 37 degrees 31 minutes 10.32 seconds North Latitude and -109 degrees 39 minutes 26.77 seconds West Longitude, which can be converted to mapping accuracy State Plane Utah South Zone NAD 83 feet coordinates of X = 2,174,767.0 feet and Y = 10,158,306.9 feet.

Appendix B to Attachment 4

Popular Name: COMB WASH NORTH ROAD

County: San Juan

County Road Number: B205

State Geographic Information Database (SGID) Road Identification Number: RD190162.

Road-Segment Number: 003

Road-Segment Length: 3.19 miles more or less.

Believed owner of the land underlying this road-segment is: Bureau of Land Management.

The following description is based upon the geographic coordinate system using the NAD83 Datum. The source is GPS mapping grade data as indicated in the metadata and/or the transportation data model of the State of Utah Geographic Information Database (SGID).

The road-segment itself is the monument that is identified by its physical presence on the land. The location of said physical presence is closely approximated by mapping grade Global Positioning System (GPS) data. Said data are checked against the corresponding gray-scale 1-meter Digital Orthophoto Quadrangles published by the United States Geological Survey (USGS) to verify a reasonable degree of accuracy. In circumstances where accurate satellite signal acquisition is not possible, such as deep, narrow canyons or under a canopy of dense foliage, or where very sharp curves in the road make accuracy questionable, such portions of the road were digitized from the corresponding gray-scale 1-meter Digital Orthophoto Quadrangles published by the United States Geological Survey (USGS).

This road-segment may traverse:

Township 37 South Range 20 East, Section(s) 11,12,13,24,25, Salt Lake Base & Meridian

The following description closely approximates the location of the centerline of the physical monument (COMB WASH NORTH ROAD)-- Segment 003 based on mapping grade Global Positioning System (GPS) data as defined above:

Beginning at a point on the road center line located at 37 degrees 32 minutes 41.66 seconds North Latitude and -109 degrees 39 minutes 54.06 seconds West Longitude, which can be converted to mapping accuracy State Plane Utah South Zone NAD 83 feet coordinates of X = 2,172,388.0 feet and Y = 10,167,501.2 feet; thence the following courses along the said road center line:

thence North 01 Degrees 47 Minutes 18 Seconds West 31.8 feet
thence North 11 Degrees 14 Minutes 58 Seconds East 88.4 feet
thence North 16 Degrees 09 Minutes 50 Seconds East 112.2 feet
thence North 10 Degrees 29 Minutes 16 Seconds East 122.6 feet
thence North 00 Degrees 10 Minutes 19 Seconds East 116.8 feet
thence North 08 Degrees 40 Minutes 01 Seconds West 117.4 feet
thence North 11 Degrees 25 Minutes 35 Seconds West 114 feet
thence North 10 Degrees 48 Minutes 29 Seconds West 113.5 feet
thence North 11 Degrees 17 Minutes 20 Seconds West 122.3 feet
thence North 07 Degrees 28 Minutes 30 Seconds West 118.4 feet
thence North 01 Degrees 08 Minutes 44 Seconds West 112.6 feet

thence North 05 Degrees 25 Minutes 02 Seconds East 108.5 feet
 thence North 11 Degrees 21 Minutes 22 Seconds East 65.1 feet
 thence North 11 Degrees 20 Minutes 11 Seconds East 40.5 feet
 thence North 18 Degrees 22 Minutes 16 Seconds East 96.3 feet
 thence North 21 Degrees 59 Minutes 26 Seconds East 90.8 feet
 thence North 23 Degrees 52 Minutes 06 Seconds East 70.5 feet
 thence North 25 Degrees 10 Minutes 12 Seconds East 46.5 feet
 thence North 23 Degrees 39 Minutes 06 Seconds East 3.2 feet
 thence North 28 Degrees 07 Minutes 56 Seconds East 17.9 feet
 thence North 27 Degrees 43 Minutes 08 Seconds East 51.7 feet
 thence North 29 Degrees 44 Minutes 21 Seconds East 45.9 feet
 thence North 24 Degrees 08 Minutes 00 Seconds East 31.7 feet
 thence North 26 Degrees 00 Minutes 07 Seconds East 33.3 feet
 thence North 25 Degrees 56 Minutes 33 Seconds East 80.9 feet
 thence North 26 Degrees 06 Minutes 39 Seconds East 117.3 feet
 thence North 26 Degrees 18 Minutes 56 Seconds East 137.7 feet
 thence North 25 Degrees 47 Minutes 31 Seconds East 145.4 feet
 thence North 25 Degrees 27 Minutes 02 Seconds East 146.5 feet
 thence North 26 Degrees 29 Minutes 16 Seconds East 144.1 feet
 thence North 26 Degrees 15 Minutes 16 Seconds East 137.9 feet
 thence North 26 Degrees 22 Minutes 56 Seconds East 131.5 feet
 thence North 25 Degrees 28 Minutes 07 Seconds East 117.7 feet
 thence North 24 Degrees 53 Minutes 58 Seconds East 111.7 feet
 thence North 22 Degrees 29 Minutes 25 Seconds East 111.8 feet
 thence North 19 Degrees 59 Minutes 21 Seconds East 111.6 feet
 thence North 18 Degrees 39 Minutes 17 Seconds East 112.1 feet
 thence North 17 Degrees 28 Minutes 01 Seconds East 108.5 feet
 thence North 20 Degrees 22 Minutes 12 Seconds East 105.9 feet
 thence North 20 Degrees 38 Minutes 55 Seconds East 103.7 feet
 thence North 22 Degrees 59 Minutes 29 Seconds East 95.4 feet
 thence North 31 Degrees 04 Minutes 15 Seconds East 92.6 feet
 thence North 34 Degrees 31 Minutes 18 Seconds East 86.8 feet
 thence North 32 Degrees 17 Minutes 48 Seconds East 53 feet
 thence North 17 Degrees 21 Minutes 56 Seconds East 31.3 feet
 thence North 07 Degrees 44 Minutes 30 Seconds West 7.6 feet
 thence North 55 Degrees 15 Minutes 39 Seconds West 53.7 feet
 thence North 82 Degrees 59 Minutes 36 Seconds West 85 feet
 thence North 77 Degrees 41 Minutes 48 Seconds West 96.2 feet
 thence North 62 Degrees 09 Minutes 35 Seconds West 84.9 feet
 thence North 50 Degrees 02 Minutes 52 Seconds West 84.3 feet
 thence North 40 Degrees 58 Minutes 33 Seconds West 95.2 feet
 thence North 13 Degrees 20 Minutes 16 Seconds West 85.9 feet
 thence North 05 Degrees 27 Minutes 16 Seconds East 68.6 feet
 thence North 23 Degrees 39 Minutes 16 Seconds West 67.9 feet
 thence North 51 Degrees 06 Minutes 26 Seconds West 91.9 feet
 thence North 32 Degrees 37 Minutes 48 Seconds West 95.1 feet
 thence North 24 Degrees 51 Minutes 10 Seconds West 79 feet
 thence North 23 Degrees 27 Minutes 48 Seconds West 54.2 feet
 thence North 17 Degrees 06 Minutes 00 Seconds West 39.8 feet

thence North 17 Degrees 39 Minutes 52 Seconds West 16.5 feet
thence North 28 Degrees 48 Minutes 21 Seconds West 13.1 feet
thence North 37 Degrees 19 Minutes 49 Seconds West 50.1 feet
thence North 30 Degrees 13 Minutes 38 Seconds West 67.8 feet
thence North 18 Degrees 51 Minutes 07 Seconds West 55.7 feet
thence North 13 Degrees 11 Minutes 07 Seconds West 23.6 feet
thence North 29 Degrees 30 Minutes 28 Seconds West 12.8 feet
thence North 43 Degrees 46 Minutes 43 Seconds West 43.4 feet
thence North 33 Degrees 36 Minutes 05 Seconds West 91.5 feet
thence North 29 Degrees 41 Minutes 57 Seconds West 98.3 feet
thence North 23 Degrees 08 Minutes 05 Seconds West 99 feet
thence North 20 Degrees 43 Minutes 28 Seconds West 93.1 feet
thence North 21 Degrees 00 Minutes 39 Seconds West 76.1 feet
thence North 27 Degrees 14 Minutes 03 Seconds West 70.3 feet
thence North 24 Degrees 10 Minutes 00 Seconds West 90.1 feet
thence North 19 Degrees 29 Minutes 21 Seconds West 95.9 feet
thence North 17 Degrees 37 Minutes 52 Seconds West 101.4 feet
thence North 21 Degrees 04 Minutes 16 Seconds West 107.4 feet
thence North 22 Degrees 18 Minutes 05 Seconds West 110.4 feet
thence North 23 Degrees 22 Minutes 18 Seconds West 108.1 feet
thence North 23 Degrees 56 Minutes 57 Seconds West 112.1 feet
thence North 21 Degrees 45 Minutes 47 Seconds West 120.2 feet
thence North 21 Degrees 21 Minutes 31 Seconds West 125.2 feet
thence North 20 Degrees 26 Minutes 47 Seconds West 104.9 feet
thence North 11 Degrees 47 Minutes 48 Seconds West 62.6 feet
thence North 04 Degrees 23 Minutes 45 Seconds West 50.7 feet
thence North 14 Degrees 04 Minutes 54 Seconds West 34.5 feet
thence North 24 Degrees 11 Minutes 08 Seconds West 21.9 feet
thence North 23 Degrees 54 Minutes 18 Seconds West 31.2 feet
thence North 15 Degrees 55 Minutes 34 Seconds West 54.9 feet
thence North 20 Degrees 12 Minutes 27 Seconds West 9.4 feet
thence North 20 Degrees 09 Minutes 29 Seconds West 53.4 feet
thence North 23 Degrees 46 Minutes 09 Seconds West 56.9 feet
thence North 30 Degrees 34 Minutes 00 Seconds West 68.4 feet
thence North 36 Degrees 04 Minutes 19 Seconds West 78 feet
thence North 33 Degrees 31 Minutes 40 Seconds West 77.3 feet
thence North 39 Degrees 25 Minutes 18 Seconds West 52 feet
thence North 36 Degrees 03 Minutes 51 Seconds West 10.1 feet
thence North 57 Degrees 14 Minutes 00 Seconds West 59.5 feet
thence North 70 Degrees 55 Minutes 13 Seconds West 62.3 feet
thence North 80 Degrees 00 Minutes 19 Seconds West 73.4 feet
thence North 80 Degrees 00 Minutes 19 Seconds West 66 feet
thence North 38 Degrees 45 Minutes 03 Seconds West 67 feet
thence North 16 Degrees 15 Minutes 20 Seconds West 81.2 feet
thence North 19 Degrees 36 Minutes 01 Seconds West 76.5 feet
thence North 40 Degrees 11 Minutes 34 Seconds West 62.4 feet
thence North 38 Degrees 52 Minutes 43 Seconds West 64.2 feet
thence North 37 Degrees 01 Minutes 01 Seconds West 69.2 feet
thence North 40 Degrees 51 Minutes 25 Seconds West 74.7 feet

thence North 45 Degrees 18 Minutes 36 Seconds West 76.1 feet
thence North 44 Degrees 44 Minutes 34 Seconds West 70.3 feet
thence North 19 Degrees 30 Minutes 40 Seconds West 69.8 feet
thence North 03 Degrees 40 Minutes 36 Seconds West 61.5 feet
thence North 09 Degrees 04 Minutes 40 Seconds West 66.7 feet
thence North 10 Degrees 35 Minutes 25 Seconds West 68 feet
thence North 03 Degrees 28 Minutes 04 Seconds East 69.7 feet
thence North 06 Degrees 03 Minutes 03 Seconds West 62.3 feet
thence North 53 Degrees 13 Minutes 39 Seconds West 70.7 feet
thence North 57 Degrees 08 Minutes 25 Seconds West 70.2 feet
thence North 51 Degrees 07 Minutes 21 Seconds West 38.9 feet
thence North 81 Degrees 56 Minutes 39 Seconds West 33.8 feet
thence South 65 Degrees 23 Minutes 06 Seconds West 67 feet
thence South 52 Degrees 00 Minutes 58 Seconds West 65.5 feet
thence South 43 Degrees 25 Minutes 00 Seconds West 52.2 feet
thence South 52 Degrees 26 Minutes 23 Seconds West 39.6 feet
thence South 62 Degrees 53 Minutes 20 Seconds West 35.7 feet
thence South 83 Degrees 10 Minutes 11 Seconds West 34.7 feet
thence North 86 Degrees 48 Minutes 24 Seconds West 32.2 feet
thence North 53 Degrees 34 Minutes 38 Seconds West 54.9 feet
thence North 00 Degrees 36 Minutes 14 Seconds East 61.7 feet
thence North 04 Degrees 35 Minutes 57 Seconds West 13.2 feet
thence North 05 Degrees 16 Minutes 47 Seconds West 68.2 feet
thence North 28 Degrees 39 Minutes 54 Seconds West 70.5 feet
thence North 35 Degrees 12 Minutes 45 Seconds West 86 feet
thence North 32 Degrees 00 Minutes 41 Seconds West 13.1 feet
thence North 31 Degrees 59 Minutes 38 Seconds West 80.6 feet
thence North 32 Degrees 00 Minutes 58 Seconds West 99.9 feet
thence North 30 Degrees 24 Minutes 50 Seconds West 97.5 feet
thence North 35 Degrees 25 Minutes 50 Seconds West 83.8 feet
thence North 32 Degrees 37 Minutes 33 Seconds West 83.5 feet
thence North 29 Degrees 44 Minutes 15 Seconds West 88.2 feet
thence North 27 Degrees 22 Minutes 56 Seconds West 82.9 feet
thence North 36 Degrees 45 Minutes 16 Seconds West 79.5 feet
thence North 34 Degrees 55 Minutes 16 Seconds West 84.9 feet
thence North 30 Degrees 05 Minutes 21 Seconds West 68.1 feet
thence North 32 Degrees 25 Minutes 30 Seconds West 36.4 feet
thence North 36 Degrees 06 Minutes 18 Seconds West 59.5 feet
thence North 34 Degrees 45 Minutes 12 Seconds West 103.9 feet
thence North 31 Degrees 46 Minutes 01 Seconds West 98.1 feet
thence North 27 Degrees 24 Minutes 56 Seconds West 77.8 feet
thence North 29 Degrees 06 Minutes 41 Seconds West 86.5 feet
thence North 27 Degrees 34 Minutes 17 Seconds West 84.5 feet
thence North 33 Degrees 40 Minutes 35 Seconds West 80.5 feet
thence North 29 Degrees 48 Minutes 30 Seconds West 94.6 feet
thence North 28 Degrees 19 Minutes 40 Seconds West 81 feet
thence North 25 Degrees 49 Minutes 01 Seconds West 55.6 feet
thence North 24 Degrees 18 Minutes 24 Seconds West 55.7 feet
thence North 18 Degrees 02 Minutes 15 Seconds West 84.1 feet

thence North 06 Degrees 44 Minutes 30 Seconds West 90.8 feet
 thence North 08 Degrees 17 Minutes 58 Seconds West 94.4 feet
 thence North 11 Degrees 17 Minutes 04 Seconds West 87.9 feet
 thence North 16 Degrees 23 Minutes 01 Seconds West 60.4 feet
 thence North 15 Degrees 33 Minutes 54 Seconds West 41.2 feet
 thence North 16 Degrees 25 Minutes 24 Seconds West 15.4 feet
 thence North 17 Degrees 15 Minutes 33 Seconds West 36 feet
 thence North 15 Degrees 47 Minutes 45 Seconds West 78.7 feet
 thence North 17 Degrees 21 Minutes 32 Seconds West 77.2 feet
 thence North 21 Degrees 18 Minutes 40 Seconds West 74.2 feet
 thence North 20 Degrees 03 Minutes 24 Seconds West 68 feet
 thence North 10 Degrees 39 Minutes 17 Seconds West 42 feet
 thence North 14 Degrees 12 Minutes 04 Seconds West 31.4 feet
 thence North 12 Degrees 59 Minutes 25 Seconds West 13.5 feet
 thence North 12 Degrees 13 Minutes 16 Seconds West 42.9 feet
 thence North 00 Degrees 55 Minutes 46 Seconds West 60.7 feet
 thence North 11 Degrees 39 Minutes 18 Seconds East 50.7 feet
 thence North 02 Degrees 04 Minutes 20 Seconds West 42.7 feet
 thence North 15 Degrees 20 Minutes 52 Seconds West 22.8 feet
 thence North 27 Degrees 43 Minutes 03 Seconds West 20 feet
 thence North 31 Degrees 56 Minutes 19 Seconds West 58.2 feet
 thence North 21 Degrees 03 Minutes 59 Seconds West 76.9 feet
 thence North 04 Degrees 39 Minutes 00 Seconds West 73.7 feet
 thence North 01 Degrees 25 Minutes 01 Seconds West 67.9 feet
 thence North 05 Degrees 39 Minutes 29 Seconds East 72.6 feet
 thence North 05 Degrees 47 Minutes 17 Seconds East 77.2 feet
 thence North 02 Degrees 45 Minutes 50 Seconds West 69 feet
 thence North 14 Degrees 47 Minutes 30 Seconds West 51.2 feet
 thence North 29 Degrees 34 Minutes 16 Seconds West 53 feet
 thence North 40 Degrees 36 Minutes 40 Seconds West 68 feet
 thence North 32 Degrees 32 Minutes 00 Seconds West 64 feet
 thence North 13 Degrees 35 Minutes 55 Seconds West 67.1 feet
 thence North 08 Degrees 24 Minutes 12 Seconds West 72.3 feet
 thence North 08 Degrees 00 Minutes 21 Seconds West 61.3 feet
 thence North 05 Degrees 57 Minutes 41 Seconds West 63.3 feet
 thence North 01 Degrees 27 Minutes 41 Seconds East 63.7 feet
 thence North 05 Degrees 00 Minutes 32 Seconds East 9.6 feet
 thence North 04 Degrees 56 Minutes 20 Seconds East 40.5 feet
 thence North 10 Degrees 11 Minutes 34 Seconds East 59.4 feet
 thence North 14 Degrees 51 Minutes 26 Seconds East 56.4 feet
 thence North 15 Degrees 18 Minutes 51 Seconds East 40.2 feet
 thence North 17 Degrees 01 Minutes 30 Seconds East 59.5 feet
 thence North 24 Degrees 57 Minutes 39 Seconds East 71.5 feet
 thence North 39 Degrees 13 Minutes 22 Seconds East 70.6 feet
 thence North 47 Degrees 40 Minutes 59 Seconds East 71.1 feet
 thence North 42 Degrees 10 Minutes 56 Seconds East 63.6 feet
 thence North 18 Degrees 14 Minutes 16 Seconds East 52.6 feet
 thence North 09 Degrees 57 Minutes 15 Seconds West 50.9 feet
 thence North 25 Degrees 07 Minutes 37 Seconds West 62.5 feet

thence North 31 Degrees 24 Minutes 39 Seconds West 70.5 feet
 thence North 22 Degrees 23 Minutes 07 Seconds West 63.7 feet
 thence North 17 Degrees 01 Minutes 23 Seconds East 54 feet
 thence North 31 Degrees 03 Minutes 46 Seconds East 63 feet
 thence North 28 Degrees 49 Minutes 27 Seconds East 68.7 feet
 thence North 27 Degrees 44 Minutes 46 Seconds East 67.7 feet
 thence North 24 Degrees 02 Minutes 34 Seconds East 68.4 feet
 thence North 23 Degrees 40 Minutes 59 Seconds East 62.1 feet
 thence North 24 Degrees 53 Minutes 28 Seconds East 55.5 feet
 thence North 18 Degrees 59 Minutes 46 Seconds East 54.6 feet
 thence North 18 Degrees 30 Minutes 53 Seconds East 61 feet
 thence North 18 Degrees 47 Minutes 46 Seconds East 53.1 feet
 thence North 00 Degrees 52 Minutes 31 Seconds East 47.6 feet
 thence North 06 Degrees 36 Minutes 02 Seconds West 41.9 feet
 thence North 09 Degrees 53 Minutes 03 Seconds West 55.2 feet
 thence North 10 Degrees 07 Minutes 24 Seconds West 61.6 feet
 thence North 08 Degrees 54 Minutes 51 Seconds West 50.4 feet
 thence North 12 Degrees 37 Minutes 04 Seconds West 36.9 feet
 thence North 14 Degrees 53 Minutes 03 Seconds West 33.9 feet
 thence North 25 Degrees 24 Minutes 22 Seconds West 28.6 feet
 thence North 58 Degrees 00 Minutes 09 Seconds West 26.4 feet
 thence North 87 Degrees 07 Minutes 48 Seconds West 5.9 feet
 thence South 88 Degrees 15 Minutes 28 Seconds West 13.1 feet
 thence South 78 Degrees 51 Minutes 45 Seconds West 61.1 feet
 thence South 75 Degrees 42 Minutes 35 Seconds West 81.5 feet
 thence South 71 Degrees 50 Minutes 23 Seconds West 81.4 feet
 thence South 76 Degrees 33 Minutes 21 Seconds West 70.8 feet
 thence North 80 Degrees 53 Minutes 44 Seconds West 64.2 feet
 thence North 52 Degrees 33 Minutes 55 Seconds West 60.6 feet
 thence North 52 Degrees 31 Minutes 27 Seconds West 3.7 feet
 thence North 56 Degrees 22 Minutes 16 Seconds West 62.9 feet
 thence North 82 Degrees 30 Minutes 35 Seconds West 48.4 feet
 thence South 66 Degrees 39 Minutes 26 Seconds West 59.5 feet
 thence South 59 Degrees 11 Minutes 14 Seconds West 76.9 feet
 thence South 70 Degrees 07 Minutes 54 Seconds West 79.4 feet
 thence South 84 Degrees 55 Minutes 35 Seconds West 55.3 feet
 thence South 73 Degrees 08 Minutes 35 Seconds West 47.2 feet
 thence South 46 Degrees 15 Minutes 44 Seconds West 59.2 feet
 thence South 45 Degrees 28 Minutes 03 Seconds West 51.3 feet
 thence South 48 Degrees 30 Minutes 14 Seconds West 41.9 feet more or less to **the ending**

point at: 37 degrees 34 minutes 53.65 seconds North Latitude and -109 degrees 40 minutes 37.82 seconds West Longitude, which can be converted to mapping accuracy State Plane Utah South Zone NAD 83 feet coordinates of X = 2,168,603.6 feet and Y = 10,180,779.7 feet.