

**Acknowledgment and
Notice of Acknowledgment
of Acceptance of R.S. 2477
Right-of-Way Grant**

Ent 103103 Bk 893 Pg 531-543
Date: 29-MAY-2008 12:34PM
Fee: None
Filed By: LCJ
LOUISE JONES, Recorder
SAN JUAN COUNTY CORPORATION
For: GOVERNOR STATE OF UTAH

THE STATE OF UTAH

TO ALL WHOM THESE PRESENTS SHALL COME, Greeting:

Know ye, This is an Acknowledgment and Notice of Acknowledgment made under Utah Code Sections 72-5-309 through 310 inclusive, that the grant of the United States of America of “the right of way for the construction of highways over public lands, not reserved for public uses” under United States Revised Statutes 2477 (43 U.S.C. Section 932 (repealed October 21, 1976, with proviso recognizing the validity of rights-of-way already established)) was accepted for and on behalf of the State of Utah and its political subdivision San Juan County as it pertains to the highway located in San Juan County known as PERKINS ROAD; County Road Number: B206; State Geographic Information Database (SGID) Road Identification Number: RD190164. Total road length is 20.45 miles more or less.

The reason for this Acknowledgment and Notice of Acknowledgment includes, but is not limited to, the fact that the road was constructed, mechanically, or by continuous use as a public highway for a period of at least ten years, over public lands not reserved for public uses, prior to the earlier of (a) the October 21, 1976 repeal of R.S. 2477 or (b) the date the servient estate was reserved for public uses.

This Acknowledgment and Notice of Acknowledgment applies only to the segments of the road that traverse land owned by the Bureau of Land Management, United States Department of the Interior, and does not apply to segments of the road that traverse land owned by any other person or entity. The State of Utah and its political subdivisions reserve the right to make further acknowledgments and notices of acknowledgment with regard to road segments that traverse land owned by other entities, including the United States of America, through one or more of its agencies.

A printed copy of a map showing the location of the road in said county is appended hereto as “Attachment 1,” a printed copy of representative photos of the road is appended hereto as “Attachment 2,” a printed copy of a description of the beginning and ending points of the entire road together with a list of Townships, Ranges and Sections that may be traversed by the road in said county is appended hereto as “Attachment 3,” and a printed copy of the Road Centerline Description Cover Page(s) is appended hereto as “Attachment 4.” The Appendices listed in “Attachment 4” that contain the actual road centerline descriptions are incorporated herein by reference. Affidavits provided by individuals familiar with the road are appended hereto as “Attachment 5.”

A printed copy of this Acknowledgment and Notice of Acknowledgment, together with its Attachments and Appendices, may be viewed and/or obtained at the office of the Utah State Archives.

An electronic copy of this Acknowledgment and Notice of Acknowledgment, together with its Attachments and Appendices, may be viewed and/or downloaded as read-only PDF (Portable Document Format) files via the

Internet at <http://recorded2477roads.utah.gov>.

The owner of the servient estate in the land underlying the road-segments subject to this Acknowledgment and Notice is believed to be the United States of America through one or more of its agencies. Any of such agencies or any other person with a servient ownership claim or a competing dominant estate right-of-way ownership claim, may file a petition in the State District Court for Salt Lake County for a decision regarding the correctness of this Acknowledgment. A claimant shall file a petition within sixty (60) days after receipt of this Notice.

In Witness Whereof, I, John Harja, the official designee of the Governor of the State of Utah, in conformity to the laws of the State (Utah Code Sections 72-5-308 through 310 inclusive), have caused this Acknowledgment and Notice of Acknowledgment to be made.

Signed by my hand in Salt Lake City, Utah, the 22nd day of May, 2008.

By the Governor's Designee



John Harja

CERTIFICATION

State of Utah)
 : ss
County of Salt Lake)

I hereby certify that the signer of the foregoing document, John Harja, is personally known by me, has made a voluntary signature and taken an oath stating that he is the official designee of the Governor of the State of Utah and is authorized to sign this document on the Governor's behalf pursuant to Utah Code Section 72-5-309. He further vouched that, based upon information and belief, the facts alleged therein are true.

Dated this 22nd day of May, 2008.

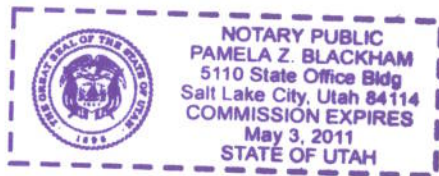

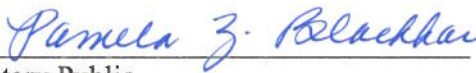

Notary Public

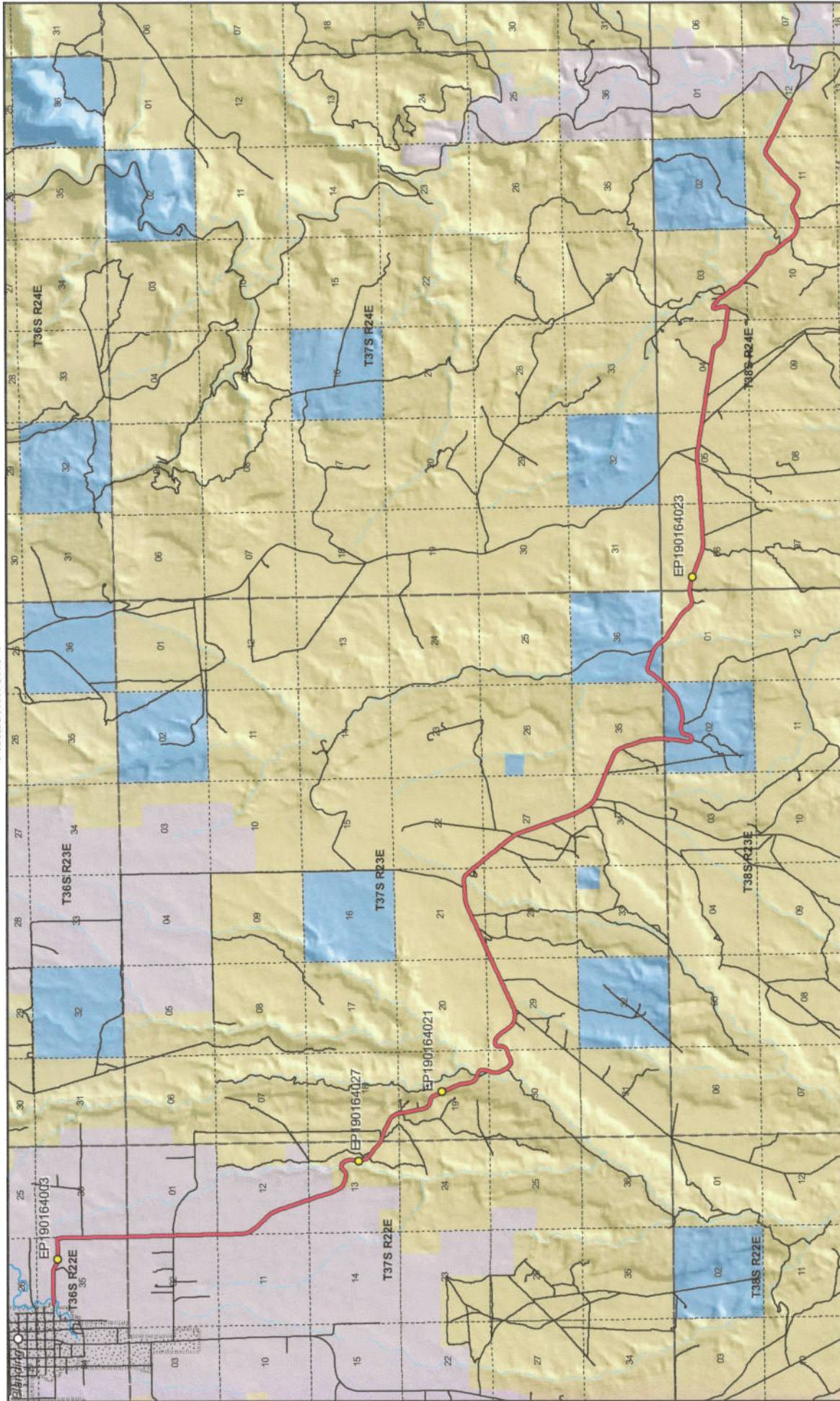

PERKINS ROAD - San Juan County
SGID RD_ID RD190164

- Land Ownership Categories**
- BLM
 - Private
 - SITLA, State Trust Land
 - USFS, National Forest
 - State Parks and Recreation
 - Tribal, Indian Reservation
 - NPS, National Park
 - Wilderness
 - UDWR Wildlife Reserve
 - DOD, Military
 - State Sovereign Land
 - National Recreation Area
 - USFWS, Natl. Wildlife Refuge
 - NPS, National Park

- Transportation Network**
- PERKINS ROAD
 - Other Roads
 - Title V: Issued Or Under Consideration By BLM Or County
 - Photo Event Point
 - Section = 1 Mile



1:92,354
 1 inch equals 1.5 miles

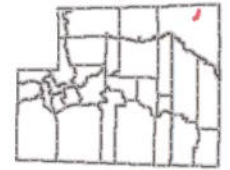

Map prepared by the State of Utah
 Automated Geographic Reference Center
 Room 5130 State Office Building
 Salt Lake City, Utah 84114
 Apr 02, 2008



Attachment 2



EP190164003



EP190164021



EP190164023



EP190164027

EP000000000

EP000000000

PERKINS ROAD - San Juan County
SGID RD_ID RD190164

Map prepared by the State of Utah
Automated Geographic Reference Center
Room 5130 State Office Building
Salt Lake City, Utah 84114
April 11, 2008



Attachment 3

Beginning & Ending Points and Township, Range, and Section References For:

Popular Name: PERKINS ROAD

County: San Juan

County Road Number: B206

State Geographic Information Database (SGID) Road Identification Number: RD190164.

Total Road Length: 20.45 miles more or less.

Beginning at a point on the road centerline located at 37 degrees 37 minutes 05.75 seconds North Latitude and -109 degrees 28 minutes 15.54 seconds West Longitude, which can be converted to mapping accuracy State Plane Utah South Zone NAD 83 feet coordinates of X = 2,228,051.1 feet and Y = 10,195,367.7 feet based on the US Survey Foot conversion.

Ending at a point on the road centerline located at 37 degrees 29 minutes 50.65 seconds North Latitude and -109 degrees 14 minutes 00.24 seconds West Longitude, which can be converted to mapping accuracy State Plane Utah South Zone NAD 83 feet coordinates of X = 2,297,912.3 feet and Y = 10,152,953.3 feet based on the US Survey Foot conversion.

This road may traverse:

Township 36 South Range 22 East, Section(s) 35, Salt Lake Base & Meridian

Township 37 South Range 22 East, Section(s) 1,2,12,13, Salt Lake Base & Meridian

Township 37 South Range 23 East, Section(s) 18,19,21,22,27,28,29,30,34,35,36, Salt Lake Base & Meridian

Township 38 South Range 23 East, Section(s) 1,2, Salt Lake Base & Meridian

Township 38 South Range 24 East, Section(s) 3,4,5,6,10,11,12, Salt Lake Base & Meridian

See Attachment 1 above for a cartographic depiction of the course of this road.

**Attachment 4
Road Centerline Description Cover Page(s)**

Popular Name: PERKINS ROAD

County: San Juan

County Road Number: B206

State Geographic Information Database (SGID) Road Identification Number: RD190164.

Total Road Length: 20.45 miles more or less.

Centerline Descriptions Of Road-Segments That Cross Over Federally Owned Land, Derived From Global Positioning System Data And Cross-checked against USGS Digital Orthophoto Quadrangles Compiled By The Utah Automated Geographic Reference Center And Entered Into The State Geographic Information Database (SGID).

Road-Segments Listed by SGID Road Identification Number (RD_ID)	Road-Segment Numbers	Believed Ownership Of Servient Estate	Approximate Segment Length	See Attached Appendix
RD190164	001	PVT	3.99 Miles	(not shown)
RD190164	002	BLM	7.83 Miles	A
RD190164	003	ST	1.08 Miles	(not shown)
RD190164	004	BLM	0.01 Miles	B
RD190164	005	ST	0.58 Miles	(not shown)
RD190164	006	BLM	6.97 Miles	C
		Total Road Length	20.45	—————

* Indicates that a Title V permit will be requested, is in process, or has been issued.

† Indicates that road-segments crossing Forest Service land are under consideration by the state and county as of the date of this Acknowledgment and Notice of Acknowledgment.

Attachment 5

AFFIDAVIT OF ALBERT E. STEELE

PERKINS ROAD

SAN JUAN COUNTY, UTAH

COUNTY ROAD NUMBER B206

State of Utah)
 : ss
County of San Juan)

Albert E. Steele, being first duly sworn, deposes and states as follows:

1. I am an adult competent to testify about the matters set forth below based upon my personal knowledge. I currently reside in San Juan County, Utah. I have lived in San Juan County for 60 years.

2. I have traveled and am familiar with a road in San Juan County known as Perkins Road. I am also familiar with the land the road traverses. When I first used and observed the road in 1960, it followed the same route as in 2006, when I last observed it. Attached is a San Juan County map showing Perkins Road. To the best of my knowledge and based upon my use of and familiarity with this road and the land it traverses, the location and route of the road are correctly illustrated on the attached map.

3. I am informed that the County identifies this road according to the road number described above.

4. I have observed that the road has been open to the public for all to use, to come and go as they pleased, since at least as early as 1960 and continuing through 1976 to 2006. Throughout this time period I have observed travel on the road by various means, including: pickup, automobile, other truck, jeep and oil equipment. Throughout this time period, the road was used daily for more than 10 continuous years prior to 1976 and was used daily in 2006.

5. Throughout the time period from 1960 to 2006, I have used the road myself for the following uses: predator control and recreation.

6. Throughout the time period described in the previous paragraph, I observed vehicles using the road at various times for the uses described in the previous paragraph, plus the following uses: livestock operations, wood gathering, hunting, mineral prospecting, oil and gas exploration, and traveling in and through the area.

7. It is also the reputation in the community that this road has been open to the public for all to use, to come and go as they pleased, since at least as early as the early 1940s and continuing through 1976 to the present, for the uses described in the previous paragraphs.

8. I observed graders performing maintenance activities prior to 1976.

Dated this 18th day of September, 2007.

Albert E. Steele

Albert E. Steele

SUBSCRIBED AND SWORN TO before me this 18th day of September, 2007.

Gloria Schrader

Notary Public

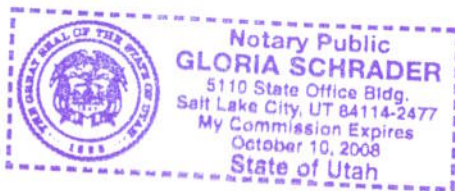

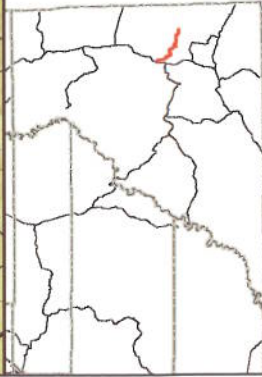
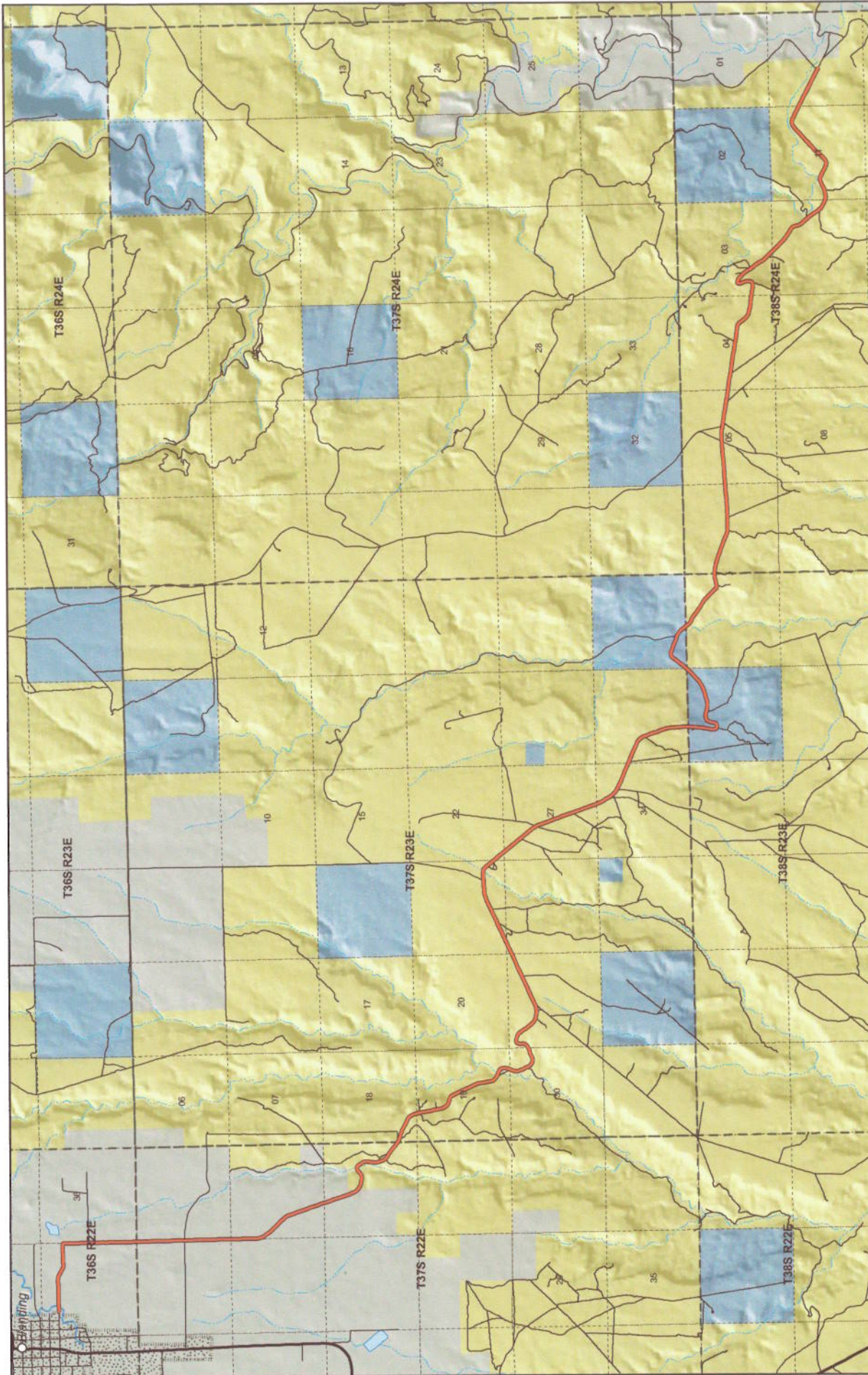

PERKINS ROAD
County Unique - B206

- Land Ownership Categories**
- BLM
 - National Recreation Area
 - SITLA, State Trust Land
 - USFS, National Forest
 - National Parks & Monuments (NPS)
- Misc**
- City / Town
 - Municipalities
 - Section = 1 Mile
 - Private
 - Wilderness
 - State Park
 - Tribal Lands
- Transportation Network**
- PERKINS ROAD
 - State / U.S. Highway
 - Local Roads



1:88,110
 1 inch equals 1.4 miles
 JUL 25, 2007

AFFIDAVIT OF LYNN L. ADAMS

PERKINS ROAD

SAN JUAN COUNTY, UTAH

COUNTY ROAD NUMBER B206

State of Utah)
 : ss
County of San Juan)

Lynn L. Adams, being first duly sworn, deposes and states as follows:

1. I am an adult competent to testify about the matters set forth below based upon my personal knowledge. I currently reside in San Juan County, Utah. I have lived in San Juan County for 82 years. I worked for the San Juan County Roads Department from 1961 to 1987.

2. I have traveled and am familiar with a road in San Juan County known as Perkins Road. I am also familiar with the land the road traverses. When I first used and observed the road in 1938, it followed the same route as in 2007, when I last observed it. Attached is a San Juan County map showing Perkins Road. To the best of my knowledge and based upon my use of and familiarity with this road and the land it traverses, the location and route of the road are correctly illustrated on the attached map.

3. I am informed that the County identifies this road according to the road number described above.

4. I have observed that the road has been open to the public for all to use, to come and go as they pleased, since at least as early as 1938 and continuing through 1976 to 2007. Throughout this time period I have observed travel on the road by various means, including: car, truck, pickup, motorcycle, and ATV. Throughout this time period, the road has been used daily,

weather permitting, for more than 10 continuous years prior to 1976 and was used daily, weather permitting, in 2007.

5. Throughout the time period from 1938 to 2007, I have used the road myself for the following uses: livestock operations and ranching.

6. Throughout the time period described in the previous paragraph, I observed vehicles using the road at various times for the uses described in the previous paragraph, plus the following uses: hunting, camping, mineral prospecting, wood gathering, and oil and gas exploration.

7. It is also the reputation in the community that this road has been open to the public for all to use, to come and go as they pleased, since at least as early as the early 1930s and continuing through 1976 to the present, for the uses described in the previous paragraphs.

8. I observed graders performing maintenance activities prior to 1976.

Dated this 17 day of September, 2007.

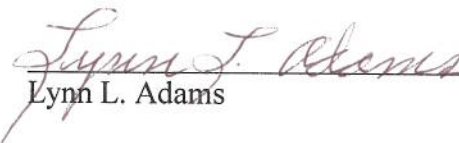
Lynn L. Adams

SUBSCRIBED AND SWORN TO before me this 17th day of September, 2007.

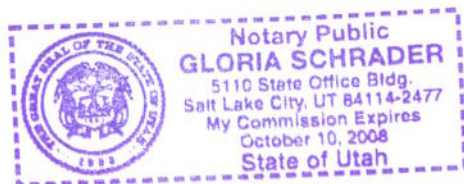

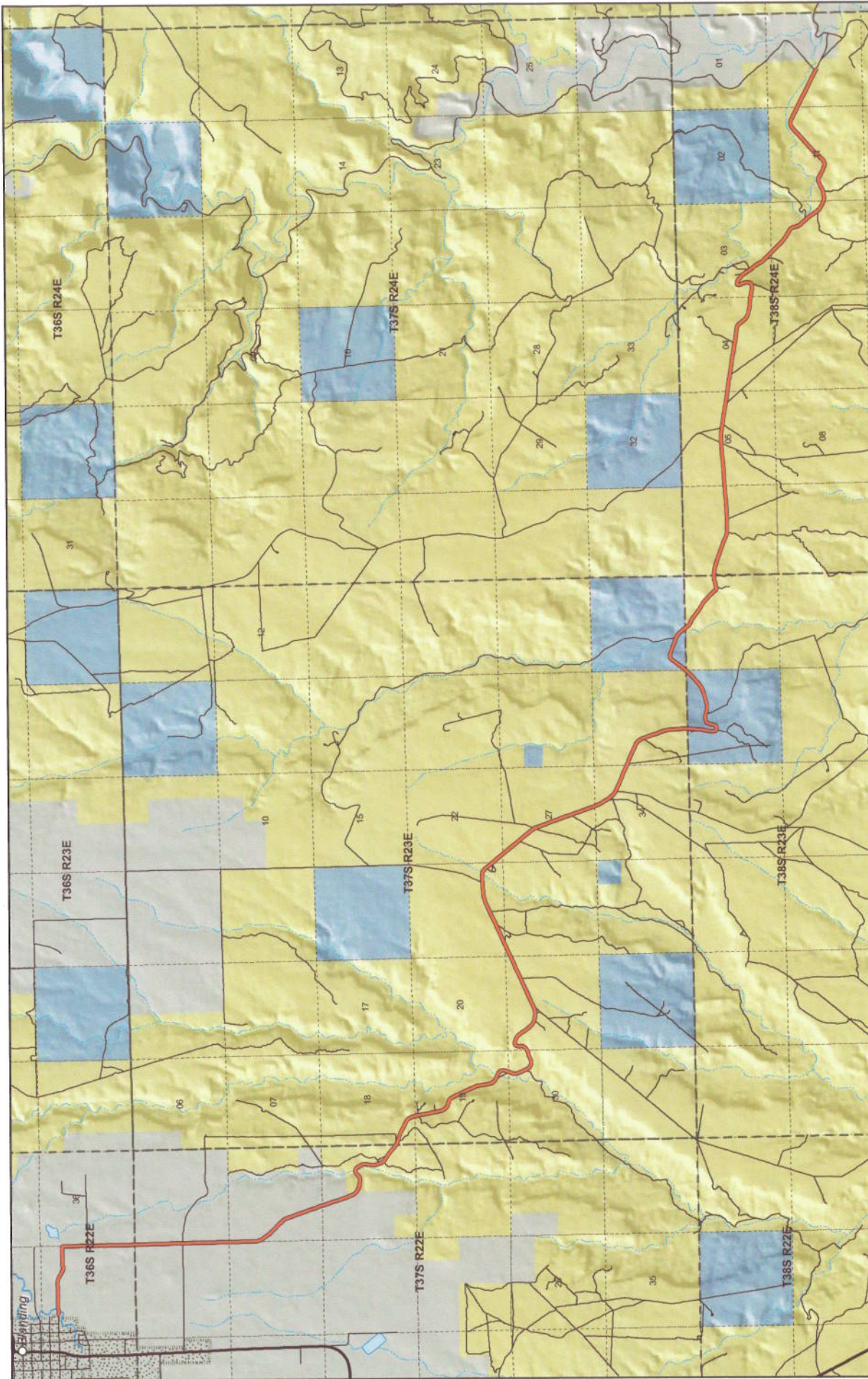

Notary Public



1:88,110
1 inch equals 1.4 miles
-MAY 2007

PERKINS ROAD
County Unique - B206

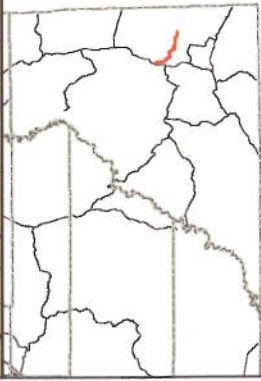
- Land Ownership Categories**
- BLM
 - National Recreation Area
 - SITLA, State Trust Land
 - USFS, National Forest
 - National Parks & Monuments (NPS)
- Misc**
- City / Town
 - Municipalities
 - Section = 1 Mile
- Transportation Network**
- PERKINS ROAD
 - State / U.S. Highway
 - Local Roads



Appendix A to Attachment 4

Popular Name: PERKINS ROAD

County: San Juan

County Road Number: B206

State Geographic Information Database (SGID) Road Identification Number: RD190164.

Road-Segment Number: 002

Road-Segment Length: 7.83 miles more or less.

Believed owner of the land underlying this road-segment is: Bureau of Land Management.

The following description is based upon the geographic coordinate system using the NAD83 Datum. The source is GPS mapping grade data as indicated in the metadata and/or the transportation data model of the State of Utah Geographic Information Database (SGID).

The road-segment itself is the monument that is identified by its physical presence on the land. The location of said physical presence is closely approximated by mapping grade Global Positioning System (GPS) data. Said data are checked against the corresponding gray-scale 1-meter Digital Orthophoto Quadrangles published by the United States Geological Survey (USGS) to verify a reasonable degree of accuracy. In circumstances where accurate satellite signal acquisition is not possible, such as deep, narrow canyons or under a canopy of dense foliage, or where very sharp curves in the road make accuracy questionable, such portions of the road were digitized from the corresponding gray-scale 1-meter Digital Orthophoto Quadrangles published by the United States Geological Survey (USGS).

This road-segment may traverse:

Township 37 South Range 22 East, Section(s) 13, Salt Lake Base & Meridian

Township 37 South Range 23 East, Section(s) 18,19,21,22,27,28,29,30,34,35, Salt Lake Base & Meridian

Township 38 South Range 23 East, Section(s) 2, Salt Lake Base & Meridian

The following description closely approximates the location of the centerline of the physical monument (PERKINS ROAD)-- Segment 002 based on mapping grade Global Positioning System (GPS) data as defined above:

Beginning at a point on the road center line located at 37 degrees 34 minutes 19.68 seconds North Latitude and -109 degrees 26 minutes 54.97 seconds West Longitude, which can be converted to mapping accuracy State Plane Utah South Zone NAD 83 feet coordinates of X = 2,234,900.6 feet and Y = 10,178,715.9 feet; thence the following courses along the said road center line:

thence South 47 Degrees 45 Minutes 29 Seconds East	65.7 feet
thence South 56 Degrees 43 Minutes 26 Seconds East	151.3 feet
thence South 69 Degrees 49 Minutes 29 Seconds East	156.6 feet
thence South 78 Degrees 06 Minutes 15 Seconds East	164.5 feet
thence South 79 Degrees 24 Minutes 04 Seconds East	147.4 feet
thence North 89 Degrees 59 Minutes 56 Seconds East	121.4 feet
thence North 71 Degrees 18 Minutes 31 Seconds East	109.3 feet
thence North 52 Degrees 39 Minutes 23 Seconds East	115.5 feet
thence North 45 Degrees 42 Minutes 08 Seconds East	118.1 feet

thence North 52 Degrees 00 Minutes 29 Seconds East 102 feet
 thence North 73 Degrees 42 Minutes 37 Seconds East 77.5 feet
 thence South 82 Degrees 48 Minutes 53 Seconds East 62.9 feet
 thence South 64 Degrees 39 Minutes 33 Seconds East 64.4 feet
 thence South 54 Degrees 13 Minutes 44 Seconds East 76.3 feet
 thence South 42 Degrees 07 Minutes 51 Seconds East 83.7 feet
 thence South 33 Degrees 24 Minutes 54 Seconds East 97.9 feet
 thence South 25 Degrees 57 Minutes 06 Seconds East 109.2 feet
 thence South 17 Degrees 20 Minutes 27 Seconds East 114.3 feet
 thence South 06 Degrees 47 Minutes 37 Seconds East 116.2 feet
 thence South 01 Degrees 07 Minutes 45 Seconds West 117.5 feet
 thence South 05 Degrees 31 Minutes 43 Seconds West 116.1 feet
 thence South 11 Degrees 44 Minutes 10 Seconds West 110 feet
 thence South 12 Degrees 21 Minutes 22 Seconds West 103.2 feet
 thence South 03 Degrees 56 Minutes 37 Seconds East 103.6 feet
 thence South 17 Degrees 00 Minutes 36 Seconds East 113 feet
 thence South 19 Degrees 33 Minutes 53 Seconds East 123.4 feet
 thence South 19 Degrees 24 Minutes 15 Seconds East 9 feet
 thence South 20 Degrees 29 Minutes 55 Seconds East 125.5 feet
 thence South 29 Degrees 29 Minutes 12 Seconds East 135.3 feet
 thence South 47 Degrees 02 Minutes 47 Seconds East 7.7 feet
 thence South 47 Degrees 20 Minutes 53 Seconds East 117.5 feet
 thence South 55 Degrees 38 Minutes 03 Seconds East 126.9 feet
 thence South 56 Degrees 47 Minutes 16 Seconds East 124.8 feet
 thence South 56 Degrees 29 Minutes 46 Seconds East 125.6 feet
 thence South 54 Degrees 15 Minutes 01 Seconds East 125.4 feet
 thence South 49 Degrees 40 Minutes 47 Seconds East 137.1 feet
 thence South 47 Degrees 55 Minutes 32 Seconds East 147.5 feet
 thence South 49 Degrees 16 Minutes 51 Seconds East 147.5 feet
 thence South 53 Degrees 05 Minutes 45 Seconds East 141.7 feet
 thence South 53 Degrees 26 Minutes 27 Seconds East 2.1 feet
 thence South 60 Degrees 39 Minutes 06 Seconds East 135.9 feet
 thence South 72 Degrees 43 Minutes 51 Seconds East 34.8 feet
 thence South 72 Degrees 35 Minutes 15 Seconds East 100.2 feet
 thence South 76 Degrees 25 Minutes 34 Seconds East 150.4 feet
 thence South 72 Degrees 55 Minutes 17 Seconds East 159.2 feet
 thence South 67 Degrees 44 Minutes 43 Seconds East 159.9 feet
 thence South 63 Degrees 14 Minutes 03 Seconds East 164.4 feet
 thence South 62 Degrees 04 Minutes 24 Seconds East 160.9 feet
 thence South 62 Degrees 47 Minutes 18 Seconds East 166.9 feet
 thence South 62 Degrees 33 Minutes 08 Seconds East 162 feet
 thence South 55 Degrees 51 Minutes 17 Seconds East 129.3 feet
 thence South 39 Degrees 47 Minutes 54 Seconds East 113.5 feet
 thence South 29 Degrees 47 Minutes 56 Seconds East 118 feet
 thence South 26 Degrees 35 Minutes 26 Seconds East 117.8 feet
 thence South 16 Degrees 45 Minutes 38 Seconds East 142.9 feet
 thence South 16 Degrees 34 Minutes 16 Seconds East 0.8 feet
 thence South 11 Degrees 08 Minutes 02 Seconds East 68.1 feet
 thence South 11 Degrees 28 Minutes 06 Seconds East 96.7 feet

thence South 09 Degrees 32 Minutes 47 Seconds East 163.6 feet
 thence South 09 Degrees 23 Minutes 33 Seconds East 170.5 feet
 thence South 11 Degrees 34 Minutes 43 Seconds East 174.6 feet
 thence South 12 Degrees 16 Minutes 29 Seconds East 180.5 feet
 thence South 11 Degrees 55 Minutes 26 Seconds East 182.6 feet
 thence South 11 Degrees 50 Minutes 28 Seconds East 83.7 feet
 thence South 11 Degrees 37 Minutes 15 Seconds East 93.7 feet
 thence South 11 Degrees 20 Minutes 36 Seconds East 159.5 feet
 thence South 13 Degrees 27 Minutes 43 Seconds East 144.2 feet
 thence South 24 Degrees 51 Minutes 41 Seconds East 146.1 feet
 thence South 43 Degrees 11 Minutes 47 Seconds East 150.9 feet
 thence South 61 Degrees 46 Minutes 09 Seconds East 153.1 feet
 thence South 73 Degrees 44 Minutes 13 Seconds East 143.8 feet
 thence South 74 Degrees 20 Minutes 43 Seconds East 127.6 feet
 thence South 58 Degrees 19 Minutes 17 Seconds East 125.7 feet
 thence South 29 Degrees 02 Minutes 20 Seconds East 268.3 feet
 thence South 24 Degrees 01 Minutes 10 Seconds East 1428.1 feet
 thence South 15 Degrees 12 Minutes 55 Seconds East 89.3 feet
 thence South 10 Degrees 36 Minutes 57 Seconds East 91.7 feet
 thence South 07 Degrees 06 Minutes 32 Seconds East 99.8 feet
 thence South 08 Degrees 52 Minutes 57 Seconds East 114.5 feet
 thence South 09 Degrees 18 Minutes 21 Seconds East 132.2 feet
 thence South 09 Degrees 25 Minutes 39 Seconds East 142.9 feet
 thence South 17 Degrees 54 Minutes 44 Seconds East 149.7 feet
 thence South 35 Degrees 54 Minutes 21 Seconds East 153.3 feet
 thence South 53 Degrees 40 Minutes 16 Seconds East 130.9 feet
 thence South 53 Degrees 35 Minutes 13 Seconds East 25.8 feet
 thence South 67 Degrees 30 Minutes 05 Seconds East 152.4 feet
 thence South 68 Degrees 59 Minutes 36 Seconds East 144.4 feet
 thence South 58 Degrees 04 Minutes 20 Seconds East 136.6 feet
 thence South 35 Degrees 28 Minutes 30 Seconds East 134.5 feet
 thence South 09 Degrees 38 Minutes 27 Seconds East 139.7 feet
 thence South 12 Degrees 13 Minutes 03 Seconds West 151.3 feet
 thence South 18 Degrees 45 Minutes 08 Seconds West 160.7 feet
 thence South 18 Degrees 50 Minutes 12 Seconds West 5 feet
 thence South 18 Degrees 50 Minutes 58 Seconds West 77 feet
 thence South 18 Degrees 56 Minutes 31 Seconds West 72.6 feet
 thence South 13 Degrees 05 Minutes 13 Seconds West 150.1 feet
 thence South 01 Degrees 23 Minutes 41 Seconds West 154.3 feet
 thence South 13 Degrees 15 Minutes 09 Seconds East 158.2 feet
 thence South 23 Degrees 37 Minutes 57 Seconds East 160.8 feet
 thence South 25 Degrees 58 Minutes 20 Seconds East 102.3 feet
 thence South 26 Degrees 09 Minutes 04 Seconds East 58 feet
 thence South 27 Degrees 28 Minutes 40 Seconds East 153.8 feet
 thence South 35 Degrees 11 Minutes 47 Seconds East 144 feet
 thence South 50 Degrees 16 Minutes 21 Seconds East 134.1 feet
 thence South 68 Degrees 47 Minutes 19 Seconds East 125.2 feet
 thence South 87 Degrees 12 Minutes 02 Seconds East 120.9 feet
 thence North 76 Degrees 14 Minutes 11 Seconds East 117.1 feet

thence North 66 Degrees 03 Minutes 33 Seconds East	114.6 feet
thence North 64 Degrees 35 Minutes 45 Seconds East	119.9 feet
thence North 70 Degrees 57 Minutes 46 Seconds East	122.6 feet
thence North 74 Degrees 36 Minutes 31 Seconds East	122.3 feet
thence North 65 Degrees 20 Minutes 08 Seconds East	85.5 feet
thence North 65 Degrees 19 Minutes 50 Seconds East	36.2 feet
thence North 53 Degrees 11 Minutes 13 Seconds East	122.5 feet
thence North 37 Degrees 24 Minutes 16 Seconds East	124.4 feet
thence North 10 Degrees 25 Minutes 02 Seconds East	126.9 feet
thence North 04 Degrees 08 Minutes 42 Seconds West	127.6 feet
thence North 02 Degrees 50 Minutes 27 Seconds East	113.4 feet
thence North 28 Degrees 59 Minutes 55 Seconds East	107.2 feet
thence North 60 Degrees 40 Minutes 06 Seconds East	106.2 feet
thence South 84 Degrees 57 Minutes 19 Seconds East	105.5 feet
thence South 70 Degrees 10 Minutes 47 Seconds East	119.2 feet
thence South 68 Degrees 25 Minutes 44 Seconds East	129.4 feet
thence South 54 Degrees 27 Minutes 41 Seconds East	140.1 feet
thence South 39 Degrees 01 Minutes 46 Seconds East	150.6 feet
thence South 35 Degrees 15 Minutes 54 Seconds East	160.9 feet
thence South 35 Degrees 01 Minutes 14 Seconds East	168.8 feet
thence South 35 Degrees 00 Minutes 23 Seconds East	176.4 feet
thence South 37 Degrees 22 Minutes 16 Seconds East	178 feet
thence South 46 Degrees 18 Minutes 30 Seconds East	173.3 feet
thence South 56 Degrees 37 Minutes 16 Seconds East	165.6 feet
thence South 70 Degrees 44 Minutes 03 Seconds East	98.9 feet
thence South 70 Degrees 59 Minutes 17 Seconds East	53.5 feet
thence South 80 Degrees 23 Minutes 27 Seconds East	161.9 feet
thence South 85 Degrees 23 Minutes 12 Seconds East	126.1 feet
thence South 85 Degrees 32 Minutes 52 Seconds East	39.5 feet
thence North 85 Degrees 18 Minutes 58 Seconds East	163.6 feet
thence North 73 Degrees 35 Minutes 59 Seconds East	162.2 feet
thence North 66 Degrees 29 Minutes 23 Seconds East	52.5 feet
thence North 66 Degrees 34 Minutes 27 Seconds East	117 feet
thence North 64 Degrees 30 Minutes 54 Seconds East	181.3 feet
thence North 64 Degrees 34 Minutes 35 Seconds East	191 feet
thence North 65 Degrees 13 Minutes 44 Seconds East	199.7 feet
thence North 65 Degrees 21 Minutes 34 Seconds East	203.1 feet
thence North 65 Degrees 00 Minutes 42 Seconds East	200.4 feet
thence North 65 Degrees 00 Minutes 25 Seconds East	196.4 feet
thence North 65 Degrees 05 Minutes 00 Seconds East	193.1 feet
thence North 65 Degrees 05 Minutes 54 Seconds East	191.6 feet
thence North 64 Degrees 49 Minutes 02 Seconds East	54.6 feet
thence North 64 Degrees 57 Minutes 10 Seconds East	133.3 feet
thence North 65 Degrees 32 Minutes 23 Seconds East	184.5 feet
thence North 65 Degrees 16 Minutes 13 Seconds East	180.2 feet
thence North 65 Degrees 06 Minutes 47 Seconds East	177.5 feet
thence North 65 Degrees 02 Minutes 42 Seconds East	179.4 feet
thence North 64 Degrees 45 Minutes 50 Seconds East	184.5 feet
thence North 65 Degrees 08 Minutes 13 Seconds East	187.9 feet

thence North 65 Degrees 34 Minutes 27 Seconds East 188.7 feet
 thence North 65 Degrees 37 Minutes 52 Seconds East 2 feet
 thence North 65 Degrees 18 Minutes 26 Seconds East 186.4 feet
 thence North 64 Degrees 45 Minutes 18 Seconds East 190.7 feet
 thence North 65 Degrees 02 Minutes 19 Seconds East 188.8 feet
 thence North 65 Degrees 06 Minutes 51 Seconds East 138.5 feet
 thence North 65 Degrees 07 Minutes 17 Seconds East 17.7 feet
 thence North 64 Degrees 44 Minutes 40 Seconds East 31.1 feet
 thence North 65 Degrees 14 Minutes 40 Seconds East 186.3 feet
 thence North 65 Degrees 31 Minutes 36 Seconds East 182 feet
 thence North 65 Degrees 04 Minutes 22 Seconds East 181.2 feet
 thence North 65 Degrees 15 Minutes 42 Seconds East 180.9 feet
 thence North 65 Degrees 17 Minutes 17 Seconds East 178.7 feet
 thence North 65 Degrees 18 Minutes 54 Seconds East 176.5 feet
 thence North 64 Degrees 48 Minutes 04 Seconds East 70.2 feet
 thence North 64 Degrees 56 Minutes 21 Seconds East 101.9 feet
 thence North 64 Degrees 58 Minutes 49 Seconds East 176.6 feet
 thence North 64 Degrees 53 Minutes 28 Seconds East 176 feet
 thence North 64 Degrees 47 Minutes 26 Seconds East 181.6 feet
 thence North 65 Degrees 12 Minutes 10 Seconds East 186 feet
 thence North 65 Degrees 50 Minutes 17 Seconds East 34.1 feet
 thence North 64 Degrees 53 Minutes 48 Seconds East 156.5 feet
 thence North 64 Degrees 58 Minutes 51 Seconds East 194.7 feet
 thence North 65 Degrees 36 Minutes 26 Seconds East 193 feet
 thence North 68 Degrees 07 Minutes 10 Seconds East 180.3 feet
 thence North 73 Degrees 42 Minutes 44 Seconds East 166.9 feet
 thence North 81 Degrees 27 Minutes 15 Seconds East 178.7 feet
 thence North 85 Degrees 24 Minutes 25 Seconds East 184.6 feet
 thence North 85 Degrees 53 Minutes 40 Seconds East 188.4 feet
 thence North 86 Degrees 21 Minutes 40 Seconds East 169.6 feet
 thence North 85 Degrees 16 Minutes 28 Seconds East 93.8 feet
 thence North 85 Degrees 34 Minutes 25 Seconds East 45.7 feet
 thence North 89 Degrees 41 Minutes 19 Seconds East 5.6 feet
 thence North 89 Degrees 41 Minutes 19 Seconds East 10.8 feet
 thence North 89 Degrees 41 Minutes 19 Seconds East 3 feet
 thence North 85 Degrees 13 Minutes 58 Seconds East 126.7 feet
 thence North 85 Degrees 35 Minutes 35 Seconds East 137.8 feet
 thence North 87 Degrees 39 Minutes 10 Seconds East 138.6 feet
 thence South 77 Degrees 52 Minutes 18 Seconds East 137.1 feet
 thence South 50 Degrees 33 Minutes 54 Seconds East 121.6 feet
 thence South 41 Degrees 02 Minutes 25 Seconds East 127.7 feet
 thence South 39 Degrees 45 Minutes 05 Seconds East 26.3 feet
 thence South 39 Degrees 41 Minutes 43 Seconds East 125.7 feet
 thence South 40 Degrees 00 Minutes 14 Seconds East 170.6 feet
 thence South 40 Degrees 03 Minutes 12 Seconds East 76 feet
 thence South 40 Degrees 06 Minutes 52 Seconds East 96.6 feet
 thence South 40 Degrees 11 Minutes 17 Seconds East 3.4 feet
 thence South 38 Degrees 21 Minutes 30 Seconds East 9.6 feet
 thence South 38 Degrees 47 Minutes 21 Seconds East 161.4 feet

thence South 38 Degrees 33 Minutes 32 Seconds East	163.8 feet
thence South 39 Degrees 22 Minutes 58 Seconds East	164 feet
thence South 38 Degrees 58 Minutes 16 Seconds East	163.9 feet
thence South 39 Degrees 40 Minutes 05 Seconds East	98.2 feet
thence South 39 Degrees 40 Minutes 37 Seconds East	69.5 feet
thence South 39 Degrees 27 Minutes 39 Seconds East	179.8 feet
thence South 39 Degrees 39 Minutes 07 Seconds East	181.2 feet
thence South 39 Degrees 39 Minutes 30 Seconds East	183.7 feet
thence South 39 Degrees 32 Minutes 07 Seconds East	182.1 feet
thence South 39 Degrees 35 Minutes 37 Seconds East	188.6 feet
thence South 39 Degrees 45 Minutes 27 Seconds East	194.2 feet
thence South 38 Degrees 28 Minutes 07 Seconds East	5.8 feet
thence South 39 Degrees 15 Minutes 56 Seconds East	189.4 feet
thence South 39 Degrees 48 Minutes 54 Seconds East	191.4 feet
thence South 39 Degrees 45 Minutes 23 Seconds East	187 feet
thence South 39 Degrees 13 Minutes 01 Seconds East	179.2 feet
thence South 38 Degrees 49 Minutes 42 Seconds East	164.4 feet
thence South 34 Degrees 39 Minutes 57 Seconds East	157 feet
thence South 26 Degrees 52 Minutes 35 Seconds East	50.6 feet
thence South 26 Degrees 39 Minutes 57 Seconds East	119.7 feet
thence South 21 Degrees 20 Minutes 56 Seconds East	187.4 feet
thence South 19 Degrees 56 Minutes 24 Seconds East	199.3 feet
thence South 19 Degrees 51 Minutes 34 Seconds East	203 feet
thence South 19 Degrees 53 Minutes 26 Seconds East	202.7 feet
thence South 20 Degrees 28 Minutes 56 Seconds East	205.5 feet
thence South 19 Degrees 46 Minutes 39 Seconds East	201.8 feet
thence South 19 Degrees 39 Minutes 04 Seconds East	197.2 feet
thence South 20 Degrees 14 Minutes 14 Seconds East	195.4 feet
thence South 19 Degrees 35 Minutes 50 Seconds East	202.7 feet
thence South 19 Degrees 08 Minutes 03 Seconds East	199.3 feet
thence South 20 Degrees 22 Minutes 59 Seconds East	54.5 feet
thence South 20 Degrees 21 Minutes 56 Seconds East	135.9 feet
thence South 20 Degrees 02 Minutes 47 Seconds East	187.5 feet
thence South 19 Degrees 46 Minutes 04 Seconds East	192.1 feet
thence South 19 Degrees 43 Minutes 51 Seconds East	199.4 feet
thence South 19 Degrees 44 Minutes 11 Seconds East	204.2 feet
thence South 19 Degrees 38 Minutes 25 Seconds East	206.2 feet
thence South 19 Degrees 59 Minutes 24 Seconds East	205.6 feet
thence South 22 Degrees 08 Minutes 18 Seconds East	137.5 feet
thence South 22 Degrees 06 Minutes 47 Seconds East	57.6 feet
thence South 25 Degrees 45 Minutes 12 Seconds East	187.1 feet
thence South 29 Degrees 15 Minutes 25 Seconds East	183.7 feet
thence South 31 Degrees 05 Minutes 45 Seconds East	179.5 feet
thence South 31 Degrees 05 Minutes 45 Seconds East	18 feet
thence South 30 Degrees 55 Minutes 35 Seconds East	166.2 feet
thence South 33 Degrees 25 Minutes 23 Seconds East	180.2 feet
thence South 40 Degrees 19 Minutes 13 Seconds East	106.7 feet
thence South 40 Degrees 02 Minutes 58 Seconds East	70.8 feet
thence South 50 Degrees 03 Minutes 58 Seconds East	120.4 feet

thence South 50 Degrees 13 Minutes 42 Seconds East 43.3 feet
 thence South 57 Degrees 58 Minutes 44 Seconds East 146 feet
 thence South 66 Degrees 05 Minutes 42 Seconds East 157.6 feet
 thence South 66 Degrees 30 Minutes 21 Seconds East 170.7 feet
 thence South 67 Degrees 33 Minutes 39 Seconds East 176.5 feet
 thence South 67 Degrees 27 Minutes 11 Seconds East 181.6 feet
 thence South 67 Degrees 10 Minutes 08 Seconds East 177 feet
 thence South 67 Degrees 28 Minutes 59 Seconds East 180.1 feet
 thence South 67 Degrees 27 Minutes 48 Seconds East 183.4 feet
 thence South 66 Degrees 51 Minutes 23 Seconds East 173.1 feet
 thence South 67 Degrees 14 Minutes 39 Seconds East 154.4 feet
 thence South 67 Degrees 12 Minutes 20 Seconds East 21.4 feet
 thence South 67 Degrees 19 Minutes 23 Seconds East 58.8 feet
 thence South 67 Degrees 33 Minutes 22 Seconds East 117.1 feet
 thence South 67 Degrees 22 Minutes 06 Seconds East 174.2 feet
 thence South 67 Degrees 04 Minutes 27 Seconds East 189.6 feet
 thence South 67 Degrees 33 Minutes 19 Seconds East 201 feet
 thence South 67 Degrees 16 Minutes 39 Seconds East 195.4 feet
 thence South 67 Degrees 19 Minutes 55 Seconds East 180.7 feet
 thence South 65 Degrees 28 Minutes 57 Seconds East 169.6 feet
 thence South 54 Degrees 14 Minutes 33 Seconds East 164.4 feet
 thence South 38 Degrees 26 Minutes 13 Seconds East 164.8 feet
 thence South 25 Degrees 23 Minutes 28 Seconds East 164.1 feet
 thence South 25 Degrees 57 Minutes 10 Seconds East 9.1 feet
 thence South 22 Degrees 24 Minutes 43 Seconds East 175.3 feet
 thence South 21 Degrees 03 Minutes 29 Seconds East 162.1 feet
 thence South 18 Degrees 35 Minutes 32 Seconds East 153.8 feet
 thence South 15 Degrees 33 Minutes 23 Seconds East 154.7 feet
 thence South 16 Degrees 57 Minutes 58 Seconds East 160.3 feet
 thence South 21 Degrees 47 Minutes 38 Seconds East 164 feet
 thence South 23 Degrees 03 Minutes 10 Seconds East 167.2 feet
 thence South 16 Degrees 53 Minutes 14 Seconds East 159.9 feet
 thence South 09 Degrees 38 Minutes 14 Seconds East 157.9 feet
 thence South 06 Degrees 52 Minutes 22 Seconds East 169.4 feet
 thence South 06 Degrees 09 Minutes 55 Seconds East 170.5 feet
 thence South 06 Degrees 07 Minutes 54 Seconds East 171.5 feet
 thence South 06 Degrees 11 Minutes 05 Seconds East 173.2 feet
 thence South 05 Degrees 35 Minutes 53 Seconds East 167.4 feet
 thence South 03 Degrees 11 Minutes 35 Seconds East 150.1 feet
 thence South 02 Degrees 43 Minutes 10 Seconds West 135.2 feet
 thence South 03 Degrees 30 Minutes 06 Seconds West 1 feet more or less to **the ending point**

at: 37 degrees 31 minutes 10.18 seconds North Latitude and -109 degrees 21 minutes 37.56 seconds West Longitude, which can be converted to mapping accuracy State Plane Utah South Zone NAD 83 feet coordinates of X = 2,260,885.7 feet and Y = 10,160,127.4 feet.

Appendix B to Attachment 4

Popular Name: PERKINS ROAD

County: San Juan

County Road Number: B206

State Geographic Information Database (SGID) Road Identification Number: RD190164.

Road-Segment Number: 004

Road-Segment Length: 0.01 miles more or less.

Believed owner of the land underlying this road-segment is: Bureau of Land Management.

The following description is based upon the geographic coordinate system using the NAD83 Datum. The source is GPS mapping grade data as indicated in the metadata and/or the transportation data model of the State of Utah Geographic Information Database (SGID).

The road-segment itself is the monument that is identified by its physical presence on the land. The location of said physical presence is closely approximated by mapping grade Global Positioning System (GPS) data. Said data are checked against the corresponding gray-scale 1-meter Digital Orthophoto Quadrangles published by the United States Geological Survey (USGS) to verify a reasonable degree of accuracy. In circumstances where accurate satellite signal acquisition is not possible, such as deep, narrow canyons or under a canopy of dense foliage, or where very sharp curves in the road make accuracy questionable, such portions of the road were digitized from the corresponding gray-scale 1-meter Digital Orthophoto Quadrangles published by the United States Geological Survey (USGS).

This road-segment may traverse:

Township 37 South Range 23 East, Section(s) 36, Salt Lake Base & Meridian

The following description closely approximates the location of the centerline of the physical monument (PERKINS ROAD)-- Segment 004 based on mapping grade Global Positioning System (GPS) data as defined above:

Beginning at a point on the road center line located at 37 degrees 31 minutes 10.32 seconds North Latitude and -109 degrees 20 minutes 57.13 seconds West Longitude, which can be converted to mapping accuracy State Plane Utah South Zone NAD 83 feet coordinates of X = 2,264,141.2 feet and Y = 10,160,216.2 feet; thence the following courses along the said road center line:

thence North 41 Degrees 30 Minutes 58 Seconds East 8.8 feet

thence North 41 Degrees 26 Minutes 25 Seconds East 26.2 feet more or less to **the ending point at:** 37 degrees 31 minutes 10.58 seconds North Latitude and -109 degrees 20 minutes 56.84 seconds West Longitude, which can be converted to mapping accuracy State Plane Utah South Zone NAD 83 feet coordinates of X = 2,264,164.4 feet and Y = 10,160,242.4 feet.

Appendix C to Attachment 4

Popular Name: PERKINS ROAD

County: San Juan

County Road Number: B206

State Geographic Information Database (SGID) Road Identification Number: RD190164.

Road-Segment Number: 006

Road-Segment Length: 6.97 miles more or less.

Believed owner of the land underlying this road-segment is: Bureau of Land Management.

The following description is based upon the geographic coordinate system using the NAD83 Datum. The source is GPS mapping grade data as indicated in the metadata and/or the transportation data model of the State of Utah Geographic Information Database (SGID).

The road-segment itself is the monument that is identified by its physical presence on the land. The location of said physical presence is closely approximated by mapping grade Global Positioning System (GPS) data. Said data are checked against the corresponding gray-scale 1-meter Digital Orthophoto Quadrangles published by the United States Geological Survey (USGS) to verify a reasonable degree of accuracy. In circumstances where accurate satellite signal acquisition is not possible, such as deep, narrow canyons or under a canopy of dense foliage, or where very sharp curves in the road make accuracy questionable, such portions of the road were digitized from the corresponding gray-scale 1-meter Digital Orthophoto Quadrangles published by the United States Geological Survey (USGS).

This road-segment may traverse:

Township 38 South Range 23 East, Section(s) 1, Salt Lake Base & Meridian

Township 38 South Range 24 East, Section(s) 3,4,5,6,10,11,12, Salt Lake Base & Meridian

The following description closely approximates the location of the centerline of the physical monument (PERKINS ROAD)-- Segment 006 based on mapping grade Global Positioning System (GPS) data as defined above:

Beginning at a point on the road center line located at 37 degrees 31 minutes 010.3 seconds North Latitude and -109 degrees 20 minutes 27.51 seconds West Longitude, which can be converted to mapping accuracy State Plane Utah South Zone NAD 83 feet coordinates of X = 2,266,527.0 feet and Y = 10,160,269.0 feet; thence the following courses along the said road center line:

thence South 36 Degrees 26 Minutes 56 Seconds East 106.2 feet
thence South 41 Degrees 46 Minutes 31 Seconds East 146.7 feet
thence South 55 Degrees 32 Minutes 25 Seconds East 139.8 feet
thence South 63 Degrees 55 Minutes 20 Seconds East 144 feet
thence South 60 Degrees 44 Minutes 55 Seconds East 154.3 feet
thence South 54 Degrees 50 Minutes 28 Seconds East 164 feet
thence South 53 Degrees 47 Minutes 47 Seconds East 169.8 feet
thence South 54 Degrees 34 Minutes 59 Seconds East 171.4 feet
thence South 56 Degrees 37 Minutes 19 Seconds East 165.6 feet
thence South 58 Degrees 51 Minutes 36 Seconds East 158.5 feet

thence South 58 Degrees 41 Minutes 48 Seconds East 153.3 feet
 thence South 54 Degrees 28 Minutes 08 Seconds East 150.2 feet
 thence South 48 Degrees 58 Minutes 19 Seconds East 149 feet
 thence South 45 Degrees 34 Minutes 40 Seconds East 150.1 feet
 thence South 43 Degrees 54 Minutes 39 Seconds East 151.8 feet
 thence South 44 Degrees 16 Minutes 37 Seconds East 154.1 feet
 thence South 42 Degrees 13 Minutes 31 Seconds East 150.8 feet
 thence South 47 Degrees 02 Minutes 11 Seconds East 138.8 feet
 thence South 67 Degrees 18 Minutes 19 Seconds East 115.9 feet
 thence North 84 Degrees 55 Minutes 26 Seconds East 31.6 feet
 thence North 85 Degrees 12 Minutes 10 Seconds East 83.9 feet
 thence North 75 Degrees 18 Minutes 22 Seconds East 132.1 feet
 thence North 74 Degrees 21 Minutes 51 Seconds East 145.3 feet
 thence North 76 Degrees 18 Minutes 25 Seconds East 146 feet
 thence North 82 Degrees 57 Minutes 45 Seconds East 145.7 feet
 thence South 87 Degrees 27 Minutes 49 Seconds East 54.1 feet
 thence South 87 Degrees 29 Minutes 06 Seconds East 5.3 feet
 thence South 87 Degrees 31 Minutes 29 Seconds East 87.7 feet
 thence South 80 Degrees 46 Minutes 11 Seconds East 154.4 feet
 thence South 79 Degrees 19 Minutes 05 Seconds East 163.4 feet
 thence South 78 Degrees 09 Minutes 00 Seconds East 155.7 feet
 thence South 74 Degrees 49 Minutes 11 Seconds East 159.7 feet
 thence South 71 Degrees 42 Minutes 44 Seconds East 180 feet
 thence South 70 Degrees 57 Minutes 12 Seconds East 193 feet
 thence South 70 Degrees 32 Minutes 32 Seconds East 195.9 feet
 thence South 70 Degrees 38 Minutes 44 Seconds East 197.9 feet
 thence South 69 Degrees 57 Minutes 22 Seconds East 198.1 feet
 thence South 70 Degrees 21 Minutes 45 Seconds East 192.3 feet
 thence South 69 Degrees 26 Minutes 26 Seconds East 195.2 feet
 thence South 69 Degrees 14 Minutes 19 Seconds East 187.1 feet
 thence South 69 Degrees 54 Minutes 27 Seconds East 160 feet
 thence South 76 Degrees 43 Minutes 17 Seconds East 122.9 feet
 thence South 76 Degrees 36 Minutes 19 Seconds East 13.8 feet
 thence South 86 Degrees 01 Minutes 35 Seconds East 140.5 feet
 thence North 89 Degrees 41 Minutes 15 Seconds East 164.4 feet
 thence North 89 Degrees 10 Minutes 10 Seconds East 181.5 feet
 thence North 88 Degrees 29 Minutes 38 Seconds East 189 feet
 thence North 89 Degrees 41 Minutes 15 Seconds East 3.6 feet
 thence North 87 Degrees 36 Minutes 31 Seconds East 180.9 feet
 thence North 86 Degrees 13 Minutes 09 Seconds East 173.6 feet
 thence North 86 Degrees 27 Minutes 57 Seconds East 175.2 feet
 thence North 86 Degrees 19 Minutes 15 Seconds East 184.4 feet
 thence North 85 Degrees 46 Minutes 57 Seconds East 192.7 feet
 thence North 85 Degrees 26 Minutes 01 Seconds East 199.1 feet
 thence North 85 Degrees 18 Minutes 11 Seconds East 201.7 feet
 thence North 85 Degrees 38 Minutes 31 Seconds East 200 feet
 thence North 85 Degrees 38 Minutes 34 Seconds East 195.4 feet
 thence North 85 Degrees 31 Minutes 08 Seconds East 194.1 feet
 thence North 85 Degrees 45 Minutes 46 Seconds East 15.8 feet

thence North 85 Degrees 43 Minutes 32 Seconds East 174.3 feet
 thence North 85 Degrees 28 Minutes 00 Seconds East 178.3 feet
 thence North 85 Degrees 41 Minutes 00 Seconds East 164.5 feet
 thence North 85 Degrees 15 Minutes 40 Seconds East 157.3 feet
 thence North 84 Degrees 57 Minutes 12 Seconds East 159 feet
 thence North 85 Degrees 48 Minutes 10 Seconds East 159.8 feet
 thence North 84 Degrees 57 Minutes 06 Seconds East 166.9 feet
 thence North 84 Degrees 58 Minutes 02 Seconds East 179.4 feet
 thence North 85 Degrees 22 Minutes 10 Seconds East 196.1 feet
 thence North 85 Degrees 14 Minutes 46 Seconds East 203.4 feet
 thence North 85 Degrees 47 Minutes 13 Seconds East 202.6 feet
 thence North 85 Degrees 33 Minutes 28 Seconds East 182.2 feet
 thence North 84 Degrees 49 Minutes 31 Seconds East 174.2 feet
 thence North 84 Degrees 30 Minutes 31 Seconds East 109.1 feet
 thence North 84 Degrees 58 Minutes 33 Seconds East 59.9 feet
 thence North 86 Degrees 03 Minutes 22 Seconds East 171 feet
 thence North 88 Degrees 55 Minutes 35 Seconds East 172.9 feet
 thence South 85 Degrees 07 Minutes 05 Seconds East 181.2 feet
 thence South 81 Degrees 31 Minutes 22 Seconds East 197.5 feet
 thence South 81 Degrees 40 Minutes 05 Seconds East 98.2 feet
 thence South 81 Degrees 09 Minutes 39 Seconds East 109.3 feet
 thence South 81 Degrees 35 Minutes 57 Seconds East 86.6 feet
 thence South 81 Degrees 40 Minutes 10 Seconds East 124.5 feet
 thence South 81 Degrees 29 Minutes 58 Seconds East 214.2 feet
 thence South 81 Degrees 33 Minutes 58 Seconds East 215.8 feet
 thence South 81 Degrees 27 Minutes 20 Seconds East 219.5 feet
 thence South 81 Degrees 15 Minutes 34 Seconds East 219 feet
 thence South 81 Degrees 26 Minutes 52 Seconds East 108.6 feet
 thence South 81 Degrees 25 Minutes 16 Seconds East 108.3 feet
 thence South 81 Degrees 21 Minutes 44 Seconds East 217.2 feet
 thence South 81 Degrees 32 Minutes 25 Seconds East 219.4 feet
 thence South 81 Degrees 33 Minutes 53 Seconds East 188.6 feet
 thence South 81 Degrees 34 Minutes 43 Seconds East 22.9 feet
 thence South 81 Degrees 36 Minutes 53 Seconds East 206.1 feet
 thence South 81 Degrees 36 Minutes 53 Seconds East 206.1 feet
 thence South 81 Degrees 57 Minutes 36 Seconds East 203.3 feet
 thence South 81 Degrees 39 Minutes 22 Seconds East 207.1 feet
 thence South 81 Degrees 28 Minutes 37 Seconds East 64.1 feet
 thence South 82 Degrees 00 Minutes 55 Seconds East 15.9 feet
 thence South 81 Degrees 17 Minutes 00 Seconds East 121.3 feet
 thence South 81 Degrees 30 Minutes 30 Seconds East 197.2 feet
 thence South 81 Degrees 05 Minutes 37 Seconds East 190.5 feet
 thence South 81 Degrees 50 Minutes 21 Seconds East 193.7 feet
 thence South 81 Degrees 15 Minutes 07 Seconds East 200 feet
 thence South 81 Degrees 31 Minutes 55 Seconds East 208.5 feet
 thence South 81 Degrees 17 Minutes 40 Seconds East 215.6 feet
 thence South 81 Degrees 14 Minutes 20 Seconds East 222.6 feet
 thence South 81 Degrees 09 Minutes 00 Seconds East 226.7 feet
 thence South 81 Degrees 19 Minutes 07 Seconds East 46.2 feet

thence South 81 Degrees 20 Minutes 43 Seconds East 181 feet
 thence South 81 Degrees 25 Minutes 16 Seconds East 216.5 feet
 thence South 81 Degrees 30 Minutes 11 Seconds East 203.5 feet
 thence South 81 Degrees 27 Minutes 35 Seconds East 187.6 feet
 thence South 78 Degrees 41 Minutes 58 Seconds East 158.1 feet
 thence South 59 Degrees 10 Minutes 25 Seconds East 128.8 feet
 thence South 40 Degrees 32 Minutes 56 Seconds East 134.1 feet
 thence South 35 Degrees 02 Minutes 21 Seconds East 150.9 feet
 thence South 42 Degrees 37 Minutes 34 Seconds East 158.4 feet
 thence South 51 Degrees 41 Minutes 20 Seconds East 162.9 feet
 thence South 61 Degrees 46 Minutes 59 Seconds East 166.9 feet
 thence South 73 Degrees 51 Minutes 43 Seconds East 173.8 feet
 thence South 80 Degrees 28 Minutes 39 Seconds East 182.5 feet
 thence South 81 Degrees 21 Minutes 03 Seconds East 179 feet
 thence South 82 Degrees 48 Minutes 50 Seconds East 168.4 feet
 thence South 82 Degrees 22 Minutes 27 Seconds East 166.3 feet
 thence South 82 Degrees 33 Minutes 11 Seconds East 135.6 feet
 thence South 82 Degrees 33 Minutes 01 Seconds East 29.6 feet
 thence South 82 Degrees 37 Minutes 11 Seconds East 164.2 feet
 thence South 82 Degrees 36 Minutes 02 Seconds East 158.9 feet
 thence South 82 Degrees 44 Minutes 07 Seconds East 144.3 feet
 thence South 87 Degrees 51 Minutes 56 Seconds East 115.3 feet
 thence North 78 Degrees 18 Minutes 56 Seconds East 59.9 feet
 thence North 78 Degrees 08 Minutes 26 Seconds East 31.1 feet
 thence North 55 Degrees 46 Minutes 51 Seconds East 72.3 feet
 thence North 34 Degrees 49 Minutes 50 Seconds East 61 feet
 thence North 17 Degrees 48 Minutes 32 Seconds East 57 feet
 thence North 03 Degrees 30 Minutes 04 Seconds East 64.1 feet
 thence North 06 Degrees 40 Minutes 37 Seconds West 85.8 feet
 thence North 11 Degrees 30 Minutes 54 Seconds West 103 feet
 thence North 15 Degrees 40 Minutes 08 Seconds West 114 feet
 thence North 20 Degrees 30 Minutes 11 Seconds West 108.4 feet
 thence North 21 Degrees 09 Minutes 28 Seconds West 91.3 feet
 thence North 08 Degrees 49 Minutes 51 Seconds West 75.3 feet
 thence North 30 Degrees 53 Minutes 53 Seconds East 65.2 feet
 thence North 80 Degrees 40 Minutes 20 Seconds East 69.1 feet
 thence South 70 Degrees 09 Minutes 26 Seconds East 93.3 feet
 thence South 58 Degrees 03 Minutes 51 Seconds East 123 feet
 thence South 52 Degrees 37 Minutes 23 Seconds East 142.2 feet
 thence South 50 Degrees 28 Minutes 33 Seconds East 154.7 feet
 thence South 42 Degrees 07 Minutes 06 Seconds East 154.1 feet
 thence South 34 Degrees 00 Minutes 09 Seconds East 5.9 feet
 thence South 32 Degrees 39 Minutes 09 Seconds East 142.9 feet
 thence South 31 Degrees 01 Minutes 36 Seconds East 142 feet
 thence South 33 Degrees 31 Minutes 45 Seconds East 143.1 feet
 thence South 37 Degrees 57 Minutes 37 Seconds East 14.5 feet
 thence South 37 Degrees 10 Minutes 57 Seconds East 3.3 feet
 thence South 35 Degrees 18 Minutes 17 Seconds East 4 feet
 thence South 37 Degrees 10 Minutes 57 Seconds East 4.9 feet

thence South 37 Degrees 09 Minutes 05 Seconds East 120.9 feet
 thence South 40 Degrees 53 Minutes 12 Seconds East 150.3 feet
 thence South 35 Degrees 46 Minutes 34 Seconds East 147 feet
 thence South 28 Degrees 13 Minutes 25 Seconds East 143.7 feet
 thence South 28 Degrees 04 Minutes 39 Seconds East 140.2 feet
 thence South 38 Degrees 28 Minutes 12 Seconds East 146 feet
 thence South 44 Degrees 21 Minutes 19 Seconds East 166.6 feet
 thence South 45 Degrees 18 Minutes 46 Seconds East 16.2 feet
 thence South 45 Degrees 28 Minutes 25 Seconds East 165.2 feet
 thence South 44 Degrees 32 Minutes 01 Seconds East 187.7 feet
 thence South 44 Degrees 53 Minutes 09 Seconds East 112.1 feet
 thence South 44 Degrees 54 Minutes 07 Seconds East 77.7 feet
 thence South 44 Degrees 58 Minutes 05 Seconds East 192.8 feet
 thence South 44 Degrees 25 Minutes 38 Seconds East 195.1 feet
 thence South 44 Degrees 44 Minutes 44 Seconds East 187.5 feet
 thence South 47 Degrees 31 Minutes 57 Seconds East 179.7 feet
 thence South 51 Degrees 06 Minutes 57 Seconds East 185.9 feet
 thence South 56 Degrees 10 Minutes 36 Seconds East 187.1 feet
 thence South 59 Degrees 44 Minutes 43 Seconds East 187.1 feet
 thence South 60 Degrees 21 Minutes 39 Seconds East 168.9 feet
 thence South 52 Degrees 40 Minutes 48 Seconds East 142.9 feet
 thence South 34 Degrees 17 Minutes 39 Seconds East 143.2 feet
 thence South 17 Degrees 15 Minutes 19 Seconds East 155.4 feet
 thence South 18 Degrees 19 Minutes 52 Seconds East 157 feet
 thence South 32 Degrees 54 Minutes 19 Seconds East 166.3 feet
 thence South 41 Degrees 01 Minutes 32 Seconds East 183.1 feet
 thence South 41 Degrees 37 Minutes 01 Seconds East 194.4 feet
 thence South 40 Degrees 43 Minutes 36 Seconds East 43.5 feet
 thence South 40 Degrees 32 Minutes 57 Seconds East 156.4 feet
 thence South 37 Degrees 29 Minutes 14 Seconds East 197.7 feet
 thence South 34 Degrees 21 Minutes 48 Seconds East 188.1 feet
 thence South 35 Degrees 59 Minutes 45 Seconds East 180.6 feet
 thence South 41 Degrees 50 Minutes 41 Seconds East 168.7 feet
 thence South 53 Degrees 47 Minutes 03 Seconds East 11 feet
 thence South 53 Degrees 14 Minutes 31 Seconds East 149.7 feet
 thence South 63 Degrees 05 Minutes 15 Seconds East 152.8 feet
 thence South 68 Degrees 05 Minutes 07 Seconds East 147.4 feet
 thence South 69 Degrees 04 Minutes 23 Seconds East 91.4 feet
 thence South 69 Degrees 03 Minutes 45 Seconds East 46.3 feet
 thence South 78 Degrees 32 Minutes 41 Seconds East 128.7 feet
 thence North 86 Degrees 35 Minutes 07 Seconds East 133.4 feet
 thence North 80 Degrees 19 Minutes 46 Seconds East 147.3 feet
 thence North 75 Degrees 49 Minutes 55 Seconds East 150.7 feet
 thence North 67 Degrees 53 Minutes 07 Seconds East 3.5 feet
 thence North 65 Degrees 45 Minutes 55 Seconds East 140 feet
 thence North 60 Degrees 24 Minutes 54 Seconds East 142.9 feet
 thence North 61 Degrees 17 Minutes 49 Seconds East 142.8 feet
 thence North 70 Degrees 31 Minutes 08 Seconds East 137.9 feet
 thence North 87 Degrees 56 Minutes 32 Seconds East 129.3 feet

thence South 72 Degrees 07 Minutes 11 Seconds East 123 feet
 thence South 62 Degrees 34 Minutes 29 Seconds East 129 feet
 thence South 61 Degrees 01 Minutes 57 Seconds East 145.6 feet
 thence South 62 Degrees 58 Minutes 28 Seconds East 152.2 feet
 thence South 65 Degrees 15 Minutes 03 Seconds East 151 feet
 thence South 73 Degrees 29 Minutes 29 Seconds East 132.7 feet
 thence North 88 Degrees 58 Minutes 52 Seconds East 133.2 feet
 thence North 67 Degrees 26 Minutes 16 Seconds East 140.4 feet
 thence North 50 Degrees 12 Minutes 10 Seconds East 149.6 feet
 thence North 44 Degrees 01 Minutes 28 Seconds East 160.6 feet
 thence North 42 Degrees 50 Minutes 39 Seconds East 173.2 feet
 thence North 43 Degrees 56 Minutes 34 Seconds East 178.7 feet
 thence North 44 Degrees 27 Minutes 56 Seconds East 180.3 feet
 thence North 45 Degrees 56 Minutes 48 Seconds East 179.4 feet
 thence North 47 Degrees 05 Minutes 30 Seconds East 176.9 feet
 thence North 47 Degrees 09 Minutes 23 Seconds East 172.3 feet
 thence North 47 Degrees 37 Minutes 28 Seconds East 167.5 feet
 thence North 47 Degrees 13 Minutes 08 Seconds East 162.8 feet
 thence North 47 Degrees 31 Minutes 57 Seconds East 158.9 feet
 thence North 47 Degrees 39 Minutes 18 Seconds East 156.8 feet
 thence North 47 Degrees 53 Minutes 41 Seconds East 157.5 feet
 thence North 48 Degrees 01 Minutes 26 Seconds East 159.4 feet
 thence North 48 Degrees 33 Minutes 25 Seconds East 158.1 feet
 thence North 53 Degrees 08 Minutes 04 Seconds East 142.1 feet
 thence North 70 Degrees 05 Minutes 05 Seconds East 122.2 feet
 thence South 89 Degrees 30 Minutes 05 Seconds East 115.8 feet
 thence South 75 Degrees 14 Minutes 20 Seconds East 127.4 feet
 thence South 67 Degrees 23 Minutes 24 Seconds East 143.2 feet
 thence South 64 Degrees 00 Minutes 43 Seconds East 159.2 feet
 thence South 63 Degrees 35 Minutes 51 Seconds East 167.9 feet
 thence South 63 Degrees 44 Minutes 52 Seconds East 165.1 feet
 thence South 63 Degrees 54 Minutes 12 Seconds East 162.3 feet
 thence South 63 Degrees 48 Minutes 04 Seconds East 158 feet
 thence South 63 Degrees 48 Minutes 04 Seconds East 158 feet
 thence South 63 Degrees 51 Minutes 11 Seconds East 159.8 feet
 thence South 64 Degrees 31 Minutes 32 Seconds East 162.2 feet
 thence South 64 Degrees 21 Minutes 05 Seconds East 167.1 feet
 thence South 64 Degrees 34 Minutes 52 Seconds East 171.5 feet
 thence South 63 Degrees 50 Minutes 31 Seconds East 178.9 feet
 thence South 63 Degrees 33 Minutes 53 Seconds East 183.7 feet
 thence South 63 Degrees 36 Minutes 45 Seconds East 186.2 feet
 thence South 63 Degrees 17 Minutes 29 Seconds East 184.2 feet
 thence South 63 Degrees 36 Minutes 21 Seconds East 177.4 feet
 thence South 63 Degrees 26 Minutes 45 Seconds East 167 feet
 thence South 63 Degrees 09 Minutes 18 Seconds East 156 feet
 thence South 64 Degrees 05 Minutes 28 Seconds East 147 feet
 thence South 63 Degrees 38 Minutes 26 Seconds East 78.2 feet more or less to **the ending**

point at: 37 degrees 29 minutes 50.65 seconds North Latitude and -109 degrees 14 minutes 00.24 seconds West Longitude, which can be converted to mapping accuracy State Plane Utah South Zone NAD 83 feet

coordinates of X = 2,297,912.3 feet and Y = 10,152,953.3 feet.