

**Acknowledgment and  
Notice of Acknowledgment  
of Acceptance of R.S. 2477  
Right-of-Way Grant**

Ent 103107 Bk 893 Pg 583-595  
Date: 29-MAY-2008 12:45PM  
Fee: None  
Filed By: LCJ  
LOUISE JONES, Recorder  
SAN JUAN COUNTY CORPORATION  
For: GOVERNOR STATE OF UTAH

**THE STATE OF UTAH**

**TO ALL WHOM THESE PRESENTS SHALL COME, Greeting:**

**Know ye,** This is an Acknowledgment and Notice of Acknowledgment made under Utah Code Sections 72-5-309 through 310 inclusive, that the grant of the United States of America of “the right of way for the construction of highways over public lands, not reserved for public uses” under United States Revised Statutes 2477 (43 U.S.C. Section 932 (repealed October 21, 1976, with proviso recognizing the validity of rights-of-way already established)) was accepted for and on behalf of the State of Utah and its political subdivision San Juan County as it pertains to the highway located in San Juan County known as BAYLES ROAD; County Road Number: B208; State Geographic Information Database (SGID) Road Identification Number: RD190168. Total road length is 6.73 miles more or less.

The reason for this Acknowledgment and Notice of Acknowledgment includes, but is not limited to, the fact that the road was constructed, mechanically, or by continuous use as a public highway for a period of at least ten years, over public lands not reserved for public uses, prior to the earlier of (a) the October 21, 1976 repeal of R.S. 2477 or (b) the date the servient estate was reserved for public uses.

This Acknowledgment and Notice of Acknowledgment applies only to the segments of the road that traverse land owned by the Bureau of Land Management, United States Department of the Interior, and does not apply to segments of the road that traverse land owned by any other person or entity. The State of Utah and its political subdivisions reserve the right to make further acknowledgments and notices of acknowledgment with regard to road segments that traverse land owned by other entities, including the United States of America, through one or more of its agencies.

A printed copy of a map showing the location of the road in said county is appended hereto as “Attachment 1,” a printed copy of representative photos of the road is appended hereto as “Attachment 2,” a printed copy of a description of the beginning and ending points of the entire road together with a list of Townships, Ranges and Sections that may be traversed by the road in said county is appended hereto as “Attachment 3,” and a printed copy of the Road Centerline Description Cover Page(s) is appended hereto as “Attachment 4.” The Appendices listed in “Attachment 4” that contain the actual road centerline descriptions are incorporated herein by reference. Affidavits provided by individuals familiar with the road are appended hereto as “Attachment 5.”

A printed copy of this Acknowledgment and Notice of Acknowledgment, together with its Attachments and Appendices, may be viewed and/or obtained at the office of the Utah State Archives.

An electronic copy of this Acknowledgment and Notice of Acknowledgment, together with its Attachments and Appendices, may be viewed and/or downloaded as read-only PDF (Portable Document Format) files via the

Internet at <http://recorded2477roads.utah.gov>.

The owner of the servient estate in the land underlying the road-segments subject to this Acknowledgment and Notice is believed to be the United States of America through one or more of its agencies. Any of such agencies or any other person with a servient ownership claim or a competing dominant estate right-of-way ownership claim, may file a petition in the State District Court for Salt Lake County for a decision regarding the correctness of this Acknowledgment. A claimant shall file a petition within sixty (60) days after receipt of this Notice.

**In Witness Whereof**, I, John Harja, the official designee of the Governor of the State of Utah, in conformity to the laws of the State (Utah Code Sections 72-5-308 through 310 inclusive), have caused this Acknowledgment and Notice of Acknowledgment to be made.

Signed by my hand in Salt Lake City, Utah, the 22<sup>nd</sup> day of May, 2008.

By the Governor's Designee

  
\_\_\_\_\_  
John Harja

**CERTIFICATION**

State of Utah                    )  
  : ss  
County of Salt Lake         )

I hereby certify that the signer of the foregoing document, John Harja, is personally known by me, has made a voluntary signature and taken an oath stating that he is the official designee of the Governor of the State of Utah and is authorized to sign this document on the Governor's behalf pursuant to Utah Code Section 72-5-309. He further vouched that, based upon information and belief, the facts alleged therein are true.

Dated this 22<sup>nd</sup> day of May, 2008.



  
\_\_\_\_\_  
Notary Public

Attachment 1

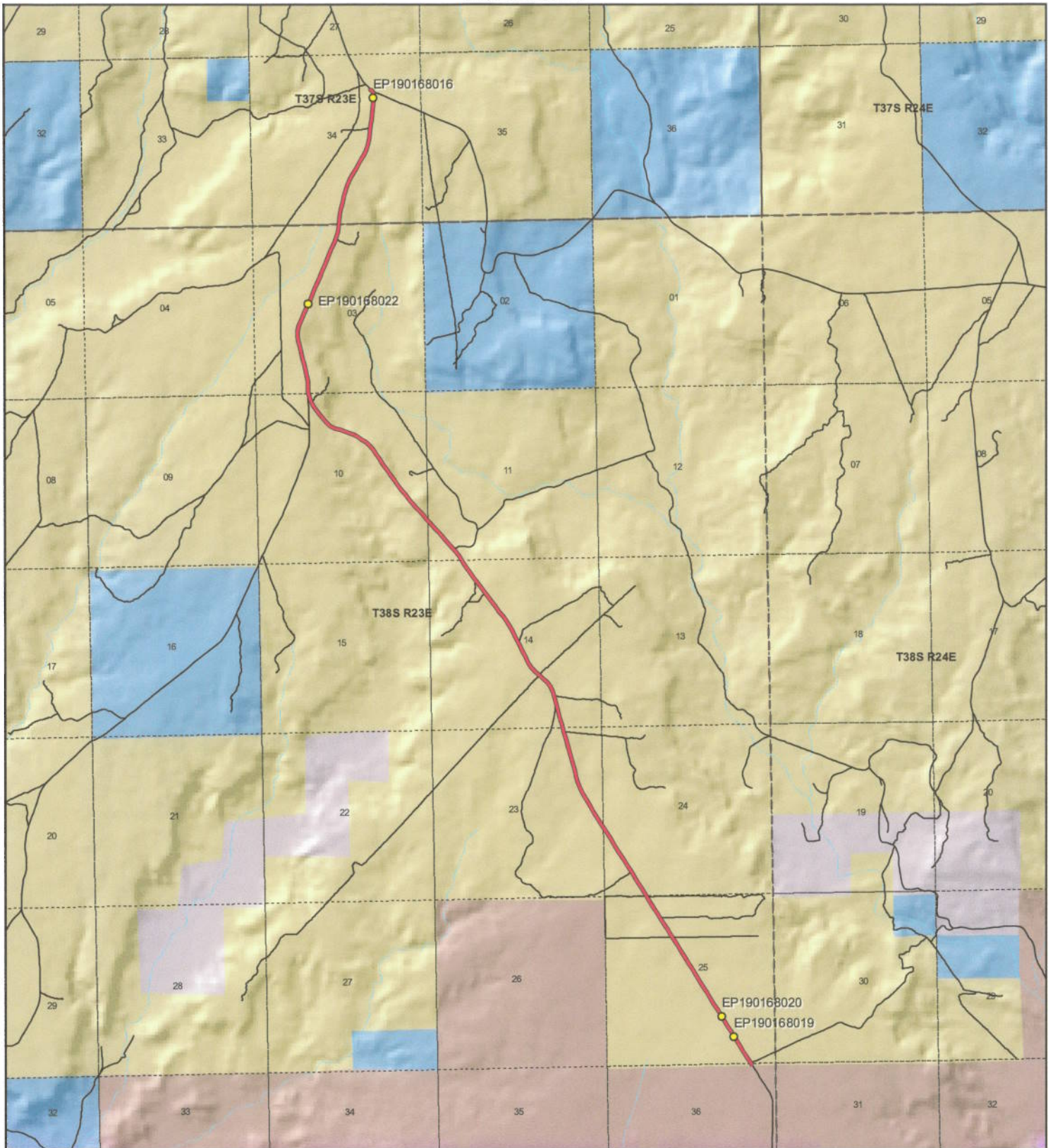

<p>1:48,638 1 inch equals 0.8 miles</p>		<p align="center"><b>BAYLES ROAD - San Juan County</b> <b>SGID RD_ID RD190168</b></p> <table border="0"> <tr> <td colspan="2"><b>Land Ownership Categories</b></td> <td colspan="2"><b>Transportation Network</b></td> </tr> <tr> <td> BLM</td> <td> Wilderness</td> <td> BAYLES ROAD</td> <td> Title V: Issued Or Under Consideration By BLM Or County</td> </tr> <tr> <td> Private</td> <td> UDWR Wildlife Reserve</td> <td> Other Roads</td> <td> Photo Event Point</td> </tr> <tr> <td> SITLA, State Trust Land</td> <td> DOD, Military</td> <td> Section = 1 Mile</td> <td></td> </tr> <tr> <td> USFS, National Forest</td> <td> State Sovereign Land</td> <td></td> <td></td> </tr> <tr> <td> State Parks and Recreation</td> <td> National Recreation Area</td> <td></td> <td></td> </tr> <tr> <td> Tribal, Indian Reservation</td> <td> USFWS, Natl. Wildlife Refuge</td> <td></td> <td></td> </tr> <tr> <td> NPS, National Park</td> <td></td> <td></td> <td></td> </tr> </table>	<b>Land Ownership Categories</b>		<b>Transportation Network</b>		BLM	Wilderness	BAYLES ROAD	Title V: Issued Or Under Consideration By BLM Or County	Private	UDWR Wildlife Reserve	Other Roads	Photo Event Point	SITLA, State Trust Land	DOD, Military	Section = 1 Mile		USFS, National Forest	State Sovereign Land			State Parks and Recreation	National Recreation Area			Tribal, Indian Reservation	USFWS, Natl. Wildlife Refuge			NPS, National Park				<p>Map prepared by the State of Utah Automated Geographic Reference Center Room 5130 State Office Building Salt Lake City, Utah 84114 Apr 08, 2008</p>
<b>Land Ownership Categories</b>		<b>Transportation Network</b>																																	
BLM	Wilderness	BAYLES ROAD	Title V: Issued Or Under Consideration By BLM Or County																																
Private	UDWR Wildlife Reserve	Other Roads	Photo Event Point																																
SITLA, State Trust Land	DOD, Military	Section = 1 Mile																																	
USFS, National Forest	State Sovereign Land																																		
State Parks and Recreation	National Recreation Area																																		
Tribal, Indian Reservation	USFWS, Natl. Wildlife Refuge																																		
NPS, National Park																																			

Attachment 2



EP190168016



EP190168019



EP190168020



EP190168022

EP000000000

EP000000000

**BAYLES ROAD - San Juan County**  
**SGID RD\_ID RD190168**

Map prepared by the State of Utah  
Automated Geographic Reference Center  
Room 5130 State Office Building  
Salt Lake City, Utah 84114  
April 11, 2008



## Attachment 3

### Beginning & Ending Points and Township, Range, and Section References For:

**Popular Name: BAYLES ROAD**

**County: San Juan**

**County Road Number: B208**

**State Geographic Information Database (SGID) Road Identification Number: RD190168.**

**Total Road Length: 6.73 miles more or less.**

**Beginning at a point** on the road centerline located at 37 degrees 26 minutes 48.83 seconds North Latitude and -109 degrees 20 minutes 0.6 seconds West Longitude, which can be converted to mapping accuracy State Plane Utah South Zone NAD 83 feet coordinates of X = 2,269,306.6 feet and Y = 10,133,880.5 feet based on the US Survey Foot conversion.

**Ending at a point** on the road centerline located at 37 degrees 31 minutes 51.63 seconds North Latitude and -109 degrees 22 minutes 21.81 seconds West Longitude, which can be converted to mapping accuracy State Plane Utah South Zone NAD 83 feet coordinates of X = 2,257,226.4 feet and Y = 10,164,236.7 feet based on the US Survey Foot conversion.

This road may traverse:

Township 37 South Range 23 East, Section(s) 34, Salt Lake Base & Meridian

Township 38 South Range 23 East, Section(s) 3,10,11,14,23,24,25,36, Salt Lake Base & Meridian

See Attachment 1 above for a cartographic depiction of the course of this road.

**Attachment 4  
Road Centerline Description Cover Page(s)**

**Popular Name: BAYLES ROAD**

**County: San Juan**

**County Road Number: B208**

**State Geographic Information Database (SGID) Road Identification Number: RD190168.**

**Total Road Length: 6.73 miles more or less.**

**Centerline Descriptions Of Road-Segments That Cross Over Federally Owned Land, Derived From Global Positioning System Data And Cross-checked against USGS Digital Orthophoto Quadrangles Compiled By The Utah Automated Geographic Reference Center And Entered Into The State Geographic Information Database (SGID).**

<b>Road-Segments Listed by SGID Road Identification Number (RD ID)</b>	<b>Road-Segment Numbers</b>	<b>Believed Ownership Of Servient Estate</b>	<b>Approximate Segment Length</b>	<b>See Attached Appendix</b>
<b>RD190168</b>	<b>001</b>	<b>BLM</b>	<b>6.73 Miles</b>	<b>A</b>
		<b>Total Road Length</b>	<b>6.73</b>	<b>_____</b>

\* Indicates that a Title V permit will be requested, is in process, or has been issued.

† Indicates that road-segments crossing Forest Service land are under consideration by the state and county as of the date of this Acknowledgment and Notice of Acknowledgment.

## Attachment 5

**AFFIDAVIT OF FERD E. JOHNSON**

**BAYLES ROAD**

**SAN JUAN COUNTY, UTAH**

**COUNTY ROAD NUMBER B208**

State of Utah                    )  
  : ss  
County of San Juan            )

Ferd E. Johnson, being first duly sworn, deposes and states as follows:

1. I am an adult competent to testify about the matters set forth below based upon my personal knowledge. I currently reside in San Juan County, Utah. I have lived in San Juan County since 1958.

2. I have traveled and am familiar with a road in San Juan County known as Bayles Road. I am also familiar with the land the road traverses. When I first used and observed the road in 1959, it followed the same route as in 2007, when I last observed it. Attached is a San Juan County map showing Bayles Road. To the best of my knowledge and based upon my use of and familiarity with this road and the land it traverses, the location and route of the road are correctly illustrated on the attached map.

3. I am informed that the County identifies this road according to the road number described above.

4. I have observed that the road has been open to the public for all to use, to come and go as they pleased, since at least as early as the 1959 and continuing through 1976 to 2007. Throughout this time period I have observed travel on the road by various means, including: pickup, automobile, jeep, oil tanker, gravel truck and drilling equipment. Throughout this time



period, the road has been used daily for more than 10 continuous years prior to 1976, and is presently used daily.

5. Throughout the time period from 1959 to 2007, I have used the road myself for the following uses: Utah Department of Transportation work, and traveling in and through the area.

6. Throughout the time period described in the previous paragraph, I observed vehicles using the road at various times for the uses described in the previous paragraph, plus the following uses: oil and gas exploration, livestock operations, government use and Indian use.

7. It is also the reputation in the community that this road has been open to the public for all to use, to come and go as they pleased, since at least as early as the 1920s and continuing through 1976 to the present, for the uses described in the previous paragraphs.

8. I observed the following evidence of construction and maintenance performed on the road prior to 1976: I observed graders performing maintenance and construction activities on the road.

Dated this 19 day of September, 2007.

Ferd E. Johnson  
Ferd E. Johnson

SUBSCRIBED AND SWORN TO before me this 19th day of September, 2007.

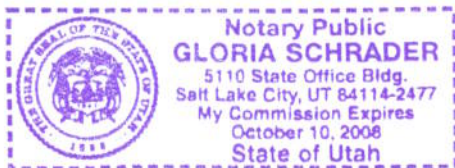

Gloria Schrader  
Notary Public

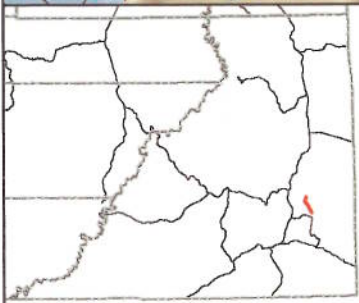
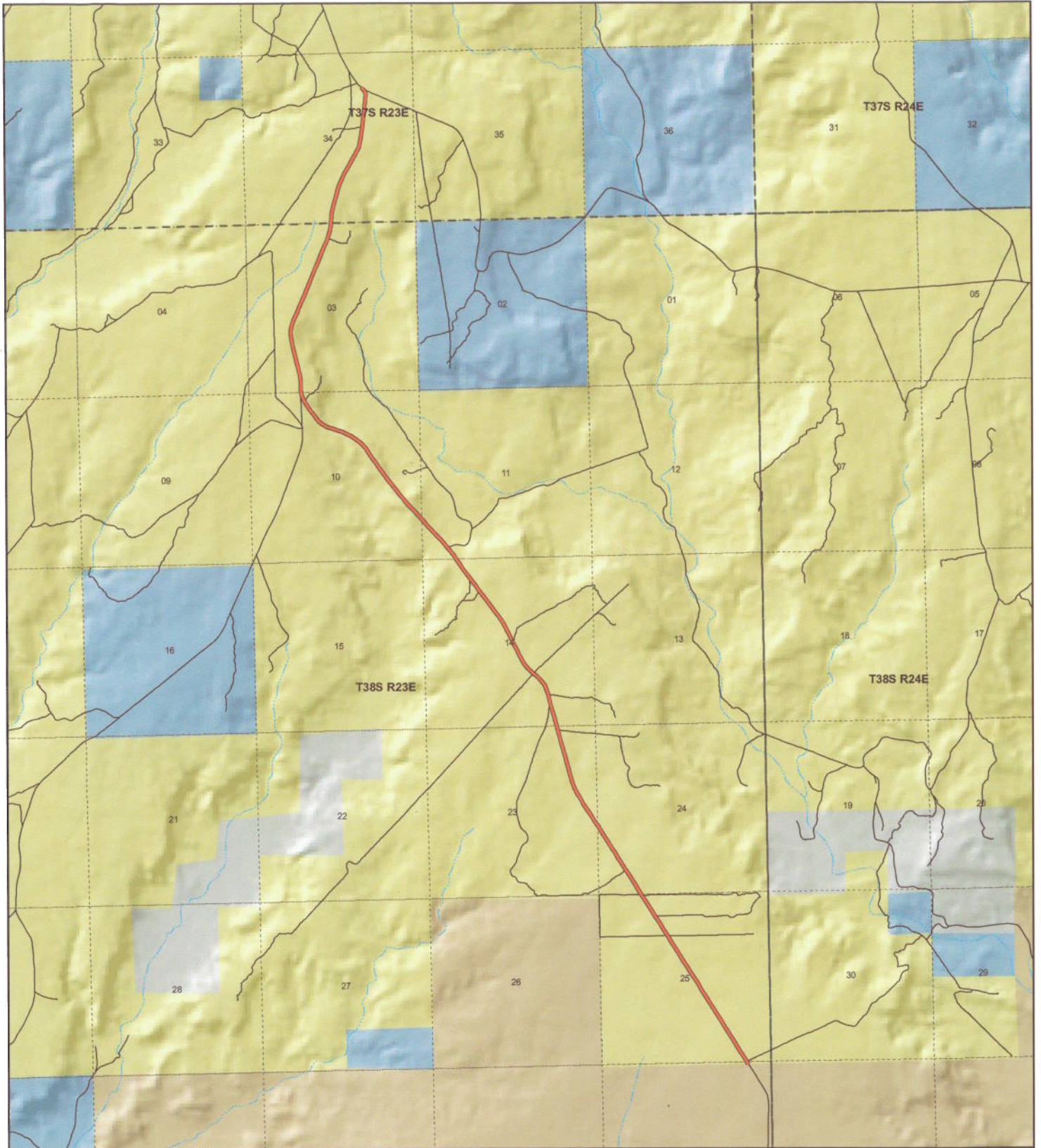

**BAYLES**  
**County Unique - B208**

**Land Ownership Categories**

- ◆ BLM
- ◆ US Forest Service
- ◆ Private
- ◆ State Lands
- ◆ National Parks & Monuments (NPS)
- ◆ Wilderness
- ◆ National Recreation Area
- ◆ State Parks
- ◆ Tribal Lands

**Transportation Network**

- BAYLES
- State / U.S. Highway
- Local Roads

**Misc**

- City / Town
- Municipalities
- Section = 1 Mile



1:47,817  
1 inch equals 0.8 miles  
Jul 27, 2007

**AFFIDAVIT OF ALBERT E. STEELE**

**BAYLES ROAD**

**SAN JUAN COUNTY, UTAH**

**COUNTY ROAD NUMBER B208**

State of Utah                    )  
  : ss  
County of San Juan            )

Albert E. Steele, being first duly sworn, deposes and states as follows:

1. I am an adult competent to testify about the matters set forth below based upon my personal knowledge. I currently reside in San Juan County, Utah. I have lived in San Juan County for 60 years.

2. I have traveled and am familiar with a road in San Juan County known as Bayles Road. I am also familiar with the land the road traverses. When I first used and observed the road in 1960, it followed the same route as in 2002, when I last observed it. Attached is a San Juan County map showing Bayles Road. To the best of my knowledge and based upon my use of and familiarity with this road and the land it traverses, the location and route of the road are correctly illustrated on the attached map.

3. I am informed that the County identifies this road according to the road number described above.

4. I have observed that the road has been open to the public for all to use, to come and go as they pleased, since at least as early as 1960 and continuing through 1976 to 2002. Throughout this time period I have observed travel on the road by various means, including: pickup, automobile, other truck, jeep and oil equipment. Throughout this time period, the road was used daily for more than 10 continuous years prior to 1976 and was used daily in 2002.

5. Throughout the time period from 1960 to 2002, I have used the road myself for the following uses: predator control and recreation.

6. Throughout the time period described in the previous paragraph, I observed vehicles using the road at various times for the uses described in the previous paragraph, plus the following uses: livestock operations, wood gathering, reservation access, hunting, mineral prospecting, oil and gas exploration, and traveling in and through the area.

7. It is also the reputation in the community that this road has been open to the public for all to use, to come and go as they pleased, since at least as early as the early 1940s and continuing through 1976 to the present, for the uses described in the previous paragraphs.

8. I observed the graded surface prior to 1976.

Dated this 18<sup>th</sup> day of September, 2007.

*Albert E. Steele*

Albert E. Steele

SUBSCRIBED AND SWORN TO before me this 18<sup>th</sup> day of September, 2007.

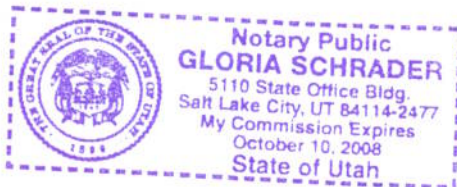

*Gloria Schrader*

Notary Public

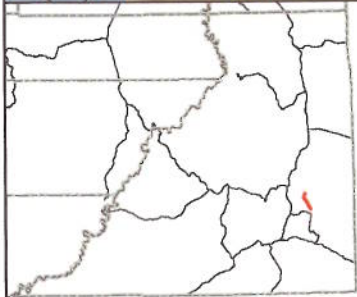
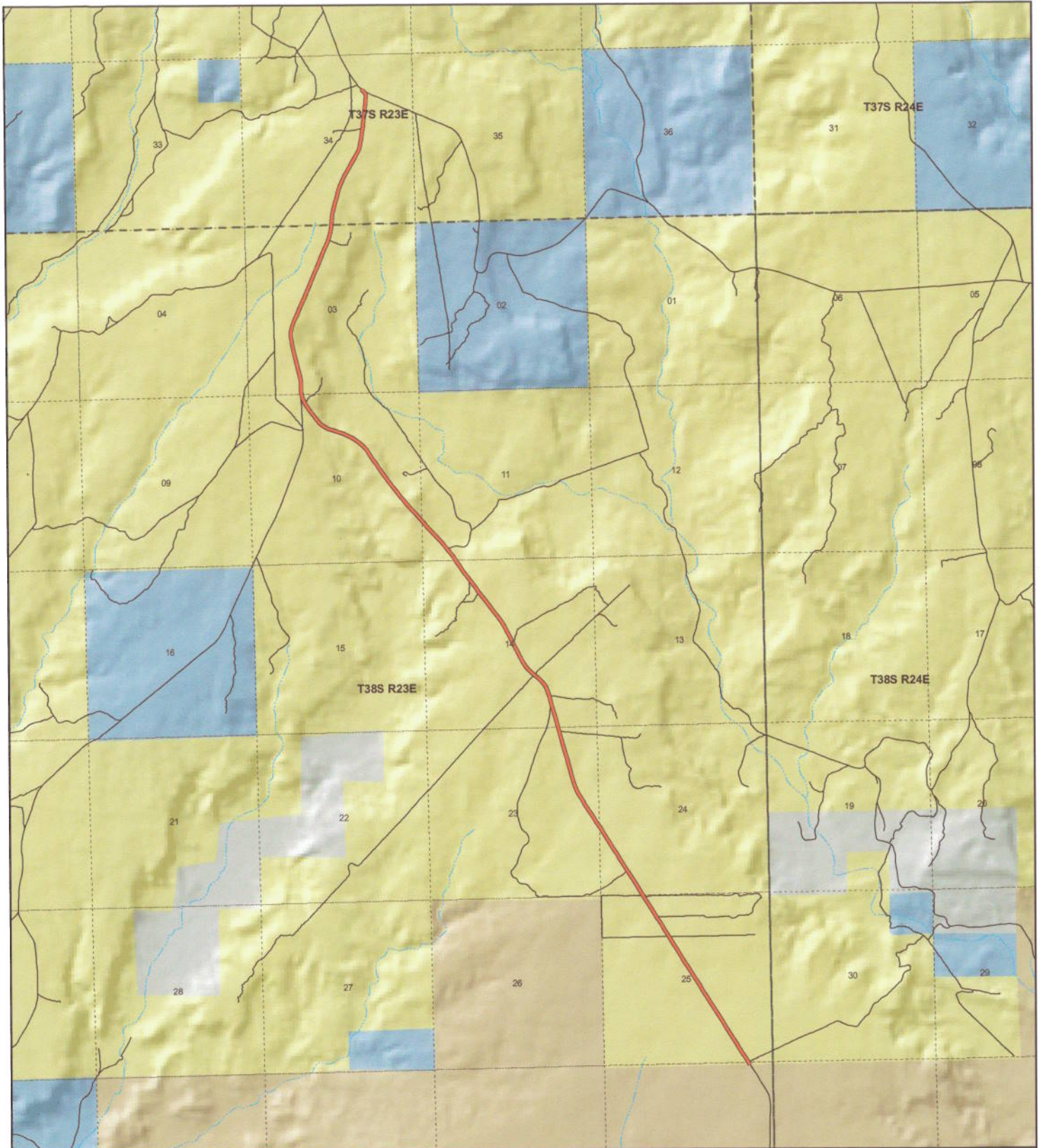

**BAYLES**  
**County Unique - B208**

**Land Ownership Categories**

- BLM
- US Forest Service
- Private
- State Lands
- National Parks & Monuments (NPS)
- Wilderness
- National Recreation Area
- State Parks
- Tribal Lands

**Transportation Network**

- BAYLES
- State / U.S. Highway
- Local Roads

**Misc**

- City / Town
- Municipalities
- Section = 1 Mile



1:47,817  
1 inch equals 0.8 miles  
Jul 27, 2007

## Appendix A to Attachment 4

**Popular Name: BAYLES ROAD**

**County: San Juan**

**County Road Number: B208**

**State Geographic Information Database (SGID) Road Identification Number: RD190168.**

**Road-Segment Number: 001**

**Road-Segment Length: 6.73 miles more or less.**

**Believed owner of the land underlying this road-segment is: Bureau of Land Management.**

*The following description is based upon the geographic coordinate system using the NAD83 Datum. The source is GPS mapping grade data as indicated in the metadata and/or the transportation data model of the State of Utah Geographic Information Database (SGID).*

The road-segment itself is the monument that is identified by its physical presence on the land. The location of said physical presence is closely approximated by mapping grade Global Positioning System (GPS) data. Said data are checked against the corresponding gray-scale 1-meter Digital Orthophoto Quadrangles published by the United States Geological Survey (USGS) to verify a reasonable degree of accuracy. In circumstances where accurate satellite signal acquisition is not possible, such as deep, narrow canyons or under a canopy of dense foliage, or where very sharp curves in the road make accuracy questionable, such portions of the road were digitized from the corresponding gray-scale 1-meter Digital Orthophoto Quadrangles published by the United States Geological Survey (USGS).

This road-segment may traverse:

Township 37 South Range 23 East, Section(s) 34, Salt Lake Base & Meridian

Township 38 South Range 23 East, Section(s) 3,10,11,14,23,24,25, Salt Lake Base & Meridian

The following description closely approximates the location of the centerline of the physical monument (BAYLES ROAD)-- Segment 001 based on mapping grade Global Positioning System (GPS) data as defined above:

**Beginning at a point** on the road center line located at 37 degrees 26 minutes 48.83 seconds North Latitude and -109 degrees 20 minutes 0.6 seconds West Longitude, which can be converted to mapping accuracy State Plane Utah South Zone NAD 83 feet coordinates of X = 2,269,306.6 feet and Y = 10,133,880.5 feet; thence the following courses along the said road center line:

thence North 32 Degrees 11 Minutes 58 Seconds West 74.9 feet  
thence North 31 Degrees 57 Minutes 54 Seconds West 2.8 feet  
thence North 33 Degrees 35 Minutes 47 Seconds West 64 feet  
thence North 32 Degrees 47 Minutes 06 Seconds West 85.6 feet  
thence North 33 Degrees 06 Minutes 12 Seconds West 104.2 feet  
thence North 33 Degrees 14 Minutes 30 Seconds West 123.1 feet  
thence North 32 Degrees 21 Minutes 46 Seconds West 136.7 feet  
thence North 31 Degrees 47 Minutes 50 Seconds West 148.9 feet  
thence North 32 Degrees 04 Minutes 24 Seconds West 162.1 feet  
thence North 32 Degrees 37 Minutes 26 Seconds West 170 feet

thence North 32 Degrees 31 Minutes 45 Seconds West 180.3 feet  
thence North 32 Degrees 27 Minutes 58 Seconds West 189.9 feet  
thence North 32 Degrees 22 Minutes 42 Seconds West 202.1 feet  
thence North 32 Degrees 25 Minutes 22 Seconds West 211.1 feet  
thence North 32 Degrees 51 Minutes 05 Seconds West 217.2 feet  
thence North 32 Degrees 19 Minutes 09 Seconds West 216.7 feet  
thence North 32 Degrees 24 Minutes 09 Seconds West 214.9 feet  
thence North 32 Degrees 24 Minutes 13 Seconds West 211.8 feet  
thence North 32 Degrees 25 Minutes 54 Seconds West 212.3 feet  
thence North 32 Degrees 33 Minutes 42 Seconds West 213.4 feet  
thence North 32 Degrees 44 Minutes 12 Seconds West 209.9 feet  
thence North 32 Degrees 46 Minutes 41 Seconds West 212.7 feet  
thence North 32 Degrees 33 Minutes 30 Seconds West 216.5 feet  
thence North 33 Degrees 03 Minutes 52 Seconds West 216.5 feet  
thence North 32 Degrees 54 Minutes 13 Seconds West 218.1 feet  
thence North 31 Degrees 57 Minutes 42 Seconds West 212 feet  
thence North 31 Degrees 41 Minutes 40 Seconds West 201 feet  
thence North 32 Degrees 31 Minutes 28 Seconds West 193.9 feet  
thence North 33 Degrees 16 Minutes 19 Seconds West 192.4 feet  
thence North 32 Degrees 02 Minutes 57 Seconds West 192.1 feet  
thence North 32 Degrees 50 Minutes 10 Seconds West 196.5 feet  
thence North 32 Degrees 49 Minutes 34 Seconds West 208.2 feet  
thence North 32 Degrees 14 Minutes 12 Seconds West 218.4 feet  
thence North 32 Degrees 33 Minutes 42 Seconds West 213.4 feet  
thence North 32 Degrees 07 Minutes 29 Seconds West 197.1 feet  
thence North 32 Degrees 07 Minutes 40 Seconds West 8.3 feet  
thence North 32 Degrees 48 Minutes 22 Seconds West 200.3 feet  
thence North 32 Degrees 34 Minutes 36 Seconds West 201 feet  
thence North 32 Degrees 56 Minutes 33 Seconds West 191.7 feet  
thence North 32 Degrees 40 Minutes 31 Seconds West 184.5 feet  
thence North 32 Degrees 25 Minutes 41 Seconds West 182.1 feet  
thence North 33 Degrees 01 Minutes 28 Seconds West 186.4 feet  
thence North 33 Degrees 00 Minutes 42 Seconds West 184 feet  
thence North 32 Degrees 15 Minutes 14 Seconds West 184.8 feet  
thence North 32 Degrees 20 Minutes 21 Seconds West 194.3 feet  
thence North 32 Degrees 34 Minutes 05 Seconds West 199.8 feet  
thence North 32 Degrees 46 Minutes 38 Seconds West 195.6 feet  
thence North 32 Degrees 35 Minutes 05 Seconds West 194.8 feet  
thence North 32 Degrees 22 Minutes 50 Seconds West 192.8 feet  
thence North 32 Degrees 55 Minutes 11 Seconds West 29.8 feet  
thence North 32 Degrees 55 Minutes 37 Seconds West 163.8 feet  
thence North 32 Degrees 33 Minutes 21 Seconds West 201.7 feet  
thence North 32 Degrees 58 Minutes 06 Seconds West 211.6 feet  
thence North 32 Degrees 33 Minutes 00 Seconds West 215.3 feet  
thence North 32 Degrees 03 Minutes 17 Seconds West 211.4 feet  
thence North 30 Degrees 29 Minutes 06 Seconds West 207.6 feet  
thence North 25 Degrees 34 Minutes 45 Seconds West 200.6 feet  
thence North 19 Degrees 26 Minutes 55 Seconds West 195.2 feet  
thence North 16 Degrees 16 Minutes 19 Seconds West 194.5 feet

thence North 15 Degrees 48 Minutes 22 Seconds West 194.1 feet  
thence North 15 Degrees 23 Minutes 20 Seconds West 193 feet  
thence North 15 Degrees 48 Minutes 42 Seconds West 196.5 feet  
thence North 15 Degrees 40 Minutes 00 Seconds West 200.8 feet  
thence North 15 Degrees 51 Minutes 06 Seconds West 209.4 feet  
thence North 15 Degrees 24 Minutes 37 Seconds West 219.2 feet  
thence North 15 Degrees 16 Minutes 16 Seconds West 227.5 feet  
thence North 16 Degrees 19 Minutes 02 Seconds West 131.9 feet  
thence North 16 Degrees 18 Minutes 40 Seconds West 97.9 feet  
thence North 15 Degrees 54 Minutes 28 Seconds West 228.2 feet  
thence North 15 Degrees 47 Minutes 04 Seconds West 228.8 feet  
thence North 15 Degrees 49 Minutes 24 Seconds West 219.6 feet  
thence North 15 Degrees 28 Minutes 15 Seconds West 203.3 feet  
thence North 16 Degrees 17 Minutes 57 Seconds West 189.4 feet  
thence North 22 Degrees 49 Minutes 25 Seconds West 172.3 feet  
thence North 36 Degrees 22 Minutes 56 Seconds West 164.4 feet  
thence North 47 Degrees 51 Minutes 22 Seconds West 172.6 feet  
thence North 50 Degrees 38 Minutes 28 Seconds West 179.9 feet  
thence North 49 Degrees 09 Minutes 59 Seconds West 179.5 feet  
thence North 40 Degrees 59 Minutes 03 Seconds West 175.2 feet  
thence North 31 Degrees 49 Minutes 23 Seconds West 177 feet  
thence North 27 Degrees 32 Minutes 23 Seconds West 177.9 feet  
thence North 26 Degrees 47 Minutes 02 Seconds West 178.9 feet  
thence North 26 Degrees 46 Minutes 56 Seconds West 175.9 feet  
thence North 27 Degrees 01 Minutes 32 Seconds West 170.8 feet  
thence North 26 Degrees 46 Minutes 55 Seconds West 175.2 feet  
thence North 26 Degrees 41 Minutes 29 Seconds West 180.2 feet  
thence North 28 Degrees 01 Minutes 42 Seconds West 182.7 feet  
thence North 32 Degrees 19 Minutes 45 Seconds West 180.7 feet  
thence North 35 Degrees 42 Minutes 35 Seconds West 186.4 feet  
thence North 37 Degrees 00 Minutes 31 Seconds West 194.4 feet  
thence North 37 Degrees 35 Minutes 03 Seconds West 196.7 feet  
thence North 37 Degrees 49 Minutes 45 Seconds West 197.7 feet  
thence North 37 Degrees 18 Minutes 05 Seconds West 189.8 feet  
thence North 37 Degrees 26 Minutes 58 Seconds West 183.2 feet  
thence North 36 Degrees 41 Minutes 18 Seconds West 182.6 feet  
thence North 36 Degrees 58 Minutes 14 Seconds West 195.1 feet  
thence North 36 Degrees 59 Minutes 42 Seconds West 200.5 feet  
thence North 37 Degrees 14 Minutes 22 Seconds West 198.2 feet  
thence North 36 Degrees 11 Minutes 23 Seconds West 193.2 feet  
thence North 33 Degrees 07 Minutes 03 Seconds West 194.4 feet  
thence North 33 Degrees 47 Minutes 12 Seconds West 55.5 feet  
thence North 33 Degrees 45 Minutes 43 Seconds West 145.1 feet  
thence North 36 Degrees 17 Minutes 10 Seconds West 205.6 feet  
thence North 40 Degrees 25 Minutes 20 Seconds West 87.1 feet  
thence North 40 Degrees 21 Minutes 26 Seconds West 120.9 feet  
thence North 42 Degrees 17 Minutes 10 Seconds West 202.1 feet  
thence North 43 Degrees 44 Minutes 19 Seconds West 194.3 feet  
thence North 42 Degrees 50 Minutes 07 Seconds West 187.9 feet



thence North 42 Degrees 01 Minutes 54 Seconds West 182.4 feet  
thence North 42 Degrees 00 Minutes 54 Seconds West 181.5 feet  
thence North 42 Degrees 27 Minutes 19 Seconds West 117.8 feet  
thence North 42 Degrees 27 Minutes 04 Seconds West 63.7 feet  
thence North 42 Degrees 04 Minutes 43 Seconds West 176.8 feet  
thence North 42 Degrees 02 Minutes 15 Seconds West 170.6 feet  
thence North 42 Degrees 56 Minutes 37 Seconds West 162.8 feet  
thence North 42 Degrees 32 Minutes 06 Seconds West 148.4 feet  
thence North 39 Degrees 56 Minutes 35 Seconds West 151.2 feet  
thence North 38 Degrees 18 Minutes 59 Seconds West 179.1 feet  
thence North 38 Degrees 31 Minutes 59 Seconds West 200.5 feet  
thence North 38 Degrees 19 Minutes 29 Seconds West 204.1 feet  
thence North 38 Degrees 09 Minutes 19 Seconds West 204.8 feet  
thence North 37 Degrees 09 Minutes 49 Seconds West 199.7 feet  
thence North 35 Degrees 46 Minutes 17 Seconds West 194.6 feet  
thence North 34 Degrees 50 Minutes 09 Seconds West 193.9 feet  
thence North 34 Degrees 06 Minutes 47 Seconds West 188.7 feet  
thence North 33 Degrees 39 Minutes 36 Seconds West 182.6 feet  
thence North 34 Degrees 27 Minutes 22 Seconds West 172.5 feet  
thence North 38 Degrees 52 Minutes 49 Seconds West 159.5 feet  
thence North 47 Degrees 19 Minutes 03 Seconds West 152.5 feet  
thence North 55 Degrees 12 Minutes 30 Seconds West 151.2 feet  
thence North 58 Degrees 55 Minutes 53 Seconds West 146.8 feet  
thence North 62 Degrees 50 Minutes 00 Seconds West 147.2 feet  
thence North 65 Degrees 58 Minutes 17 Seconds West 151.3 feet  
thence North 70 Degrees 00 Minutes 37 Seconds West 156 feet  
thence North 72 Degrees 03 Minutes 46 Seconds West 160.3 feet  
thence North 72 Degrees 26 Minutes 01 Seconds West 160.3 feet  
thence North 65 Degrees 01 Minutes 43 Seconds West 157.5 feet  
thence North 49 Degrees 38 Minutes 50 Seconds West 159.6 feet  
thence North 40 Degrees 16 Minutes 46 Seconds West 164 feet  
thence North 38 Degrees 15 Minutes 27 Seconds West 164.4 feet  
thence North 37 Degrees 38 Minutes 16 Seconds West 165 feet  
thence North 35 Degrees 29 Minutes 51 Seconds West 167.4 feet  
thence North 30 Degrees 07 Minutes 35 Seconds West 168.3 feet  
thence North 19 Degrees 50 Minutes 31 Seconds West 162.9 feet  
thence North 09 Degrees 20 Minutes 38 Seconds West 86.1 feet  
thence North 09 Degrees 20 Minutes 15 Seconds West 70.7 feet  
thence North 00 Degrees 25 Minutes 54 Seconds West 157.5 feet  
thence North 02 Degrees 52 Minutes 03 Seconds West 161.9 feet  
thence North 09 Degrees 32 Minutes 07 Seconds West 167.9 feet  
thence North 12 Degrees 55 Minutes 59 Seconds West 177.2 feet  
thence North 14 Degrees 04 Minutes 30 Seconds West 183.4 feet  
thence North 13 Degrees 39 Minutes 45 Seconds West 186.2 feet  
thence North 13 Degrees 20 Minutes 41 Seconds West 186.2 feet  
thence North 13 Degrees 41 Minutes 27 Seconds West 187.2 feet  
thence North 13 Degrees 00 Minutes 37 Seconds West 180.6 feet  
thence North 09 Degrees 16 Minutes 01 Seconds West 164.4 feet  
thence North 01 Degrees 04 Minutes 04 Seconds East 163.5 feet

thence North 12 Degrees 28 Minutes 03 Seconds East 170.6 feet  
 thence North 20 Degrees 53 Minutes 43 Seconds East 182.3 feet  
 thence North 23 Degrees 21 Minutes 25 Seconds East 188.8 feet  
 thence North 22 Degrees 34 Minutes 06 Seconds East 194.1 feet  
 thence North 22 Degrees 59 Minutes 09 Seconds East 198.3 feet  
 thence North 22 Degrees 10 Minutes 44 Seconds East 202.4 feet  
 thence North 22 Degrees 35 Minutes 15 Seconds East 206.6 feet  
 thence North 22 Degrees 04 Minutes 04 Seconds East 211.1 feet  
 thence North 22 Degrees 36 Minutes 38 Seconds East 214.8 feet  
 thence North 22 Degrees 14 Minutes 24 Seconds East 213.9 feet  
 thence North 22 Degrees 34 Minutes 09 Seconds East 210.1 feet  
 thence North 22 Degrees 36 Minutes 24 Seconds East 203.1 feet  
 thence North 22 Degrees 22 Minutes 53 Seconds East 195.6 feet  
 thence North 22 Degrees 17 Minutes 06 Seconds East 193 feet  
 thence North 22 Degrees 58 Minutes 38 Seconds East 190 feet  
 thence North 20 Degrees 59 Minutes 30 Seconds East 182.4 feet  
 thence North 14 Degrees 57 Minutes 41 Seconds East 176.9 feet  
 thence North 06 Degrees 51 Minutes 11 Seconds East 173.6 feet  
 thence North 04 Degrees 05 Minutes 11 Seconds East 51.8 feet  
 thence North 04 Degrees 03 Minutes 48 Seconds East 124.3 feet  
 thence North 07 Degrees 27 Minutes 11 Seconds East 182.1 feet  
 thence North 10 Degrees 28 Minutes 03 Seconds East 187.7 feet  
 thence North 13 Degrees 26 Minutes 20 Seconds East 191.9 feet  
 thence North 15 Degrees 13 Minutes 02 Seconds East 192.4 feet  
 thence North 16 Degrees 09 Minutes 00 Seconds East 189.9 feet  
 thence North 16 Degrees 44 Minutes 13 Seconds East 180.2 feet  
 thence North 21 Degrees 23 Minutes 32 Seconds East 180.1 feet  
 thence North 26 Degrees 40 Minutes 05 Seconds East 182.3 feet  
 thence North 29 Degrees 35 Minutes 52 Seconds East 183.6 feet  
 thence North 29 Degrees 56 Minutes 13 Seconds East 185 feet  
 thence North 29 Degrees 55 Minutes 45 Seconds East 178.5 feet  
 thence North 29 Degrees 40 Minutes 48 Seconds East 179.2 feet  
 thence North 24 Degrees 47 Minutes 59 Seconds East 179.4 feet  
 thence North 16 Degrees 11 Minutes 19 Seconds East 181.4 feet  
 thence North 08 Degrees 47 Minutes 54 Seconds East 184.4 feet  
 thence North 06 Degrees 53 Minutes 14 Seconds East 188.5 feet  
 thence North 07 Degrees 17 Minutes 21 Seconds East 191 feet  
 thence North 06 Degrees 35 Minutes 36 Seconds East 191 feet  
 thence North 06 Degrees 39 Minutes 02 Seconds East 186.8 feet  
 thence North 06 Degrees 56 Minutes 28 Seconds East 181.9 feet  
 thence North 06 Degrees 43 Minutes 09 Seconds East 174.2 feet  
 thence North 04 Degrees 41 Minutes 45 Seconds East 127.8 feet  
 thence North 00 Degrees 45 Minutes 14 Seconds East 70.6 feet  
 thence North 01 Degrees 21 Minutes 12 Seconds West 36.1 feet  
 thence North 13 Degrees 10 Minutes 11 Seconds West 31 feet  
 thence North 30 Degrees 38 Minutes 38 Seconds West 71.5 feet  
 thence North 42 Degrees 48 Minutes 39 Seconds West 101 feet  
 thence North 03 Degrees 04 Minutes 15 Seconds West 27.3 feet more or less to **the ending**

**point at:** 37 degrees 31 minutes 51.63 seconds North Latitude and -109 degrees 22 minutes 21.81 seconds

West Longitude, which can be converted to mapping accuracy State Plane Utah South Zone NAD 83 feet coordinates of X = 2,257,226.4 feet and Y = 10,164,236.7 feet.