

**Acknowledgment and
Notice of Acknowledgment
of Acceptance of R.S. 2477
Right-of-Way Grant**

Ent 103122 Bk 893 Pg 778 -790
Date: 29-MAY-2008 1:57PM
Fee: None
Filed By: LCJ
LOUISE JONES, Recorder
SAN JUAN COUNTY CORPORATION
For: GOVERNOR STATE OF UTAH

THE STATE OF UTAH

TO ALL WHOM THESE PRESENTS SHALL COME, Greeting:

Know ye, This is an Acknowledgment and Notice of Acknowledgment made under Utah Code Sections 72-5-309 through 310 inclusive, that the grant of the United States of America of “the right of way for the construction of highways over public lands, not reserved for public uses” under United States Revised Statutes 2477 (43 U.S.C. Section 932 (repealed October 21, 1976, with proviso recognizing the validity of rights-of-way already established)) was accepted for and on behalf of the State of Utah and its political subdivision San Juan County as it pertains to the highway located in San Juan County known as BLACK STEER CANYON ROAD; County Road Number: B212; State Geographic Information Database (SGID) Road Identification Number: RD190176. Total road length is 8.45 miles more or less.

The reason for this Acknowledgment and Notice of Acknowledgment includes, but is not limited to, the fact that the road was constructed, mechanically, or by continuous use as a public highway for a period of at least ten years, over public lands not reserved for public uses, prior to the earlier of (a) the October 21, 1976 repeal of R.S. 2477 or (b) the date the servient estate was reserved for public uses.

This Acknowledgment and Notice of Acknowledgment applies only to the segments of the road that traverse land owned by the Bureau of Land Management, United States Department of the Interior, and does not apply to segments of the road that traverse land owned by any other person or entity. The State of Utah and its political subdivisions reserve the right to make further acknowledgments and notices of acknowledgment with regard to road segments that traverse land owned by other entities, including the United States of America, through one or more of its agencies.

A printed copy of a map showing the location of the road in said county is appended hereto as “Attachment 1,” a printed copy of representative photos of the road is appended hereto as “Attachment 2,” a printed copy of a description of the beginning and ending points of the entire road together with a list of Townships, Ranges and Sections that may be traversed by the road in said county is appended hereto as “Attachment 3,” and a printed copy of the Road Centerline Description Cover Page(s) is appended hereto as “Attachment 4.” The Appendices listed in “Attachment 4” that contain the actual road centerline descriptions are incorporated herein by reference. Affidavits provided by individuals familiar with the road are appended hereto as “Attachment 5.”

A printed copy of this Acknowledgment and Notice of Acknowledgment, together with its Attachments and Appendices, may be viewed and/or obtained at the office of the Utah State Archives.

An electronic copy of this Acknowledgment and Notice of Acknowledgment, together with its Attachments and Appendices, may be viewed and/or downloaded as read-only PDF (Portable Document Format) files via the

Internet at <http://recorded2477roads.utah.gov>.

The owner of the servient estate in the land underlying the road-segments subject to this Acknowledgment and Notice is believed to be the United States of America through one or more of its agencies. Any of such agencies or any other person with a servient ownership claim or a competing dominant estate right-of-way ownership claim, may file a petition in the State District Court for Salt Lake County for a decision regarding the correctness of this Acknowledgment. A claimant shall file a petition within sixty (60) days after receipt of this Notice.

In Witness Whereof, I, John Harja, the official designee of the Governor of the State of Utah, in conformity to the laws of the State (Utah Code Sections 72-5-308 through 310 inclusive), have caused this Acknowledgment and Notice of Acknowledgment to be made.

Signed by my hand in Salt Lake City, Utah, the 22nd day of MAY, 2008.

By the Governor's Designee



John Harja

CERTIFICATION

State of Utah)
 : ss
County of Salt Lake)

I hereby certify that the signer of the foregoing document, John Harja, is personally known by me, has made a voluntary signature and taken an oath stating that he is the official designee of the Governor of the State of Utah and is authorized to sign this document on the Governor's behalf pursuant to Utah Code Section 72-5-309. He further vouched that, based upon information and belief, the facts alleged therein are true.

Dated this 22nd day of May, 2008.



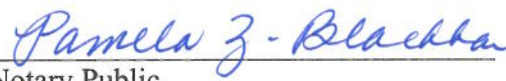

Notary Public

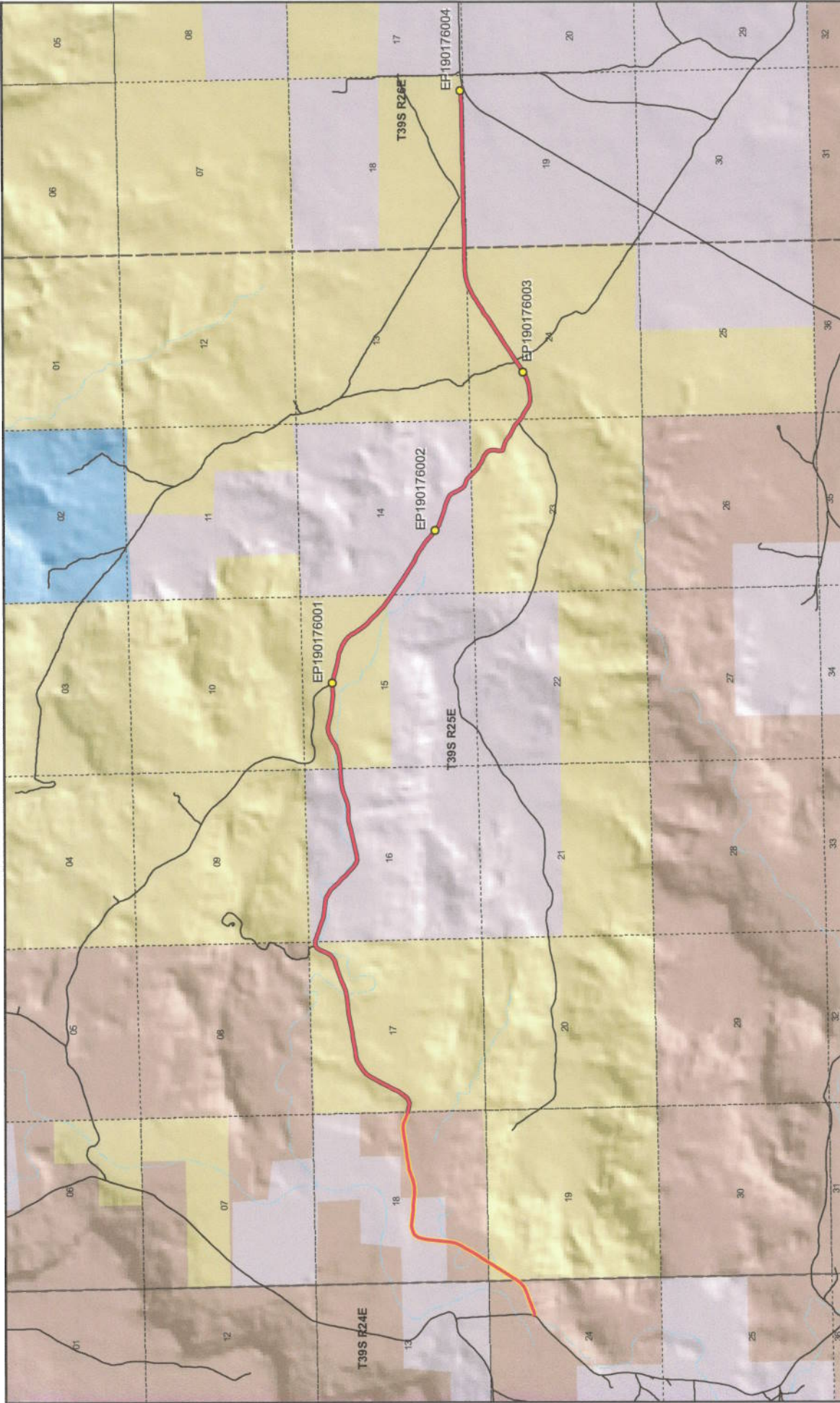

BLACK STEER CANYON ROAD - San Juan County
SGID RD_ID RD190176

Map prepared by the State of Utah
Automated Geographic Reference Center
Room 5130 State Office Building
Salt Lake City, Utah 84114
Apr. 02, 2008



Land Ownership Categories

- BLM
- Private
- SITLA, State Trust Land
- USFS, National Forest
- State Parks and Recreation
- Tribal, Indian Reservation
- NPS, National Park
- Wilderness
- UDWR, Wildlife Reserve
- DOD, Military
- State Sovereign Land
- National Recreation Area
- USFWS, Natl. Wildlife Refuge

Transportation Network

- BLACK STEER CANYON ROAD
- Other Roads
- Title V: Issued Or Under Consideration By BLM Or County
- Photo Event Point
- Section = 1 Mile



1:48,922
1 inch equals 0.8 miles

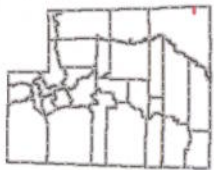

Page 1 of 1

Attachment 2



EP190176001



EP190176002



EP190176003



EP190176004

EP000000000

EP000000000

BLACK STEER CANYON ROAD - San Juan County
SGID RD_ID RD190176



Map prepared by the State of Utah
Automated Geographic Reference Center
Room 5130 State Office Building
Salt Lake City, Utah 84114
April 11, 2008



Attachment 3

Beginning & Ending Points and Township, Range, and Section References For:

Popular Name: BLACK STEER CANYON ROAD

County: San Juan

County Road Number: B212

State Geographic Information Database (SGID) Road Identification Number: RD190176.

Total Road Length: 8.45 miles more or less.

Beginning at a point on the road centerline located at 37 degrees 23 minutes 06.68 seconds North Latitude and -109 degrees 13 minutes 34.98 seconds West Longitude, which can be converted to mapping accuracy State Plane Utah South Zone NAD 83 feet coordinates of X = 2,300,940.6 feet and Y = 10,112,156.6 feet based on the US Survey Foot conversion.

Ending at a point on the road centerline located at 37 degrees 23 minutes 20.43 seconds North Latitude and -109 degrees 05 minutes 49.17 seconds West Longitude, which can be converted to mapping accuracy State Plane Utah South Zone NAD 83 feet coordinates of X = 2,338,487.2 feet and Y = 10,114,485.9 feet based on the US Survey Foot conversion.

This road may traverse:

Township 39 South Range 24 East, Section(s) 24, Salt Lake Base & Meridian

Township 39 South Range 25 East, Section(s) 13,14,15,16,17,18,19,23,24, Salt Lake Base & Meridian

Township 39 South Range 26 East, Section(s) 18,19, Salt Lake Base & Meridian

See Attachment 1 above for a cartographic depiction of the course of this road.

**Attachment 4
Road Centerline Description Cover Page(s)**

Popular Name: BLACK STEER CANYON ROAD

County: San Juan

County Road Number: B212

State Geographic Information Database (SGID) Road Identification Number: RD190176.

Total Road Length: 8.45 miles more or less.

Centerline Descriptions Of Road-Segments That Cross Over Federally Owned Land, Derived From Global Positioning System Data And Cross-checked against USGS Digital Orthophoto Quadrangles Compiled By The Utah Automated Geographic Reference Center And Entered Into The State Geographic Information Database (SGID).

Road-Segments Listed by SGID Road Identification Number (RD_ID)	Road-Segment Numbers	Believed Ownership Of Servient Estate	Approximate Segment Length	See Attached Appendix
RD190176	001	Tribal	0.24 Miles	(not shown)
RD190176	002	BLM	0.2 Miles	A
RD190176	003	Tribal	0.28 Miles	(not shown)
RD190176	004	PVT	0.41 Miles	(not shown)
RD190176	005	Tribal	0.51 Miles	(not shown)
RD190176	006	BLM	1.21 Miles	B
RD190176	007	PVT	1.09 Miles	(not shown)
RD190176	008	BLM	1.11 Miles	C
RD190176	009	PVT	0.9 Miles	(not shown)
RD190176	010	BLM	2.5 Miles	D
RD190176	011	PVT	0.01 Miles	(not shown)
		Total Road Length	8.45	

* Indicates that a Title V permit will be requested, is in process, or has been issued.

† Indicates that road-segments crossing Forest Service land are under consideration by the state and county as of the date of this Acknowledgment and Notice of Acknowledgment.

Attachment 5

AFFIDAVIT OF ALBERT E. STEELE

BLACK STEER CANYON ROAD

SAN JUAN COUNTY, UTAH

COUNTY ROAD NUMBER B212

State of Utah)
 : ss
County of San Juan)

Albert E. Steele, being first duly sworn, deposes and states as follows:

1. I am an adult competent to testify about the matters set forth below based upon my personal knowledge. I currently reside in San Juan County, Utah. I have lived in San Juan County for 60 years.

2. I have traveled and am familiar with a road in San Juan County known as Black Steer Canyon Road. I am also familiar with the land the road traverses. When I first used and observed the road in 1960, it followed the same route as in 2002, when I last observed it. Attached is a San Juan County map showing Black Steer Canyon Road. To the best of my knowledge and based upon my use of and familiarity with this road and the land it traverses, the location and route of the road are correctly illustrated on the attached map.

3. I am informed that the County identifies this road according to the road number described above.

4. I have observed that the road has been open to the public for all to use, to come and go as they pleased, since at least as early as 1960 and continuing through 1976 to 2002. Throughout this time period I have observed travel on the road by various means, including: pickup, automobile, other truck, jeep and oil equipment. Throughout this time period, the road was used daily for more than 10 continuous years prior to 1976 and was used daily in 2002.

5. Throughout the time period from 1960 to 2002, I have used the road myself for the following uses: predator control and recreation.

6. Throughout the time period described in the previous paragraph, I observed vehicles using the road at various times for the uses described in the previous paragraph, plus the following uses: livestock operations, tourism, wood gathering, hunting, mineral prospecting, oil and gas exploration, and traveling in and through the area.

7. It is also the reputation in the community that this road has been open to the public for all to use, to come and go as they pleased, since at least as early as the early 1930s and continuing through 1976 to the present, for the uses described in the previous paragraphs.

8. I observed graders performing maintenance activities prior to 1976.

Dated this 18th day of September, 2007.

Albert E. Steele

Albert E. Steele

SUBSCRIBED AND SWORN TO before me this 18th day of September, 2007.

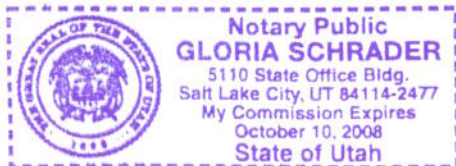

Gloria Schrader

Notary Public

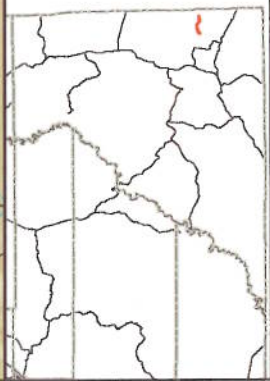
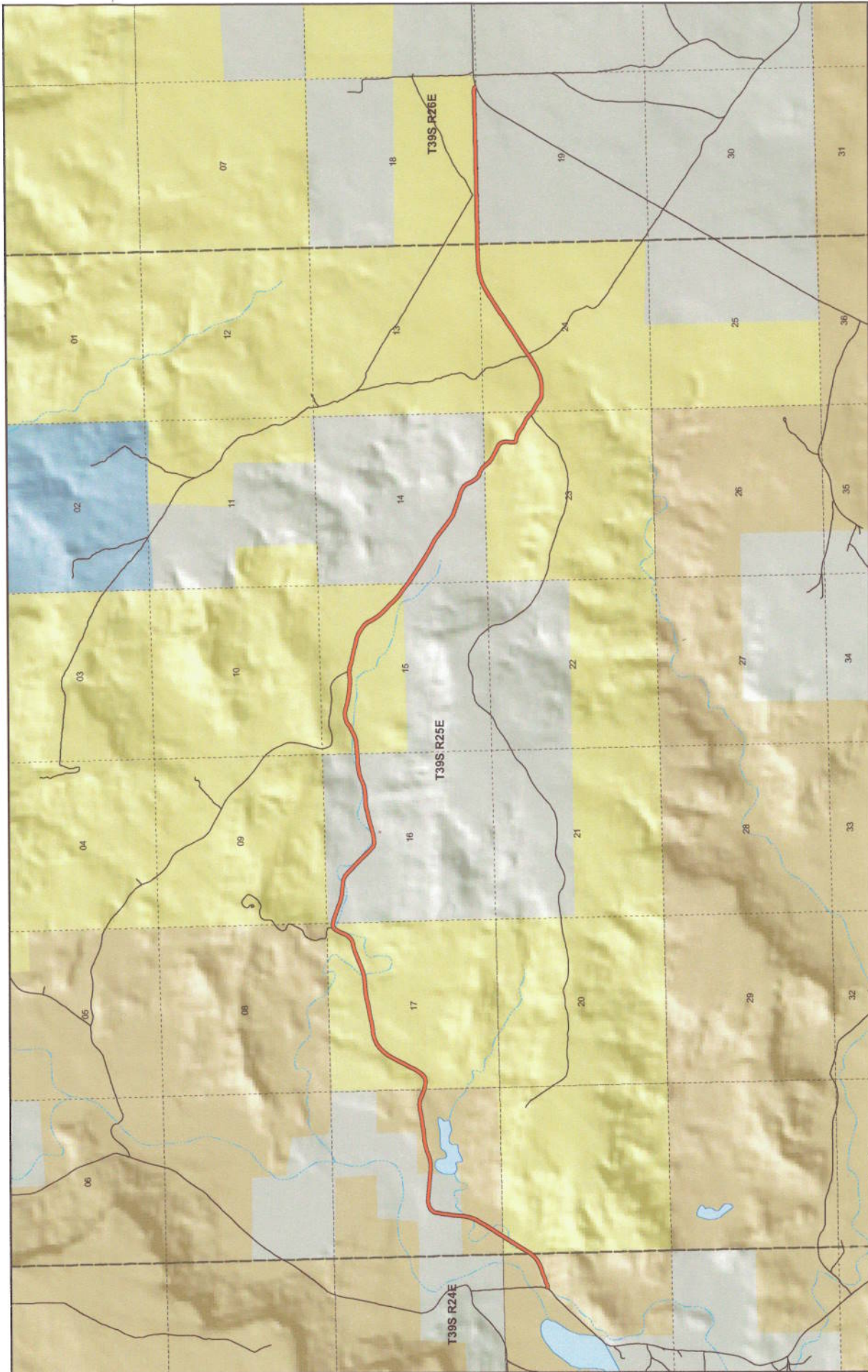

BLACK STEER CANYON County Unique - B212

- Land Ownership Categories**
 - BLM
 - National Recreation Area
 - SITLA, State Trust Land
 - USFS, National Forest
 - National Parks & Monuments (NPS)
- Misc**
 - City / Town
 - Municipalities
 - Section = 1 Mile
 - Private
 - Wilderness
 - State Park
 - Tribal Lands
- Transportation Network**
 - BLACK STEER CANYON
 - State / U.S. Highway
 - Local Roads



1:48,922
1 inch equals 0.8 miles
Jul 25, 2007

AFFIDAVIT OF LYNN L. ADAMS
BLACK STEER CANYON ROAD
SAN JUAN COUNTY, UTAH
COUNTY ROAD NUMBER B212

State of Utah)
 : ss
County of San Juan)

Lynn L. Adams, being first duly sworn, deposes and states as follows:

1. I am an adult competent to testify about the matters set forth below based upon my personal knowledge. I currently reside in San Juan County, Utah. I have lived in San Juan County for 82 years. I worked for the San Juan County Roads Department from 1961 to 1987.

2. I have traveled and am familiar with a road in San Juan County known as Black Steer Canyon Road. I am also familiar with the land the road traverses. When I first used and observed the road in the early 1950s, it followed the same route as in 2004, when I last observed it. Attached is a San Juan County map showing Black Steer Canyon Road. To the best of my knowledge and based upon my use of and familiarity with this road and the land it traverses, the location and route of the road are correctly illustrated on the attached map.

3. I am informed that the County identifies this road according to the road number described above.

4. I have observed that the road has been open to the public for all to use, to come and go as they pleased, since at least as early as the early 1950s and continuing through 1976 to 2004. Throughout this time period I have observed travel on the road by various means, including: car, truck, pickup, motorcycle, and ATV. Throughout this time period, the road has

been used daily, weather permitting, for more than 10 continuous years prior to 1976 and was used daily, weather permitting, in 2004.

5. Throughout the time period from the early 1950s to 2004, I have used the road myself for the following uses: maintenance services and livestock operations.

6. Throughout the time period described in the previous paragraph, I observed vehicles using the road at various times for the uses described in the previous paragraph, plus the following uses: hunting, ranching, mineral prospecting, wood gathering, and oil and gas exploration.

7. It is also the reputation in the community that this road has been open to the public for all to use, to come and go as they pleased, since at least as early as the early 1950s and continuing through 1976 to the present, for the uses described in the previous paragraphs.

8. I observed graders performing maintenance activities prior to 1976.

Dated this 17 day of September, 2007.

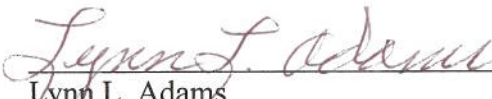

Lynn L. Adams

SUBSCRIBED AND SWORN TO before me this 17th day of September, 2007.

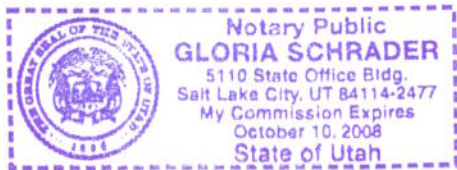



Notary Public

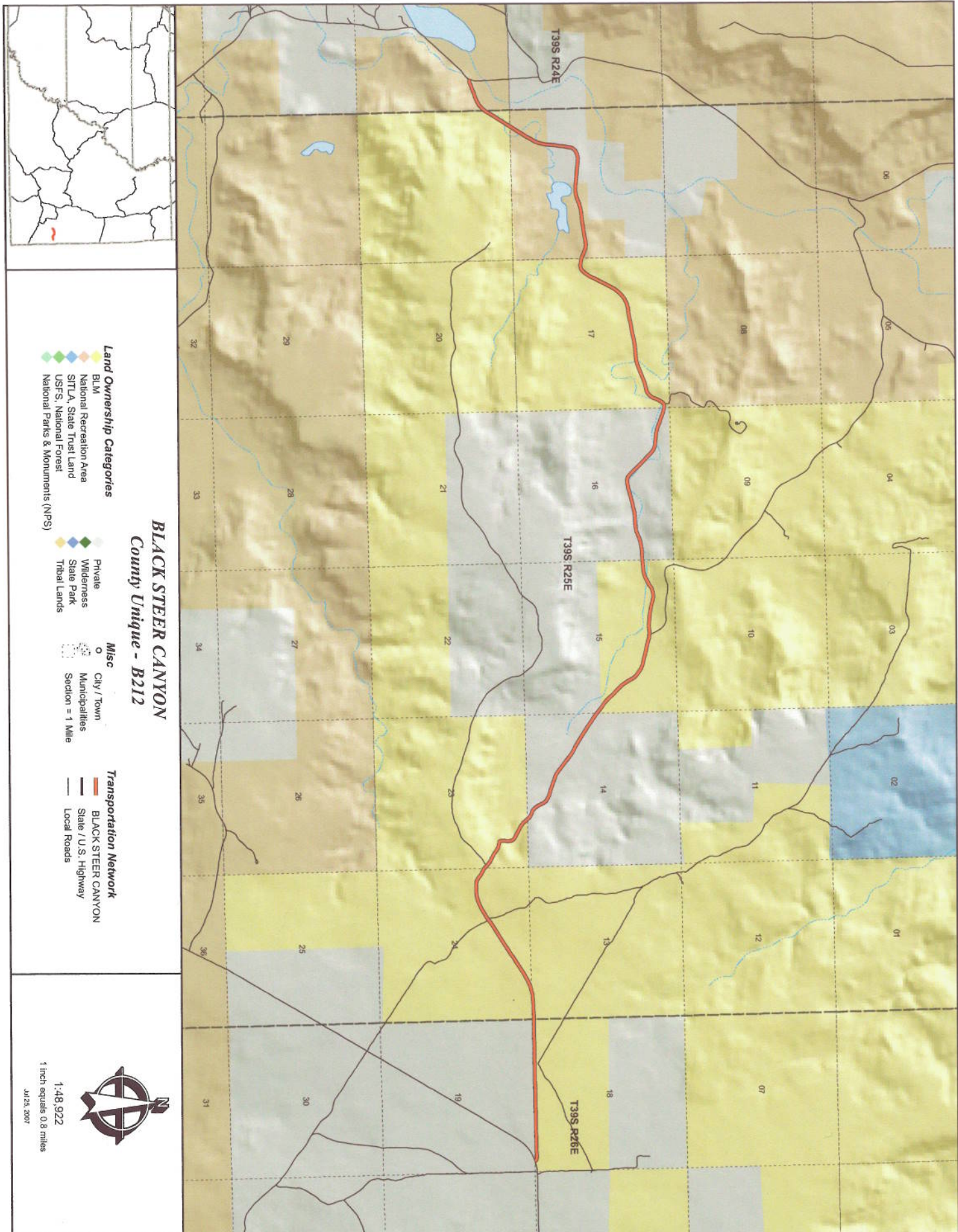

BLACK STEER CANYON
County Unique - B212

- Land Ownership Categories**
- BLM
 - National Recreation Area
 - SITLA, State Trust Land
 - USFS, National Forest
 - National Parks & Monuments (NPS)

- Private
- Wilderness
- State Park
- Tribal Lands

- Misc**
- City / Town
 - Municipalities
 - Section = 1 Mile

- Transportation Network**
- BLACK STEER CANYON
 - State / U.S. Highway
 - Local Roads



1:48,922
 1 inch equals 0.8 miles
 Jul 23, 2007

Appendix A to Attachment 4

Popular Name: BLACK STEER CANYON ROAD

County: San Juan

County Road Number: B212

State Geographic Information Database (SGID) Road Identification Number: RD190176.

Road-Segment Number: 002

Road-Segment Length: 0.2 miles more or less.

Believed owner of the land underlying this road-segment is: Bureau of Land Management.

The following description is based upon the geographic coordinate system using the NAD83 Datum. The source is GPS mapping grade data as indicated in the metadata and/or the transportation data model of the State of Utah Geographic Information Database (SGID).

The road-segment itself is the monument that is identified by its physical presence on the land. The location of said physical presence is closely approximated by mapping grade Global Positioning System (GPS) data. Said data are checked against the corresponding gray-scale 1-meter Digital Orthophoto Quadrangles published by the United States Geological Survey (USGS) to verify a reasonable degree of accuracy. In circumstances where accurate satellite signal acquisition is not possible, such as deep, narrow canyons or under a canopy of dense foliage, or where very sharp curves in the road make accuracy questionable, such portions of the road were digitized from the corresponding gray-scale 1-meter Digital Orthophoto Quadrangles published by the United States Geological Survey (USGS).

This road-segment may traverse:

Township 39 South Range 25 East, Section(s) 19, Salt Lake Base & Meridian

The following description closely approximates the location of the centerline of the physical monument (BLACK STEER CANYON ROAD)-- Segment 002 based on mapping grade Global Positioning System (GPS) data as defined above:

Beginning at a point on the road center line located at 37 degrees 23 minutes 11.83 seconds North Latitude and -109 degrees 13 minutes 21.37 seconds West Longitude, which can be converted to mapping accuracy State Plane Utah South Zone NAD 83 feet coordinates of X = 2,302,026.4 feet and Y = 10,112,703.6 feet; thence the following courses along the said road center line:

thence North 35 Degrees 32 Minutes 34 Seconds East 27.9 feet

thence North 31 Degrees 46 Minutes 18 Seconds East 169.2 feet

thence North 32 Degrees 03 Minutes 45 Seconds East 170.9 feet

thence North 31 Degrees 19 Minutes 39 Seconds East 170.7 feet

thence North 32 Degrees 23 Minutes 37 Seconds East 175.5 feet

thence North 31 Degrees 51 Minutes 39 Seconds East 186.1 feet

thence North 31 Degrees 23 Minutes 55 Seconds East 130.9 feet more or less to **the ending**

point at: 37 degrees 23 minutes 20.35 seconds North Latitude and -109 degrees 13 minutes 14.35 seconds West Longitude, which can be converted to mapping accuracy State Plane Utah South Zone NAD 83 feet coordinates of X = 2,302,571.7 feet and Y = 10,113,578.9 feet.

Appendix B to Attachment 4

Popular Name: BLACK STEER CANYON ROAD

County: San Juan

County Road Number: B212

State Geographic Information Database (SGID) Road Identification Number: RD190176.

Road-Segment Number: 006

Road-Segment Length: 1.21 miles more or less.

Believed owner of the land underlying this road-segment is: Bureau of Land Management.

The following description is based upon the geographic coordinate system using the NAD83 Datum. The source is GPS mapping grade data as indicated in the metadata and/or the transportation data model of the State of Utah Geographic Information Database (SGID).

The road-segment itself is the monument that is identified by its physical presence on the land. The location of said physical presence is closely approximated by mapping grade Global Positioning System (GPS) data. Said data are checked against the corresponding gray-scale 1-meter Digital Orthophoto Quadrangles published by the United States Geological Survey (USGS) to verify a reasonable degree of accuracy. In circumstances where accurate satellite signal acquisition is not possible, such as deep, narrow canyons or under a canopy of dense foliage, or where very sharp curves in the road make accuracy questionable, such portions of the road were digitized from the corresponding gray-scale 1-meter Digital Orthophoto Quadrangles published by the United States Geological Survey (USGS).

This road-segment may traverse:

Township 39 South Range 25 East, Section(s) 17, Salt Lake Base & Meridian

The following description closely approximates the location of the centerline of the physical monument (BLACK STEER CANYON ROAD)-- Segment 006 based on mapping grade Global Positioning System (GPS) data as defined above:

Beginning at a point on the road center line located at 37 degrees 23 minutes 043.7 seconds North Latitude and -109 degrees 12 minutes 16.46 seconds West Longitude, which can be converted to mapping accuracy State Plane Utah South Zone NAD 83 feet coordinates of X = 2,307,184.0 feet and Y = 10,116,053.8 feet; thence the following courses along the said road center line:

thence South 76 Degrees 08 Minutes 51 Seconds East	34.6 feet
thence South 78 Degrees 41 Minutes 16 Seconds East	92.8 feet
thence South 85 Degrees 36 Minutes 28 Seconds East	111.9 feet
thence North 76 Degrees 52 Minutes 20 Seconds East	108 feet
thence North 52 Degrees 46 Minutes 48 Seconds East	110.4 feet
thence North 38 Degrees 47 Minutes 05 Seconds East	133.2 feet
thence North 31 Degrees 45 Minutes 05 Seconds East	160.7 feet
thence North 27 Degrees 37 Minutes 52 Seconds East	176.4 feet
thence North 26 Degrees 31 Minutes 05 Seconds East	187.5 feet
thence North 26 Degrees 46 Minutes 32 Seconds East	191.6 feet
thence North 27 Degrees 26 Minutes 17 Seconds East	190.9 feet

thence North 29 Degrees 31 Minutes 43 Seconds East 187.2 feet
 thence North 35 Degrees 48 Minutes 04 Seconds East 169.8 feet
 thence North 46 Degrees 17 Minutes 19 Seconds East 165.7 feet
 thence North 53 Degrees 36 Minutes 57 Seconds East 168.9 feet
 thence North 63 Degrees 13 Minutes 03 Seconds East 170.8 feet
 thence North 75 Degrees 50 Minutes 03 Seconds East 171.3 feet
 thence North 80 Degrees 39 Minutes 24 Seconds East 177.7 feet
 thence North 80 Degrees 38 Minutes 33 Seconds East 183.7 feet
 thence North 80 Degrees 07 Minutes 23 Seconds East 187.7 feet
 thence North 79 Degrees 33 Minutes 34 Seconds East 186.6 feet
 thence North 78 Degrees 49 Minutes 45 Seconds East 186.4 feet
 thence North 78 Degrees 33 Minutes 06 Seconds East 186.9 feet
 thence North 79 Degrees 38 Minutes 47 Seconds East 182.6 feet
 thence North 83 Degrees 56 Minutes 29 Seconds East 173.8 feet
 thence North 85 Degrees 56 Minutes 28 Seconds East 175.9 feet
 thence North 82 Degrees 21 Minutes 07 Seconds East 180 feet
 thence North 76 Degrees 07 Minutes 43 Seconds East 170.8 feet
 thence North 69 Degrees 13 Minutes 19 Seconds East 164.2 feet
 thence North 66 Degrees 55 Minutes 59 Seconds East 165.4 feet
 thence North 66 Degrees 58 Minutes 29 Seconds East 161.5 feet
 thence North 69 Degrees 27 Minutes 33 Seconds East 159.4 feet
 thence North 75 Degrees 28 Minutes 49 Seconds East 163.1 feet
 thence North 74 Degrees 12 Minutes 00 Seconds East 151.2 feet
 thence North 63 Degrees 11 Minutes 34 Seconds East 114 feet
 thence North 45 Degrees 19 Minutes 20 Seconds East 104.2 feet
 thence North 31 Degrees 14 Minutes 17 Seconds East 114.7 feet
 thence North 26 Degrees 06 Minutes 51 Seconds East 124.6 feet
 thence North 25 Degrees 16 Minutes 42 Seconds East 129.9 feet
 thence North 28 Degrees 59 Minutes 39 Seconds East 107.2 feet
 thence North 49 Degrees 07 Minutes 01 Seconds East 60 feet
 thence North 48 Degrees 29 Minutes 54 Seconds East 10.5 feet
 thence North 73 Degrees 03 Minutes 29 Seconds East 49.3 feet
 thence North 86 Degrees 44 Minutes 00 Seconds East 31.9 feet
 thence South 86 Degrees 01 Minutes 06 Seconds East 41.2 feet more or less to **the ending**

point at: 37 degrees 24 minutes 10.63 seconds North Latitude and -109 degrees 11 minutes 11.86 seconds West Longitude, which can be converted to mapping accuracy State Plane Utah South Zone NAD 83 feet coordinates of X = 2,312,328.2 feet and Y = 10,118,905.4 feet.

Appendix C to Attachment 4

Popular Name: BLACK STEER CANYON ROAD

County: San Juan

County Road Number: B212

State Geographic Information Database (SGID) Road Identification Number: RD190176.

Road-Segment Number: 008

Road-Segment Length: 1.11 miles more or less.

Believed owner of the land underlying this road-segment is: Bureau of Land Management.

The following description is based upon the geographic coordinate system using the NAD83 Datum. The source is GPS mapping grade data as indicated in the metadata and/or the transportation data model of the State of Utah Geographic Information Database (SGID).

The road-segment itself is the monument that is identified by its physical presence on the land. The location of said physical presence is closely approximated by mapping grade Global Positioning System (GPS) data. Said data are checked against the corresponding gray-scale 1-meter Digital Orthophoto Quadrangles published by the United States Geological Survey (USGS) to verify a reasonable degree of accuracy. In circumstances where accurate satellite signal acquisition is not possible, such as deep, narrow canyons or under a canopy of dense foliage, or where very sharp curves in the road make accuracy questionable, such portions of the road were digitized from the corresponding gray-scale 1-meter Digital Orthophoto Quadrangles published by the United States Geological Survey (USGS).

This road-segment may traverse:

Township 39 South Range 25 East, Section(s) 15, Salt Lake Base & Meridian

The following description closely approximates the location of the centerline of the physical monument (BLACK STEER CANYON ROAD)-- Segment 008 based on mapping grade Global Positioning System (GPS) data as defined above:

Beginning at a point on the road center line located at 37 degrees 24 minutes 01.94 seconds North Latitude and -109 degrees 10 minutes 06.29 seconds West Longitude, which can be converted to mapping accuracy State Plane Utah South Zone NAD 83 feet coordinates of X = 2,317,639.3 feet and Y = 10,118,158.1 feet; thence the following courses along the said road center line:

thence North 86 Degrees 17 Minutes 54 Seconds East	46.1 feet
thence North 86 Degrees 20 Minutes 32 Seconds East	180.1 feet
thence North 83 Degrees 03 Minutes 05 Seconds East	170.4 feet
thence North 73 Degrees 23 Minutes 18 Seconds East	169.5 feet
thence North 65 Degrees 56 Minutes 19 Seconds East	167 feet
thence North 58 Degrees 40 Minutes 49 Seconds East	161.2 feet
thence North 58 Degrees 03 Minutes 09 Seconds East	154.5 feet
thence North 67 Degrees 18 Minutes 14 Seconds East	144.8 feet
thence North 86 Degrees 05 Minutes 32 Seconds East	151.9 feet
thence South 79 Degrees 23 Minutes 56 Seconds East	159.4 feet
thence South 76 Degrees 41 Minutes 44 Seconds East	164.4 feet

thence South 78 Degrees 31 Minutes 29 Seconds East 168.6 feet
 thence South 82 Degrees 06 Minutes 38 Seconds East 177 feet
 thence South 84 Degrees 20 Minutes 59 Seconds East 183.1 feet
 thence South 86 Degrees 16 Minutes 36 Seconds East 172.4 feet
 thence North 87 Degrees 40 Minutes 21 Seconds East 158.9 feet
 thence North 84 Degrees 19 Minutes 11 Seconds East 140.4 feet
 thence South 83 Degrees 46 Minutes 10 Seconds East 20.1 feet
 thence South 83 Degrees 54 Minutes 54 Seconds East 103 feet
 thence South 72 Degrees 38 Minutes 41 Seconds East 116.7 feet
 thence South 75 Degrees 57 Minutes 35 Seconds East 128.4 feet
 thence South 77 Degrees 21 Minutes 37 Seconds East 143.4 feet
 thence South 77 Degrees 33 Minutes 53 Seconds East 156.1 feet
 thence South 78 Degrees 29 Minutes 00 Seconds East 155.2 feet
 thence South 77 Degrees 16 Minutes 18 Seconds East 142.5 feet
 thence South 73 Degrees 33 Minutes 06 Seconds East 138.8 feet
 thence South 66 Degrees 53 Minutes 42 Seconds East 144.5 feet
 thence South 58 Degrees 31 Minutes 32 Seconds East 148.2 feet
 thence South 52 Degrees 37 Minutes 35 Seconds East 142.2 feet
 thence South 38 Degrees 38 Minutes 29 Seconds East 131.7 feet
 thence South 29 Degrees 09 Minutes 24 Seconds East 136.7 feet
 thence South 32 Degrees 58 Minutes 07 Seconds East 150.8 feet
 thence South 35 Degrees 38 Minutes 36 Seconds East 156 feet
 thence South 42 Degrees 20 Minutes 56 Seconds East 152.4 feet
 thence South 48 Degrees 23 Minutes 08 Seconds East 147.3 feet
 thence South 46 Degrees 55 Minutes 12 Seconds East 140.9 feet
 thence South 44 Degrees 30 Minutes 52 Seconds East 132.7 feet
 thence South 45 Degrees 40 Minutes 59 Seconds East 144.8 feet
 thence South 48 Degrees 30 Minutes 36 Seconds East 154.1 feet
 thence South 51 Degrees 55 Minutes 46 Seconds East 161.2 feet
 thence South 53 Degrees 48 Minutes 40 Seconds East 27.8 feet more or less to **the ending**

point at: 37 degrees 23 minutes 46.71 seconds North Latitude and -109 degrees 09 minutes 3.3 seconds West Longitude, which can be converted to mapping accuracy State Plane Utah South Zone NAD 83 feet coordinates of X = 2,322,759.1 feet and Y = 10,116,745.6 feet.

Appendix D to Attachment 4

Popular Name: BLACK STEER CANYON ROAD

County: San Juan

County Road Number: B212

State Geographic Information Database (SGID) Road Identification Number: RD190176.

Road-Segment Number: 010

Road-Segment Length: 2.5 miles more or less.

Believed owner of the land underlying this road-segment is: Bureau of Land Management.

The following description is based upon the geographic coordinate system using the NAD83 Datum. The source is GPS mapping grade data as indicated in the metadata and/or the transportation data model of the State of Utah Geographic Information Database (SGID).

The road-segment itself is the monument that is identified by its physical presence on the land. The location of said physical presence is closely approximated by mapping grade Global Positioning System (GPS) data. Said data are checked against the corresponding gray-scale 1-meter Digital Orthophoto Quadrangles published by the United States Geological Survey (USGS) to verify a reasonable degree of accuracy. In circumstances where accurate satellite signal acquisition is not possible, such as deep, narrow canyons or under a canopy of dense foliage, or where very sharp curves in the road make accuracy questionable, such portions of the road were digitized from the corresponding gray-scale 1-meter Digital Orthophoto Quadrangles published by the United States Geological Survey (USGS).

This road-segment may traverse:

Township 39 South Range 25 East, Section(s) 13,23,24, Salt Lake Base & Meridian

Township 39 South Range 26 East, Section(s) 18, Salt Lake Base & Meridian

The following description closely approximates the location of the centerline of the physical monument (BLACK STEER CANYON ROAD)-- Segment 010 based on mapping grade Global Positioning System (GPS) data as defined above:

Beginning at a point on the road center line located at 37 degrees 23 minutes 20.52 seconds North Latitude and -109 degrees 08 minutes 15.88 seconds West Longitude, which can be converted to mapping accuracy State Plane Utah South Zone NAD 83 feet coordinates of X = 2,326,651.2 feet and Y = 10,114,193.3 feet; thence the following courses along the said road center line:

thence South 43 Degrees 53 Minutes 55 Seconds East	15.9 feet
thence South 39 Degrees 21 Minutes 43 Seconds East	76 feet
thence South 42 Degrees 29 Minutes 20 Seconds East	75.3 feet
thence South 48 Degrees 49 Minutes 37 Seconds East	75.8 feet
thence South 56 Degrees 05 Minutes 29 Seconds East	68.3 feet
thence South 59 Degrees 51 Minutes 02 Seconds East	77.7 feet
thence South 62 Degrees 16 Minutes 05 Seconds East	90.7 feet
thence South 64 Degrees 37 Minutes 09 Seconds East	96.9 feet
thence South 63 Degrees 34 Minutes 25 Seconds East	94.8 feet
thence South 63 Degrees 11 Minutes 58 Seconds East	91.4 feet

thence South 52 Degrees 29 Minutes 52 Seconds East 87.2 feet
 thence South 30 Degrees 15 Minutes 35 Seconds East 82.2 feet
 thence South 06 Degrees 37 Minutes 53 Seconds East 83.5 feet
 thence South 01 Degrees 08 Minutes 37 Seconds East 90.9 feet
 thence South 03 Degrees 40 Minutes 28 Seconds West 70.7 feet
 thence South 04 Degrees 18 Minutes 12 Seconds West 65.2 feet
 thence South 02 Degrees 05 Minutes 40 Seconds West 62.4 feet
 thence South 16 Degrees 31 Minutes 12 Seconds East 40 feet
 thence South 62 Degrees 43 Minutes 41 Seconds East 41.1 feet
 thence South 89 Degrees 28 Minutes 03 Seconds East 44.3 feet
 thence South 76 Degrees 16 Minutes 48 Seconds East 51.4 feet
 thence South 70 Degrees 28 Minutes 44 Seconds East 55.1 feet
 thence South 71 Degrees 00 Minutes 27 Seconds East 47.6 feet
 thence South 66 Degrees 19 Minutes 02 Seconds East 52.4 feet
 thence South 56 Degrees 32 Minutes 58 Seconds East 67.9 feet
 thence South 53 Degrees 23 Minutes 32 Seconds East 69.4 feet
 thence South 54 Degrees 08 Minutes 59 Seconds East 69.5 feet
 thence South 62 Degrees 05 Minutes 56 Seconds East 76.3 feet
 thence South 64 Degrees 03 Minutes 58 Seconds East 80.1 feet
 thence South 61 Degrees 28 Minutes 05 Seconds East 88.4 feet
 thence South 61 Degrees 52 Minutes 24 Seconds East 89.6 feet
 thence South 54 Degrees 54 Minutes 26 Seconds East 84.9 feet
 thence South 43 Degrees 29 Minutes 32 Seconds East 72.9 feet
 thence South 45 Degrees 18 Minutes 59 Seconds East 14.4 feet
 thence South 44 Degrees 14 Minutes 07 Seconds East 12.3 feet
 thence South 44 Degrees 32 Minutes 31 Seconds East 34.3 feet
 thence South 49 Degrees 52 Minutes 12 Seconds East 26.3 feet
 thence South 50 Degrees 30 Minutes 38 Seconds East 28.2 feet
 thence South 56 Degrees 37 Minutes 34 Seconds East 3.9 feet
 thence South 56 Degrees 47 Minutes 02 Seconds East 66.2 feet
 thence South 62 Degrees 55 Minutes 37 Seconds East 102 feet
 thence South 59 Degrees 19 Minutes 31 Seconds East 117.9 feet
 thence South 54 Degrees 35 Minutes 20 Seconds East 115.2 feet
 thence South 61 Degrees 35 Minutes 09 Seconds East 112.6 feet
 thence South 77 Degrees 31 Minutes 10 Seconds East 114.1 feet
 thence South 89 Degrees 11 Minutes 15 Seconds East 133.2 feet
 thence North 85 Degrees 39 Minutes 19 Seconds East 140.1 feet
 thence North 82 Degrees 41 Minutes 48 Seconds East 134.9 feet
 thence North 77 Degrees 08 Minutes 24 Seconds East 140.5 feet
 thence North 71 Degrees 40 Minutes 56 Seconds East 150.8 feet
 thence North 65 Degrees 23 Minutes 51 Seconds East 147.6 feet
 thence North 57 Degrees 37 Minutes 03 Seconds East 131.6 feet
 thence North 55 Degrees 59 Minutes 36 Seconds East 130.1 feet
 thence North 56 Degrees 22 Minutes 10 Seconds East 138.6 feet
 thence North 55 Degrees 59 Minutes 36 Seconds East 152.6 feet
 thence North 56 Degrees 26 Minutes 11 Seconds East 176.5 feet
 thence North 56 Degrees 07 Minutes 58 Seconds East 187 feet
 thence North 56 Degrees 57 Minutes 38 Seconds East 183.3 feet
 thence North 55 Degrees 53 Minutes 47 Seconds East 161.1 feet

thence North 56 Degrees 38 Minutes 03 Seconds East 154.6 feet
 thence North 57 Degrees 18 Minutes 10 Seconds East 159.3 feet
 thence North 56 Degrees 22 Minutes 03 Seconds East 167.3 feet
 thence North 55 Degrees 59 Minutes 36 Seconds East 170.3 feet
 thence North 55 Degrees 41 Minutes 13 Seconds East 170.2 feet
 thence North 55 Degrees 55 Minutes 51 Seconds East 166.5 feet
 thence North 56 Degrees 17 Minutes 26 Seconds East 158 feet
 thence North 56 Degrees 58 Minutes 40 Seconds East 153.6 feet
 thence North 57 Degrees 28 Minutes 21 Seconds East 155.1 feet
 thence North 57 Degrees 44 Minutes 33 Seconds East 155 feet
 thence North 61 Degrees 43 Minutes 49 Seconds East 157.5 feet
 thence North 66 Degrees 11 Minutes 06 Seconds East 164.6 feet
 thence North 71 Degrees 10 Minutes 31 Seconds East 162.1 feet
 thence North 71 Degrees 14 Minutes 55 Seconds East 6.4 feet
 thence North 76 Degrees 48 Minutes 19 Seconds East 169.3 feet
 thence North 82 Degrees 31 Minutes 53 Seconds East 171.3 feet
 thence North 86 Degrees 29 Minutes 31 Seconds East 176.8 feet
 thence North 88 Degrees 24 Minutes 38 Seconds East 177.2 feet
 thence North 88 Degrees 51 Minutes 28 Seconds East 182.1 feet
 thence North 88 Degrees 57 Minutes 21 Seconds East 149.8 feet
 thence North 88 Degrees 57 Minutes 46 Seconds East 31.3 feet
 thence North 88 Degrees 51 Minutes 33 Seconds East 182.4 feet
 thence North 88 Degrees 28 Minutes 00 Seconds East 185.4 feet
 thence North 88 Degrees 43 Minutes 03 Seconds East 194.6 feet
 thence North 89 Degrees 01 Minutes 26 Seconds East 199.5 feet
 thence North 88 Degrees 27 Minutes 38 Seconds East 199.9 feet
 thence North 88 Degrees 32 Minutes 36 Seconds East 197.9 feet
 thence North 88 Degrees 44 Minutes 00 Seconds East 197.9 feet
 thence North 88 Degrees 15 Minutes 56 Seconds East 198.9 feet
 thence North 88 Degrees 43 Minutes 08 Seconds East 194.9 feet
 thence North 88 Degrees 41 Minutes 26 Seconds East 189.3 feet
 thence North 88 Degrees 21 Minutes 47 Seconds East 185.1 feet
 thence North 88 Degrees 39 Minutes 18 Seconds East 182.8 feet
 thence North 88 Degrees 56 Minutes 56 Seconds East 179.2 feet
 thence North 88 Degrees 36 Minutes 38 Seconds East 175.2 feet
 thence North 89 Degrees 08 Minutes 05 Seconds East 171.3 feet
 thence North 88 Degrees 34 Minutes 54 Seconds East 170.6 feet
 thence North 88 Degrees 33 Minutes 52 Seconds East 168 feet
 thence North 88 Degrees 32 Minutes 48 Seconds East 165.4 feet
 thence North 88 Degrees 14 Minutes 25 Seconds East 169.3 feet
 thence North 88 Degrees 54 Minutes 49 Seconds East 171 feet
 thence North 88 Degrees 37 Minutes 28 Seconds East 177.5 feet
 thence North 88 Degrees 17 Minutes 48 Seconds East 176.2 feet
 thence North 88 Degrees 34 Minutes 46 Seconds East 170.3 feet
 thence North 88 Degrees 19 Minutes 10 Seconds East 165.4 feet
 thence North 88 Degrees 26 Minutes 17 Seconds East 151 feet
 thence North 88 Degrees 21 Minutes 15 Seconds East 141.4 feet
 thence North 88 Degrees 02 Minutes 49 Seconds East 114.9 feet
 thence South 76 Degrees 59 Minutes 06 Seconds East 71.1 feet

thence South 39 Degrees 41 Minutes 48 Seconds East 20.4 feet more or less to **the ending point at:** 37 degrees 23 minutes 20.79 seconds North Latitude and -109 degrees 05 minutes 49.38 seconds West Longitude, which can be converted to mapping accuracy State Plane Utah South Zone NAD 83 feet coordinates of X = 2,338,470.1 feet and Y = 10,114,521.9 feet.