

**Acknowledgment and
Notice of Acknowledgment
of Acceptance of R.S. 2477
Right-of-Way Grant**

Ent 103138 Bk 894 Pg 1-13
Date: 29-MAY-2008 2:32PM
Fee: None
Filed By: LCJ
LOUISE JONES, Recorder
SAN JUAN COUNTY CORPORATION
For: GOVERNOR STATE OF UTAH

THE STATE OF UTAH

TO ALL WHOM THESE PRESENTS SHALL COME, Greeting:

Know ye, This is an Acknowledgment and Notice of Acknowledgment made under Utah Code Sections 72-5-309 through 310 inclusive, that the grant of the United States of America of “the right of way for the construction of highways over public lands, not reserved for public uses” under United States Revised Statutes 2477 (43 U.S.C. Section 932 (repealed October 21, 1976, with proviso recognizing the validity of rights-of-way already established)) was accepted for and on behalf of the State of Utah and its political subdivision San Juan County as it pertains to the highway located in San Juan County known as ZEKES HOLE ROAD; County Road Number: B2201; State Geographic Information Database (SGID) Road Identification Number: RD190193. Total road length is 3.95 miles more or less.

The reason for this Acknowledgment and Notice of Acknowledgment includes, but is not limited to, the fact that the road was constructed, mechanically, or by continuous use as a public highway for a period of at least ten years, over public lands not reserved for public uses, prior to the earlier of (a) the October 21, 1976 repeal of R.S. 2477 or (b) the date the servient estate was reserved for public uses.

This Acknowledgment and Notice of Acknowledgment applies only to the segments of the road that traverse land owned by the Bureau of Land Management, United States Department of the Interior, and does not apply to segments of the road that traverse land owned by any other person or entity. The State of Utah and its political subdivisions reserve the right to make further acknowledgments and notices of acknowledgment with regard to road segments that traverse land owned by other entities, including the United States of America, through one or more of its agencies.

A printed copy of a map showing the location of the road in said county is appended hereto as “Attachment 1,” a printed copy of representative photos of the road is appended hereto as “Attachment 2,” a printed copy of a description of the beginning and ending points of the entire road together with a list of Townships, Ranges and Sections that may be traversed by the road in said county is appended hereto as “Attachment 3,” and a printed copy of the Road Centerline Description Cover Page(s) is appended hereto as “Attachment 4.” The Appendices listed in “Attachment 4” that contain the actual road centerline descriptions are incorporated herein by reference. Affidavits provided by individuals familiar with the road are appended hereto as “Attachment 5.”

A printed copy of this Acknowledgment and Notice of Acknowledgment, together with its Attachments and Appendices, may be viewed and/or obtained at the office of the Utah State Archives.

An electronic copy of this Acknowledgment and Notice of Acknowledgment, together with its Attachments and Appendices, may be viewed and/or downloaded as read-only PDF (Portable Document Format) files via the

Internet at <http://recorded2477roads.utah.gov>.

The owner of the servient estate in the land underlying the road-segments subject to this Acknowledgment and Notice is believed to be the United States of America through one or more of its agencies. Any of such agencies or any other person with a servient ownership claim or a competing dominant estate right-of-way ownership claim, may file a petition in the State District Court for Salt Lake County for a decision regarding the correctness of this Acknowledgment. A claimant shall file a petition within sixty (60) days after receipt of this Notice.

In Witness Whereof, I, John Harja, the official designee of the Governor of the State of Utah, in conformity to the laws of the State (Utah Code Sections 72-5-308 through 310 inclusive), have caused this Acknowledgment and Notice of Acknowledgment to be made.

Signed by my hand in Salt Lake City, Utah, the 22nd day of May, 2008.

By the Governor's Designee



John Harja

CERTIFICATION

State of Utah)
 : ss
County of Salt Lake)

I hereby certify that the signer of the foregoing document, John Harja, is personally known by me, has made a voluntary signature and taken an oath stating that he is the official designee of the Governor of the State of Utah and is authorized to sign this document on the Governor's behalf pursuant to Utah Code Section 72-5-309. He further vouched that, based upon information and belief, the facts alleged therein are true.

Dated this 22nd day of May, 2008.



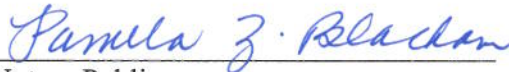

Notary Public

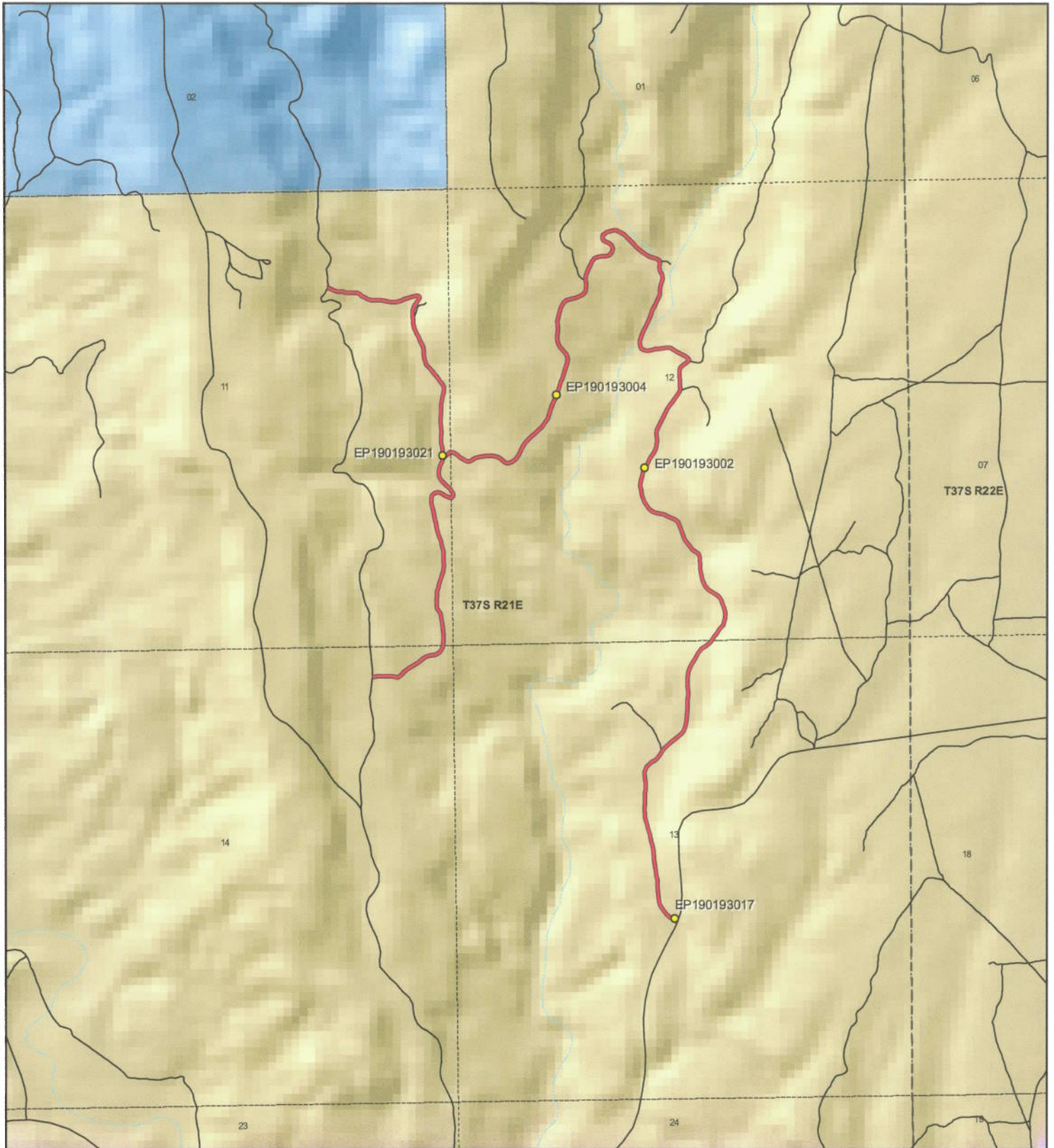

 <p>1:18,070 1 inch equals 0.3 miles</p>		<p style="text-align: center;">ZEKES HOLE ROAD - San Juan County SGID RD_ID RD190193</p> <table border="0"> <tr> <td colspan="2">Land Ownership Categories</td> <td colspan="2">Transportation Network</td> </tr> <tr> <td> BLM</td> <td> Wilderness</td> <td> ZEKES HOLE ROAD</td> <td> Title V: Issued Or Under Consideration By BLM Or County</td> </tr> <tr> <td> Private</td> <td> UDWR Wildlife Reserve</td> <td> Other Roads</td> <td> Photo Event Point</td> </tr> <tr> <td> SITLA, State Trust Land</td> <td> DOD, Military</td> <td> Section = 1 Mile</td> <td></td> </tr> <tr> <td> USFS, National Forest</td> <td> State Sovereign Land</td> <td></td> <td></td> </tr> <tr> <td> State Parks and Recreation</td> <td> National Recreation Area</td> <td></td> <td></td> </tr> <tr> <td> Tribal, Indian Reservation</td> <td> USFWS, Natl. Wildlife Refuge</td> <td></td> <td></td> </tr> <tr> <td> NPS, National Park</td> <td></td> <td></td> <td></td> </tr> </table>	Land Ownership Categories		Transportation Network		BLM	Wilderness	ZEKES HOLE ROAD	Title V: Issued Or Under Consideration By BLM Or County	Private	UDWR Wildlife Reserve	Other Roads	Photo Event Point	SITLA, State Trust Land	DOD, Military	Section = 1 Mile		USFS, National Forest	State Sovereign Land			State Parks and Recreation	National Recreation Area			Tribal, Indian Reservation	USFWS, Natl. Wildlife Refuge			NPS, National Park				<p>Map prepared by the State of Utah Automated Geographic Reference Center Room 5130 State Office Building Salt Lake City, Utah 84114 Apr 08, 2008</p> 
Land Ownership Categories		Transportation Network																																	
BLM	Wilderness	ZEKES HOLE ROAD	Title V: Issued Or Under Consideration By BLM Or County																																
Private	UDWR Wildlife Reserve	Other Roads	Photo Event Point																																
SITLA, State Trust Land	DOD, Military	Section = 1 Mile																																	
USFS, National Forest	State Sovereign Land																																		
State Parks and Recreation	National Recreation Area																																		
Tribal, Indian Reservation	USFWS, Natl. Wildlife Refuge																																		
NPS, National Park																																			

Attachment 2



EP190193002



EP190193004



EP190193017



EP190193021

EP000000000

EP000000000

ZEKES HOLE ROAD - San Juan County
SGID RD_ID RD190193

Map prepared by the State of Utah
Automated Geographic Reference Center
Room 5130 State Office Building
Salt Lake City, Utah 84114
April 11, 2008



Attachment 3

Beginning & Ending Points and Township, Range, and Section References For:

Popular Name: ZEKES HOLE ROAD

County: San Juan

County Road Number: B2201

State Geographic Information Database (SGID) Road Identification Number: RD190193.

Total Road Length: 3.95 miles more or less.

Beginning at a point on the road centerline located at 37 degrees 34 minutes 07.16 seconds North Latitude and -109 degrees 33 minutes 26.96 seconds West Longitude, which can be converted to mapping accuracy State Plane Utah South Zone NAD 83 feet coordinates of X = 2,203,376.5 feet and Y = 10,176,776.5 feet based on the US Survey Foot conversion.

Ending at a point on the road centerline located at 37 degrees 35 minutes 20.38 seconds North Latitude and -109 degrees 34 minutes 15.83 seconds West Longitude, which can be converted to mapping accuracy State Plane Utah South Zone NAD 83 feet coordinates of X = 2,199,290.6 feet and Y = 10,184,098.8 feet based on the US Survey Foot conversion.

This road may traverse:

Township 37 South Range 21 East, Section(s) 11,12,13,14, Salt Lake Base & Meridian
See Attachment 1 above for a cartographic depiction of the course of this road.

**Attachment 4
Road Centerline Description Cover Page(s)**

Popular Name: ZEKES HOLE ROAD

County: San Juan

County Road Number: B2201

State Geographic Information Database (SGID) Road Identification Number: RD190193.

Total Road Length: 3.95 miles more or less.

Centerline Descriptions Of Road-Segments That Cross Over Federally Owned Land, Derived From Global Positioning System Data And Cross-checked against USGS Digital Orthophoto Quadrangles Compiled By The Utah Automated Geographic Reference Center And Entered Into The State Geographic Information Database (SGID).

Road-Segments Listed by SGID Road Identification Number (RD ID)	Road-Segment Numbers	Believed Ownership Of Servient Estate	Approximate Segment Length	See Attached Appendix
RD190193	001	BLM	2.69 Miles	A
RD190193	002	BLM	0.67 Miles	B
RD190193	003	BLM	0.59 Miles	C
		Total Road Length	3.95	_____

* Indicates that a Title V permit will be requested, is in process, or has been issued.

† Indicates that road-segments crossing Forest Service land are under consideration by the state and county as of the date of this Acknowledgment and Notice of Acknowledgment.

Attachment 5

AFFIDAVIT OF RICHARD I. WATKINS

ZEKES HOLE ROAD

SAN JUAN COUNTY, UTAH

COUNTY ROAD NUMBER B2201

State of Utah)
 : ss
County of San Juan)

Richard I. Watkins, being first duly sworn, deposes and states as follows:

1. I am an adult competent to testify about the matters set forth below based upon my personal knowledge. I currently reside in San Juan County, Utah. I have lived in San Juan County since 1937.

2. I have traveled and am familiar with a road in San Juan County known as Zekes Hole Road. I am also familiar with the land the road traverses. When I first used and observed the road in the mid 1940's, it followed the same route as in 2007, when I last observed it. Attached is a San Juan County map showing Zekes Hole Road. To the best of my knowledge and based upon my use of and familiarity with this road and the land it traverses, the location and route of the road are correctly illustrated on the attached map.

3. I am informed that the County identifies this road according to the road number described above.

4. I have observed that the road has been open to the public for all to use, to come and go as they pleased, since at least as early as the mid 1940's and continuing through 1976 to 2007. Throughout this time period I have observed travel on the road by various means, including: automobile, pickup, jeep, ATV and horse. Throughout this time period, the road was

used daily, weather permitting, for more than 10 continuous years prior to 1976, and was used daily in 2007.

5. Throughout the time period from the mid 1940's to 2007, I have used the road myself for the following uses: sight-seeing, farming, wood gathering and hunting.

6. Throughout the time period described in the previous paragraph, I observed vehicles using the road at various times for the uses described in the previous paragraph, plus the following uses: ATV use and recreation.

7. It is also the reputation in the community that this road has been open to the public for all to use, to come and go as they pleased, since at least as early as 1940s and continuing through 1976 to the present, for the uses described in the previous paragraphs.

8. I observed the graded surface prior to 1976.

Dated this 19 day of September, 2007.

Richard I. Watkins

Richard I. Watkins

SUBSCRIBED AND SWORN TO before me this 19th day of September, 2007.

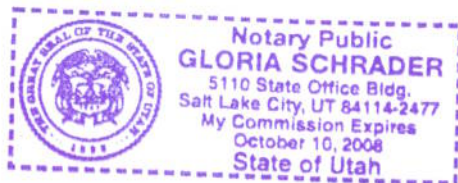

Gloria Schrader

Notary Public

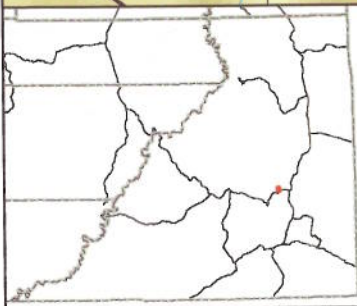
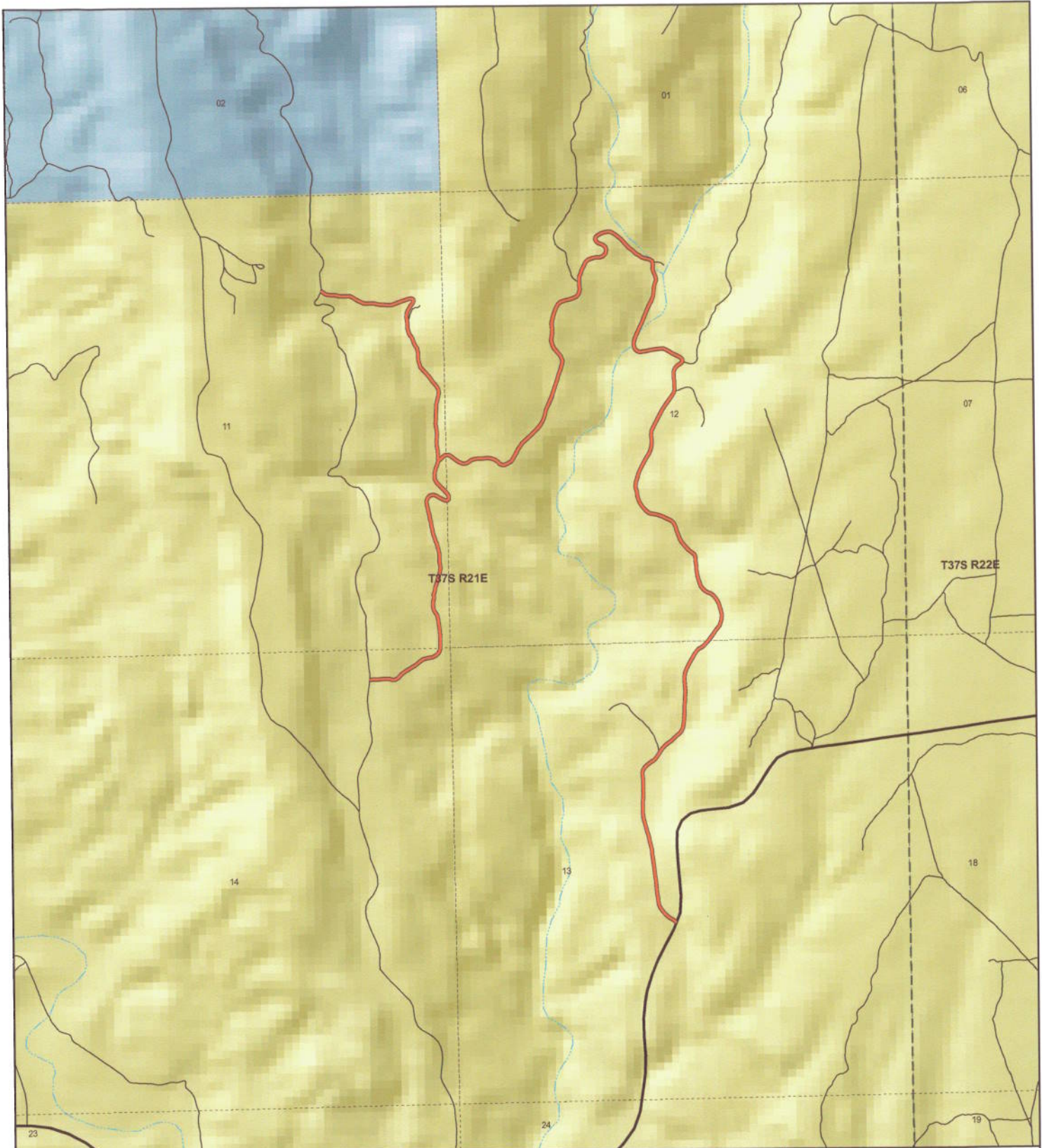

ZEKES HOLE
County Unique - B2201

Land Ownership Categories

- ◆ BLM
- ◆ US Forest Service
- ◆ Private
- ◆ State Lands
- ◆ National Parks & Monuments (NPS)
- ◆ Wilderness
- ◆ National Recreation Area
- ◆ State Parks
- ◆ Tribal Lands

Transportation Network

- ZEKES HOLE
- State / U.S. Highway
- Local Roads

Misc

- City / Town
- Municipalities
- Section = 1 Mile



1:17,765
 1 inch equals 0.3 miles
 Jul 27, 2007

AFFIDAVIT OF ALBERT E. STEELE

ZEKE'S HOLE ROAD

SAN JUAN COUNTY, UTAH

COUNTY ROAD NUMBER B2201

State of Utah)
 : ss
County of San Juan)

Albert E. Steele, being first duly sworn, deposes and states as follows:

1. I am an adult competent to testify about the matters set forth below based upon my personal knowledge. I currently reside in San Juan County, Utah. I have lived in San Juan County for 60 years.

2. I have traveled and am familiar with a road in San Juan County known as Zeke's Hole Road. I am also familiar with the land the road traverses. When I first used and observed the road in 1960, it followed the same route as in 2002, when I last observed it. Attached is a San Juan County map showing Zeke's Hole Road. To the best of my knowledge and based upon my use of and familiarity with this road and the land it traverses, the location and route of the road are correctly illustrated on the attached map.

3. I am informed that the County identifies this road according to the road number described above.

4. I have observed that the road has been open to the public for all to use, to come and go as they pleased, since at least as early as 1960 and continuing through 1976 to 2002. Throughout this time period I have observed travel on the road by various means, including: pickup, automobile, other truck, camper, jeep and oil equipment. Throughout this time period,

the road was used weekly for more than 10 continuous years prior to 1976 and was used weekly in 2002.

5. Throughout the time period from 1960 to 2002, I have used the road myself for the following uses: predator control and recreation.

6. Throughout the time period described in the previous paragraph, I observed vehicles using the road at various times for the uses described in the previous paragraph, plus the following uses: livestock operations, tourism, hunting, oil and gas exploration, mineral prospecting, and traveling in and through the area.

7. It is also the reputation in the community that this road has been open to the public for all to use, to come and go as they pleased, since at least as early as the early 1930s and continuing through 1976 to the present, for the uses described in the previous paragraphs.

8. I observed the graded surface prior to 1976.

Dated this 18th day of September, 2007.

Albert E. Steele

Albert E. Steele

SUBSCRIBED AND SWORN TO before me this 18th day of September, 2007.

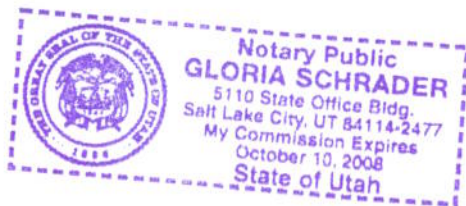

Gloria Schrader

Notary Public

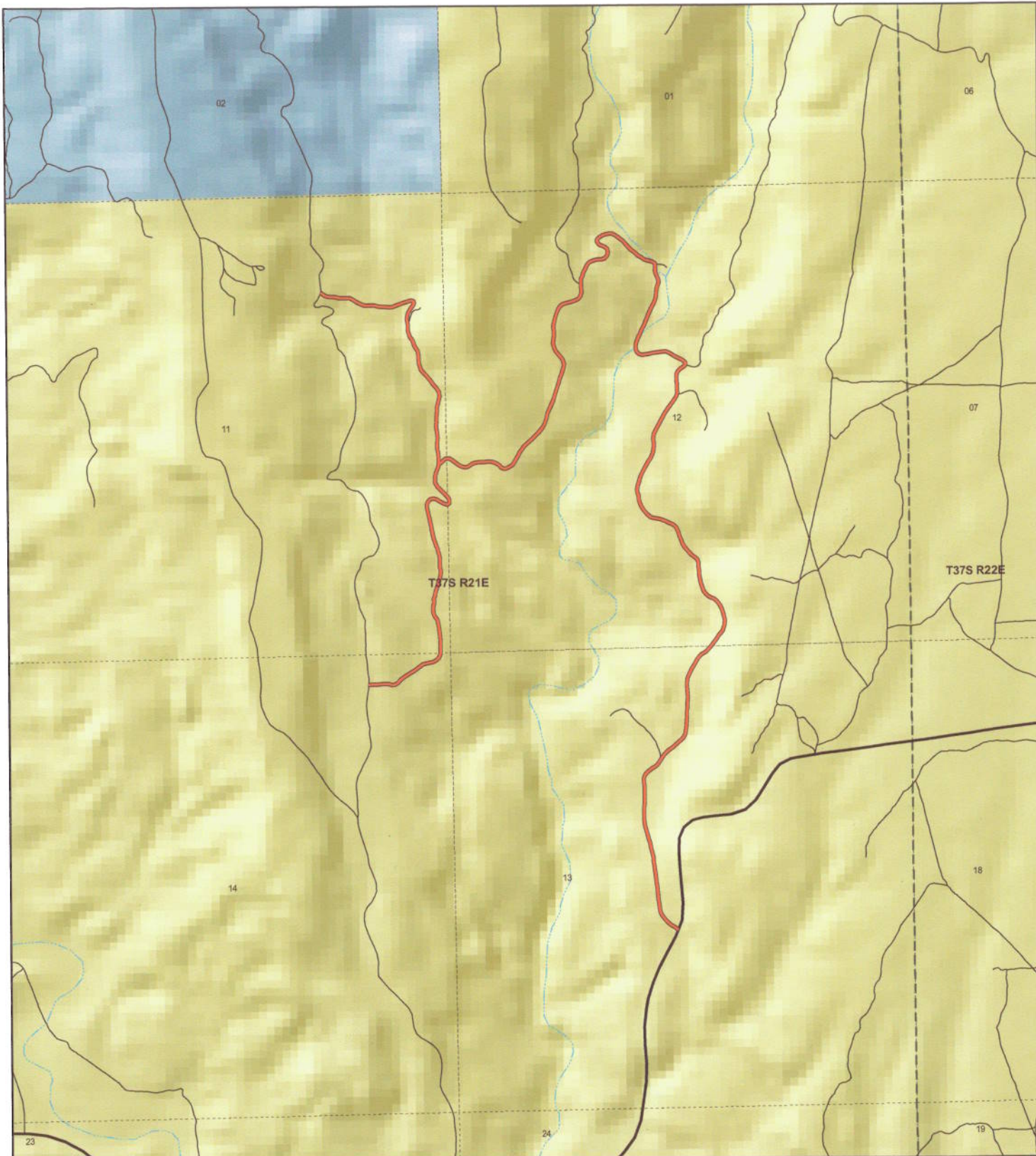

ZEKES HOLE
County Unique - B2201

Land Ownership Categories

- ◆ BLM
- ◆ US Forest Service
- ◆ Private
- ◆ State Lands
- ◆ National Parks & Monuments (NPS)
- ◆ Wilderness
- ◆ National Recreation Area
- ◆ State Parks
- ◆ Tribal Lands

Transportation Network

- ZEKES HOLE
- State / U.S. Highway
- Local Roads

Misc

- City / Town
- Municipalities
- Section = 1 Mile

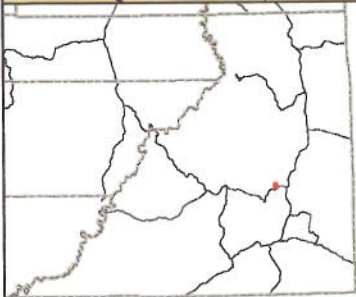

1:17,765
 1 inch equals 0.3 miles
 Jul 27, 2007

Appendix A to Attachment 4

Popular Name: ZEKES HOLE ROAD

County: San Juan

County Road Number: B2201

State Geographic Information Database (SGID) Road Identification Number: RD190193.

Road-Segment Number: 001

Road-Segment Length: 2.69 miles more or less.

Believed owner of the land underlying this road-segment is: Bureau of Land Management.

The following description is based upon the geographic coordinate system using the NAD83 Datum. The source is GPS mapping grade data as indicated in the metadata and/or the transportation data model of the State of Utah Geographic Information Database (SGID).

The road-segment itself is the monument that is identified by its physical presence on the land. The location of said physical presence is closely approximated by mapping grade Global Positioning System (GPS) data. Said data are checked against the corresponding gray-scale 1-meter Digital Orthophoto Quadrangles published by the United States Geological Survey (USGS) to verify a reasonable degree of accuracy. In circumstances where accurate satellite signal acquisition is not possible, such as deep, narrow canyons or under a canopy of dense foliage, or where very sharp curves in the road make accuracy questionable, such portions of the road were digitized from the corresponding gray-scale 1-meter Digital Orthophoto Quadrangles published by the United States Geological Survey (USGS).

This road-segment may traverse:

Township 37 South Range 21 East, Section(s) 11,12,13, Salt Lake Base & Meridian

The following description closely approximates the location of the centerline of the physical monument (ZEKES HOLE ROAD)-- Segment 001 based on mapping grade Global Positioning System (GPS) data as defined above:

Beginning at a point on the road center line located at 37 degrees 34 minutes 07.16 seconds North Latitude and -109 degrees 33 minutes 26.96 seconds West Longitude, which can be converted to mapping accuracy State Plane Utah South Zone NAD 83 feet coordinates of X = 2,203,376.5 feet and Y = 10,176,776.5 feet; thence the following courses along the said road center line:

thence North 46 Degrees 08 Minutes 56 Seconds West 47.6 feet
thence North 67 Degrees 03 Minutes 47 Seconds West 50.7 feet
thence North 47 Degrees 38 Minutes 17 Seconds West 57.1 feet
thence North 41 Degrees 16 Minutes 32 Seconds West 56.1 feet
thence North 36 Degrees 27 Minutes 22 Seconds West 46.7 feet
thence North 25 Degrees 11 Minutes 04 Seconds West 39.8 feet
thence North 11 Degrees 05 Minutes 41 Seconds West 35.1 feet
thence North 07 Degrees 41 Minutes 20 Seconds West 46 feet
thence North 07 Degrees 28 Minutes 26 Seconds West 60.5 feet
thence North 04 Degrees 53 Minutes 42 Seconds West 69.8 feet
thence North 05 Degrees 33 Minutes 17 Seconds West 68.2 feet

thence North 08 Degrees 03 Minutes 44 Seconds West 63.3 feet
thence North 08 Degrees 23 Minutes 35 Seconds West 56 feet
thence North 08 Degrees 34 Minutes 11 Seconds West 41.1 feet
thence North 08 Degrees 53 Minutes 08 Seconds West 41.8 feet
thence North 08 Degrees 37 Minutes 32 Seconds West 43.1 feet
thence North 06 Degrees 39 Minutes 02 Seconds West 38.6 feet
thence North 04 Degrees 16 Minutes 30 Seconds West 33.2 feet
thence North 00 Degrees 18 Minutes 37 Seconds West 27.6 feet
thence North 17 Degrees 07 Minutes 08 Seconds West 32.9 feet
thence North 13 Degrees 11 Minutes 55 Seconds West 39.7 feet
thence North 12 Degrees 38 Minutes 06 Seconds West 40 feet
thence North 11 Degrees 58 Minutes 11 Seconds West 42.2 feet
thence North 12 Degrees 16 Minutes 21 Seconds West 39.6 feet
thence North 17 Degrees 38 Minutes 04 Seconds West 37.5 feet
thence North 19 Degrees 09 Minutes 13 Seconds West 43.7 feet
thence North 14 Degrees 42 Minutes 14 Seconds West 38.3 feet
thence North 18 Degrees 26 Minutes 54 Seconds West 40.1 feet
thence North 11 Degrees 37 Minutes 13 Seconds West 46.8 feet
thence North 05 Degrees 23 Minutes 24 Seconds West 44.5 feet
thence North 02 Degrees 41 Minutes 46 Seconds West 47.3 feet
thence North 00 Degrees 21 Minutes 34 Seconds East 56.1 feet
thence North 02 Degrees 26 Minutes 55 Seconds East 54.5 feet
thence North 02 Degrees 17 Minutes 31 Seconds East 43.4 feet
thence North 00 Degrees 46 Minutes 50 Seconds East 34.5 feet
thence North 02 Degrees 56 Minutes 29 Seconds East 28.9 feet
thence North 03 Degrees 49 Minutes 27 Seconds East 27.3 feet
thence North 00 Degrees 59 Minutes 04 Seconds West 27.9 feet
thence North 00 Degrees 21 Minutes 20 Seconds East 28.2 feet
thence North 05 Degrees 51 Minutes 48 Seconds West 23.7 feet
thence North 07 Degrees 13 Minutes 17 Seconds West 21.8 feet
thence North 06 Degrees 01 Minutes 15 Seconds West 26.4 feet
thence North 06 Degrees 48 Minutes 35 Seconds West 26.1 feet
thence North 00 Degrees 55 Minutes 35 Seconds West 30.5 feet
thence North 13 Degrees 19 Minutes 56 Seconds East 34.8 feet
thence North 31 Degrees 38 Minutes 03 Seconds East 32.9 feet
thence North 43 Degrees 56 Minutes 43 Seconds East 35.7 feet
thence North 51 Degrees 28 Minutes 08 Seconds East 33.4 feet
thence North 55 Degrees 24 Minutes 09 Seconds East 26.2 feet
thence North 59 Degrees 42 Minutes 28 Seconds East 9.8 feet
thence North 60 Degrees 19 Minutes 54 Seconds East 18.1 feet
thence North 49 Degrees 56 Minutes 36 Seconds East 40.5 feet
thence North 36 Degrees 23 Minutes 53 Seconds East 46.7 feet
thence North 31 Degrees 02 Minutes 48 Seconds East 49.2 feet
thence North 33 Degrees 48 Minutes 52 Seconds East 48 feet
thence North 47 Degrees 50 Minutes 39 Seconds East 59 feet
thence North 50 Degrees 22 Minutes 55 Seconds East 72.5 feet
thence North 51 Degrees 15 Minutes 21 Seconds East 64.9 feet
thence North 48 Degrees 32 Minutes 16 Seconds East 51.9 feet
thence North 43 Degrees 25 Minutes 50 Seconds East 42.2 feet

thence North 25 Degrees 15 Minutes 50 Seconds East 50.9 feet
 thence North 09 Degrees 09 Minutes 06 Seconds East 65.9 feet
 thence North 04 Degrees 32 Minutes 16 Seconds East 73.8 feet
 thence North 04 Degrees 13 Minutes 53 Seconds East 70.4 feet
 thence North 02 Degrees 16 Minutes 38 Seconds East 58.1 feet
 thence North 01 Degrees 50 Minutes 13 Seconds East 52.5 feet
 thence North 03 Degrees 14 Minutes 28 Seconds East 47.7 feet
 thence North 02 Degrees 34 Minutes 12 Seconds East 52.2 feet
 thence North 05 Degrees 20 Minutes 14 Seconds West 71.2 feet
 thence North 02 Degrees 33 Minutes 04 Seconds West 75.5 feet
 thence North 05 Degrees 41 Minutes 01 Seconds East 66 feet
 thence North 17 Degrees 35 Minutes 38 Seconds East 44.8 feet
 thence North 25 Degrees 20 Minutes 56 Seconds East 37.1 feet
 thence North 28 Degrees 21 Minutes 46 Seconds East 47.9 feet
 thence North 31 Degrees 03 Minutes 45 Seconds East 63 feet
 thence North 30 Degrees 18 Minutes 29 Seconds East 74.7 feet
 thence North 40 Degrees 25 Minutes 42 Seconds East 59.3 feet
 thence North 57 Degrees 31 Minutes 21 Seconds East 61.6 feet
 thence North 47 Degrees 22 Minutes 54 Seconds East 74.1 feet
 thence North 33 Degrees 25 Minutes 14 Seconds East 12.7 feet
 thence North 33 Degrees 28 Minutes 29 Seconds East 49.3 feet
 thence North 36 Degrees 16 Minutes 19 Seconds East 52.3 feet
 thence North 34 Degrees 46 Minutes 10 Seconds East 52.5 feet
 thence North 39 Degrees 16 Minutes 40 Seconds East 66.4 feet
 thence North 17 Degrees 12 Minutes 54 Seconds East 71.9 feet
 thence North 04 Degrees 39 Minutes 33 Seconds East 60.6 feet
 thence North 13 Degrees 16 Minutes 58 Seconds West 64.3 feet
 thence North 15 Degrees 59 Minutes 23 Seconds West 58.3 feet
 thence North 26 Degrees 25 Minutes 58 Seconds West 38 feet
 thence North 31 Degrees 30 Minutes 59 Seconds West 39.9 feet
 thence North 40 Degrees 34 Minutes 22 Seconds West 42.1 feet
 thence North 57 Degrees 13 Minutes 07 Seconds West 34.9 feet
 thence North 65 Degrees 23 Minutes 18 Seconds West 35.8 feet
 thence North 60 Degrees 43 Minutes 56 Seconds West 41.9 feet
 thence North 45 Degrees 39 Minutes 58 Seconds West 37.4 feet
 thence North 36 Degrees 57 Minutes 59 Seconds West 35.2 feet
 thence North 25 Degrees 27 Minutes 18 Seconds West 35.5 feet
 thence North 19 Degrees 39 Minutes 16 Seconds West 32.7 feet
 thence North 16 Degrees 57 Minutes 19 Seconds West 33.2 feet
 thence North 11 Degrees 52 Minutes 13 Seconds West 29.5 feet
 thence North 11 Degrees 58 Minutes 44 Seconds West 30.8 feet
 thence North 05 Degrees 18 Minutes 14 Seconds West 33.9 feet
 thence North 01 Degrees 56 Minutes 48 Seconds West 34.5 feet
 thence North 05 Degrees 01 Minutes 49 Seconds West 35.9 feet
 thence North 06 Degrees 19 Minutes 09 Seconds West 37.6 feet
 thence North 05 Degrees 33 Minutes 07 Seconds West 35.9 feet
 thence North 19 Degrees 49 Minutes 55 Seconds West 38.3 feet
 thence North 51 Degrees 12 Minutes 59 Seconds West 40.6 feet
 thence North 58 Degrees 07 Minutes 39 Seconds West 45 feet

thence North 41 Degrees 09 Minutes 32 Seconds West 57.7 feet
thence North 37 Degrees 58 Minutes 49 Seconds West 56.4 feet
thence North 31 Degrees 02 Minutes 44 Seconds West 42.4 feet
thence North 22 Degrees 11 Minutes 01 Seconds West 48.4 feet
thence North 20 Degrees 42 Minutes 46 Seconds West 57.4 feet
thence North 19 Degrees 36 Minutes 01 Seconds West 55.6 feet
thence North 24 Degrees 18 Minutes 41 Seconds West 49.2 feet
thence North 53 Degrees 16 Minutes 04 Seconds West 43.6 feet
thence North 64 Degrees 24 Minutes 13 Seconds West 51.1 feet
thence North 67 Degrees 06 Minutes 42 Seconds West 47.5 feet
thence North 67 Degrees 43 Minutes 22 Seconds West 44.4 feet
thence North 75 Degrees 10 Minutes 27 Seconds West 41.5 feet
thence North 80 Degrees 31 Minutes 40 Seconds West 38.6 feet
thence North 74 Degrees 29 Minutes 02 Seconds West 43.3 feet
thence North 53 Degrees 26 Minutes 25 Seconds West 57.4 feet
thence North 40 Degrees 44 Minutes 10 Seconds West 58.2 feet
thence North 31 Degrees 24 Minutes 08 Seconds West 50.2 feet
thence North 21 Degrees 29 Minutes 09 Seconds West 39.1 feet
thence North 16 Degrees 30 Minutes 50 Seconds West 40 feet
thence North 06 Degrees 50 Minutes 23 Seconds West 54.8 feet
thence North 15 Degrees 11 Minutes 47 Seconds West 53.6 feet
thence North 06 Degrees 18 Minutes 49 Seconds East 51.2 feet
thence North 11 Degrees 59 Minutes 06 Seconds East 52.4 feet
thence North 16 Degrees 47 Minutes 32 Seconds East 58 feet
thence North 24 Degrees 04 Minutes 34 Seconds East 54 feet
thence North 27 Degrees 58 Minutes 08 Seconds East 58.9 feet
thence North 27 Degrees 11 Minutes 20 Seconds East 54 feet
thence North 30 Degrees 13 Minutes 10 Seconds East 44.6 feet
thence North 30 Degrees 43 Minutes 09 Seconds East 49 feet
thence North 27 Degrees 01 Minutes 35 Seconds East 43.6 feet
thence North 17 Degrees 38 Minutes 45 Seconds East 37.3 feet
thence North 04 Degrees 48 Minutes 25 Seconds East 44.1 feet
thence North 02 Degrees 22 Minutes 13 Seconds West 45.6 feet
thence North 04 Degrees 35 Minutes 22 Seconds West 48.4 feet
thence North 03 Degrees 18 Minutes 40 Seconds East 51.9 feet
thence North 28 Degrees 24 Minutes 03 Seconds East 74.5 feet
thence North 27 Degrees 18 Minutes 45 Seconds East 103.3 feet
thence North 27 Degrees 11 Minutes 11 Seconds East 90.3 feet
thence North 32 Degrees 49 Minutes 31 Seconds East 56.4 feet
thence North 36 Degrees 23 Minutes 33 Seconds East 45 feet
thence North 34 Degrees 33 Minutes 20 Seconds East 48.8 feet
thence North 35 Degrees 16 Minutes 08 Seconds East 52.4 feet
thence North 32 Degrees 04 Minutes 13 Seconds East 47.8 feet
thence North 11 Degrees 19 Minutes 24 Seconds East 34.2 feet
thence North 04 Degrees 00 Minutes 05 Seconds West 30.6 feet
thence North 04 Degrees 15 Minutes 19 Seconds West 38.2 feet
thence North 00 Degrees 48 Minutes 30 Seconds West 37.7 feet
thence North 04 Degrees 31 Minutes 27 Seconds West 31.3 feet
thence North 06 Degrees 42 Minutes 32 Seconds West 35.3 feet

thence North 01 Degrees 15 Minutes 07 Seconds East 36.1 feet
thence North 24 Degrees 42 Minutes 24 Seconds East 38 feet
thence North 46 Degrees 57 Minutes 16 Seconds East 41.1 feet
thence North 54 Degrees 41 Minutes 52 Seconds East 36 feet
thence North 57 Degrees 24 Minutes 51 Seconds East 22.1 feet
thence North 51 Degrees 31 Minutes 57 Seconds East 5.8 feet
thence North 30 Degrees 23 Minutes 22 Seconds East 24.4 feet
thence North 24 Degrees 41 Minutes 47 Seconds West 27 feet
thence North 54 Degrees 42 Minutes 55 Seconds West 38.3 feet
thence North 64 Degrees 30 Minutes 50 Seconds West 43.7 feet
thence North 63 Degrees 21 Minutes 04 Seconds West 42.7 feet
thence North 60 Degrees 09 Minutes 20 Seconds West 39.8 feet
thence North 61 Degrees 48 Minutes 52 Seconds West 39.2 feet
thence North 62 Degrees 21 Minutes 33 Seconds West 36.4 feet
thence North 85 Degrees 54 Minutes 41 Seconds West 42.8 feet
thence South 82 Degrees 46 Minutes 43 Seconds West 43.6 feet
thence South 80 Degrees 13 Minutes 39 Seconds West 37.9 feet
thence South 81 Degrees 45 Minutes 25 Seconds West 40.4 feet
thence South 77 Degrees 30 Minutes 38 Seconds West 46.7 feet
thence South 75 Degrees 45 Minutes 54 Seconds West 40.9 feet
thence South 88 Degrees 29 Minutes 01 Seconds West 31.2 feet
thence North 74 Degrees 59 Minutes 50 Seconds West 28.6 feet
thence North 57 Degrees 27 Minutes 54 Seconds West 30.9 feet
thence North 28 Degrees 10 Minutes 37 Seconds West 32.3 feet
thence North 03 Degrees 51 Minutes 42 Seconds West 47.7 feet
thence North 11 Degrees 08 Minutes 37 Seconds East 51.2 feet
thence North 18 Degrees 57 Minutes 32 Seconds East 42.8 feet
thence North 24 Degrees 55 Minutes 03 Seconds East 37.7 feet
thence North 24 Degrees 04 Minutes 34 Seconds East 27 feet
thence North 24 Degrees 30 Minutes 37 Seconds East 28.9 feet
thence North 28 Degrees 16 Minutes 28 Seconds East 58.3 feet
thence North 23 Degrees 53 Minutes 10 Seconds East 81.7 feet
thence North 17 Degrees 53 Minutes 20 Seconds East 75.6 feet
thence North 24 Degrees 27 Minutes 54 Seconds East 65.8 feet
thence North 28 Degrees 09 Minutes 50 Seconds East 66.1 feet
thence North 21 Degrees 53 Minutes 15 Seconds East 61.7 feet
thence North 03 Degrees 54 Minutes 51 Seconds East 57.9 feet
thence North 05 Degrees 26 Minutes 18 Seconds East 49.1 feet
thence North 17 Degrees 58 Minutes 44 Seconds East 40.8 feet
thence North 23 Degrees 00 Minutes 27 Seconds East 41.4 feet
thence North 14 Degrees 32 Minutes 09 Seconds West 48.1 feet
thence North 26 Degrees 14 Minutes 06 Seconds West 52.5 feet
thence North 12 Degrees 22 Minutes 29 Seconds West 44 feet
thence North 06 Degrees 55 Minutes 36 Seconds East 41.7 feet
thence North 07 Degrees 13 Minutes 16 Seconds West 32.7 feet
thence North 08 Degrees 04 Minutes 30 Seconds West 7.3 feet
thence North 59 Degrees 25 Minutes 44 Seconds West 39 feet
thence North 78 Degrees 45 Minutes 32 Seconds West 45.9 feet
thence North 69 Degrees 51 Minutes 13 Seconds West 44.1 feet

thence North 59 Degrees 25 Minutes 17 Seconds West 42.8 feet
thence North 54 Degrees 20 Minutes 35 Seconds West 45.8 feet
thence North 52 Degrees 30 Minutes 33 Seconds West 44.4 feet
thence North 50 Degrees 15 Minutes 21 Seconds West 48.4 feet
thence North 44 Degrees 15 Minutes 32 Seconds West 50.6 feet
thence North 43 Degrees 55 Minutes 35 Seconds West 48 feet
thence North 40 Degrees 45 Minutes 00 Seconds West 37.9 feet
thence North 46 Degrees 56 Minutes 47 Seconds West 32.5 feet
thence North 52 Degrees 40 Minutes 29 Seconds West 34.4 feet
thence North 53 Degrees 38 Minutes 39 Seconds West 36.8 feet
thence North 57 Degrees 36 Minutes 38 Seconds West 31.6 feet
thence North 74 Degrees 10 Minutes 56 Seconds West 28.4 feet
thence North 87 Degrees 11 Minutes 57 Seconds West 30.2 feet
thence South 82 Degrees 39 Minutes 07 Seconds West 26.8 feet
thence South 75 Degrees 28 Minutes 26 Seconds West 25.4 feet
thence South 64 Degrees 33 Minutes 25 Seconds West 29.4 feet
thence South 58 Degrees 49 Minutes 44 Seconds West 31.3 feet
thence South 49 Degrees 10 Minutes 28 Seconds West 23.7 feet
thence South 36 Degrees 33 Minutes 35 Seconds West 9.8 feet
thence South 26 Degrees 15 Minutes 17 Seconds West 11.7 feet
thence South 04 Degrees 05 Minutes 19 Seconds West 21.4 feet
thence South 37 Degrees 41 Minutes 09 Seconds East 29.7 feet
thence South 59 Degrees 27 Minutes 21 Seconds East 29.4 feet
thence South 70 Degrees 16 Minutes 44 Seconds East 33.5 feet
thence South 54 Degrees 40 Minutes 35 Seconds East 45.6 feet
thence South 17 Degrees 12 Minutes 13 Seconds East 46.3 feet
thence South 18 Degrees 49 Minutes 55 Seconds West 42 feet
thence South 42 Degrees 31 Minutes 22 Seconds West 43 feet
thence South 69 Degrees 42 Minutes 24 Seconds West 38.4 feet
thence South 89 Degrees 41 Minutes 23 Seconds West 45.9 feet
thence South 78 Degrees 41 Minutes 50 Seconds West 46.5 feet
thence South 68 Degrees 13 Minutes 37 Seconds West 41.3 feet
thence South 41 Degrees 37 Minutes 06 Seconds West 47.6 feet
thence South 27 Degrees 39 Minutes 35 Seconds West 53.9 feet
thence South 23 Degrees 36 Minutes 34 Seconds West 44.5 feet
thence South 22 Degrees 38 Minutes 19 Seconds West 39.6 feet
thence South 20 Degrees 21 Minutes 51 Seconds West 37.2 feet
thence South 00 Degrees 32 Minutes 41 Seconds West 44 feet
thence South 01 Degrees 54 Minutes 44 Seconds East 46.9 feet
thence South 02 Degrees 25 Minutes 05 Seconds East 53.5 feet
thence South 07 Degrees 55 Minutes 50 Seconds West 48.1 feet
thence South 36 Degrees 28 Minutes 01 Seconds West 40.6 feet
thence South 61 Degrees 13 Minutes 58 Seconds West 48.9 feet
thence South 73 Degrees 50 Minutes 48 Seconds West 50.5 feet
thence South 74 Degrees 51 Minutes 10 Seconds West 51.3 feet
thence South 71 Degrees 07 Minutes 56 Seconds West 48.5 feet
thence South 49 Degrees 24 Minutes 16 Seconds West 45.2 feet
thence South 27 Degrees 01 Minutes 44 Seconds West 54.3 feet
thence South 19 Degrees 55 Minutes 46 Seconds West 62.6 feet

thence South 13 Degrees 20 Minutes 40 Seconds West 59.8 feet
thence South 13 Degrees 34 Minutes 02 Seconds West 57.5 feet
thence South 03 Degrees 43 Minutes 52 Seconds East 60.5 feet
thence South 01 Degrees 42 Minutes 57 Seconds East 53.5 feet
thence South 04 Degrees 55 Minutes 25 Seconds West 43.2 feet
thence South 05 Degrees 58 Minutes 49 Seconds West 41.9 feet
thence South 13 Degrees 55 Minutes 27 Seconds East 43.2 feet
thence South 25 Degrees 36 Minutes 20 Seconds East 53 feet
thence South 38 Degrees 58 Minutes 11 Seconds East 56.7 feet
thence South 42 Degrees 01 Minutes 15 Seconds East 60.7 feet
thence South 17 Degrees 17 Minutes 32 Seconds East 57.3 feet
thence South 05 Degrees 54 Minutes 32 Seconds West 51.5 feet
thence South 20 Degrees 30 Minutes 17 Seconds West 42.5 feet
thence South 18 Degrees 41 Minutes 11 Seconds West 42.3 feet
thence South 18 Degrees 47 Minutes 00 Seconds West 45.1 feet
thence South 18 Degrees 29 Minutes 51 Seconds West 47.8 feet
thence South 17 Degrees 52 Minutes 04 Seconds West 46.3 feet
thence South 16 Degrees 55 Minutes 52 Seconds West 49.8 feet
thence South 19 Degrees 10 Minutes 14 Seconds West 51.2 feet
thence South 17 Degrees 33 Minutes 16 Seconds West 41.7 feet
thence South 15 Degrees 38 Minutes 06 Seconds West 14.3 feet
thence South 15 Degrees 32 Minutes 30 Seconds West 27.6 feet
thence South 23 Degrees 10 Minutes 16 Seconds West 43.6 feet
thence South 27 Degrees 05 Minutes 06 Seconds West 50.6 feet
thence South 20 Degrees 36 Minutes 17 Seconds West 55.2 feet
thence South 14 Degrees 18 Minutes 38 Seconds West 54.6 feet
thence South 18 Degrees 52 Minutes 07 Seconds West 63.9 feet
thence South 33 Degrees 45 Minutes 37 Seconds West 68.5 feet
thence South 40 Degrees 10 Minutes 55 Seconds West 56.1 feet
thence South 42 Degrees 28 Minutes 30 Seconds West 42 feet
thence South 46 Degrees 45 Minutes 35 Seconds West 57.8 feet
thence South 46 Degrees 38 Minutes 59 Seconds West 61.1 feet
thence South 46 Degrees 03 Minutes 30 Seconds West 68 feet
thence South 39 Degrees 14 Minutes 58 Seconds West 48.9 feet
thence South 34 Degrees 14 Minutes 39 Seconds West 42.2 feet
thence South 27 Degrees 03 Minutes 12 Seconds West 42.1 feet
thence South 25 Degrees 26 Minutes 52 Seconds West 52.1 feet
thence South 33 Degrees 56 Minutes 38 Seconds West 64.7 feet
thence South 56 Degrees 15 Minutes 35 Seconds West 60.2 feet
thence South 72 Degrees 52 Minutes 37 Seconds West 47.6 feet
thence North 68 Degrees 02 Minutes 23 Seconds West 37.2 feet
thence North 41 Degrees 11 Minutes 52 Seconds West 35.6 feet
thence North 52 Degrees 21 Minutes 21 Seconds West 41.6 feet
thence North 73 Degrees 19 Minutes 49 Seconds West 44.9 feet
thence North 85 Degrees 37 Minutes 02 Seconds West 44.1 feet
thence South 88 Degrees 54 Minutes 37 Seconds West 48.2 feet
thence South 86 Degrees 09 Minutes 27 Seconds West 53.3 feet
thence South 83 Degrees 43 Minutes 11 Seconds West 50.5 feet
thence South 71 Degrees 07 Minutes 25 Seconds West 45.3 feet

thence South 56 Degrees 20 Minutes 24 Seconds West 46 feet
thence South 67 Degrees 18 Minutes 34 Seconds West 36.2 feet
thence North 77 Degrees 24 Minutes 10 Seconds West 32.3 feet
thence North 65 Degrees 42 Minutes 18 Seconds West 38.6 feet
thence North 56 Degrees 44 Minutes 25 Seconds West 43.3 feet
thence North 50 Degrees 26 Minutes 18 Seconds West 36.3 feet
thence North 55 Degrees 15 Minutes 38 Seconds West 26.9 feet
thence North 60 Degrees 58 Minutes 58 Seconds West 33.5 feet
thence South 89 Degrees 11 Minutes 00 Seconds West 29.7 feet
thence South 89 Degrees 17 Minutes 15 Seconds West 9.4 feet
thence South 53 Degrees 00 Minutes 55 Seconds West 38.5 feet
thence South 50 Degrees 18 Minutes 26 Seconds West 28.4 feet
thence South 47 Degrees 07 Minutes 35 Seconds West 43.7 feet more or less to **the ending**

point at: 37 degrees 35 minutes 00.57 seconds North Latitude and -109 degrees 33 minutes 59.69 seconds West Longitude, which can be converted to mapping accuracy State Plane Utah South Zone NAD 83 feet coordinates of X = 2,200,630.6 feet and Y = 10,182,122.8 feet.

Appendix B to Attachment 4

Popular Name: ZEKES HOLE ROAD

County: San Juan

County Road Number: B2201

State Geographic Information Database (SGID) Road Identification Number: RD190193.

Road-Segment Number: 002

Road-Segment Length: 0.67 miles more or less.

Believed owner of the land underlying this road-segment is: Bureau of Land Management.

The following description is based upon the geographic coordinate system using the NAD83 Datum. The source is GPS mapping grade data as indicated in the metadata and/or the transportation data model of the State of Utah Geographic Information Database (SGID).

The road-segment itself is the monument that is identified by its physical presence on the land. The location of said physical presence is closely approximated by mapping grade Global Positioning System (GPS) data. Said data are checked against the corresponding gray-scale 1-meter Digital Orthophoto Quadrangles published by the United States Geological Survey (USGS) to verify a reasonable degree of accuracy. In circumstances where accurate satellite signal acquisition is not possible, such as deep, narrow canyons or under a canopy of dense foliage, or where very sharp curves in the road make accuracy questionable, such portions of the road were digitized from the corresponding gray-scale 1-meter Digital Orthophoto Quadrangles published by the United States Geological Survey (USGS).

This road-segment may traverse:

Township 37 South Range 21 East, Section(s) 11,12,14, Salt Lake Base & Meridian

The following description closely approximates the location of the centerline of the physical monument (ZEKES HOLE ROAD)-- Segment 002 based on mapping grade Global Positioning System (GPS) data as defined above:

Beginning at a point on the road center line located at 37 degrees 35 minutes 00.57 seconds North Latitude and -109 degrees 33 minutes 59.69 seconds West Longitude, which can be converted to mapping accuracy State Plane Utah South Zone NAD 83 feet coordinates of X = 2,200,630.6 feet and Y = 10,182,122.8 feet; thence the following courses along the said road center line:

thence South 09 Degrees 43 Minutes 36 Seconds West 37.7 feet
thence South 23 Degrees 55 Minutes 03 Seconds West 57.6 feet
thence South 12 Degrees 02 Minutes 20 Seconds West 56.8 feet
thence South 00 Degrees 20 Minutes 40 Seconds West 57.4 feet
thence South 29 Degrees 58 Minutes 09 Seconds East 54.4 feet
thence South 45 Degrees 04 Minutes 06 Seconds East 55 feet
thence South 45 Degrees 18 Minutes 36 Seconds East 38.5 feet
thence South 47 Degrees 56 Minutes 33 Seconds East 40.4 feet
thence South 36 Degrees 07 Minutes 14 Seconds East 34.4 feet
thence South 36 Degrees 09 Minutes 55 Seconds East 4.8 feet
thence South 32 Degrees 29 Minutes 19 Seconds East 34.5 feet

thence South 01 Degrees 55 Minutes 52 Seconds East 34.8 feet
 thence South 53 Degrees 49 Minutes 11 Seconds West 26.3 feet
 thence North 83 Degrees 26 Minutes 24 Seconds West 27.4 feet
 thence North 66 Degrees 30 Minutes 15 Seconds West 36.6 feet
 thence North 61 Degrees 23 Minutes 41 Seconds West 39.4 feet
 thence North 57 Degrees 32 Minutes 46 Seconds West 39.4 feet
 thence North 76 Degrees 59 Minutes 08 Seconds West 38.4 feet
 thence South 70 Degrees 10 Minutes 04 Seconds West 38.3 feet
 thence South 40 Degrees 07 Minutes 47 Seconds West 37.9 feet
 thence South 15 Degrees 33 Minutes 56 Seconds West 37.2 feet
 thence South 06 Degrees 51 Minutes 23 Seconds East 40.3 feet
 thence South 11 Degrees 58 Minutes 10 Seconds East 42.2 feet
 thence South 12 Degrees 57 Minutes 08 Seconds East 36 feet
 thence South 13 Degrees 51 Minutes 50 Seconds East 37.8 feet
 thence South 10 Degrees 24 Minutes 04 Seconds East 39.3 feet
 thence South 12 Degrees 14 Minutes 45 Seconds East 41.3 feet
 thence South 11 Degrees 03 Minutes 21 Seconds East 45.8 feet
 thence South 10 Degrees 40 Minutes 51 Seconds East 51 feet
 thence South 12 Degrees 57 Minutes 20 Seconds East 52.5 feet
 thence South 18 Degrees 37 Minutes 17 Seconds East 48 feet
 thence South 18 Degrees 09 Minutes 38 Seconds East 40.7 feet
 thence South 23 Degrees 48 Minutes 31 Seconds East 32.9 feet
 thence South 15 Degrees 12 Minutes 13 Seconds East 31.9 feet
 thence South 12 Degrees 26 Minutes 29 Seconds East 35.9 feet
 thence South 12 Degrees 07 Minutes 24 Seconds East 51.3 feet
 thence South 01 Degrees 29 Minutes 14 Seconds East 47.9 feet
 thence South 02 Degrees 42 Minutes 46 Seconds East 47 feet
 thence South 07 Degrees 37 Minutes 25 Seconds East 61.9 feet
 thence South 05 Degrees 22 Minutes 19 Seconds West 66.3 feet
 thence South 18 Degrees 07 Minutes 28 Seconds West 69.5 feet
 thence South 19 Degrees 25 Minutes 44 Seconds West 59.3 feet
 thence South 15 Degrees 28 Minutes 13 Seconds West 47.1 feet
 thence South 14 Degrees 11 Minutes 23 Seconds West 39.3 feet
 thence South 17 Degrees 45 Minutes 43 Seconds West 32.8 feet
 thence South 05 Degrees 07 Minutes 48 Seconds West 13.8 feet
 thence South 06 Degrees 39 Minutes 01 Seconds East 14.9 feet
 thence South 00 Degrees 56 Minutes 55 Seconds West 29.9 feet
 thence South 08 Degrees 43 Minutes 45 Seconds West 43.9 feet
 thence South 02 Degrees 26 Minutes 04 Seconds West 48 feet
 thence South 14 Degrees 09 Minutes 59 Seconds East 50.7 feet
 thence South 34 Degrees 52 Minutes 41 Seconds East 65.4 feet
 thence South 11 Degrees 31 Minutes 57 Seconds East 84.3 feet
 thence South 07 Degrees 32 Minutes 37 Seconds East 86 feet
 thence South 05 Degrees 00 Minutes 18 Seconds East 68.2 feet
 thence South 01 Degrees 01 Minutes 51 Seconds East 52.2 feet
 thence South 00 Degrees 54 Minutes 30 Seconds West 46.3 feet
 thence South 02 Degrees 28 Minutes 15 Seconds West 44 feet
 thence South 02 Degrees 31 Minutes 59 Seconds West 9.9 feet
 thence South 19 Degrees 26 Minutes 11 Seconds West 40.8 feet

thence South 41 Degrees 47 Minutes 54 Seconds West 46 feet
thence South 62 Degrees 57 Minutes 44 Seconds West 51.8 feet
thence South 79 Degrees 39 Minutes 42 Seconds West 54.6 feet
thence South 75 Degrees 34 Minutes 07 Seconds West 53.8 feet
thence South 56 Degrees 23 Minutes 14 Seconds West 53.8 feet
thence South 51 Degrees 14 Minutes 09 Seconds West 57 feet
thence South 57 Degrees 24 Minutes 02 Seconds West 63.3 feet
thence South 60 Degrees 59 Minutes 22 Seconds West 67 feet
thence South 52 Degrees 25 Minutes 05 Seconds West 65.6 feet
thence South 41 Degrees 48 Minutes 11 Seconds West 55.3 feet
thence South 53 Degrees 35 Minutes 55 Seconds West 43.4 feet
thence North 87 Degrees 30 Minutes 14 Seconds West 33.5 feet
thence North 76 Degrees 09 Minutes 09 Seconds West 37.6 feet
thence North 87 Degrees 24 Minutes 23 Seconds West 45.3 feet
thence South 87 Degrees 57 Minutes 14 Seconds West 32.5 feet
thence South 86 Degrees 00 Minutes 41 Seconds West 46 feet
thence South 88 Degrees 30 Minutes 15 Seconds West 47.6 feet
thence South 87 Degrees 38 Minutes 39 Seconds West 27.6 feet
thence South 81 Degrees 05 Minutes 37 Seconds West 28.5 feet more or less to **the ending**

point at: 37 degrees 34 minutes 35.72 seconds North Latitude and -109 degrees 34 minutes 010.3 seconds West Longitude, which can be converted to mapping accuracy State Plane Utah South Zone NAD 83 feet coordinates of X = 2,199,828.8 feet and Y = 10,179,592.4 feet.

Appendix C to Attachment 4

Popular Name: ZEKES HOLE ROAD

County: San Juan

County Road Number: B2201

State Geographic Information Database (SGID) Road Identification Number: RD190193.

Road-Segment Number: 003

Road-Segment Length: 0.59 miles more or less.

Believed owner of the land underlying this road-segment is: Bureau of Land Management.

The following description is based upon the geographic coordinate system using the NAD83 Datum. The source is GPS mapping grade data as indicated in the metadata and/or the transportation data model of the State of Utah Geographic Information Database (SGID).

The road-segment itself is the monument that is identified by its physical presence on the land. The location of said physical presence is closely approximated by mapping grade Global Positioning System (GPS) data. Said data are checked against the corresponding gray-scale 1-meter Digital Orthophoto Quadrangles published by the United States Geological Survey (USGS) to verify a reasonable degree of accuracy. In circumstances where accurate satellite signal acquisition is not possible, such as deep, narrow canyons or under a canopy of dense foliage, or where very sharp curves in the road make accuracy questionable, such portions of the road were digitized from the corresponding gray-scale 1-meter Digital Orthophoto Quadrangles published by the United States Geological Survey (USGS).

This road-segment may traverse:

Township 37 South Range 21 East, Section(s) 11, Salt Lake Base & Meridian

The following description closely approximates the location of the centerline of the physical monument (ZEKES HOLE ROAD)-- Segment 003 based on mapping grade Global Positioning System (GPS) data as defined above:

Beginning at a point on the road center line located at 37 degrees 35 minutes 00.57 seconds North Latitude and -109 degrees 33 minutes 59.69 seconds West Longitude, which can be converted to mapping accuracy State Plane Utah South Zone NAD 83 feet coordinates of X = 2,200,630.6 feet and Y = 10,182,122.8 feet; thence the following courses along the said road center line:

thence North 09 Degrees 19 Minutes 38 Seconds East 17.6 feet
thence North 03 Degrees 56 Minutes 54 Seconds West 56.9 feet
thence North 03 Degrees 59 Minutes 26 Seconds West 56.2 feet
thence North 11 Degrees 03 Minutes 54 Seconds West 59.8 feet
thence North 01 Degrees 14 Minutes 21 Seconds West 60.7 feet
thence North 06 Degrees 20 Minutes 39 Seconds East 59.5 feet
thence North 06 Degrees 58 Minutes 09 Seconds West 65.1 feet
thence North 05 Degrees 59 Minutes 27 Seconds West 63 feet
thence North 01 Degrees 22 Minutes 58 Seconds East 66.6 feet
thence North 02 Degrees 45 Minutes 22 Seconds East 55.2 feet
thence North 01 Degrees 07 Minutes 51 Seconds East 52.2 feet

thence North 05 Degrees 12 Minutes 17 Seconds East 47.8 feet
thence North 10 Degrees 59 Minutes 59 Seconds East 45.2 feet
thence North 12 Degrees 50 Minutes 13 Seconds East 46.2 feet
thence North 12 Degrees 21 Minutes 34 Seconds East 43.4 feet
thence North 05 Degrees 45 Minutes 01 Seconds West 41.5 feet
thence North 28 Degrees 40 Minutes 16 Seconds West 42.1 feet
thence North 35 Degrees 23 Minutes 02 Seconds West 37.7 feet
thence North 42 Degrees 35 Minutes 01 Seconds West 39 feet
thence North 38 Degrees 41 Minutes 31 Seconds West 42.3 feet
thence North 36 Degrees 43 Minutes 35 Seconds West 24.9 feet
thence North 35 Degrees 50 Minutes 52 Seconds West 16.9 feet
thence North 37 Degrees 10 Minutes 48 Seconds West 23 feet
thence North 41 Degrees 45 Minutes 14 Seconds West 41.1 feet
thence North 41 Degrees 37 Minutes 54 Seconds West 65.1 feet
thence North 20 Degrees 55 Minutes 41 Seconds West 70.8 feet
thence North 03 Degrees 19 Minutes 22 Seconds West 56.2 feet
thence North 02 Degrees 35 Minutes 08 Seconds West 49.6 feet
thence North 14 Degrees 20 Minutes 46 Seconds West 46 feet
thence North 28 Degrees 05 Minutes 23 Seconds West 41.5 feet
thence North 27 Degrees 49 Minutes 19 Seconds West 35.5 feet
thence North 21 Degrees 05 Minutes 54 Seconds West 37.9 feet
thence North 27 Degrees 06 Minutes 05 Seconds West 37.1 feet
thence North 31 Degrees 16 Minutes 25 Seconds West 34.4 feet
thence North 22 Degrees 50 Minutes 36 Seconds West 33.4 feet
thence North 13 Degrees 42 Minutes 09 Seconds West 35.4 feet
thence North 02 Degrees 21 Minutes 19 Seconds West 27.6 feet
thence North 02 Degrees 11 Minutes 16 Seconds West 20 feet
thence North 04 Degrees 38 Minutes 32 Seconds West 21.7 feet
thence North 09 Degrees 40 Minutes 55 Seconds West 34.3 feet
thence North 05 Degrees 38 Minutes 57 Seconds West 35.3 feet
thence North 05 Degrees 58 Minutes 20 Seconds East 36 feet
thence North 20 Degrees 48 Minutes 12 Seconds East 35.5 feet
thence North 24 Degrees 40 Minutes 16 Seconds East 31.9 feet
thence North 31 Degrees 37 Minutes 42 Seconds East 29.8 feet
thence North 36 Degrees 57 Minutes 22 Seconds East 19 feet
thence North 37 Degrees 39 Minutes 41 Seconds East 17.1 feet
thence North 34 Degrees 25 Minutes 59 Seconds East 24.8 feet
thence North 02 Degrees 29 Minutes 05 Seconds West 25.9 feet
thence North 66 Degrees 04 Minutes 56 Seconds West 28.8 feet
thence South 74 Degrees 05 Minutes 49 Seconds West 29.3 feet
thence South 72 Degrees 40 Minutes 09 Seconds West 33.6 feet
thence South 72 Degrees 18 Minutes 27 Seconds West 39.5 feet
thence South 71 Degrees 00 Minutes 28 Seconds West 48.1 feet
thence South 69 Degrees 29 Minutes 10 Seconds West 43.7 feet
thence South 71 Degrees 27 Minutes 01 Seconds West 30.4 feet
thence South 79 Degrees 53 Minutes 01 Seconds West 27 feet
thence South 88 Degrees 29 Minutes 47 Seconds West 31.5 feet
thence North 87 Degrees 20 Minutes 56 Seconds West 38.1 feet
thence North 84 Degrees 33 Minutes 19 Seconds West 42.5 feet

thence North 81 Degrees 01 Minutes 00 Seconds West 36.6 feet
thence North 79 Degrees 00 Minutes 00 Seconds West 31.8 feet
thence North 84 Degrees 16 Minutes 36 Seconds West 40.6 feet
thence South 84 Degrees 07 Minutes 03 Seconds West 40.6 feet
thence North 85 Degrees 22 Minutes 58 Seconds West 38.2 feet
thence North 70 Degrees 07 Minutes 50 Seconds West 40.9 feet
thence North 66 Degrees 54 Minutes 44 Seconds West 37.2 feet
thence North 56 Degrees 55 Minutes 17 Seconds West 34.6 feet
thence North 52 Degrees 42 Minutes 34 Seconds West 36 feet
thence North 67 Degrees 21 Minutes 40 Seconds West 39.6 feet
thence South 87 Degrees 51 Minutes 25 Seconds West 41 feet
thence South 87 Degrees 06 Minutes 24 Seconds West 43.7 feet
thence North 85 Degrees 56 Minutes 54 Seconds West 38.8 feet
thence North 71 Degrees 52 Minutes 30 Seconds West 34.2 feet
thence North 81 Degrees 26 Minutes 43 Seconds West 36.2 feet
thence South 86 Degrees 08 Minutes 42 Seconds West 37.2 feet
thence North 76 Degrees 30 Minutes 38 Seconds West 38.5 feet
thence North 61 Degrees 15 Minutes 19 Seconds West 33.8 feet
thence North 57 Degrees 36 Minutes 05 Seconds West 42.5 feet

more or less to **the ending point at:** 37 degrees 35 minutes 20.38 seconds North Latitude and -109 degrees 34 minutes 15.83 seconds West Longitude, which can be converted to mapping accuracy State Plane Utah South Zone NAD 83 feet coordinates of X = 2,199,290.6 feet and Y = 10,184,098.8 feet.