

**Acknowledgment and
Notice of Acknowledgment
of Acceptance of R.S. 2477
Right-of-Way Grant**

THE STATE OF UTAH

TO ALL WHOM THESE PRESENTS SHALL COME, Greeting:

Know ye, This is an Acknowledgment and Notice of Acknowledgment made under Utah Code Sections 72-5-309 through 310 inclusive, that the grant of the United States of America of “the right of way for the construction of highways over public lands, not reserved for public uses” under United States Revised Statutes 2477 (43 U.S.C. Section 932 (repealed October 21, 1976, with proviso recognizing the validity of rights-of-way already established)) was accepted for and on behalf of the State of Utah and its political subdivision San Juan County as it pertains to the highway located in San Juan County known as RIGHT LEG ROAD; County Road Number: B223; State Geographic Information Database (SGID) Road Identification Number: RD190198. Total road length is 6.7 miles more or less.

The reason for this Acknowledgment and Notice of Acknowledgment includes, but is not limited to, the fact that the road was constructed, mechanically, or by continuous use as a public highway for a period of at least ten years, over public lands not reserved for public uses, prior to the earlier of (a) the October 21, 1976 repeal of R.S. 2477 or (b) the date the servient estate was reserved for public uses.

This Acknowledgment and Notice of Acknowledgment applies only to the segments of the road that traverse land owned by the Bureau of Land Management, United States Department of the Interior, and does not apply to segments of the road that traverse land owned by any other person or entity. The State of Utah and its political subdivisions reserve the right to make further acknowledgments and notices of acknowledgment with regard to road segments that traverse land owned by other entities, including the United States of America, through one or more of its agencies.

A printed copy of a map showing the location of the road in said county is appended hereto as “Attachment 1,” a printed copy of representative photos of the road is appended hereto as “Attachment 2,” a printed copy of a description of the beginning and ending points of the entire road together with a list of Townships, Ranges and Sections that may be traversed by the road in said county is appended hereto as “Attachment 3,” and a printed copy of the Road Centerline Description Cover Page(s) is appended hereto as “Attachment 4.” The Appendices listed in “Attachment 4” that contain the actual road centerline descriptions are incorporated herein by reference. Affidavits provided by individuals familiar with the road are appended hereto as “Attachment 5.”

A printed copy of this Acknowledgment and Notice of Acknowledgment, together with its Attachments and Appendices, may be viewed and/or obtained at the office of the Utah State Archives.

An electronic copy of this Acknowledgment and Notice of Acknowledgment, together with its Attachments and Appendices, may be viewed and/or downloaded as read-only PDF (Portable Document Format) files via the

Internet at <http://recorded2477roads.utah.gov>.

The owner of the servient estate in the land underlying the road-segments subject to this Acknowledgment and Notice is believed to be the United States of America through one or more of its agencies. Any of such agencies or any other person with a servient ownership claim or a competing dominant estate right-of-way ownership claim, may file a petition in the State District Court for Salt Lake County for a decision regarding the correctness of this Acknowledgment. A claimant shall file a petition within sixty (60) days after receipt of this Notice.

In Witness Whereof, I, John Harja, the official designee of the Governor of the State of Utah, in conformity to the laws of the State (Utah Code Sections 72-5-308 through 310 inclusive), have caused this Acknowledgment and Notice of Acknowledgment to be made.

Signed by my hand in Salt Lake City, Utah, the 22nd day of MAY, 2008.

By the Governor's Designee



John Harja

CERTIFICATION

State of Utah)
 : ss
County of Salt Lake)

I hereby certify that the signer of the foregoing document, John Harja, is personally known by me, has made a voluntary signature and taken an oath stating that he is the official designee of the Governor of the State of Utah and is authorized to sign this document on the Governor's behalf pursuant to Utah Code Section 72-5-309. He further vouched that, based upon information and belief, the facts alleged therein are true.

Dated this 22nd day of May, 2008.

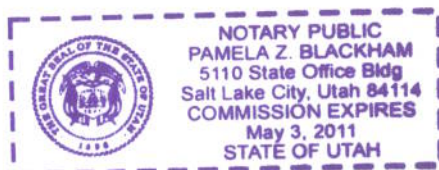

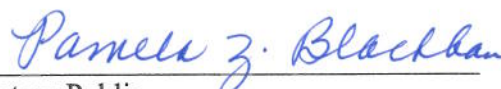

Notary Public

Attachment 1

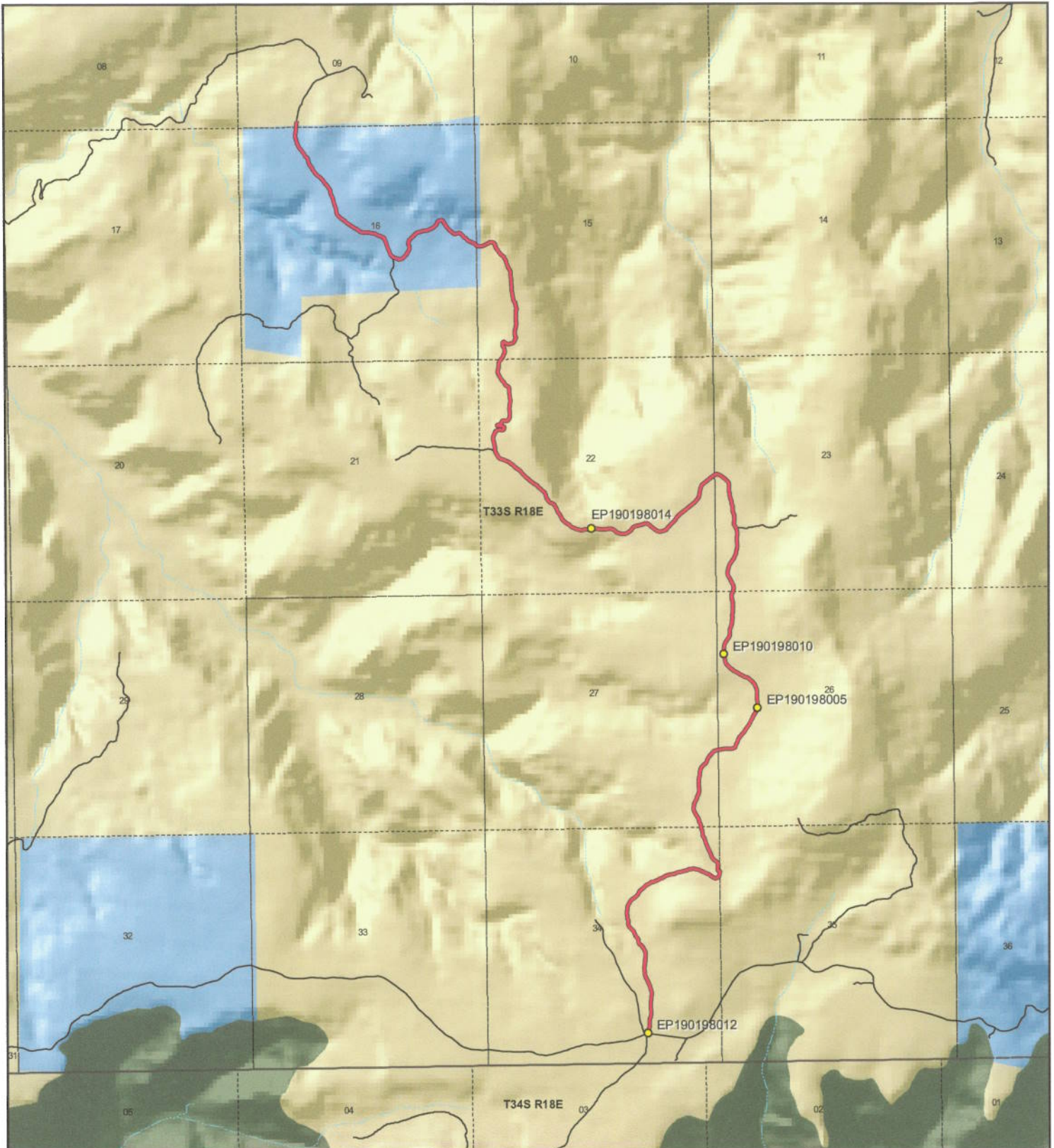

<p>1:35,092 1 inch equals 0.6 miles</p>		<p align="center">RIGHT LEG ROAD - San Juan County SGID RD_ID RD190198</p> <table border="0"> <tr> <td data-bbox="454 1806 698 1999"> Land Ownership Categories <ul style="list-style-type: none"> ● BLM ● Private ● SITLA, State Trust Land ● USFS, National Forest ● State Parks and Recreation ● Tribal, Indian Reservation ● NPS, National Park </td> <td data-bbox="698 1806 941 1999"> <ul style="list-style-type: none"> ◆ Wilderness ◆ UDWR Wildlife Reserve ◆ DOD, Military ◆ State Sovereign Land ◆ National Recreation Area ◆ USFWS, Natl. Wildlife Refuge </td> <td data-bbox="941 1806 1185 1999"> Transportation Network <ul style="list-style-type: none"> — RIGHT LEG ROAD — Title V: Issued Or Under Consideration By BLM Or County — Other Roads ● Photo Event Point Section = 1 Mile </td> </tr> </table>	Land Ownership Categories <ul style="list-style-type: none"> ● BLM ● Private ● SITLA, State Trust Land ● USFS, National Forest ● State Parks and Recreation ● Tribal, Indian Reservation ● NPS, National Park 	<ul style="list-style-type: none"> ◆ Wilderness ◆ UDWR Wildlife Reserve ◆ DOD, Military ◆ State Sovereign Land ◆ National Recreation Area ◆ USFWS, Natl. Wildlife Refuge 	Transportation Network <ul style="list-style-type: none"> — RIGHT LEG ROAD — Title V: Issued Or Under Consideration By BLM Or County — Other Roads ● Photo Event Point Section = 1 Mile 	<p>Map prepared by the State of Utah Automated Geographic Reference Center Room 5130 State Office Building Salt Lake City, Utah 84114 Apr 08, 2008</p> <div style="display: flex; align-items: center;"> </div>
Land Ownership Categories <ul style="list-style-type: none"> ● BLM ● Private ● SITLA, State Trust Land ● USFS, National Forest ● State Parks and Recreation ● Tribal, Indian Reservation ● NPS, National Park 	<ul style="list-style-type: none"> ◆ Wilderness ◆ UDWR Wildlife Reserve ◆ DOD, Military ◆ State Sovereign Land ◆ National Recreation Area ◆ USFWS, Natl. Wildlife Refuge 	Transportation Network <ul style="list-style-type: none"> — RIGHT LEG ROAD — Title V: Issued Or Under Consideration By BLM Or County — Other Roads ● Photo Event Point Section = 1 Mile 				

Attachment 2



EP190198005



EP190198010



EP190198012



EP190198014

EP000000000

EP000000000

RIGHT LEG ROAD - San Juan County
SGID RD_ID RD190198

Map prepared by the State of Utah
 Automated Geographic Reference Center
 Room 5130 State Office Building
 Salt Lake City, Utah 84114
 April 11, 2008



Attachment 3

Beginning & Ending Points and Township, Range, and Section References For:

Popular Name: RIGHT LEG ROAD

County: San Juan

County Road Number: B223

State Geographic Information Database (SGID) Road Identification Number: RD190198.

Total Road Length: 6.7 miles more or less.

Beginning at a point on the road centerline located at 37 degrees 51 minutes 36.91 seconds North Latitude and -109 degrees 55 minutes 29.03 seconds West Longitude, which can be converted to mapping accuracy State Plane Utah South Zone NAD 83 feet coordinates of X = 2,095,169.1 feet and Y = 10,280,937.7 feet based on the US Survey Foot conversion.

Ending at a point on the road centerline located at 37 degrees 55 minutes 00.35 seconds North Latitude and -109 degrees 57 minutes 04.02 seconds West Longitude, which can be converted to mapping accuracy State Plane Utah South Zone NAD 83 feet coordinates of X = 2,087,211.9 feet and Y = 10,301,385.2 feet based on the US Survey Foot conversion.

This road may traverse:

Township 33 South Range 18 East, Section(s) 9,15,16,22,23,26,27,34,35, Salt Lake Base & Meridian
See Attachment 1 above for a cartographic depiction of the course of this road.

Attachment 4
Road Centerline Description Cover Page(s)

Popular Name: RIGHT LEG ROAD

County: San Juan

County Road Number: B223

State Geographic Information Database (SGID) Road Identification Number: RD190198.

Total Road Length: 6.7 miles more or less.

Centerline Descriptions Of Road-Segments That Cross Over Federally Owned Land, Derived From Global Positioning System Data And Cross-checked against USGS Digital Orthophoto Quadrangles Compiled By The Utah Automated Geographic Reference Center And Entered Into The State Geographic Information Database (SGID).

Road-Segments Listed by SGID Road Identification Number (RD ID)	Road-Segment Numbers	Believed Ownership Of Servient Estate	Approximate Segment Length	See Attached Appendix
RD190198	001	BLM	5.42 Miles	A
RD190198	002	ST	1.26 Miles	(not shown)
RD190198	003	BLM	0.02 Miles	B
		Total Road Length	6.7	_____

* Indicates that a Title V permit will be requested, is in process, or has been issued.

† Indicates that road-segments crossing Forest Service land are under consideration by the state and county as of the date of this Acknowledgment and Notice of Acknowledgment.

Attachment 5

AFFIDAVIT OF FERD E. JOHNSON

RIGHT LEG ROAD

SAN JUAN COUNTY, UTAH

COUNTY ROAD NUMBER B223

State of Utah)
 : ss
County of San Juan)

Ferd E. Johnson, being first duly sworn, deposes and states as follows:

1. I am an adult competent to testify about the matters set forth below based upon my personal knowledge. I currently reside in San Juan County, Utah. I have lived in San Juan County since 1958.

2. I have traveled and am familiar with a road in San Juan County known as Right Leg Road. I am also familiar with the land the road traverses. When I first used and observed the road in 1962, it followed the same route as in 2005, when I last observed it. Attached is a San Juan County map showing Right Leg Road. To the best of my knowledge and based upon my use of and familiarity with this road and the land it traverses, the location and route of the road are correctly illustrated on the attached map.

3. I am informed that the County identifies this road according to the road number described above.

4. I have observed that the road has been open to the public for all to use, to come and go as they pleased, since at least as early as 1962 and continuing through 1976 to 2005. Throughout this time period I have observed travel on the road by various means, including road pickups, jeeps and ATVs. Throughout this time period, the road has been used monthly.

5. Throughout the time period from 1962 to 2005, I have used the road myself for the following uses: hunting and recreation.

6. Throughout the time period described in the previous paragraph, I observed vehicles using the road at various times for the uses described in the previous paragraph, plus the following uses: livestock operations, oil and gas exploration and government access.

7. It is also the reputation in the community that this road has been open to the public for all to use, to come and go as they pleased, since at least as early as the late 1950s and continuing through 1976 to the present, for the uses described in the previous paragraphs.

8. I observed the following evidence of construction and maintenance performed on the road prior to 1976: I observed the graded surface of the road.

Dated this 20 day of September, 2007.

Ferd E. Johnson
Ferd E. Johnson

SUBSCRIBED AND SWORN TO before me this 20th day of September, 2007.

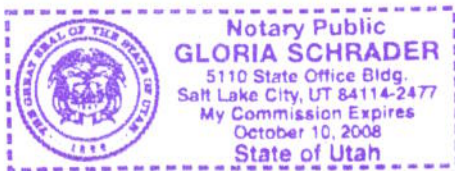

Gloria Schrader
Notary Public

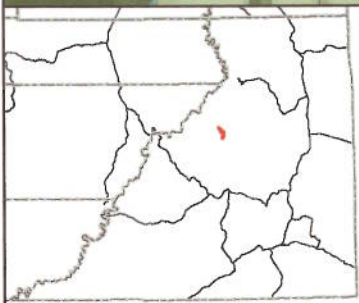
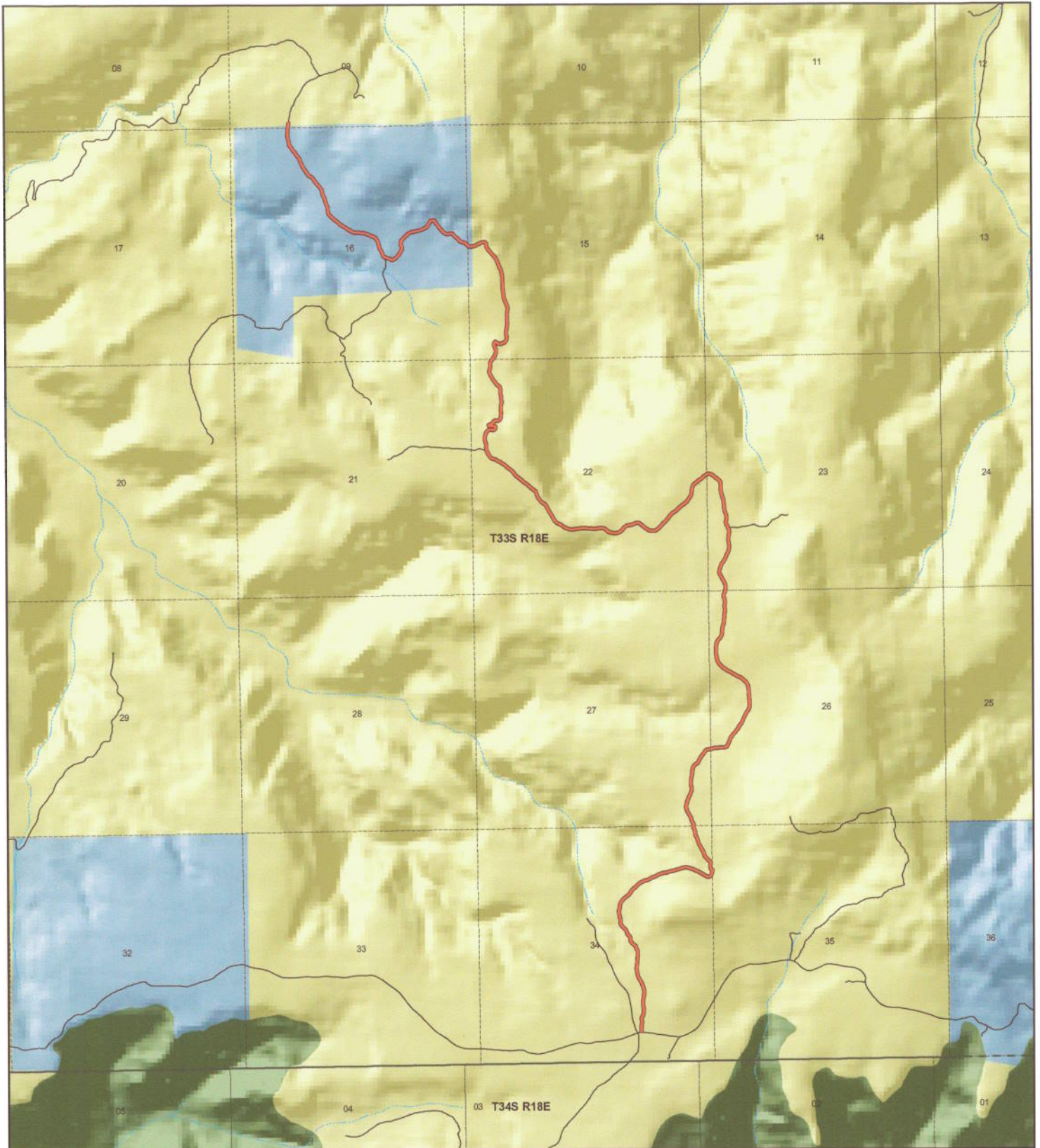

RIGHT LEG County Unique - B223

Land Ownership Categories

- BLM
- US Forest Service
- Private
- State Lands
- National Parks & Monuments (NPS)
- Wilderness
- National Recreation Area
- State Parks
- Tribal Lands

Transportation Network

- RIGHT LEG
- State / U.S. Highway
- Local Roads

Misc

- City / Town
- Municipalities
- Section = 1 Mile



1:34,499
1 inch equals 0.5 miles
Jul 27, 2007

AFFIDAVIT OF KENNETH ROBERT CHRISTENSEN

RIGHT LEG ROAD

SAN JUAN COUNTY, UTAH

COUNTY ROAD NUMBER B223

State of Utah)
 : ss
County of San Juan)

Kenneth Robert Christensen, being first duly sworn, deposes and states as follows:

1. I am an adult competent to testify about the matters set forth below based upon my personal knowledge. I currently reside in San Juan County, Utah. I have lived in San Juan County since 1929.

2. I have traveled and am familiar with a road in San Juan County known as Right Leg Road. I am also familiar with the land the road traverses. When I first used and observed the road in 1965, it followed the same route as in 1994, when I last observed it. Attached is a San Juan County map showing Right Leg Road. To the best of my knowledge and based upon my use of and familiarity with this road and the land it traverses, the location and route of the road are correctly illustrated on the attached map.

3. I am informed that the County identifies this road according to the road number described above.

4. I have observed that the road has been open to the public for all to use, to come and go as they pleased, since at least as early as 1965 and continuing through 1976 to 1994. Throughout this time period I have observed travel on the road by various means, including: pickup, trailer, other truck, bulldozer and jeep. Throughout this time period, the road has been used weekly for more than 10 continuous years prior to 1976, and was used weekly in 1994.

5. Throughout the time period from 1965 to 1994, I have used the road myself for the following uses: range studies and range improvement with the BLM.

6. Throughout the time period described in the previous paragraph, I observed vehicles using the road at various times for the uses described in the previous paragraph, plus the following uses: hunting, oil and gas exploration and livestock operations.

7. It is also the reputation in the community that this road has been open to the public for all to use, to come and go as they pleased, since at least as early as 1965 and continuing through 1976 to the present, for the uses described in the previous paragraphs.

8. I observed the following evidence of construction and maintenance performed on the road prior to 1976: I observed graders performing maintenance and construction activities on the road.

Dated this 18 day of September, 2007.

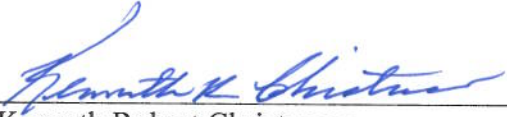
Kenneth Robert Christensen

SUBSCRIBED AND SWORN TO before me this 18th day of September, 2007.

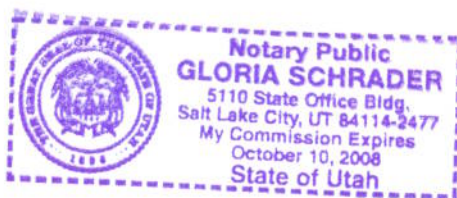

Notary Public

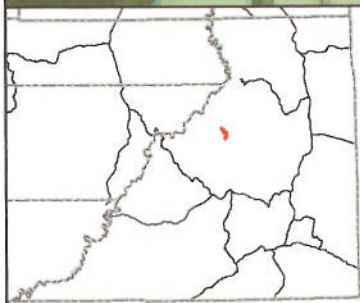
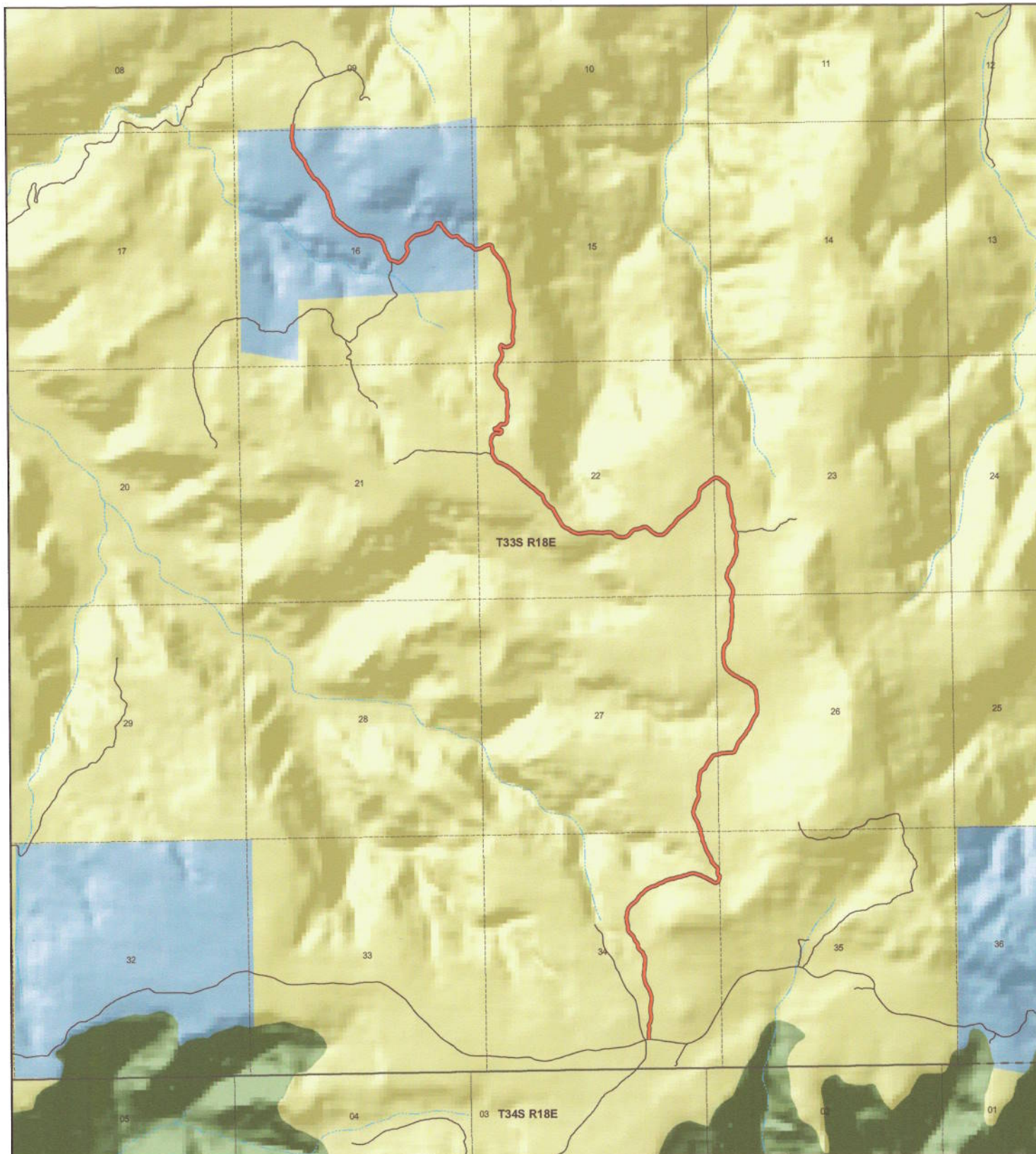

RIGHT LEG County Unique - B223

Land Ownership Categories

- BLM
- US Forest Service
- Private
- State Lands
- National Parks & Monuments (NPS)
- Wilderness
- National Recreation Area
- State Parks
- Tribal Lands

Transportation Network

- RIGHT LEG
- State / U.S. Highway
- Local Roads

Misc

- City / Town
- Municipalities
- Section = 1 Mile



1:34,499
1 inch equals 0.5 miles
Jul 27, 2007

Appendix A to Attachment 4

Popular Name: RIGHT LEG ROAD

County: San Juan

County Road Number: B223

State Geographic Information Database (SGID) Road Identification Number: RD190198.

Road-Segment Number: 001

Road-Segment Length: 5.42 miles more or less.

Believed owner of the land underlying this road-segment is: Bureau of Land Management.

The following description is based upon the geographic coordinate system using the NAD83 Datum. The source is GPS mapping grade data as indicated in the metadata and/or the transportation data model of the State of Utah Geographic Information Database (SGID).

The road-segment itself is the monument that is identified by its physical presence on the land. The location of said physical presence is closely approximated by mapping grade Global Positioning System (GPS) data. Said data are checked against the corresponding gray-scale 1-meter Digital Orthophoto Quadrangles published by the United States Geological Survey (USGS) to verify a reasonable degree of accuracy. In circumstances where accurate satellite signal acquisition is not possible, such as deep, narrow canyons or under a canopy of dense foliage, or where very sharp curves in the road make accuracy questionable, such portions of the road were digitized from the corresponding gray-scale 1-meter Digital Orthophoto Quadrangles published by the United States Geological Survey (USGS).

This road-segment may traverse:

Township 33 South Range 18 East, Section(s) 15,22,23,26,27,34,35, Salt Lake Base & Meridian

The following description closely approximates the location of the centerline of the physical monument (RIGHT LEG ROAD)-- Segment 001 based on mapping grade Global Positioning System (GPS) data as defined above:

Beginning at a point on the road center line located at 37 degrees 51 minutes 36.91 seconds North Latitude and -109 degrees 55 minutes 29.03 seconds West Longitude, which can be converted to mapping accuracy State Plane Utah South Zone NAD 83 feet coordinates of X = 2,095,169.1 feet and Y = 10,280,937.7 feet; thence the following courses along the said road center line:

thence North 11 Degrees 36 Minutes 54 Seconds West 25.1 feet
thence North 00 Degrees 14 Minutes 07 Seconds East 34.8 feet
thence North 01 Degrees 46 Minutes 11 Seconds East 45.3 feet
thence North 03 Degrees 53 Minutes 20 Seconds East 49.4 feet
thence North 03 Degrees 26 Minutes 27 Seconds East 55.2 feet
thence North 01 Degrees 25 Minutes 49 Seconds East 54.2 feet
thence North 09 Degrees 46 Minutes 02 Seconds West 31.9 feet
thence North 03 Degrees 09 Minutes 47 Seconds East 32.5 feet
thence North 26 Degrees 33 Minutes 10 Seconds East 57.4 feet
thence North 16 Degrees 07 Minutes 26 Seconds East 53.4 feet
thence North 06 Degrees 10 Minutes 07 Seconds East 46.6 feet

thence North 01 Degrees 48 Minutes 45 Seconds West 49.9 feet
 thence North 11 Degrees 07 Minutes 22 Seconds West 52.5 feet
 thence North 06 Degrees 15 Minutes 53 Seconds West 60.1 feet
 thence North 00 Degrees 01 Minutes 07 Seconds West 65.6 feet
 thence North 06 Degrees 26 Minutes 14 Seconds East 67.1 feet
 thence North 11 Degrees 38 Minutes 20 Seconds East 52.3 feet
 thence North 10 Degrees 03 Minutes 26 Seconds East 58.4 feet
 thence North 03 Degrees 29 Minutes 05 Seconds West 65.1 feet
 thence North 18 Degrees 33 Minutes 45 Seconds West 67 feet
 thence North 19 Degrees 18 Minutes 39 Seconds West 62.5 feet
 thence North 19 Degrees 37 Minutes 28 Seconds West 60.5 feet
 thence North 26 Degrees 11 Minutes 46 Seconds West 62.4 feet
 thence North 32 Degrees 32 Minutes 22 Seconds West 60.9 feet
 thence North 23 Degrees 32 Minutes 39 Seconds West 60.7 feet
 thence North 09 Degrees 32 Minutes 36 Seconds West 55.2 feet
 thence North 07 Degrees 33 Minutes 29 Seconds West 54.6 feet
 thence North 09 Degrees 21 Minutes 09 Seconds West 52.2 feet
 thence North 56 Degrees 00 Minutes 17 Seconds East 2.4 feet
 thence North 03 Degrees 39 Minutes 34 Seconds East 33.2 feet
 thence North 05 Degrees 28 Minutes 09 Seconds East 29.4 feet
 thence North 07 Degrees 49 Minutes 29 Seconds East 37.1 feet
 thence North 06 Degrees 22 Minutes 29 Seconds East 36.7 feet
 thence North 09 Degrees 31 Minutes 42 Seconds East 25 feet
 thence North 05 Degrees 00 Minutes 34 Seconds East 28.3 feet
 thence North 15 Degrees 27 Minutes 32 Seconds West 32.6 feet
 thence North 21 Degrees 15 Minutes 07 Seconds East 28.6 feet
 thence North 08 Degrees 47 Minutes 38 Seconds West 22.2 feet
 thence North 01 Degrees 09 Minutes 59 Seconds West 43.7 feet
 thence North 03 Degrees 59 Minutes 41 Seconds East 43.8 feet
 thence North 00 Degrees 33 Minutes 00 Seconds East 22 feet
 thence North 09 Degrees 46 Minutes 02 Seconds West 14 feet
 thence North 20 Degrees 39 Minutes 29 Seconds West 21.7 feet
 thence North 30 Degrees 36 Minutes 05 Seconds West 33.8 feet
 thence North 21 Degrees 36 Minutes 51 Seconds West 49.7 feet
 thence North 43 Degrees 47 Minutes 03 Seconds West 52.5 feet
 thence North 51 Degrees 00 Minutes 56 Seconds West 42 feet
 thence North 42 Degrees 00 Minutes 57 Seconds West 40.4 feet
 thence North 23 Degrees 51 Minutes 26 Seconds West 27.9 feet
 thence North 03 Degrees 46 Minutes 23 Seconds West 65.1 feet
 thence North 31 Degrees 10 Minutes 18 Seconds West 66.5 feet
 thence North 50 Degrees 43 Minutes 49 Seconds West 41.7 feet
 thence North 19 Degrees 35 Minutes 42 Seconds West 55.6 feet
 thence North 28 Degrees 22 Minutes 39 Seconds West 50.2 feet
 thence North 35 Degrees 24 Minutes 40 Seconds West 40.5 feet
 thence North 46 Degrees 22 Minutes 21 Seconds West 37.4 feet
 thence North 51 Degrees 56 Minutes 15 Seconds West 30.1 feet
 thence North 39 Degrees 12 Minutes 08 Seconds West 37.1 feet
 thence North 24 Degrees 52 Minutes 20 Seconds West 37.9 feet
 thence North 12 Degrees 58 Minutes 12 Seconds West 29.9 feet

thence North 09 Degrees 40 Minutes 01 Seconds East	30.3 feet
thence North 20 Degrees 28 Minutes 01 Seconds East	20.4 feet
thence North 02 Degrees 02 Minutes 26 Seconds West	10.8 feet
thence North 20 Degrees 33 Minutes 41 Seconds West	29.4 feet
thence North 23 Degrees 03 Minutes 21 Seconds West	33.1 feet
thence North 05 Degrees 51 Minutes 28 Seconds West	23.7 feet
thence North 12 Degrees 32 Minutes 50 Seconds West	35.6 feet
thence North 09 Degrees 55 Minutes 59 Seconds West	37.3 feet
thence North 05 Degrees 29 Minutes 58 Seconds West	29 feet
thence North 02 Degrees 27 Minutes 58 Seconds West	17.4 feet
thence North 23 Degrees 19 Minutes 27 Seconds East	5.7 feet
thence North 30 Degrees 39 Minutes 31 Seconds East	1.9 feet
thence North 18 Degrees 07 Minutes 47 Seconds East	5.2 feet
thence North 09 Degrees 42 Minutes 10 Seconds East	5.7 feet
thence North 05 Degrees 31 Minutes 16 Seconds East	16.2 feet
thence North 01 Degrees 12 Minutes 08 Seconds East	12.5 feet
thence North 12 Degrees 32 Minutes 33 Seconds East	19.2 feet
thence North 08 Degrees 34 Minutes 32 Seconds East	42.5 feet
thence North 14 Degrees 54 Minutes 51 Seconds East	46.3 feet
thence North 24 Degrees 37 Minutes 24 Seconds East	51.4 feet
thence North 31 Degrees 48 Minutes 46 Seconds East	53.1 feet
thence North 41 Degrees 30 Minutes 05 Seconds East	54.2 feet
thence North 50 Degrees 36 Minutes 03 Seconds East	54.1 feet
thence North 52 Degrees 08 Minutes 49 Seconds East	55.5 feet
thence North 42 Degrees 28 Minutes 31 Seconds East	59.9 feet
thence North 32 Degrees 33 Minutes 59 Seconds East	82.8 feet
thence North 42 Degrees 48 Minutes 24 Seconds East	42.3 feet
thence North 51 Degrees 34 Minutes 11 Seconds East	65.9 feet
thence North 40 Degrees 13 Minutes 52 Seconds East	62.6 feet
thence North 50 Degrees 58 Minutes 09 Seconds East	44.6 feet
thence North 64 Degrees 20 Minutes 55 Seconds East	41.4 feet
thence North 54 Degrees 50 Minutes 25 Seconds East	44.8 feet
thence North 64 Degrees 43 Minutes 55 Seconds East	42 feet
thence North 76 Degrees 07 Minutes 28 Seconds East	39.2 feet
thence North 73 Degrees 47 Minutes 58 Seconds East	51.5 feet
thence North 68 Degrees 52 Minutes 47 Seconds East	42.5 feet
thence North 57 Degrees 41 Minutes 22 Seconds East	43.3 feet
thence North 56 Degrees 37 Minutes 59 Seconds East	41.5 feet
thence North 77 Degrees 09 Minutes 58 Seconds East	45.4 feet
thence North 57 Degrees 51 Minutes 21 Seconds East	47.9 feet
thence North 64 Degrees 03 Minutes 14 Seconds East	54.6 feet
thence North 72 Degrees 48 Minutes 52 Seconds East	49.7 feet
thence North 70 Degrees 48 Minutes 32 Seconds East	52.7 feet
thence North 79 Degrees 21 Minutes 21 Seconds East	98.7 feet
thence North 68 Degrees 13 Minutes 05 Seconds East	43 feet
thence North 77 Degrees 03 Minutes 41 Seconds East	58.5 feet
thence North 87 Degrees 05 Minutes 32 Seconds East	28.9 feet
thence North 68 Degrees 17 Minutes 52 Seconds East	86.4 feet
thence North 79 Degrees 30 Minutes 12 Seconds East	59.3 feet

thence North 68 Degrees 56 Minutes 39 Seconds East 56.5 feet
 thence North 76 Degrees 26 Minutes 02 Seconds East 52.9 feet
 thence North 83 Degrees 42 Minutes 36 Seconds East 40.9 feet
 thence South 84 Degrees 00 Minutes 12 Seconds East 53.8 feet
 thence South 73 Degrees 37 Minutes 56 Seconds East 67.5 feet
 thence South 68 Degrees 20 Minutes 07 Seconds East 62.3 feet
 thence South 64 Degrees 00 Minutes 36 Seconds East 62.2 feet
 thence South 64 Degrees 16 Minutes 31 Seconds East 62.8 feet
 thence South 65 Degrees 20 Minutes 32 Seconds East 63 feet
 thence South 57 Degrees 55 Minutes 27 Seconds East 63.7 feet
 thence South 60 Degrees 28 Minutes 40 Seconds East 56.7 feet
 thence South 62 Degrees 40 Minutes 32 Seconds East 47.4 feet
 thence North 83 Degrees 51 Minutes 36 Seconds East 45.2 feet
 thence North 48 Degrees 56 Minutes 36 Seconds East 40.7 feet
 thence North 18 Degrees 31 Minutes 27 Seconds East 87.4 feet
 thence North 18 Degrees 31 Minutes 10 Seconds East 18.3 feet
 thence North 17 Degrees 13 Minutes 05 Seconds West 21.9 feet
 thence North 17 Degrees 24 Minutes 27 Seconds West 1.8 feet
 thence North 57 Degrees 18 Minutes 59 Seconds West 22.3 feet
 thence North 62 Degrees 45 Minutes 07 Seconds West 25.5 feet
 thence North 07 Degrees 27 Minutes 37 Seconds West 76.4 feet
 thence North 14 Degrees 37 Minutes 35 Seconds East 50.9 feet
 thence North 09 Degrees 41 Minutes 25 Seconds West 40.2 feet
 thence North 49 Degrees 39 Minutes 21 Seconds West 42.8 feet
 thence North 54 Degrees 57 Minutes 53 Seconds West 44.3 feet
 thence North 42 Degrees 25 Minutes 46 Seconds West 50.9 feet
 thence North 38 Degrees 10 Minutes 47 Seconds West 48.6 feet
 thence North 20 Degrees 10 Minutes 26 Seconds West 70.5 feet
 thence North 16 Degrees 38 Minutes 27 Seconds West 39.7 feet
 thence North 24 Degrees 17 Minutes 59 Seconds West 58.9 feet
 thence North 29 Degrees 49 Minutes 34 Seconds West 62.6 feet
 thence North 26 Degrees 22 Minutes 30 Seconds West 68 feet
 thence North 21 Degrees 05 Minutes 09 Seconds West 68.4 feet
 thence North 18 Degrees 17 Minutes 58 Seconds West 94.5 feet
 thence North 31 Degrees 28 Minutes 34 Seconds West 62.1 feet
 thence North 07 Degrees 21 Minutes 02 Seconds West 58.9 feet
 thence North 12 Degrees 44 Minutes 09 Seconds West 62.5 feet
 thence North 21 Degrees 46 Minutes 34 Seconds West 52.9 feet
 thence North 01 Degrees 36 Minutes 05 Seconds East 24.7 feet
 thence North 01 Degrees 38 Minutes 03 Seconds East 43.6 feet
 thence North 31 Degrees 12 Minutes 40 Seconds West 56.2 feet
 thence North 14 Degrees 03 Minutes 56 Seconds West 33.1 feet
 thence North 19 Degrees 20 Minutes 54 Seconds West 68.4 feet
 thence North 30 Degrees 47 Minutes 53 Seconds West 68.6 feet
 thence North 28 Degrees 58 Minutes 08 Seconds West 56.1 feet
 thence North 28 Degrees 16 Minutes 39 Seconds West 77.7 feet
 thence North 10 Degrees 36 Minutes 35 Seconds West 51.4 feet
 thence North 05 Degrees 16 Minutes 39 Seconds East 43.9 feet
 thence North 11 Degrees 06 Minutes 21 Seconds East 36.5 feet

thence North 15 Degrees 19 Minutes 20 Seconds East	48.7 feet
thence North 21 Degrees 00 Minutes 46 Seconds East	57.8 feet
thence North 20 Degrees 48 Minutes 19 Seconds East	55.6 feet
thence North 24 Degrees 29 Minutes 42 Seconds East	52.4 feet
thence North 24 Degrees 21 Minutes 21 Seconds East	57.4 feet
thence North 14 Degrees 48 Minutes 38 Seconds East	59.1 feet
thence North 04 Degrees 51 Minutes 10 Seconds West	57.9 feet
thence North 11 Degrees 19 Minutes 28 Seconds West	63.5 feet
thence North 03 Degrees 16 Minutes 30 Seconds West	69.7 feet
thence North 05 Degrees 32 Minutes 38 Seconds East	67.6 feet
thence North 16 Degrees 33 Minutes 49 Seconds East	53.2 feet
thence North 06 Degrees 24 Minutes 17 Seconds East	44.9 feet
thence North 06 Degrees 27 Minutes 56 Seconds East	72.4 feet
thence North 10 Degrees 12 Minutes 40 Seconds East	55.7 feet
thence North 13 Degrees 58 Minutes 34 Seconds East	37.2 feet
thence North 25 Degrees 17 Minutes 50 Seconds East	34.9 feet
thence North 44 Degrees 41 Minutes 42 Seconds East	30.2 feet
thence North 57 Degrees 59 Minutes 37 Seconds East	39.3 feet
thence North 49 Degrees 05 Minutes 37 Seconds East	42.4 feet
thence North 32 Degrees 16 Minutes 08 Seconds East	42.1 feet
thence North 23 Degrees 18 Minutes 07 Seconds East	48.3 feet
thence North 28 Degrees 09 Minutes 50 Seconds East	53 feet
thence North 35 Degrees 54 Minutes 35 Seconds East	51.7 feet
thence North 36 Degrees 21 Minutes 49 Seconds East	56.1 feet
thence North 34 Degrees 28 Minutes 52 Seconds East	52.3 feet
thence North 48 Degrees 32 Minutes 44 Seconds East	48.4 feet
thence North 77 Degrees 33 Minutes 17 Seconds East	57.7 feet
thence North 75 Degrees 40 Minutes 16 Seconds East	37 feet
thence North 75 Degrees 38 Minutes 26 Seconds East	25.3 feet
thence North 75 Degrees 30 Minutes 50 Seconds East	63 feet
thence North 84 Degrees 28 Minutes 22 Seconds East	61.3 feet
thence North 88 Degrees 27 Minutes 23 Seconds East	60.7 feet
thence North 87 Degrees 38 Minutes 58 Seconds East	46 feet
thence North 86 Degrees 02 Minutes 08 Seconds East	56.6 feet
thence North 71 Degrees 58 Minutes 18 Seconds East	66.8 feet
thence North 18 Degrees 03 Minutes 24 Seconds East	81.3 feet
thence North 33 Degrees 37 Minutes 06 Seconds East	44.7 feet
thence North 16 Degrees 41 Minutes 09 Seconds East	61.8 feet
thence North 26 Degrees 59 Minutes 40 Seconds East	57.2 feet
thence North 65 Degrees 56 Minutes 44 Seconds East	9 feet
thence North 44 Degrees 41 Minutes 42 Seconds East	9.7 feet
thence North 36 Degrees 07 Minutes 02 Seconds East	42 feet
thence North 39 Degrees 24 Minutes 49 Seconds East	55.5 feet
thence North 37 Degrees 47 Minutes 02 Seconds East	61.7 feet
thence North 33 Degrees 54 Minutes 02 Seconds East	60.7 feet
thence North 31 Degrees 27 Minutes 16 Seconds East	56.7 feet
thence North 36 Degrees 18 Minutes 59 Seconds East	60.5 feet
thence North 30 Degrees 20 Minutes 14 Seconds East	70.2 feet
thence North 25 Degrees 08 Minutes 12 Seconds East	74.9 feet

thence North 25 Degrees 11 Minutes 33 Seconds East 70.9 feet
 thence North 28 Degrees 49 Minutes 45 Seconds East 68.8 feet
 thence North 32 Degrees 06 Minutes 13 Seconds East 69.2 feet
 thence North 22 Degrees 11 Minutes 40 Seconds East 60 feet
 thence North 03 Degrees 22 Minutes 43 Seconds East 76.6 feet
 thence North 01 Degrees 10 Minutes 44 Seconds East 63.4 feet
 thence North 09 Degrees 13 Minutes 11 Seconds West 67.8 feet
 thence North 03 Degrees 51 Minutes 17 Seconds East 54.3 feet
 thence North 07 Degrees 53 Minutes 58 Seconds West 64.6 feet
 thence North 01 Degrees 58 Minutes 52 Seconds West 67.3 feet
 thence North 08 Degrees 21 Minutes 14 Seconds West 65.6 feet
 thence North 19 Degrees 14 Minutes 48 Seconds West 58.6 feet
 thence North 25 Degrees 42 Minutes 45 Seconds West 43.6 feet
 thence North 40 Degrees 06 Minutes 37 Seconds West 33.3 feet
 thence North 44 Degrees 21 Minutes 56 Seconds West 42.5 feet
 thence North 46 Degrees 34 Minutes 40 Seconds West 52.2 feet
 thence North 54 Degrees 18 Minutes 07 Seconds West 56.4 feet
 thence North 63 Degrees 53 Minutes 52 Seconds West 53.1 feet
 thence North 66 Degrees 02 Minutes 36 Seconds West 51.1 feet
 thence North 63 Degrees 44 Minutes 23 Seconds West 50.6 feet
 thence North 59 Degrees 55 Minutes 32 Seconds West 55.2 feet
 thence North 59 Degrees 50 Minutes 21 Seconds West 51.8 feet
 thence North 63 Degrees 53 Minutes 52 Seconds West 53.1 feet
 thence North 62 Degrees 22 Minutes 20 Seconds West 55.3 feet
 thence North 47 Degrees 56 Minutes 14 Seconds West 40.4 feet
 thence North 56 Degrees 29 Minutes 24 Seconds West 41.9 feet
 thence North 46 Degrees 38 Minutes 50 Seconds West 59.4 feet
 thence North 45 Degrees 18 Minutes 17 Seconds West 58 feet
 thence North 38 Degrees 00 Minutes 38 Seconds West 58.5 feet
 thence North 19 Degrees 31 Minutes 39 Seconds West 52.8 feet
 thence North 08 Degrees 03 Minutes 23 Seconds West 63.3 feet
 thence North 10 Degrees 19 Minutes 51 Seconds West 60.3 feet
 thence North 03 Degrees 23 Minutes 55 Seconds West 60.8 feet
 thence North 00 Degrees 18 Minutes 17 Seconds West 62.4 feet
 thence North 02 Degrees 04 Minutes 07 Seconds East 63.4 feet
 thence North 08 Degrees 04 Minutes 42 Seconds East 63 feet
 thence North 20 Degrees 41 Minutes 03 Seconds East 55.9 feet
 thence North 37 Degrees 21 Minutes 03 Seconds East 52.6 feet
 thence North 37 Degrees 46 Minutes 36 Seconds East 55.9 feet
 thence North 26 Degrees 33 Minutes 39 Seconds East 55.9 feet
 thence North 06 Degrees 49 Minutes 12 Seconds East 55.6 feet
 thence North 00 Degrees 00 Minutes 23 Seconds East 60.4 feet
 thence North 08 Degrees 58 Minutes 04 Seconds East 65.2 feet
 thence North 19 Degrees 52 Minutes 37 Seconds East 64.7 feet
 thence North 10 Degrees 48 Minutes 50 Seconds East 57.9 feet
 thence North 05 Degrees 28 Minutes 39 Seconds East 52.1 feet
 thence North 09 Degrees 42 Minutes 11 Seconds East 62.3 feet
 thence North 08 Degrees 38 Minutes 55 Seconds West 49.8 feet
 thence North 09 Degrees 03 Minutes 06 Seconds East 58.5 feet

thence North 03 Degrees 39 Minutes 03 Seconds East 61.8 feet
 thence North 06 Degrees 16 Minutes 57 Seconds West 63 feet
 thence North 03 Degrees 04 Minutes 47 Seconds East 61.1 feet
 thence North 02 Degrees 41 Minutes 25 Seconds East 56.5 feet
 thence North 14 Degrees 01 Minutes 37 Seconds West 58.1 feet
 thence North 15 Degrees 12 Minutes 54 Seconds West 57.4 feet
 thence North 04 Degrees 12 Minutes 00 Seconds East 54.3 feet
 thence North 23 Degrees 34 Minutes 54 Seconds East 50.2 feet
 thence North 20 Degrees 30 Minutes 07 Seconds East 24.6 feet
 thence North 20 Degrees 30 Minutes 07 Seconds East 28.1 feet
 thence North 07 Degrees 52 Minutes 24 Seconds East 55.4 feet
 thence North 11 Degrees 25 Minutes 04 Seconds West 56.2 feet
 thence North 25 Degrees 19 Minutes 17 Seconds West 59.8 feet
 thence North 22 Degrees 47 Minutes 03 Seconds West 61.8 feet
 thence North 29 Degrees 21 Minutes 33 Seconds West 64.2 feet
 thence North 31 Degrees 30 Minutes 56 Seconds West 65.2 feet
 thence North 20 Degrees 47 Minutes 18 Seconds West 61 feet
 thence North 08 Degrees 56 Minutes 55 Seconds East 59.2 feet
 thence North 15 Degrees 28 Minutes 33 Seconds East 62.7 feet
 thence North 17 Degrees 33 Minutes 29 Seconds East 72.7 feet
 thence North 39 Degrees 02 Minutes 17 Seconds East 98.9 feet
 thence North 23 Degrees 59 Minutes 02 Seconds East 70.2 feet
 thence North 25 Degrees 30 Minutes 29 Seconds East 67.1 feet
 thence North 21 Degrees 44 Minutes 19 Seconds East 57.7 feet
 thence North 17 Degrees 49 Minutes 01 Seconds East 38 feet
 thence North 16 Degrees 02 Minutes 17 Seconds East 45.5 feet
 thence North 06 Degrees 33 Minutes 01 Seconds East 60.5 feet
 thence North 05 Degrees 02 Minutes 37 Seconds West 63.6 feet
 thence North 08 Degrees 09 Minutes 28 Seconds West 67.2 feet
 thence North 00 Degrees 13 Minutes 32 Seconds East 70.9 feet
 thence North 08 Degrees 21 Minutes 33 Seconds East 69.7 feet
 thence North 04 Degrees 14 Minutes 47 Seconds East 66.2 feet
 thence North 10 Degrees 49 Minutes 14 Seconds West 55.7 feet
 thence North 26 Degrees 37 Minutes 22 Seconds West 34 feet
 thence North 17 Degrees 24 Minutes 26 Seconds West 4.5 feet
 thence North 16 Degrees 48 Minutes 32 Seconds West 9.2 feet
 thence North 28 Degrees 22 Minutes 37 Seconds West 16.7 feet
 thence North 31 Degrees 16 Minutes 06 Seconds West 23 feet
 thence North 30 Degrees 09 Minutes 02 Seconds West 23.1 feet
 thence North 33 Degrees 21 Minutes 37 Seconds West 24.7 feet
 thence North 12 Degrees 13 Minutes 31 Seconds West 30.2 feet
 thence North 15 Degrees 31 Minutes 17 Seconds East 43.3 feet
 thence North 08 Degrees 01 Minutes 15 Seconds East 40.8 feet
 thence North 00 Degrees 06 Minutes 48 Seconds East 45 feet
 thence North 05 Degrees 34 Minutes 20 Seconds West 46.5 feet
 thence North 24 Degrees 40 Minutes 01 Seconds West 38.2 feet
 thence North 25 Degrees 38 Minutes 03 Seconds West 54.5 feet
 thence North 05 Degrees 52 Minutes 36 Seconds West 67.6 feet
 thence North 00 Degrees 18 Minutes 16 Seconds West 50.9 feet

thence North 10 Degrees 36 Minutes 34 Seconds West 80.7 feet
 thence North 00 Degrees 55 Minutes 14 Seconds West 30.5 feet
 thence North 14 Degrees 03 Minutes 27 Seconds West 48.3 feet
 thence North 18 Degrees 16 Minutes 25 Seconds West 89.4 feet
 thence North 10 Degrees 14 Minutes 27 Seconds West 45.6 feet
 thence North 12 Degrees 31 Minutes 47 Seconds West 60.4 feet
 thence North 03 Degrees 19 Minutes 02 Seconds West 62.4 feet
 thence North 06 Degrees 44 Minutes 28 Seconds East 58.9 feet
 thence North 00 Degrees 18 Minutes 16 Seconds West 41 feet
 thence North 21 Degrees 43 Minutes 03 Seconds West 36 feet
 thence North 46 Degrees 28 Minutes 25 Seconds West 34.1 feet
 thence North 48 Degrees 40 Minutes 16 Seconds West 35.6 feet
 thence North 49 Degrees 16 Minutes 52 Seconds West 43.5 feet
 thence North 51 Degrees 24 Minutes 38 Seconds West 50.2 feet
 thence North 55 Degrees 10 Minutes 48 Seconds West 58.2 feet
 thence North 58 Degrees 05 Minutes 17 Seconds West 56.6 feet
 thence North 80 Degrees 32 Minutes 05 Seconds West 50.3 feet
 thence South 57 Degrees 06 Minutes 29 Seconds West 47.3 feet
 thence South 57 Degrees 09 Minutes 37 Seconds West 4.5 feet
 thence South 64 Degrees 25 Minutes 56 Seconds West 64.6 feet
 thence South 45 Degrees 05 Minutes 06 Seconds West 68.2 feet
 thence South 51 Degrees 06 Minutes 43 Seconds West 76.8 feet
 thence South 51 Degrees 58 Minutes 00 Seconds West 78.8 feet
 thence South 51 Degrees 47 Minutes 52 Seconds West 73.2 feet
 thence South 26 Degrees 45 Minutes 04 Seconds West 68.5 feet
 thence South 05 Degrees 43 Minutes 04 Seconds West 71.9 feet
 thence South 07 Degrees 08 Minutes 58 Seconds West 70.8 feet
 thence South 18 Degrees 13 Minutes 07 Seconds West 67.1 feet
 thence South 33 Degrees 27 Minutes 25 Seconds West 72.6 feet
 thence South 41 Degrees 20 Minutes 58 Seconds West 75.5 feet
 thence South 46 Degrees 21 Minutes 37 Seconds West 79.9 feet
 thence South 50 Degrees 26 Minutes 09 Seconds West 88.2 feet
 thence South 51 Degrees 37 Minutes 11 Seconds West 90.5 feet
 thence South 50 Degrees 10 Minutes 53 Seconds West 82.5 feet
 thence South 50 Degrees 11 Minutes 54 Seconds West 70.2 feet
 thence South 47 Degrees 19 Minutes 03 Seconds West 60.9 feet
 thence South 38 Degrees 53 Minutes 18 Seconds West 55 feet
 thence South 32 Degrees 31 Minutes 59 Seconds West 55.1 feet
 thence South 40 Degrees 11 Minutes 35 Seconds West 59.1 feet
 thence South 46 Degrees 05 Minutes 32 Seconds West 57.1 feet
 thence South 44 Degrees 06 Minutes 31 Seconds West 68 feet
 thence South 46 Degrees 03 Minutes 16 Seconds West 68.5 feet
 thence South 42 Degrees 02 Minutes 16 Seconds West 55.1 feet
 thence South 57 Degrees 32 Minutes 09 Seconds West 64.7 feet
 thence South 86 Degrees 01 Minutes 24 Seconds West 61.5 feet
 thence South 88 Degrees 47 Minutes 35 Seconds West 41.7 feet
 thence North 77 Degrees 12 Minutes 46 Seconds West 43.5 feet
 thence North 57 Degrees 40 Minutes 25 Seconds West 54.2 feet
 thence North 55 Degrees 28 Minutes 07 Seconds West 59.2 feet

thence North 50 Degrees 59 Minutes 39 Seconds West 63.2 feet
 thence North 48 Degrees 03 Minutes 10 Seconds West 58.1 feet
 thence North 55 Degrees 42 Minutes 07 Seconds West 51.4 feet
 thence South 86 Degrees 18 Minutes 24 Seconds West 50 feet
 thence South 69 Degrees 26 Minutes 05 Seconds West 52.1 feet
 thence South 70 Degrees 51 Minutes 24 Seconds West 58.9 feet
 thence South 78 Degrees 49 Minutes 18 Seconds West 59.1 feet
 thence South 73 Degrees 09 Minutes 56 Seconds West 53.1 feet
 thence South 63 Degrees 22 Minutes 19 Seconds West 34.8 feet
 thence South 49 Degrees 21 Minutes 43 Seconds West 22.8 feet
 thence South 41 Degrees 12 Minutes 43 Seconds West 26.7 feet
 thence South 38 Degrees 59 Minutes 04 Seconds West 32.6 feet
 thence South 45 Degrees 05 Minutes 45 Seconds West 33.2 feet
 thence South 44 Degrees 18 Minutes 19 Seconds West 68.2 feet
 thence South 72 Degrees 02 Minutes 42 Seconds West 68.2 feet
 thence North 89 Degrees 05 Minutes 09 Seconds West 77.1 feet
 thence North 78 Degrees 05 Minutes 07 Seconds West 52.7 feet
 thence North 73 Degrees 23 Minutes 25 Seconds West 58.7 feet
 thence North 45 Degrees 03 Minutes 53 Seconds West 55.5 feet
 thence North 54 Degrees 23 Minutes 41 Seconds West 58.7 feet
 thence North 72 Degrees 18 Minutes 01 Seconds West 55.2 feet
 thence South 87 Degrees 58 Minutes 49 Seconds West 54.8 feet
 thence South 76 Degrees 16 Minutes 24 Seconds West 59.4 feet
 thence South 81 Degrees 33 Minutes 54 Seconds West 60.3 feet
 thence North 84 Degrees 37 Minutes 25 Seconds West 63 feet
 thence North 85 Degrees 21 Minutes 22 Seconds West 76.1 feet
 thence North 82 Degrees 44 Minutes 44 Seconds West 69.8 feet
 thence South 86 Degrees 28 Minutes 14 Seconds West 70 feet
 thence South 82 Degrees 20 Minutes 34 Seconds West 71.8 feet
 thence South 82 Degrees 18 Minutes 33 Seconds West 71.5 feet
 thence South 78 Degrees 43 Minutes 31 Seconds West 75.9 feet
 thence North 84 Degrees 32 Minutes 31 Seconds West 36 feet
 thence North 70 Degrees 23 Minutes 38 Seconds West 44.3 feet
 thence North 78 Degrees 11 Minutes 16 Seconds West 59.4 feet
 thence North 61 Degrees 20 Minutes 59 Seconds West 91.5 feet
 thence North 49 Degrees 03 Minutes 58 Seconds West 67.2 feet
 thence North 67 Degrees 01 Minutes 44 Seconds West 63.9 feet
 thence North 54 Degrees 00 Minutes 17 Seconds West 66 feet
 thence North 40 Degrees 17 Minutes 05 Seconds West 69 feet
 thence North 29 Degrees 15 Minutes 01 Seconds West 67.1 feet
 thence North 31 Degrees 09 Minutes 44 Seconds West 60.8 feet
 thence North 33 Degrees 04 Minutes 06 Seconds West 39.4 feet
 thence North 33 Degrees 15 Minutes 43 Seconds West 35.6 feet
 thence North 28 Degrees 59 Minutes 01 Seconds West 43.8 feet
 thence North 23 Degrees 57 Minutes 45 Seconds West 37.6 feet
 thence North 31 Degrees 53 Minutes 09 Seconds West 47 feet
 thence North 26 Degrees 22 Minutes 48 Seconds West 17.2 feet
 thence North 13 Degrees 26 Minutes 19 Seconds West 20.2 feet
 thence North 43 Degrees 22 Minutes 26 Seconds West 20.7 feet

thence North 61 Degrees 57 Minutes 32 Seconds West 28.3 feet
 thence North 65 Degrees 26 Minutes 27 Seconds West 29.7 feet
 thence North 55 Degrees 13 Minutes 51 Seconds West 37.7 feet
 thence North 47 Degrees 21 Minutes 00 Seconds West 39 feet
 thence North 39 Degrees 49 Minutes 06 Seconds West 41.3 feet
 thence North 35 Degrees 11 Minutes 26 Seconds West 43.6 feet
 thence North 27 Degrees 40 Minutes 05 Seconds West 42.1 feet
 thence North 14 Degrees 39 Minutes 50 Seconds West 42.3 feet
 thence North 18 Degrees 52 Minutes 25 Seconds West 44.3 feet
 thence North 37 Degrees 27 Minutes 04 Seconds West 40.8 feet
 thence North 50 Degrees 57 Minutes 10 Seconds West 42.4 feet
 thence North 53 Degrees 07 Minutes 49 Seconds West 49.4 feet
 thence North 51 Degrees 42 Minutes 04 Seconds West 52.1 feet
 thence North 42 Degrees 00 Minutes 55 Seconds West 60.7 feet
 thence North 57 Degrees 30 Minutes 58 Seconds West 63.6 feet
 thence North 53 Degrees 33 Minutes 03 Seconds West 64.7 feet
 thence North 51 Degrees 56 Minutes 13 Seconds West 60.3 feet
 thence North 52 Degrees 01 Minutes 37 Seconds West 61.5 feet
 thence North 51 Degrees 17 Minutes 34 Seconds West 66.7 feet
 thence North 45 Degrees 18 Minutes 16 Seconds West 66.4 feet
 thence North 41 Degrees 00 Minutes 17 Seconds West 61.9 feet
 thence North 44 Degrees 50 Minutes 33 Seconds West 57.5 feet
 thence North 51 Degrees 38 Minutes 41 Seconds West 54.6 feet
 thence North 53 Degrees 26 Minutes 05 Seconds West 52.5 feet
 thence North 48 Degrees 04 Minutes 44 Seconds West 52.7 feet
 thence North 46 Degrees 19 Minutes 07 Seconds West 52.5 feet
 thence North 54 Degrees 19 Minutes 56 Seconds West 50.3 feet
 thence North 61 Degrees 15 Minutes 00 Seconds West 57.4 feet
 thence North 61 Degrees 23 Minutes 29 Seconds West 64.5 feet
 thence North 61 Degrees 24 Minutes 29 Seconds West 57.7 feet
 thence North 70 Degrees 31 Minutes 13 Seconds West 48.5 feet
 thence North 75 Degrees 47 Minutes 04 Seconds West 47.1 feet
 thence North 46 Degrees 52 Minutes 00 Seconds West 51.1 feet
 thence North 28 Degrees 06 Minutes 22 Seconds West 61.2 feet
 thence North 52 Degrees 25 Minutes 46 Seconds West 18.7 feet
 thence North 27 Degrees 38 Minutes 00 Seconds West 55 feet
 thence North 23 Degrees 30 Minutes 11 Seconds West 7.5 feet
 thence North 16 Degrees 19 Minutes 29 Seconds West 34.5 feet
 thence North 04 Degrees 10 Minutes 12 Seconds West 48.7 feet
 thence North 04 Degrees 31 Minutes 07 Seconds West 31.3 feet
 thence North 05 Degrees 32 Minutes 07 Seconds West 46.8 feet
 thence North 10 Degrees 33 Minutes 41 Seconds West 35 feet
 thence North 16 Degrees 33 Minutes 53 Seconds West 32.8 feet
 thence North 18 Degrees 08 Minutes 41 Seconds West 30 feet
 thence North 09 Degrees 08 Minutes 47 Seconds West 29.9 feet
 thence North 04 Degrees 13 Minutes 27 Seconds East 33.2 feet
 thence North 11 Degrees 00 Minutes 19 Seconds East 33.5 feet
 thence North 14 Degrees 24 Minutes 37 Seconds East 33.6 feet
 thence North 20 Degrees 04 Minutes 18 Seconds East 36.8 feet

thence North 24 Degrees 26 Minutes 05 Seconds East	36.9 feet
thence North 53 Degrees 37 Minutes 33 Seconds East	32.9 feet
thence North 56 Degrees 26 Minutes 27 Seconds East	23.9 feet
thence North 87 Degrees 01 Minutes 11 Seconds East	35.2 feet
thence North 82 Degrees 06 Minutes 02 Seconds East	34.8 feet
thence South 71 Degrees 42 Minutes 16 Seconds East	36 feet
thence North 75 Degrees 50 Minutes 38 Seconds East	24.7 feet
thence North 45 Degrees 26 Minutes 21 Seconds East	17.9 feet
thence North 18 Degrees 33 Minutes 51 Seconds East	27.4 feet
thence North 05 Degrees 04 Minutes 05 Seconds West	35.6 feet
thence North 62 Degrees 37 Minutes 57 Seconds West	30.4 feet
thence North 85 Degrees 26 Minutes 24 Seconds West	15.5 feet
thence North 81 Degrees 37 Minutes 53 Seconds West	19.6 feet
thence South 88 Degrees 08 Minutes 49 Seconds West	24.3 feet
thence South 87 Degrees 47 Minutes 10 Seconds West	19.7 feet
thence North 89 Degrees 23 Minutes 42 Seconds West	20.7 feet
thence North 87 Degrees 20 Minutes 37 Seconds West	19.1 feet
thence North 29 Degrees 52 Minutes 56 Seconds West	14 feet
thence North 41 Degrees 19 Minutes 44 Seconds East	11.9 feet
thence North 69 Degrees 47 Minutes 29 Seconds East	20.2 feet
thence North 73 Degrees 39 Minutes 19 Seconds East	27.3 feet
thence North 64 Degrees 22 Minutes 56 Seconds East	26.9 feet
thence North 50 Degrees 13 Minutes 22 Seconds East	14.5 feet
thence North 46 Degrees 40 Minutes 13 Seconds East	13.5 feet
thence North 51 Degrees 16 Minutes 38 Seconds East	12.1 feet
thence North 19 Degrees 20 Minutes 57 Seconds East	9.8 feet
thence North 17 Degrees 17 Minutes 16 Seconds East	14.1 feet
thence North 43 Degrees 36 Minutes 52 Seconds East	12.3 feet
thence North 53 Degrees 09 Minutes 59 Seconds East	11 feet
thence North 67 Degrees 15 Minutes 09 Seconds East	16.3 feet
thence North 89 Degrees 41 Minutes 43 Seconds East	9.5 feet
thence South 83 Degrees 10 Minutes 46 Seconds East	5.3 feet
thence South 78 Degrees 24 Minutes 57 Seconds East	6.4 feet
thence North 89 Degrees 41 Minutes 43 Seconds East	4.3 feet
thence South 77 Degrees 03 Minutes 50 Seconds East	5.7 feet
thence North 86 Degrees 30 Minutes 55 Seconds East	5.9 feet
thence North 82 Degrees 15 Minutes 50 Seconds East	7.6 feet
thence North 89 Degrees 41 Minutes 43 Seconds East	8.5 feet
thence South 86 Degrees 50 Minutes 11 Seconds East	10.8 feet
thence North 83 Degrees 06 Minutes 48 Seconds East	17.2 feet
thence North 60 Degrees 32 Minutes 50 Seconds East	19.5 feet
thence North 41 Degrees 52 Minutes 47 Seconds East	14.2 feet
thence North 38 Degrees 10 Minutes 32 Seconds East	16.3 feet
thence North 32 Degrees 43 Minutes 09 Seconds East	15.7 feet
thence North 24 Degrees 33 Minutes 32 Seconds East	14.8 feet
thence North 15 Degrees 09 Minutes 23 Seconds East	16 feet
thence North 08 Degrees 26 Minutes 29 Seconds East	4.3 feet
thence North 01 Degrees 36 Minutes 16 Seconds East	19.7 feet
thence North 00 Degrees 57 Minutes 15 Seconds East	29.9 feet

thence North 02 Degrees 57 Minutes 09 Seconds East 40.4 feet
 thence North 04 Degrees 14 Minutes 59 Seconds West 47.7 feet
 thence North 07 Degrees 53 Minutes 57 Seconds West 49.7 feet
 thence North 05 Degrees 03 Minutes 04 Seconds East 52.7 feet
 thence North 08 Degrees 18 Minutes 39 Seconds East 54.8 feet
 thence North 08 Degrees 01 Minutes 47 Seconds East 52.1 feet
 thence North 02 Degrees 27 Minutes 56 Seconds West 52.2 feet
 thence North 06 Degrees 43 Minutes 24 Seconds West 52.8 feet
 thence North 08 Degrees 33 Minutes 03 Seconds West 45.8 feet
 thence North 12 Degrees 23 Minutes 57 Seconds West 37.6 feet
 thence North 06 Degrees 11 Minutes 42 Seconds West 41.6 feet
 thence North 04 Degrees 13 Minutes 59 Seconds East 41.5 feet
 thence North 01 Degrees 21 Minutes 20 Seconds West 35.8 feet
 thence North 34 Degrees 40 Minutes 02 Seconds West 46.5 feet
 thence North 58 Degrees 02 Minutes 59 Seconds West 40 feet
 thence North 49 Degrees 56 Minutes 24 Seconds West 34.5 feet
 thence North 32 Degrees 22 Minutes 19 Seconds West 32.1 feet
 thence North 35 Degrees 58 Minutes 10 Seconds West 34.3 feet
 thence North 39 Degrees 46 Minutes 37 Seconds West 43.4 feet
 thence North 34 Degrees 48 Minutes 47 Seconds West 51 feet
 thence North 31 Degrees 27 Minutes 23 Seconds West 51.4 feet
 thence North 29 Degrees 10 Minutes 02 Seconds West 47.6 feet
 thence North 26 Degrees 27 Minutes 32 Seconds West 40.9 feet
 thence North 10 Degrees 51 Minutes 56 Seconds West 39.4 feet
 thence North 08 Degrees 20 Minutes 17 Seconds East 41.5 feet
 thence North 13 Degrees 17 Minutes 45 Seconds East 41.9 feet
 thence North 08 Degrees 54 Minutes 23 Seconds East 36.9 feet
 thence North 02 Degrees 22 Minutes 15 Seconds East 35.2 feet
 thence North 02 Degrees 09 Minutes 07 Seconds West 40.7 feet
 thence North 18 Degrees 52 Minutes 27 Seconds East 32 feet
 thence North 28 Degrees 22 Minutes 53 Seconds East 19.8 feet
 thence North 42 Degrees 26 Minutes 58 Seconds East 23.7 feet
 thence North 44 Degrees 41 Minutes 43 Seconds East 15.8 feet
 thence North 29 Degrees 21 Minutes 16 Seconds East 2.7 feet
 thence North 29 Degrees 20 Minutes 38 Seconds East 21.8 feet
 thence North 50 Degrees 13 Minutes 22 Seconds East 21.7 feet
 thence North 31 Degrees 29 Minutes 39 Seconds East 19.3 feet
 thence North 38 Degrees 35 Minutes 58 Seconds East 24 feet
 thence North 06 Degrees 16 Minutes 38 Seconds East 25.8 feet
 thence North 28 Degrees 50 Minutes 36 Seconds East 19.5 feet
 thence North 25 Degrees 47 Minutes 27 Seconds East 17.9 feet
 thence North 19 Degrees 52 Minutes 52 Seconds East 23.8 feet
 thence North 10 Degrees 00 Minutes 01 Seconds East 29.4 feet
 thence North 02 Degrees 20 Minutes 59 Seconds West 36.8 feet
 thence North 11 Degrees 36 Minutes 52 Seconds West 18.4 feet
 thence North 30 Degrees 28 Minutes 41 Seconds West 16.3 feet
 thence North 39 Degrees 15 Minutes 37 Seconds West 19.8 feet
 thence North 21 Degrees 57 Minutes 37 Seconds West 24 feet
 thence North 16 Degrees 35 Minutes 22 Seconds West 30.4 feet

thence North 11 Degrees 00 Minutes 03 Seconds West 30.1 feet
 thence North 09 Degrees 02 Minutes 24 Seconds East 26.3 feet
 thence North 39 Degrees 12 Minutes 11 Seconds East 24.2 feet
 thence North 60 Degrees 29 Minutes 52 Seconds East 12.8 feet
 thence South 77 Degrees 53 Minutes 49 Seconds East 16.8 feet
 thence South 51 Degrees 24 Minutes 01 Seconds East 24 feet
 thence South 58 Degrees 45 Minutes 11 Seconds East 22 feet
 thence South 57 Degrees 57 Minutes 25 Seconds East 23.3 feet
 thence South 78 Degrees 33 Minutes 57 Seconds East 25.8 feet
 thence North 81 Degrees 08 Minutes 04 Seconds East 30.9 feet
 thence North 56 Degrees 00 Minutes 19 Seconds East 24.8 feet
 thence North 89 Degrees 01 Minutes 17 Seconds East 27.9 feet
 thence North 64 Degrees 19 Minutes 03 Seconds East 28.3 feet
 thence North 45 Degrees 51 Minutes 52 Seconds East 34.1 feet
 thence North 31 Degrees 35 Minutes 10 Seconds East 34.8 feet
 thence North 22 Degrees 16 Minutes 10 Seconds East 31.6 feet
 thence North 13 Degrees 26 Minutes 40 Seconds East 31.8 feet
 thence North 13 Degrees 26 Minutes 18 Seconds West 70.8 feet
 thence North 05 Degrees 16 Minutes 27 Seconds West 75.8 feet
 thence North 18 Degrees 55 Minutes 05 Seconds East 52.8 feet
 thence North 10 Degrees 07 Minutes 32 Seconds East 67.1 feet
 thence North 05 Degrees 47 Minutes 02 Seconds East 49.5 feet
 thence North 08 Degrees 40 Minutes 13 Seconds West 67.7 feet
 thence North 04 Degrees 52 Minutes 42 Seconds West 41.2 feet
 thence North 01 Degrees 42 Minutes 08 Seconds East 121.8 feet
 thence North 05 Degrees 24 Minutes 21 Seconds East 59.4 feet
 thence North 08 Degrees 05 Minutes 55 Seconds East 29.2 feet
 thence North 08 Degrees 33 Minutes 36 Seconds East 36.2 feet
 thence North 15 Degrees 43 Minutes 36 Seconds West 39.5 feet
 thence North 23 Degrees 50 Minutes 40 Seconds West 36.2 feet
 thence North 11 Degrees 32 Minutes 20 Seconds West 48.8 feet
 thence North 31 Degrees 16 Minutes 05 Seconds West 55.5 feet
 thence North 26 Degrees 02 Minutes 42 Seconds West 40.8 feet
 thence North 07 Degrees 16 Minutes 04 Seconds West 43.3 feet
 thence North 07 Degrees 07 Minutes 52 Seconds West 46.9 feet
 thence North 08 Degrees 52 Minutes 25 Seconds West 48.5 feet
 thence North 06 Degrees 49 Minutes 27 Seconds West 46.2 feet
 thence North 04 Degrees 07 Minutes 06 Seconds West 54.3 feet
 thence North 03 Degrees 35 Minutes 37 Seconds West 57.2 feet
 thence North 03 Degrees 20 Minutes 05 Seconds West 55.9 feet
 thence North 04 Degrees 00 Minutes 24 Seconds West 55.9 feet
 thence North 03 Degrees 34 Minutes 29 Seconds West 57.5 feet
 thence North 05 Degrees 08 Minutes 54 Seconds West 58.3 feet
 thence North 05 Degrees 56 Minutes 42 Seconds West 53.4 feet
 thence North 09 Degrees 04 Minutes 46 Seconds West 49.5 feet
 thence North 20 Degrees 48 Minutes 55 Seconds West 48.7 feet
 thence North 29 Degrees 37 Minutes 13 Seconds West 48.9 feet
 thence North 25 Degrees 26 Minutes 04 Seconds West 70.3 feet
 thence North 17 Degrees 41 Minutes 29 Seconds West 34 feet

thence North 19 Degrees 27 Minutes 09 Seconds West 50 feet
thence North 26 Degrees 10 Minutes 15 Seconds West 48.1 feet
thence North 33 Degrees 08 Minutes 41 Seconds West 43 feet
thence North 43 Degrees 14 Minutes 26 Seconds West 103.1 feet
thence North 40 Degrees 18 Minutes 54 Seconds West 58.7 feet
thence North 38 Degrees 38 Minutes 16 Seconds West 54 feet
thence North 37 Degrees 38 Minutes 48 Seconds West 55.7 feet
thence North 22 Degrees 59 Minutes 06 Seconds West 47.7 feet
thence North 06 Degrees 34 Minutes 31 Seconds West 30 feet
thence North 10 Degrees 55 Minutes 26 Seconds West 26.7 feet
thence North 36 Degrees 38 Minutes 37 Seconds West 35.4 feet
thence North 72 Degrees 27 Minutes 14 Seconds West 40.7 feet
thence South 74 Degrees 58 Minutes 21 Seconds West 46.5 feet
thence South 60 Degrees 27 Minutes 35 Seconds West 50.4 feet
thence South 65 Degrees 02 Minutes 41 Seconds West 52.7 feet
thence South 62 Degrees 23 Minutes 45 Seconds West 57.2 feet
thence South 74 Degrees 33 Minutes 16 Seconds West 57.8 feet
thence South 87 Degrees 08 Minutes 26 Seconds West 12.5 feet more or less to **the ending**

point at: 37 degrees 54 minutes 32.09 seconds North Latitude and -109 degrees 56 minutes 13.47 seconds West Longitude, which can be converted to mapping accuracy State Plane Utah South Zone NAD 83 feet coordinates of X = 2,091,309.4 feet and Y = 10,298,594.4 feet.

Appendix B to Attachment 4

Popular Name: RIGHT LEG ROAD

County: San Juan

County Road Number: B223

State Geographic Information Database (SGID) Road Identification Number: RD190198.

Road-Segment Number: 003

Road-Segment Length: 0.02 miles more or less.

Believed owner of the land underlying this road-segment is: Bureau of Land Management.

The following description is based upon the geographic coordinate system using the NAD83 Datum. The source is GPS mapping grade data as indicated in the metadata and/or the transportation data model of the State of Utah Geographic Information Database (SGID).

The road-segment itself is the monument that is identified by its physical presence on the land. The location of said physical presence is closely approximated by mapping grade Global Positioning System (GPS) data. Said data are checked against the corresponding gray-scale 1-meter Digital Orthophoto Quadrangles published by the United States Geological Survey (USGS) to verify a reasonable degree of accuracy. In circumstances where accurate satellite signal acquisition is not possible, such as deep, narrow canyons or under a canopy of dense foliage, or where very sharp curves in the road make accuracy questionable, such portions of the road were digitized from the corresponding gray-scale 1-meter Digital Orthophoto Quadrangles published by the United States Geological Survey (USGS).

This road-segment may traverse:

Township 33 South Range 18 East, Section(s) 9, Salt Lake Base & Meridian

The following description closely approximates the location of the centerline of the physical monument (RIGHT LEG ROAD)-- Segment 003 based on mapping grade Global Positioning System (GPS) data as defined above:

Beginning at a point on the road center line located at 37 degrees 54 minutes 59.44 seconds North Latitude and -109 degrees 57 minutes 04.19 seconds West Longitude, which can be converted to mapping accuracy State Plane Utah South Zone NAD 83 feet coordinates of X = 2,087,199.4 feet and Y = 10,301,293.3 feet; thence the following courses along the said road center line:

thence North 06 Degrees 30 Minutes 44 Seconds East 28.8 feet

thence North 07 Degrees 43 Minutes 52 Seconds East 56.3 feet

thence North 11 Degrees 57 Minutes 37 Seconds East 7.7 feet more or less to **the ending point**

at: 37 degrees 55 minutes 00.35 seconds North Latitude and -109 degrees 57 minutes 04.02 seconds West Longitude, which can be converted to mapping accuracy State Plane Utah South Zone NAD 83 feet coordinates of X = 2,087,211.9 feet and Y = 10,301,385.2 feet.