

**Acknowledgment and
Notice of Acknowledgment
of Acceptance of R.S. 2477
Right-of-Way Grant**

Ent 103131 Bk 893 Pg 895 - 907
Date: 29-MAY-2008 2:17PM
Fee: None
Filed By: LCJ
LOUISE JONES, Recorder
SAN JUAN COUNTY CORPORATION
For: GOVERNOR STATE OF UTAH

THE STATE OF UTAH

TO ALL WHOM THESE PRESENTS SHALL COME, Greeting:

Know ye, This is an Acknowledgment and Notice of Acknowledgment made under Utah Code Sections 72-5-309 through 310 inclusive, that the grant of the United States of America of “the right of way for the construction of highways over public lands, not reserved for public uses” under United States Revised Statutes 2477 (43 U.S.C. Section 932 (repealed October 21, 1976, with proviso recognizing the validity of rights-of-way already established)) was accepted for and on behalf of the State of Utah and its political subdivision San Juan County as it pertains to the highway located in San Juan County known as WESTWATER CREEK ROAD; County Road Number: B231; State Geographic Information Database (SGID) Road Identification Number: RD190214. Total road length is 3.11 miles more or less.

The reason for this Acknowledgment and Notice of Acknowledgment includes, but is not limited to, the fact that the road was constructed, mechanically, or by continuous use as a public highway for a period of at least ten years, over public lands not reserved for public uses, prior to the earlier of (a) the October 21, 1976 repeal of R.S. 2477 or (b) the date the servient estate was reserved for public uses.

This Acknowledgment and Notice of Acknowledgment applies only to the segments of the road that traverse land owned by the Bureau of Land Management, United States Department of the Interior, and does not apply to segments of the road that traverse land owned by any other person or entity. The State of Utah and its political subdivisions reserve the right to make further acknowledgments and notices of acknowledgment with regard to road segments that traverse land owned by other entities, including the United States of America, through one or more of its agencies.

A printed copy of a map showing the location of the road in said county is appended hereto as “Attachment 1,” a printed copy of representative photos of the road is appended hereto as “Attachment 2,” a printed copy of a description of the beginning and ending points of the entire road together with a list of Townships, Ranges and Sections that may be traversed by the road in said county is appended hereto as “Attachment 3,” and a printed copy of the Road Centerline Description Cover Page(s) is appended hereto as “Attachment 4.” The Appendices listed in “Attachment 4” that contain the actual road centerline descriptions are incorporated herein by reference. Affidavits provided by individuals familiar with the road are appended hereto as “Attachment 5.”

A printed copy of this Acknowledgment and Notice of Acknowledgment, together with its Attachments and Appendices, may be viewed and/or obtained at the office of the Utah State Archives.

An electronic copy of this Acknowledgment and Notice of Acknowledgment, together with its Attachments and Appendices, may be viewed and/or downloaded as read-only PDF (Portable Document Format) files via the

Internet at <http://recorded2477roads.utah.gov>.

The owner of the servient estate in the land underlying the road-segments subject to this Acknowledgment and Notice is believed to be the United States of America through one or more of its agencies. Any of such agencies or any other person with a servient ownership claim or a competing dominant estate right-of-way ownership claim, may file a petition in the State District Court for Salt Lake County for a decision regarding the correctness of this Acknowledgment. A claimant shall file a petition within sixty (60) days after receipt of this Notice.

In Witness Whereof, I, John Harja, the official designee of the Governor of the State of Utah, in conformity to the laws of the State (Utah Code Sections 72-5-308 through 310 inclusive), have caused this Acknowledgment and Notice of Acknowledgment to be made.

Signed by my hand in Salt Lake City, Utah, the 22nd day of May, 2008.

By the Governor's Designee



John Harja

CERTIFICATION

State of Utah)
 : ss
County of Salt Lake)

I hereby certify that the signer of the foregoing document, John Harja, is personally known by me, has made a voluntary signature and taken an oath stating that he is the official designee of the Governor of the State of Utah and is authorized to sign this document on the Governor's behalf pursuant to Utah Code Section 72-5-309. He further vouched that, based upon information and belief, the facts alleged therein are true.

Dated this 22nd day of May, 2008.

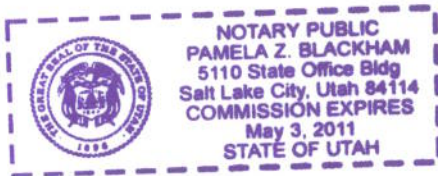

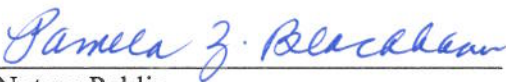

Notary Public

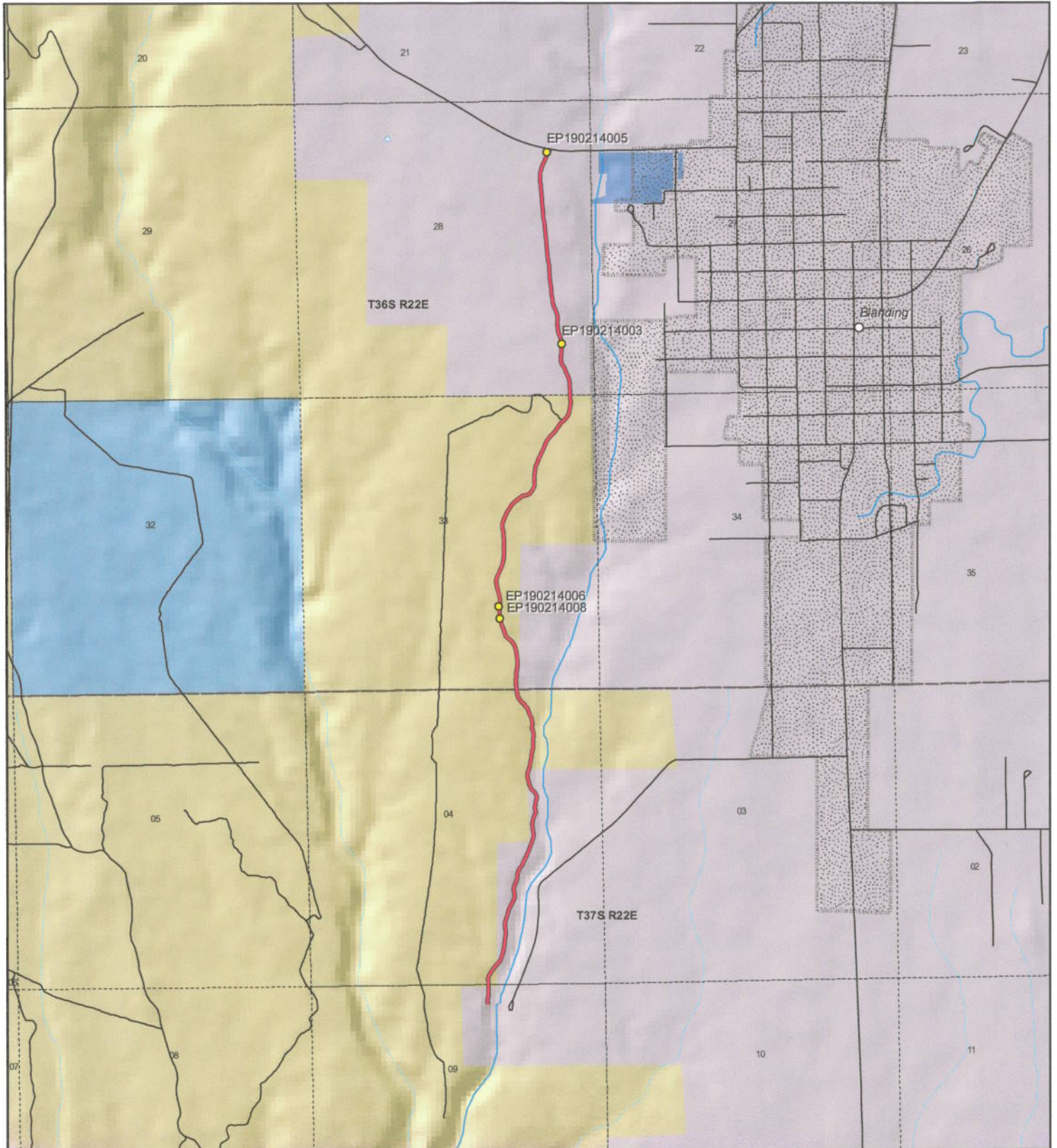

1:28,078
1 inch equals 0.4 miles

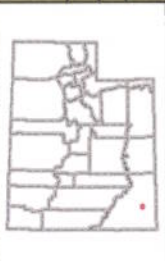

WESTWATER CREEK ROAD - San Juan County
SGID RD_ID RD190214

Land Ownership Categories		Transportation Network	
BLM	Wilderness	WESTWATER CREEK ROAD	Title V: Issued Or Under Consideration By BLM Or County
Private	UDWR Wildlife Reserve	Other Roads	Photo Event Point
SITLA, State Trust Land	DOD, Military	Section = 1 Mile	
USFS, National Forest	State Sovereign Land		
State Parks and Recreation	National Recreation Area		
Tribal, Indian Reservation	USFWS, Natl. Wildlife Refuge		
NPS, National Park			

Map prepared by the State of Utah
Automated Geographic Reference Center
Room 5130 State Office Building
Salt Lake City, Utah 84114
Apr 08, 2008

Attachment 2



EP190214003



EP190214005

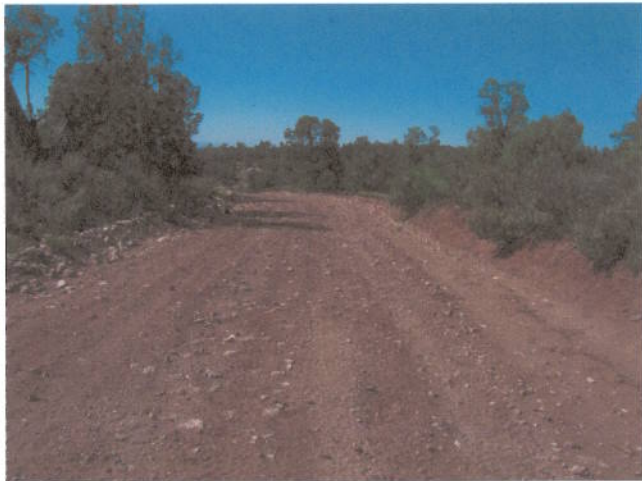

EP190214006



EP190214008

EP000000000

EP000000000

WESTWATER CREEK ROAD - San Juan County
SGID RD_ID RD190214



Map prepared by the State of Utah
Automated Geographic Reference Center
Room 5130 State Office Building
Salt Lake City, Utah 84114
April 11, 2008



Attachment 3

Beginning & Ending Points and Township, Range, and Section References For:

Popular Name: WESTWATER CREEK ROAD

County: San Juan

County Road Number: B231

State Geographic Information Database (SGID) Road Identification Number: RD190214.

Total Road Length: 3.11 miles more or less.

Beginning at a point on the road centerline located at 37 degrees 35 minutes 27.43 seconds North Latitude and -109 degrees 30 minutes 04.99 seconds West Longitude, which can be converted to mapping accuracy State Plane Utah South Zone NAD 83 feet coordinates of X = 2,219,459.6 feet and Y = 10,185,236.4 feet based on the US Survey Foot conversion.

Ending at a point on the road centerline located at 37 degrees 37 minutes 58.96 seconds North Latitude and -109 degrees 29 minutes 47.64 seconds West Longitude, which can be converted to mapping accuracy State Plane Utah South Zone NAD 83 feet coordinates of X = 2,220,527.4 feet and Y = 10,200,589.3 feet based on the US Survey Foot conversion.

This road may traverse:

Township 36 South Range 22 East, Section(s) 28,33, Salt Lake Base & Meridian

Township 37 South Range 22 East, Section(s) 4,9, Salt Lake Base & Meridian

See Attachment 1 above for a cartographic depiction of the course of this road.

Attachment 4
Road Centerline Description Cover Page(s)

Popular Name: WESTWATER CREEK ROAD

County: San Juan

County Road Number: B231

State Geographic Information Database (SGID) Road Identification Number: RD190214.

Total Road Length: 3.11 miles more or less.

Centerline Descriptions Of Road-Segments That Cross Over Federally Owned Land, Derived From Global Positioning System Data And Cross-checked against USGS Digital Orthophoto Quadrangles Compiled By The Utah Automated Geographic Reference Center And Entered Into The State Geographic Information Database (SGID).

Road-Segments Listed by SGID Road Identification Number (RD_ID)	Road-Segment Numbers	Believed Ownership Of Servient Estate	Approximate Segment Length	See Attached Appendix
RD190214	001	PVT	0.06 Miles	(not shown)
RD190214	002	BLM	0.09 Miles	A
RD190214	003	PVT	0.71 Miles	(not shown)
RD190214	004	BLM	1.4 Miles	B
RD190214	005	PVT	0.86 Miles	(not shown)
		Total Road Length	3.11	_____

* Indicates that a Title V permit will be requested, is in process, or has been issued.

† Indicates that road-segments crossing Forest Service land are under consideration by the state and county as of the date of this Acknowledgment and Notice of Acknowledgment.

Attachment 5

AFFIDAVIT OF RICHARD I. WATKINS

WESTWATER CREEK ROAD

SAN JUAN COUNTY, UTAH

COUNTY ROAD NUMBER B231

State of Utah)
 : ss
County of San Juan)

Richard I. Watkins, being first duly sworn, deposes and states as follows:

1. I am an adult competent to testify about the matters set forth below based upon my personal knowledge. I currently reside in San Juan County, Utah. I have lived in San Juan County since 1937.

2. I have traveled and am familiar with a road in San Juan County known as Westwater Creek Road. I am also familiar with the land the road traverses. When I first used and observed the road in the mid 1950's, it followed the same route as in 2000, when I last observed it. Attached is a San Juan County map showing Westwater Creek Road. To the best of my knowledge and based upon my use of and familiarity with this road and the land it traverses, the location and route of the road are correctly illustrated on the attached map.

3. I am informed that the County identifies this road according to the road number described above.

4. I have observed that the road has been open to the public for all to use, to come and go as they pleased, since at least as early as the mid 1950's and continuing through 1976 to 2000. Throughout this time period I have observed travel on the road by various means, including: automobile, pickup, jeep, ATV and horse. Throughout this time period, the road daily for more than 10 continuous years prior to 1976, and was used daily in 2000.

5. Throughout the time period from the mid 1950's to 2000, I have used the road myself for the following uses: sight-seeing, farming, wood gathering and hunting.

6. Throughout the time period described in the previous paragraph, I observed vehicles using the road at various times for the uses described in the previous paragraph, plus the following uses: ATV use and recreation.

7. It is also the reputation in the community that this road has been open to the public for all to use, to come and go as they pleased, since at least as early as 1950 and continuing through 1976 to the present, for the uses described in the previous paragraphs.

8. I observed the graded surface prior to 1976.

Dated this 19 day of September, 2007.

Richard I. Watkins
Richard I. Watkins

SUBSCRIBED AND SWORN TO before me this 19th day of September, 2007.

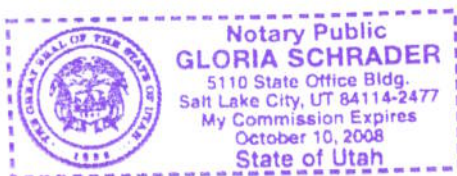

Gloria Schrader
Notary Public

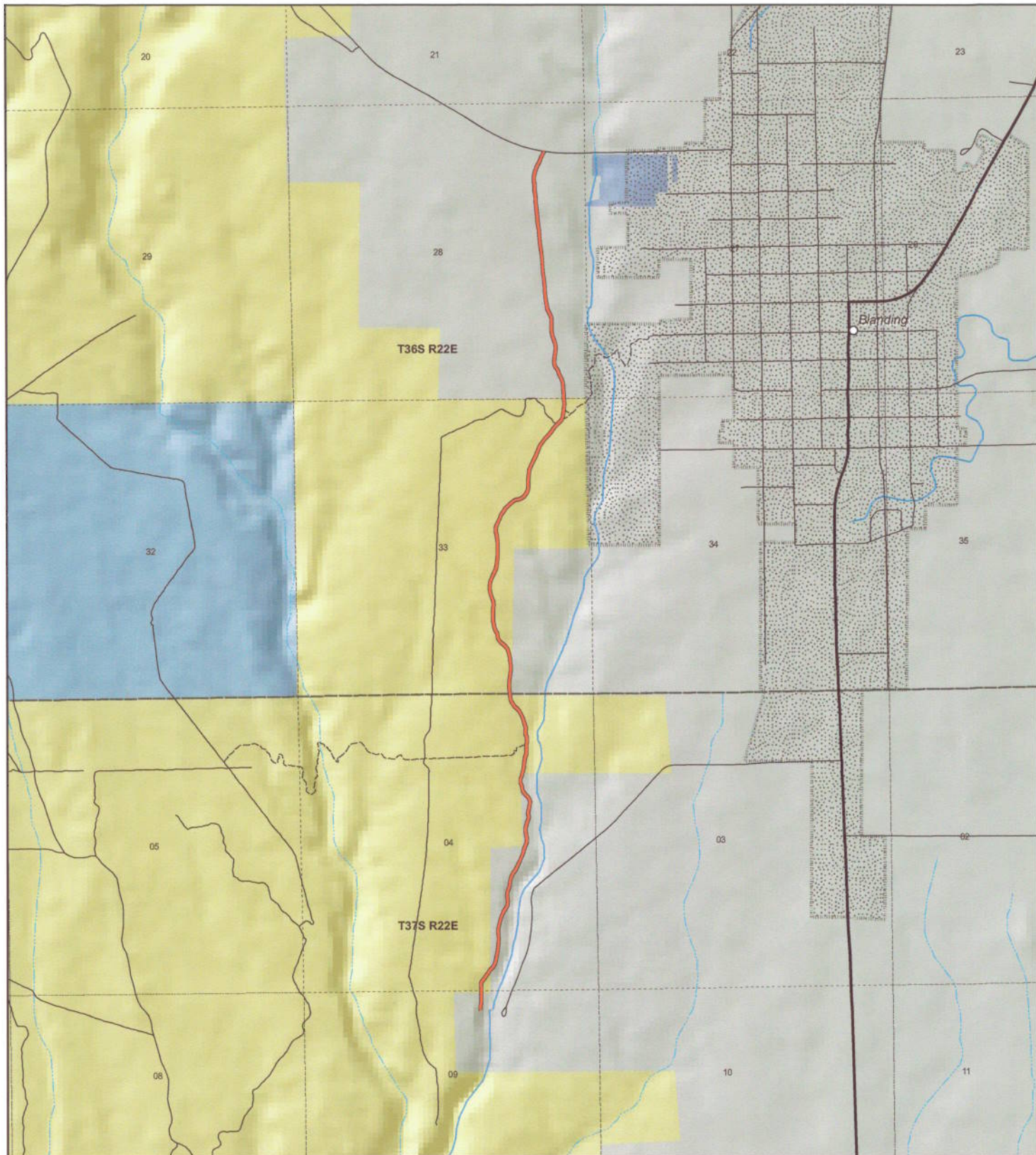

**WESTWATER CREEK
County Unique - B231**

Land Ownership Categories

- ◆ BLM
- ◆ US Forest Service
- ◆ Private
- ◆ State Lands
- ◆ National Parks & Monuments (NPS)
- ◆ Wilderness
- ◆ National Recreation Area
- ◆ State Parks
- ◆ Tribal Lands

Transportation Network

- WESTWATER CREEK
- State / U.S. Highway
- Local Roads

Misc

- City / Town
- ⊙ Municipalities
- ⊙ Section = 1 Mile



1:27,609
1 inch equals 0.4 miles
Jul 27, 2007

AFFIDAVIT OF ALBERT E. STEELE

WESTWATER CREEK ROAD

SAN JUAN COUNTY, UTAH

COUNTY ROAD NUMBER B231

State of Utah)
 : ss
County of San Juan)

Albert E. Steele, being first duly sworn, deposes and states as follows:

1. I am an adult competent to testify about the matters set forth below based upon my personal knowledge. I currently reside in San Juan County, Utah. I have lived in San Juan County for 60 years.

2. I have traveled and am familiar with a road in San Juan County known as Westwater Creek Road. I am also familiar with the land the road traverses. When I first used and observed the road in 1960, it followed the same route as in 2002, when I last observed it. Attached is a San Juan County map showing Westwater Creek Road. To the best of my knowledge and based upon my use of and familiarity with this road and the land it traverses, the location and route of the road are correctly illustrated on the attached map.

3. I am informed that the County identifies this road according to the road number described above.

4. I have observed that the road has been open to the public for all to use, to come and go as they pleased, since at least as early as 1960 and continuing through 1976 to 2002. Throughout this time period I have observed travel on the road by various means, including: pickup, automobile, other truck, camper, jeep and oil equipment. Throughout this time period,

the road was used weekly for more than 10 continuous years prior to 1976 and was used weekly in 2002.

5. Throughout the time period from 1960 to 2002, I have used the road myself for the following uses: predator control and recreation.

6. Throughout the time period described in the previous paragraph, I observed vehicles using the road at various times for the uses described in the previous paragraph, plus the following uses: livestock operations, tourism, hunting, oil and gas exploration, mineral prospecting, and traveling in and through the area.

7. It is also the reputation in the community that this road has been open to the public for all to use, to come and go as they pleased, since at least as early as the early 1930s and continuing through 1976 to the present, for the uses described in the previous paragraphs.

8. I observed the graded surface prior to 1976.

Dated this 18th day of September, 2007.



Albert E. Steele

SUBSCRIBED AND SWORN TO before me this 18th day of September, 2007.

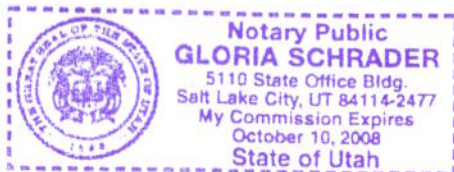

Notary Public

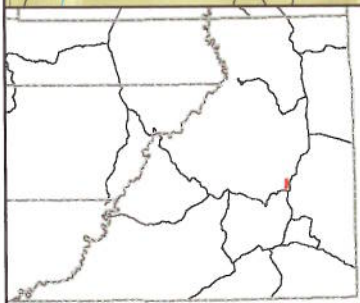
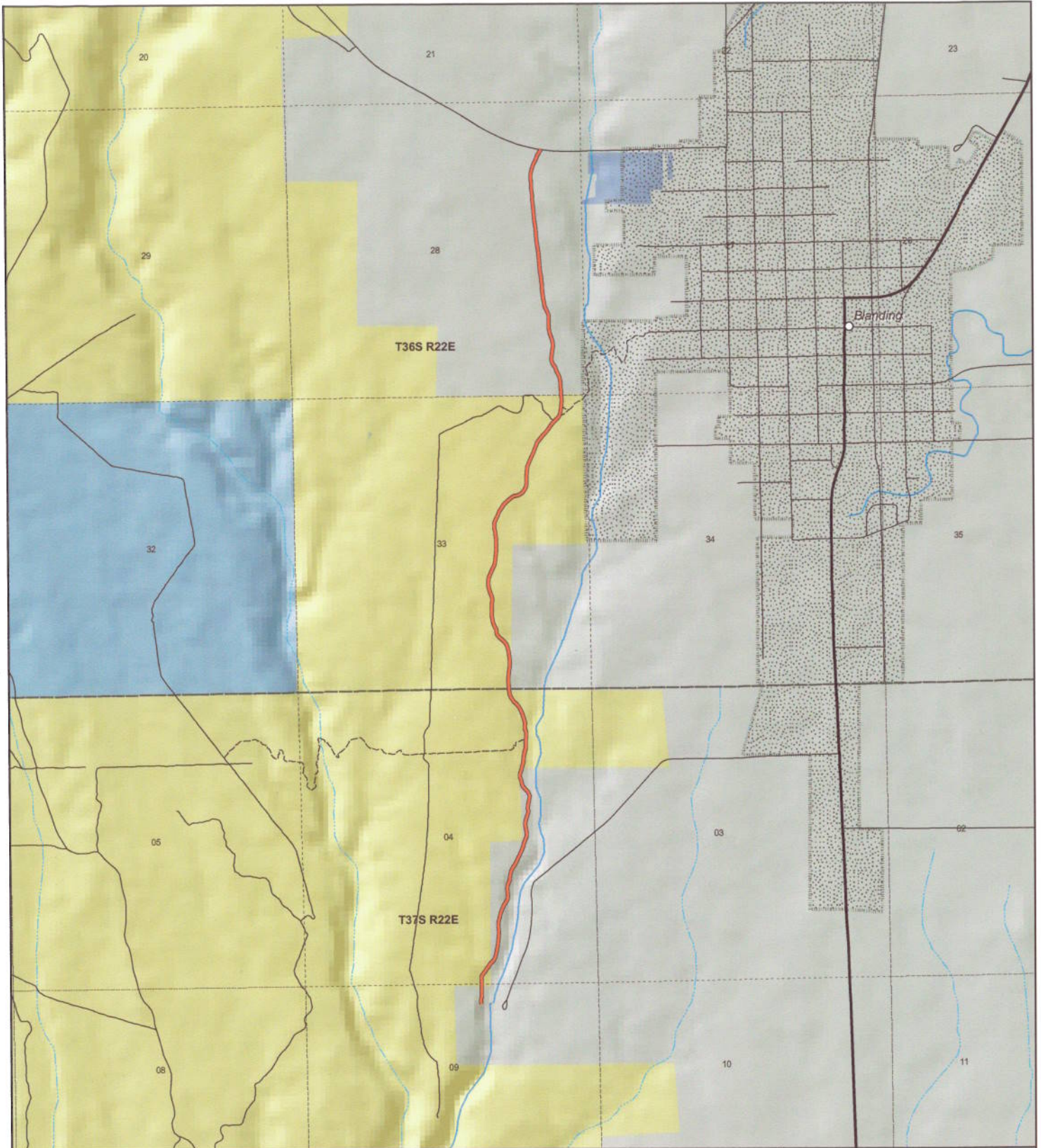

WESTWATER CREEK
County Unique - B231

Land Ownership Categories

- BLM
- US Forest Service
- Private
- State Lands
- National Parks & Monuments (NPS)
- Wilderness
- National Recreation Area
- State Parks
- Tribal Lands

Transportation Network

- WESTWATER CREEK
- State / U.S. Highway
- Local Roads

Misc

- City / Town
- Municipalities
- Section = 1 Mile



1:27,609
 1 inch equals 0.4 miles
 Jul 27, 2007

Appendix A to Attachment 4

Popular Name: WESTWATER CREEK ROAD

County: San Juan

County Road Number: B231

State Geographic Information Database (SGID) Road Identification Number: RD190214.

Road-Segment Number: 002

Road-Segment Length: 0.09 miles more or less.

Believed owner of the land underlying this road-segment is: Bureau of Land Management.

The following description is based upon the geographic coordinate system using the NAD83 Datum. The source is GPS mapping grade data as indicated in the metadata and/or the transportation data model of the State of Utah Geographic Information Database (SGID).

The road-segment itself is the monument that is identified by its physical presence on the land. The location of said physical presence is closely approximated by mapping grade Global Positioning System (GPS) data. Said data are checked against the corresponding gray-scale 1-meter Digital Orthophoto Quadrangles published by the United States Geological Survey (USGS) to verify a reasonable degree of accuracy. In circumstances where accurate satellite signal acquisition is not possible, such as deep, narrow canyons or under a canopy of dense foliage, or where very sharp curves in the road make accuracy questionable, such portions of the road were digitized from the corresponding gray-scale 1-meter Digital Orthophoto Quadrangles published by the United States Geological Survey (USGS).

This road-segment may traverse:

Township 37 South Range 22 East, Section(s) 4,9, Salt Lake Base & Meridian

The following description closely approximates the location of the centerline of the physical monument (WESTWATER CREEK ROAD)-- Segment 002 based on mapping grade Global Positioning System (GPS) data as defined above:

Beginning at a point on the road center line located at 37 degrees 35 minutes 30.52 seconds North Latitude and -109 degrees 30 minutes 04.78 seconds West Longitude, which can be converted to mapping accuracy State Plane Utah South Zone NAD 83 feet coordinates of X = 2,219,469.9 feet and Y = 10,185,549.4 feet; thence the following courses along the said road center line:

thence North 00 Degrees 49 Minutes 08 Seconds West 18.5 feet
thence North 00 Degrees 52 Minutes 06 Seconds East 16 feet
thence North 00 Degrees 49 Minutes 35 Seconds East 16.5 feet
thence North 03 Degrees 15 Minutes 58 Seconds East 26.3 feet
thence North 13 Degrees 08 Minutes 44 Seconds West 26.6 feet
thence North 17 Degrees 12 Minutes 31 Seconds West 27.1 feet
thence North 08 Degrees 18 Minutes 19 Seconds East 43.8 feet
thence North 29 Degrees 58 Minutes 20 Seconds East 52.1 feet
thence North 36 Degrees 37 Minutes 35 Seconds East 56.2 feet
thence North 36 Degrees 20 Minutes 45 Seconds East 52.8 feet
thence North 32 Degrees 59 Minutes 00 Seconds East 52.6 feet

thence North 37 Degrees 01 Minutes 22 Seconds East 48.7 feet
thence North 41 Degrees 24 Minutes 14 Seconds East 17.4 feet more or less to **the ending**
point at: 37 degrees 35 minutes 34.46 seconds North Latitude and -109 degrees 30 minutes 02.76 seconds
West Longitude, which can be converted to mapping accuracy State Plane Utah South Zone NAD 83 feet
coordinates of X = 2,219,624.2 feet and Y = 10,185,950.5 feet.

Appendix B to Attachment 4

Popular Name: WESTWATER CREEK ROAD

County: San Juan

County Road Number: B231

State Geographic Information Database (SGID) Road Identification Number: RD190214.

Road-Segment Number: 004

Road-Segment Length: 1.4 miles more or less.

Believed owner of the land underlying this road-segment is: Bureau of Land Management.

The following description is based upon the geographic coordinate system using the NAD83 Datum. The source is GPS mapping grade data as indicated in the metadata and/or the transportation data model of the State of Utah Geographic Information Database (SGID).

The road-segment itself is the monument that is identified by its physical presence on the land. The location of said physical presence is closely approximated by mapping grade Global Positioning System (GPS) data. Said data are checked against the corresponding gray-scale 1-meter Digital Orthophoto Quadrangles published by the United States Geological Survey (USGS) to verify a reasonable degree of accuracy. In circumstances where accurate satellite signal acquisition is not possible, such as deep, narrow canyons or under a canopy of dense foliage, or where very sharp curves in the road make accuracy questionable, such portions of the road were digitized from the corresponding gray-scale 1-meter Digital Orthophoto Quadrangles published by the United States Geological Survey (USGS).

This road-segment may traverse:

Township 36 South Range 22 East, Section(s) 28,33, Salt Lake Base & Meridian

Township 37 South Range 22 East, Section(s) 4, Salt Lake Base & Meridian

The following description closely approximates the location of the centerline of the physical monument (WESTWATER CREEK ROAD)-- Segment 004 based on mapping grade Global Positioning System (GPS) data as defined above:

Beginning at a point on the road center line located at 37 degrees 36 minutes 09.06 seconds North Latitude and -109 degrees 29 minutes 54.86 seconds West Longitude, which can be converted to mapping accuracy State Plane Utah South Zone NAD 83 feet coordinates of X = 2,220,184.8 feet and Y = 10,189,463.1 feet; thence the following courses along the said road center line:

thence North 17 Degrees 23 Minutes 59 Seconds East 36.9 feet
thence North 10 Degrees 36 Minutes 28 Seconds East 65.8 feet
thence North 10 Degrees 52 Minutes 04 Seconds East 55.9 feet
thence North 04 Degrees 50 Minutes 44 Seconds East 43.8 feet
thence North 06 Degrees 52 Minutes 02 Seconds East 44.6 feet
thence North 09 Degrees 13 Minutes 49 Seconds East 39.6 feet
thence North 16 Degrees 09 Minutes 00 Seconds East 45.2 feet
thence North 15 Degrees 33 Minutes 40 Seconds East 34.8 feet
thence North 07 Degrees 34 Minutes 54 Seconds East 33.5 feet
thence North 01 Degrees 10 Minutes 40 Seconds West 43.3 feet

thence North 02 Degrees 49 Minutes 03 Seconds West 45 feet
 thence North 02 Degrees 36 Minutes 54 Seconds East 45 feet
 thence North 10 Degrees 02 Minutes 19 Seconds East 38.4 feet
 thence North 04 Degrees 27 Minutes 13 Seconds East 39.5 feet
 thence North 04 Degrees 27 Minutes 40 Seconds West 40.8 feet
 thence North 19 Degrees 34 Minutes 30 Seconds West 35.8 feet
 thence North 24 Degrees 41 Minutes 46 Seconds West 27 feet
 thence North 14 Degrees 32 Minutes 49 Seconds West 22.7 feet
 thence North 02 Degrees 31 Minutes 01 Seconds East 26.6 feet
 thence North 08 Degrees 37 Minutes 14 Seconds East 23.3 feet
 thence North 04 Degrees 59 Minutes 27 Seconds East 32 feet
 thence North 02 Degrees 24 Minutes 18 Seconds West 26.9 feet
 thence North 13 Degrees 31 Minutes 21 Seconds West 38.8 feet
 thence North 17 Degrees 38 Minutes 35 Seconds West 54 feet
 thence North 20 Degrees 39 Minutes 14 Seconds West 62.3 feet
 thence North 20 Degrees 43 Minutes 11 Seconds West 60.2 feet
 thence North 28 Degrees 35 Minutes 20 Seconds West 58.9 feet
 thence North 38 Degrees 55 Minutes 03 Seconds West 56.3 feet
 thence North 38 Degrees 54 Minutes 30 Seconds West 47.9 feet
 thence North 48 Degrees 27 Minutes 17 Seconds West 42.3 feet
 thence North 45 Degrees 18 Minutes 35 Seconds West 34.8 feet
 thence North 36 Degrees 58 Minutes 20 Seconds West 54.4 feet
 thence North 19 Degrees 16 Minutes 13 Seconds West 56.6 feet
 thence North 10 Degrees 47 Minutes 14 Seconds West 48.7 feet
 thence North 10 Degrees 06 Minutes 21 Seconds West 46.3 feet
 thence North 09 Degrees 15 Minutes 23 Seconds West 15 feet
 thence North 09 Degrees 17 Minutes 36 Seconds West 35.5 feet
 thence North 05 Degrees 37 Minutes 57 Seconds West 53.1 feet
 thence North 00 Degrees 37 Minutes 54 Seconds West 58.4 feet
 thence North 01 Degrees 35 Minutes 57 Seconds East 68.9 feet
 thence North 04 Degrees 25 Minutes 54 Seconds East 71.4 feet
 thence North 07 Degrees 08 Minutes 01 Seconds East 65.9 feet
 thence North 07 Degrees 57 Minutes 57 Seconds East 54.7 feet
 thence North 03 Degrees 12 Minutes 24 Seconds East 58.8 feet
 thence North 04 Degrees 20 Minutes 02 Seconds West 65.5 feet
 thence North 05 Degrees 52 Minutes 55 Seconds West 67.6 feet
 thence North 07 Degrees 00 Minutes 14 Seconds West 70.4 feet
 thence North 12 Degrees 26 Minutes 48 Seconds West 62.4 feet
 thence North 20 Degrees 49 Minutes 56 Seconds West 65.5 feet
 thence North 31 Degrees 44 Minutes 21 Seconds West 62.3 feet
 thence North 46 Degrees 00 Minutes 00 Seconds West 57.8 feet
 thence North 50 Degrees 32 Minutes 37 Seconds West 61 feet
 thence North 46 Degrees 53 Minutes 31 Seconds West 42 feet
 thence North 30 Degrees 59 Minutes 42 Seconds West 34.7 feet
 thence North 15 Degrees 27 Minutes 50 Seconds West 32.6 feet
 thence North 10 Degrees 33 Minutes 39 Seconds West 31.3 feet
 thence North 16 Degrees 07 Minutes 16 Seconds West 38.5 feet
 thence North 27 Degrees 07 Minutes 54 Seconds West 32.7 feet
 thence North 31 Degrees 59 Minutes 07 Seconds West 18.1 feet

thence North 18 Degrees 44 Minutes 41 Seconds West 20.8 feet
 thence North 23 Degrees 23 Minutes 16 Seconds West 41 feet
 thence North 12 Degrees 39 Minutes 40 Seconds West 46 feet
 thence North 07 Degrees 49 Minutes 01 Seconds West 42.7 feet
 thence North 07 Degrees 02 Minutes 44 Seconds West 42 feet
 thence North 06 Degrees 12 Minutes 01 Seconds West 41.6 feet
 thence North 03 Degrees 48 Minutes 16 Seconds West 43.1 feet
 thence North 00 Degrees 43 Minutes 54 Seconds East 54.2 feet
 thence North 03 Degrees 54 Minutes 58 Seconds East 66.8 feet
 thence North 03 Degrees 27 Minutes 44 Seconds East 59.8 feet
 thence North 01 Degrees 16 Minutes 13 Seconds East 47.6 feet
 thence North 12 Degrees 53 Minutes 06 Seconds West 43.7 feet
 thence North 18 Degrees 30 Minutes 14 Seconds West 49.4 feet
 thence North 17 Degrees 38 Minutes 01 Seconds West 74.9 feet
 thence North 12 Degrees 39 Minutes 46 Seconds West 81.3 feet
 thence North 04 Degrees 51 Minutes 48 Seconds West 74.4 feet
 thence North 08 Degrees 53 Minutes 12 Seconds East 69.8 feet
 thence North 24 Degrees 14 Minutes 44 Seconds East 83.7 feet
 thence North 25 Degrees 03 Minutes 27 Seconds East 84.2 feet
 thence North 22 Degrees 19 Minutes 42 Seconds East 79.3 feet
 thence North 12 Degrees 26 Minutes 07 Seconds East 84.8 feet
 thence North 06 Degrees 32 Minutes 30 Seconds East 85.3 feet
 thence North 03 Degrees 06 Minutes 50 Seconds East 76.9 feet
 thence North 00 Degrees 57 Minutes 47 Seconds East 73.8 feet
 thence North 00 Degrees 33 Minutes 39 Seconds West 74.8 feet
 thence North 02 Degrees 51 Minutes 57 Seconds West 73.6 feet
 thence North 07 Degrees 02 Minutes 06 Seconds West 70 feet
 thence North 07 Degrees 40 Minutes 48 Seconds West 66.5 feet
 thence North 09 Degrees 57 Minutes 27 Seconds West 66.6 feet
 thence North 01 Degrees 09 Minutes 53 Seconds West 66 feet
 thence North 14 Degrees 51 Minutes 47 Seconds East 60.2 feet
 thence North 23 Degrees 11 Minutes 19 Seconds East 57.6 feet
 thence North 24 Degrees 56 Minutes 36 Seconds East 57.7 feet
 thence North 25 Degrees 52 Minutes 27 Seconds East 66.2 feet
 thence North 29 Degrees 15 Minutes 02 Seconds East 75.8 feet
 thence North 33 Degrees 06 Minutes 09 Seconds East 75.1 feet
 thence North 46 Degrees 39 Minutes 54 Seconds East 74.1 feet
 thence North 50 Degrees 11 Minutes 26 Seconds East 62.9 feet
 thence North 50 Degrees 48 Minutes 52 Seconds East 54.4 feet
 thence North 59 Degrees 14 Minutes 37 Seconds East 49.9 feet
 thence North 79 Degrees 02 Minutes 50 Seconds East 49.7 feet
 thence North 73 Degrees 59 Minutes 33 Seconds East 52.1 feet
 thence North 54 Degrees 11 Minutes 13 Seconds East 63.3 feet
 thence North 36 Degrees 20 Minutes 47 Seconds East 70.4 feet
 thence North 21 Degrees 08 Minutes 16 Seconds East 59.2 feet
 thence North 11 Degrees 55 Minutes 18 Seconds East 48 feet
 thence North 04 Degrees 08 Minutes 42 Seconds West 58.9 feet
 thence North 01 Degrees 54 Minutes 35 Seconds East 84.7 feet
 thence North 06 Degrees 39 Minutes 13 Seconds East 86.6 feet

thence North 06 Degrees 43 Minutes 51 Seconds East 83 feet
 thence North 17 Degrees 43 Minutes 08 Seconds East 73.2 feet
 thence North 25 Degrees 02 Minutes 11 Seconds East 69 feet
 thence North 25 Degrees 02 Minutes 57 Seconds East 69.7 feet
 thence North 23 Degrees 22 Minutes 51 Seconds East 70.2 feet
 thence North 23 Degrees 04 Minutes 07 Seconds East 68.6 feet
 thence North 21 Degrees 26 Minutes 10 Seconds East 62.9 feet
 thence North 23 Degrees 57 Minutes 53 Seconds East 55.1 feet
 thence North 29 Degrees 08 Minutes 25 Seconds East 55.4 feet
 thence North 38 Degrees 24 Minutes 20 Seconds East 53 feet
 thence North 42 Degrees 52 Minutes 34 Seconds East 51.3 feet
 thence North 43 Degrees 41 Minutes 57 Seconds East 67.1 feet
 thence North 38 Degrees 25 Minutes 52 Seconds East 72.4 feet
 thence North 35 Degrees 19 Minutes 05 Seconds East 72.7 feet
 thence North 36 Degrees 57 Minutes 55 Seconds East 74.2 feet
 thence North 45 Degrees 42 Minutes 48 Seconds East 78 feet
 thence North 43 Degrees 14 Minutes 17 Seconds East 82.4 feet
 thence North 24 Degrees 08 Minutes 03 Seconds East 67.4 feet
 thence North 06 Degrees 38 Minutes 10 Seconds East 65.1 feet
 thence North 08 Degrees 24 Minutes 49 Seconds East 62.7 feet
 thence North 08 Degrees 00 Minutes 34 Seconds East 70.3 feet
 thence North 09 Degrees 03 Minutes 20 Seconds West 4.3 feet
 thence North 03 Degrees 14 Minutes 18 Seconds West 70.6 feet
 thence North 03 Degrees 50 Minutes 36 Seconds West 55.4 feet
 thence North 03 Degrees 53 Minutes 09 Seconds West 14.7 feet more or less to **the ending**

point at: 37 degrees 37 minutes 15.38 seconds North Latitude and -109 degrees 29 minutes 44.23 seconds West Longitude, which can be converted to mapping accuracy State Plane Utah South Zone NAD 83 feet coordinates of X = 2,220,896.3 feet and Y = 10,196,187.8 feet.