

Ent 103132 Bk 893 Pg 908 -920
Date: 29-MAY-2008 2:19PM
Fee: None
Filed By: LCJ
LOUISE JONES, Recorder
SAN JUAN COUNTY CORPORATION
For: GOVERNOR STATE OF UTAH

**Acknowledgment and
Notice of Acknowledgment
of Acceptance of R.S. 2477
Right-of-Way Grant**

THE STATE OF UTAH

TO ALL WHOM THESE PRESENTS SHALL COME, Greeting:

Know ye, This is an Acknowledgment and Notice of Acknowledgment made under Utah Code Sections 72-5-309 through 310 inclusive, that the grant of the United States of America of “the right of way for the construction of highways over public lands, not reserved for public uses” under United States Revised Statutes 2477 (43 U.S.C. Section 932 (repealed October 21, 1976, with proviso recognizing the validity of rights-of-way already established)) was accepted for and on behalf of the State of Utah and its political subdivision San Juan County as it pertains to the highway located in San Juan County known as HARMONY FLAT ROAD; County Road Number: B2311; State Geographic Information Database (SGID) Road Identification Number: RD190215. Total road length is 4.39 miles more or less.

The reason for this Acknowledgment and Notice of Acknowledgment includes, but is not limited to, the fact that the road was constructed, mechanically, or by continuous use as a public highway for a period of at least ten years, over public lands not reserved for public uses, prior to the earlier of (a) the October 21, 1976 repeal of R.S. 2477 or (b) the date the servient estate was reserved for public uses.

This Acknowledgment and Notice of Acknowledgment applies only to the segments of the road that traverse land owned by the Bureau of Land Management, United States Department of the Interior, and does not apply to segments of the road that traverse land owned by any other person or entity. The State of Utah and its political subdivisions reserve the right to make further acknowledgments and notices of acknowledgment with regard to road segments that traverse land owned by other entities, including the United States of America, through one or more of its agencies.

A printed copy of a map showing the location of the road in said county is appended hereto as “Attachment 1,” a printed copy of representative photos of the road is appended hereto as “Attachment 2,” a printed copy of a description of the beginning and ending points of the entire road together with a list of Townships, Ranges and Sections that may be traversed by the road in said county is appended hereto as “Attachment 3,” and a printed copy of the Road Centerline Description Cover Page(s) is appended hereto as “Attachment 4.” The Appendices listed in “Attachment 4” that contain the actual road centerline descriptions are incorporated herein by reference. Affidavits provided by individuals familiar with the road are appended hereto as “Attachment 5.”

A printed copy of this Acknowledgment and Notice of Acknowledgment, together with its Attachments and Appendices, may be viewed and/or obtained at the office of the Utah State Archives.

An electronic copy of this Acknowledgment and Notice of Acknowledgment, together with its Attachments and Appendices, may be viewed and/or downloaded as read-only PDF (Portable Document Format) files via the

Internet at <http://recorded2477roads.utah.gov>.

The owner of the servient estate in the land underlying the road-segments subject to this Acknowledgment and Notice is believed to be the United States of America through one or more of its agencies. Any of such agencies or any other person with a servient ownership claim or a competing dominant estate right-of-way ownership claim, may file a petition in the State District Court for Salt Lake County for a decision regarding the correctness of this Acknowledgment. A claimant shall file a petition within sixty (60) days after receipt of this Notice.

In Witness Whereof, I, John Harja, the official designee of the Governor of the State of Utah, in conformity to the laws of the State (Utah Code Sections 72-5-308 through 310 inclusive), have caused this Acknowledgment and Notice of Acknowledgment to be made.

Signed by my hand in Salt Lake City, Utah, the 22nd day of May, 2008.

By the Governor's Designee

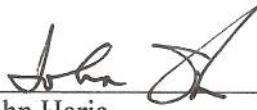

John Harja

CERTIFICATION

State of Utah)
 : ss
County of Salt Lake)

I hereby certify that the signer of the foregoing document, John Harja, is personally known by me, has made a voluntary signature and taken an oath stating that he is the official designee of the Governor of the State of Utah and is authorized to sign this document on the Governor's behalf pursuant to Utah Code Section 72-5-309. He further vouched that, based upon information and belief, the facts alleged therein are true.

Dated this 22nd day of May, 2008.





Notary Public

Attachment 1

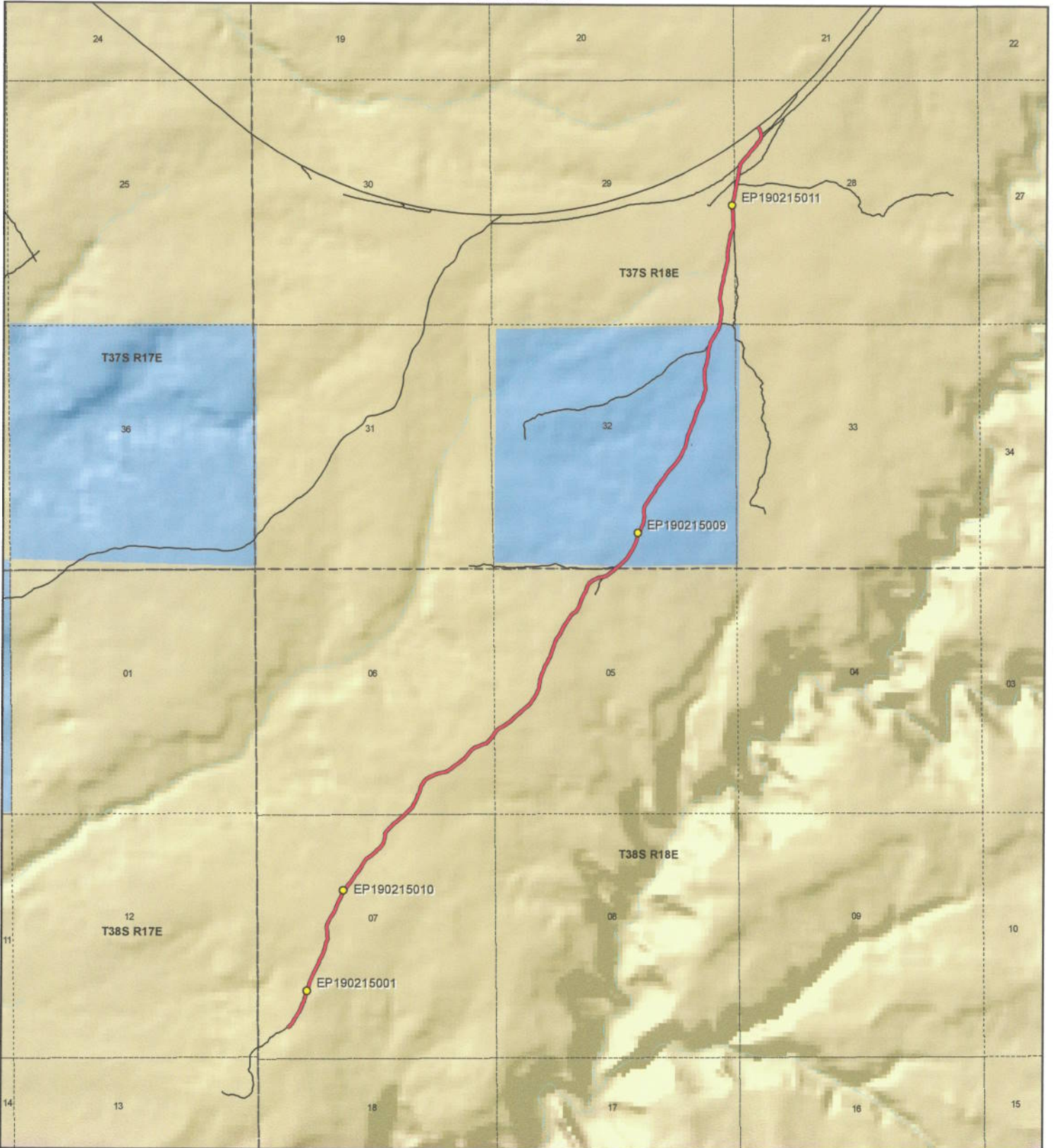

1:33,788
1 inch equals 0.5 miles



HARMONY FLAT ROAD - San Juan County
SGID RD_ID RD190215

Land Ownership Categories		Transportation Network
<ul style="list-style-type: none"> ● BLM ● Private ● SITLA, State Trust Land ● USFS, National Forest ● State Parks and Recreation ● Tribal, Indian Reservation ● NPS, National Park 	<ul style="list-style-type: none"> ◆ Wilderness ◆ UDWR Wildlife Reserve ◆ DOD, Military ◆ State Sovereign Land ◆ National Recreation Area ◆ USFWS, Natl. Wildlife Refuge 	<ul style="list-style-type: none"> — HARMONY FLAT ROAD — Title V: Issued Or Under Consideration By BLM Or County — Other Roads ● Photo Event Point ○ Section = 1 Mile

Map prepared by the State of Utah
Automated Geographic Reference Center
Room 5130 State Office Building
Salt Lake City, Utah 84114
Apr 08, 2008

Attachment 2



EP190215001



EP190215009



EP190215010



EP190215011

EP000000000

EP000000000

HARMONY FLAT ROAD - San Juan County
SGID RD_ID RD190215

Map prepared by the State of Utah
Automated Geographic Reference Center
Room 5130 State Office Building
Salt Lake City, Utah 84114
April 11, 2008



Attachment 3

Beginning & Ending Points and Township, Range, and Section References For:

Popular Name: HARMONY FLAT ROAD

County: San Juan

County Road Number: B2311

State Geographic Information Database (SGID) Road Identification Number: RD190215.

Total Road Length: 4.39 miles more or less.

Beginning at a point on the road centerline located at 37 degrees 29 minutes 32.42 seconds North Latitude and -109 degrees 58 minutes 52.85 seconds West Longitude, which can be converted to mapping accuracy State Plane Utah South Zone NAD 83 feet coordinates of X = 2,081,001.8 feet and Y = 10,146,718.1 feet based on the US Survey Foot conversion.

Ending at a point on the road centerline located at 37 degrees 32 minutes 44.43 seconds North Latitude and -109 degrees 56 minutes 45.17 seconds West Longitude, which can be converted to mapping accuracy State Plane Utah South Zone NAD 83 feet coordinates of X = 2,090,967.4 feet and Y = 10,166,305.9 feet based on the US Survey Foot conversion.

This road may traverse:

Township 37 South Range 18 East, Section(s) 28,29,32, Salt Lake Base & Meridian

Township 38 South Range 18 East, Section(s) 5,6,7, Salt Lake Base & Meridian

See Attachment 1 above for a cartographic depiction of the course of this road.

**Attachment 4
Road Centerline Description Cover Page(s)**

Popular Name: HARMONY FLAT ROAD

County: San Juan

County Road Number: B2311

State Geographic Information Database (SGID) Road Identification Number: RD190215.

Total Road Length: 4.39 miles more or less.

Centerline Descriptions Of Road-Segments That Cross Over Federally Owned Land, Derived From Global Positioning System Data And Cross-checked against USGS Digital Orthophoto Quadrangles Compiled By The Utah Automated Geographic Reference Center And Entered Into The State Geographic Information Database (SGID).

Road-Segments Listed by SGID Road Identification Number (RD_ID)	Road-Segment Numbers	Believed Ownership Of Servient Estate	Approximate Segment Length	See Attached Appendix
RD190215	001	BLM	2.44 Miles	A
RD190215	002	ST	1.1 Miles	(not shown)
RD190215	003	BLM	0.86 Miles	B
		Total Road Length	4.39	_____

* Indicates that a Title V permit will be requested, is in process, or has been issued.

† Indicates that road-segments crossing Forest Service land are under consideration by the state and county as of the date of this Acknowledgment and Notice of Acknowledgment.

Attachment 5

AFFIDAVIT OF ALBERT E. STEELE

HARMONY FLAT ROAD

SAN JUAN COUNTY, UTAH

COUNTY ROAD NUMBER B2311

State of Utah)
 : ss
County of San Juan)

Albert E. Steele, being first duly sworn, deposes and states as follows:

1. I am an adult competent to testify about the matters set forth below based upon my personal knowledge. I currently reside in San Juan County, Utah. I have lived in San Juan County for 60 years.

2. I have traveled and am familiar with a road in San Juan County known as Harmony Flat Road. I am also familiar with the land the road traverses. When I first used and observed the road in 1960, it followed the same route as in 2002, when I last observed it. Attached is a San Juan County map showing Harmony Flat Road. To the best of my knowledge and based upon my use of and familiarity with this road and the land it traverses, the location and route of the road are correctly illustrated on the attached map.

3. I am informed that the County identifies this road according to the road number described above.

4. I have observed that the road has been open to the public for all to use, to come and go as they pleased, since at least as early as 1960 and continuing through 1976 to 2002. Throughout this time period I have observed travel on the road by various means, including: pickup, automobile, other truck, and jeep. Throughout this time period, the road was used daily for more than 10 continuous years prior to 1976 and was used daily in 2002.

5. Throughout the time period from 1960 to 2002, I have used the road myself for the following uses: predator control and recreation.

6. Throughout the time period described in the previous paragraph, I observed vehicles using the road at various times for the uses described in the previous paragraph, plus the following uses: livestock operations, hunting, tourism, archeology, mineral prospecting, oil and gas exploration, and traveling in and through the area.

7. It is also the reputation in the community that this road has been open to the public for all to use, to come and go as they pleased, since at least as early as the early 1950s and continuing through 1976 to the present, for the uses described in the previous paragraphs.

8. I observed the graded surface prior to 1976.

Dated this 18th day of September, 2007.



Albert E. Steele

SUBSCRIBED AND SWORN TO before me this 18th day of September, 2007.

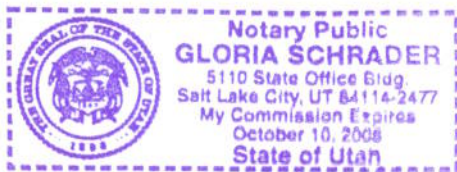



Notary Public

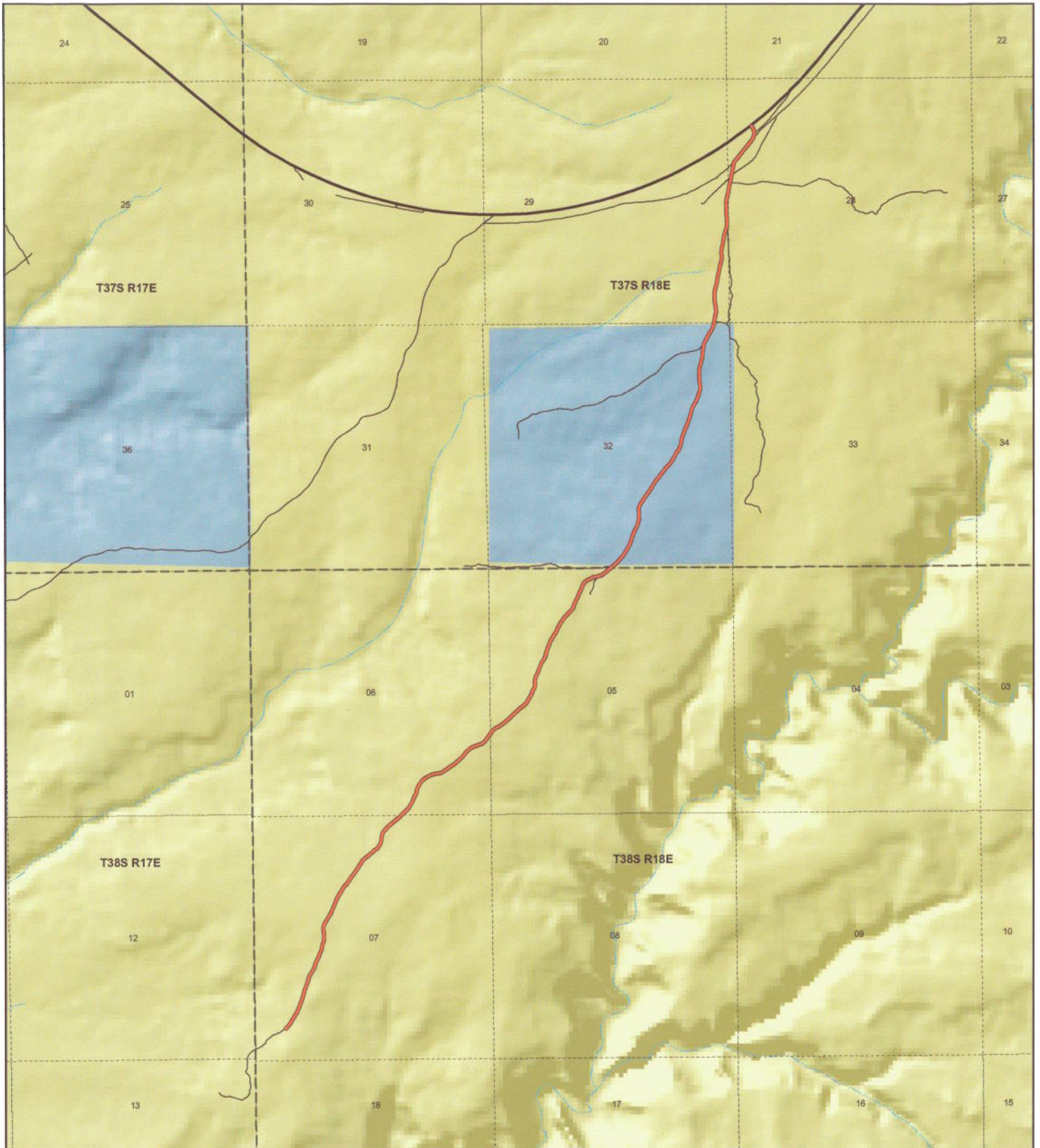

HARMONY FLAT
County Unique - B2311

Land Ownership Categories

- BLM
- US Forest Service
- Private
- State Lands
- National Parks & Monuments (NPS)
- Wilderness
- National Recreation Area
- State Parks
- Tribal Lands

Transportation Network

- HARMONY FLAT
- State / U.S. Highway
- Local Roads

Misc

- City / Town
- Municipalities
- Section = 1 Mile



1:33,217
 1 inch equals 0.5 miles
 Jul 27, 2007

AFFIDAVIT OF KENNETH ROBERT CHRISTENSEN

HARMONY FLAT ROAD

SAN JUAN COUNTY, UTAH

COUNTY ROAD NUMBER B2311

State of Utah)
 : ss
County of San Juan)

Kenneth Robert Christensen, being first duly sworn, deposes and states as follows:

1. I am an adult competent to testify about the matters set forth below based upon my personal knowledge. I currently reside in San Juan County, Utah. I have lived in San Juan County since 1929.

2. I have traveled and am familiar with a road in San Juan County known as Harmony Flat Road. I am also familiar with the land the road traverses. When I first used and observed the road in 1965, it followed the same route as in 1994, when I last observed it. Attached is a San Juan County map showing Harmony Flat Road. To the best of my knowledge and based upon my use of and familiarity with this road and the land it traverses, the location and route of the road are correctly illustrated on the attached map.

3. I am informed that the County identifies this road according to the road number described above.

4. I have observed that the road has been open to the public for all to use, to come and go as they pleased, since at least as early as 1965 and continuing through 1976 to 1994. Throughout this time period I have observed travel on the road by various means, including: pickup, trailer, other truck, bulldozer and jeep. Throughout this time period, the road has been used daily for more than 10 continuous years prior to 1976, and was used daily in 1994.

5. Throughout the time period from 1965 to 1994, I have used the road myself for the following uses: range studies and range improvement with the BLM.

6. Throughout the time period described in the previous paragraph, I observed vehicles using the road at various times for the uses described in the previous paragraph, plus the following uses: hunting, wood gathering, recreation and livestock operations.

7. It is also the reputation in the community that this road has been open to the public for all to use, to come and go as they pleased, since at least as early as 1965 and continuing through 1976 to the present, for the uses described in the previous paragraphs.

8. I observed the following evidence of construction and maintenance performed on the road prior to 1976: I observed the graded surface of the road.

Dated this 18 day of September, 2007.

Kenneth Robert Christensen

SUBSCRIBED AND SWORN TO before me this 18th day of September, 2007.

Notary Public

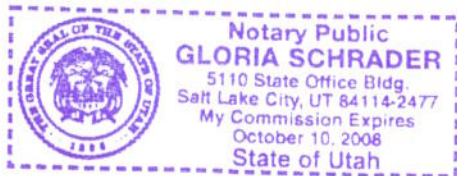

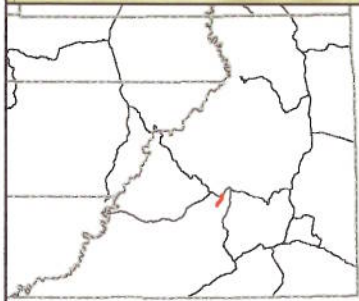
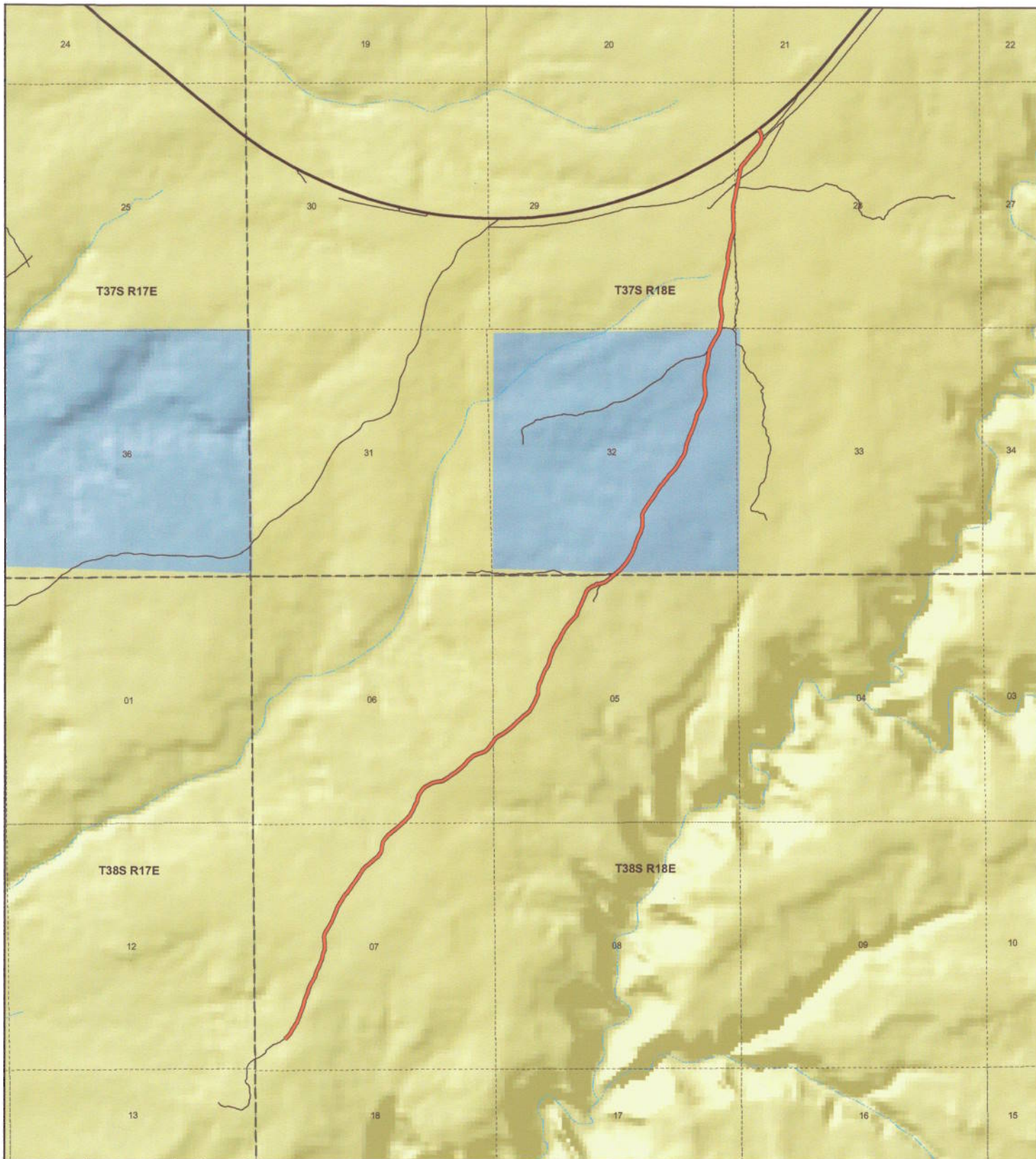

HARMONY FLAT
County Unique - B2311

Land Ownership Categories

- ◆ BLM
- ◆ US Forest Service
- ◆ Private
- ◆ State Lands
- ◆ National Parks & Monuments (NPS)
- ◆ Wilderness
- ◆ National Recreation Area
- ◆ State Parks
- ◆ Tribal Lands

Transportation Network

- HARMONY FLAT
- State / U.S. Highway
- Local Roads

Misc

- City / Town
- Municipalities
- Section = 1 Mile



1:33,217
 1 inch equals 0.5 miles
 Jul 27, 2007

Appendix A to Attachment 4

Popular Name: HARMONY FLAT ROAD

County: San Juan

County Road Number: B2311

State Geographic Information Database (SGID) Road Identification Number: RD190215.

Road-Segment Number: 001

Road-Segment Length: 2.44 miles more or less.

Believed owner of the land underlying this road-segment is: Bureau of Land Management.

The following description is based upon the geographic coordinate system using the NAD83 Datum. The source is GPS mapping grade data as indicated in the metadata and/or the transportation data model of the State of Utah Geographic Information Database (SGID).

The road-segment itself is the monument that is identified by its physical presence on the land. The location of said physical presence is closely approximated by mapping grade Global Positioning System (GPS) data. Said data are checked against the corresponding gray-scale 1-meter Digital Orthophoto Quadrangles published by the United States Geological Survey (USGS) to verify a reasonable degree of accuracy. In circumstances where accurate satellite signal acquisition is not possible, such as deep, narrow canyons or under a canopy of dense foliage, or where very sharp curves in the road make accuracy questionable, such portions of the road were digitized from the corresponding gray-scale 1-meter Digital Orthophoto Quadrangles published by the United States Geological Survey (USGS).

This road-segment may traverse:

Township 37 South Range 18 East, Section(s) 32, Salt Lake Base & Meridian

Township 38 South Range 18 East, Section(s) 5,6,7, Salt Lake Base & Meridian

The following description closely approximates the location of the centerline of the physical monument (HARMONY FLAT ROAD)-- Segment 001 based on mapping grade Global Positioning System (GPS) data as defined above:

Beginning at a point on the road center line located at 37 degrees 29 minutes 32.42 seconds North Latitude and -109 degrees 58 minutes 52.85 seconds West Longitude, which can be converted to mapping accuracy State Plane Utah South Zone NAD 83 feet coordinates of X = 2,081,001.8 feet and Y = 10,146,718.1 feet; thence the following courses along the said road center line:

thence North 76 Degrees 07 Minutes 08 Seconds East 9.8 feet
thence North 57 Degrees 04 Minutes 13 Seconds East 19.5 feet
thence North 42 Degrees 34 Minutes 06 Seconds East 18.8 feet
thence North 39 Degrees 29 Minutes 42 Seconds East 23.1 feet
thence North 44 Degrees 41 Minutes 22 Seconds East 13 feet
thence North 41 Degrees 47 Minutes 27 Seconds East 36.7 feet
thence North 40 Degrees 31 Minutes 08 Seconds East 44.7 feet
thence North 29 Degrees 22 Minutes 05 Seconds East 35.1 feet
thence North 26 Degrees 15 Minutes 16 Seconds East 5.9 feet
thence North 27 Degrees 58 Minutes 00 Seconds East 5.4 feet

thence North 25 Degrees 41 Minutes 52 Seconds East 16.6 feet
 thence North 28 Degrees 07 Minutes 57 Seconds East 26.9 feet
 thence North 30 Degrees 23 Minutes 21 Seconds East 61.1 feet
 thence North 30 Degrees 17 Minutes 22 Seconds East 70.9 feet
 thence North 32 Degrees 09 Minutes 38 Seconds East 64.2 feet
 thence North 27 Degrees 59 Minutes 25 Seconds East 19.4 feet
 thence North 24 Degrees 12 Minutes 33 Seconds East 41.1 feet
 thence North 20 Degrees 27 Minutes 42 Seconds East 30.5 feet
 thence North 18 Degrees 55 Minutes 41 Seconds East 51.8 feet
 thence North 17 Degrees 02 Minutes 37 Seconds East 38.5 feet
 thence North 24 Degrees 48 Minutes 52 Seconds East 52.6 feet
 thence North 21 Degrees 40 Minutes 50 Seconds East 55.2 feet
 thence North 14 Degrees 27 Minutes 31 Seconds East 37.3 feet
 thence North 16 Degrees 11 Minutes 38 Seconds East 55.4 feet
 thence North 15 Degrees 52 Minutes 05 Seconds East 55.4 feet
 thence North 15 Degrees 26 Minutes 26 Seconds East 13.3 feet
 thence South 18 Degrees 07 Minutes 28 Seconds West 16.6 feet
 thence North 15 Degrees 45 Minutes 34 Seconds East 83 feet
 thence North 17 Degrees 26 Minutes 03 Seconds East 77.5 feet
 thence North 19 Degrees 22 Minutes 22 Seconds East 85.7 feet
 thence North 17 Degrees 15 Minutes 27 Seconds East 89.2 feet
 thence North 24 Degrees 12 Minutes 56 Seconds East 94.9 feet
 thence North 30 Degrees 56 Minutes 26 Seconds East 89.8 feet
 thence North 27 Degrees 15 Minutes 03 Seconds East 84.4 feet
 thence North 18 Degrees 55 Minutes 31 Seconds East 81.7 feet
 thence North 19 Degrees 19 Minutes 38 Seconds East 79.1 feet
 thence North 25 Degrees 28 Minutes 44 Seconds East 86.7 feet
 thence North 23 Degrees 16 Minutes 55 Seconds East 87.7 feet
 thence North 18 Degrees 26 Minutes 21 Seconds East 75.6 feet
 thence North 10 Degrees 49 Minutes 41 Seconds East 64.6 feet
 thence North 16 Degrees 35 Minutes 41 Seconds East 70 feet
 thence North 20 Degrees 03 Minutes 57 Seconds East 85.8 feet
 thence North 01 Degrees 44 Minutes 51 Seconds West 91.6 feet
 thence North 06 Degrees 30 Minutes 33 Seconds West 88.1 feet
 thence North 02 Degrees 54 Minutes 46 Seconds West 86.7 feet
 thence North 13 Degrees 23 Minutes 47 Seconds East 83.1 feet
 thence North 29 Degrees 21 Minutes 14 Seconds East 86.9 feet
 thence North 32 Degrees 44 Minutes 23 Seconds East 89.7 feet
 thence North 28 Degrees 01 Minutes 01 Seconds East 95.4 feet
 thence North 23 Degrees 46 Minutes 37 Seconds East 91.7 feet
 thence North 20 Degrees 37 Minutes 56 Seconds East 85.4 feet
 thence North 21 Degrees 44 Minutes 26 Seconds East 83.9 feet
 thence North 25 Degrees 01 Minutes 29 Seconds East 82.1 feet
 thence North 27 Degrees 35 Minutes 13 Seconds East 88.4 feet
 thence North 29 Degrees 04 Minutes 59 Seconds East 86.3 feet
 thence North 32 Degrees 16 Minutes 09 Seconds East 79.8 feet
 thence North 35 Degrees 27 Minutes 05 Seconds East 78.1 feet
 thence North 44 Degrees 09 Minutes 33 Seconds East 50.1 feet
 thence North 35 Degrees 07 Minutes 46 Seconds East 44.7 feet

thence North 34 Degrees 11 Minutes 53 Seconds East 63.7 feet
thence North 29 Degrees 04 Minutes 25 Seconds East 38.8 feet
thence North 29 Degrees 42 Minutes 29 Seconds East 17.1 feet
thence North 32 Degrees 52 Minutes 47 Seconds East 52.2 feet
thence North 35 Degrees 38 Minutes 10 Seconds East 85.5 feet
thence North 35 Degrees 44 Minutes 54 Seconds East 88.1 feet
thence North 36 Degrees 05 Minutes 02 Seconds East 79.1 feet
thence North 29 Degrees 36 Minutes 00 Seconds East 70.4 feet
thence North 29 Degrees 07 Minutes 01 Seconds East 44.1 feet
thence North 36 Degrees 56 Minutes 57 Seconds East 48.2 feet
thence North 51 Degrees 30 Minutes 05 Seconds East 68.5 feet
thence North 53 Degrees 42 Minutes 20 Seconds East 63.7 feet
thence North 48 Degrees 49 Minutes 38 Seconds East 54.7 feet
thence North 47 Degrees 53 Minutes 41 Seconds East 58.1 feet
thence North 46 Degrees 17 Minutes 31 Seconds East 66.4 feet
thence North 48 Degrees 23 Minutes 24 Seconds East 46.7 feet
thence North 50 Degrees 19 Minutes 13 Seconds East 33.1 feet
thence North 39 Degrees 01 Minutes 20 Seconds East 61.1 feet
thence North 28 Degrees 35 Minutes 04 Seconds East 68.6 feet
thence North 12 Degrees 01 Minutes 43 Seconds East 75.2 feet
thence North 02 Degrees 34 Minutes 51 Seconds East 65.1 feet
thence North 09 Degrees 39 Minutes 29 Seconds East 55 feet
thence North 27 Degrees 11 Minutes 38 Seconds East 44.8 feet
thence North 41 Degrees 40 Minutes 07 Seconds East 171.7 feet
thence North 49 Degrees 56 Minutes 24 Seconds East 43.1 feet
thence North 50 Degrees 24 Minutes 01 Seconds East 42 feet
thence North 51 Degrees 24 Minutes 43 Seconds East 61.5 feet
thence North 48 Degrees 44 Minutes 03 Seconds East 92.1 feet
thence North 47 Degrees 46 Minutes 22 Seconds East 99.2 feet
thence North 44 Degrees 04 Minutes 55 Seconds East 30.6 feet
thence North 44 Degrees 07 Minutes 16 Seconds East 60.8 feet
thence North 45 Degrees 33 Minutes 43 Seconds East 91.4 feet
thence North 44 Degrees 51 Minutes 07 Seconds East 81.9 feet
thence North 28 Degrees 06 Minutes 08 Seconds East 68.3 feet
thence North 23 Degrees 11 Minutes 17 Seconds East 82.3 feet
thence North 25 Degrees 57 Minutes 32 Seconds East 85.3 feet
thence North 25 Degrees 41 Minutes 35 Seconds East 74.9 feet
thence North 23 Degrees 37 Minutes 01 Seconds East 54.2 feet
thence North 09 Degrees 59 Minutes 40 Seconds East 40.4 feet
thence North 15 Degrees 29 Minutes 14 Seconds East 69.9 feet
thence North 28 Degrees 23 Minutes 11 Seconds East 86.8 feet
thence North 32 Degrees 24 Minutes 39 Seconds East 80.7 feet
thence North 52 Degrees 43 Minutes 17 Seconds East 76.4 feet
thence North 61 Degrees 10 Minutes 59 Seconds East 86.6 feet
thence North 62 Degrees 43 Minutes 26 Seconds East 83.9 feet
thence North 72 Degrees 59 Minutes 25 Seconds East 75.4 feet
thence North 80 Degrees 27 Minutes 23 Seconds East 67.5 feet
thence North 78 Degrees 06 Minutes 40 Seconds East 68.7 feet
thence North 64 Degrees 36 Minutes 39 Seconds East 73.6 feet

thence North 53 Degrees 46 Minutes 26 Seconds East 86.7 feet
 thence North 53 Degrees 35 Minutes 17 Seconds East 93 feet
 thence North 55 Degrees 09 Minutes 37 Seconds East 93.2 feet
 thence North 51 Degrees 48 Minutes 53 Seconds East 93.5 feet
 thence North 47 Degrees 19 Minutes 56 Seconds East 90.6 feet
 thence North 42 Degrees 25 Minutes 23 Seconds East 88 feet
 thence North 41 Degrees 00 Minutes 12 Seconds East 83 feet
 thence North 43 Degrees 07 Minutes 56 Seconds East 76.8 feet
 thence North 51 Degrees 53 Minutes 59 Seconds East 77.7 feet
 thence North 66 Degrees 11 Minutes 28 Seconds East 82.3 feet
 thence North 71 Degrees 39 Minutes 03 Seconds East 90.1 feet
 thence North 67 Degrees 17 Minutes 15 Seconds East 93 feet
 thence North 48 Degrees 33 Minutes 47 Seconds East 89.3 feet
 thence North 38 Degrees 24 Minutes 50 Seconds East 91.3 feet
 thence North 34 Degrees 13 Minutes 47 Seconds East 92 feet
 thence North 33 Degrees 15 Minutes 21 Seconds East 4.2 feet
 thence North 33 Degrees 15 Minutes 34 Seconds East 82.4 feet
 thence North 52 Degrees 51 Minutes 57 Seconds East 81.6 feet
 thence North 59 Degrees 44 Minutes 10 Seconds East 89.4 feet
 thence North 57 Degrees 11 Minutes 08 Seconds East 87.9 feet
 thence North 55 Degrees 59 Minutes 58 Seconds East 87.6 feet
 thence North 47 Degrees 13 Minutes 52 Seconds East 89 feet
 thence North 42 Degrees 23 Minutes 57 Seconds East 87.1 feet
 thence North 46 Degrees 56 Minutes 30 Seconds East 82.7 feet
 thence North 49 Degrees 00 Minutes 53 Seconds East 83.1 feet
 thence North 47 Degrees 42 Minutes 09 Seconds East 83.9 feet
 thence North 51 Degrees 22 Minutes 51 Seconds East 83.6 feet
 thence North 46 Degrees 45 Minutes 49 Seconds East 83.4 feet
 thence North 32 Degrees 47 Minutes 33 Seconds East 79.9 feet
 thence North 29 Degrees 21 Minutes 05 Seconds East 84.2 feet
 thence North 27 Degrees 46 Minutes 35 Seconds East 77.4 feet
 thence North 26 Degrees 39 Minutes 36 Seconds East 62.2 feet
 thence North 23 Degrees 23 Minutes 02 Seconds East 49.8 feet
 thence North 19 Degrees 15 Minutes 12 Seconds East 42.1 feet
 thence North 09 Degrees 15 Minutes 23 Seconds East 59.2 feet
 thence North 02 Degrees 55 Minutes 46 Seconds East 34.8 feet
 thence North 03 Degrees 46 Minutes 31 Seconds East 59.9 feet
 thence North 14 Degrees 06 Minutes 38 Seconds East 83 feet
 thence North 23 Degrees 04 Minutes 09 Seconds East 81.9 feet
 thence North 21 Degrees 29 Minutes 28 Seconds East 86.6 feet
 thence North 23 Degrees 07 Minutes 57 Seconds East 80.8 feet
 thence North 23 Degrees 27 Minutes 24 Seconds East 78.2 feet
 thence North 30 Degrees 25 Minutes 31 Seconds East 84.8 feet
 thence North 28 Degrees 12 Minutes 30 Seconds East 81.8 feet
 thence North 13 Degrees 05 Minutes 35 Seconds East 79.3 feet
 thence North 14 Degrees 57 Minutes 58 Seconds East 77.2 feet
 thence North 19 Degrees 56 Minutes 11 Seconds East 85.3 feet
 thence North 20 Degrees 53 Minutes 02 Seconds East 86.2 feet
 thence North 28 Degrees 23 Minutes 44 Seconds East 78.6 feet

thence North 33 Degrees 07 Minutes 20 Seconds East 81 feet
 thence North 30 Degrees 48 Minutes 31 Seconds East 83.2 feet
 thence North 25 Degrees 34 Minutes 26 Seconds East 86.4 feet
 thence North 24 Degrees 12 Minutes 34 Seconds East 82.2 feet
 thence North 31 Degrees 28 Minutes 37 Seconds East 82.2 feet
 thence North 35 Degrees 35 Minutes 58 Seconds East 82.3 feet
 thence North 37 Degrees 32 Minutes 39 Seconds East 80.2 feet
 thence North 44 Degrees 19 Minutes 29 Seconds East 72.9 feet
 thence North 50 Degrees 25 Minutes 07 Seconds East 72.1 feet
 thence North 34 Degrees 15 Minutes 40 Seconds East 76.9 feet
 thence North 19 Degrees 41 Minutes 35 Seconds East 79.6 feet
 thence North 20 Degrees 52 Minutes 46 Seconds East 79.9 feet
 thence North 24 Degrees 06 Minutes 50 Seconds East 78.6 feet
 thence North 25 Degrees 02 Minutes 51 Seconds East 76.6 feet
 thence North 24 Degrees 17 Minutes 41 Seconds East 77.2 feet
 thence North 21 Degrees 40 Minutes 35 Seconds East 75.4 feet
 thence North 21 Degrees 44 Minutes 16 Seconds East 70.8 feet
 thence North 28 Degrees 41 Minutes 19 Seconds East 65.7 feet
 thence North 51 Degrees 41 Minutes 57 Seconds East 57 feet
 thence North 62 Degrees 25 Minutes 34 Seconds East 60.2 feet
 thence North 60 Degrees 57 Minutes 38 Seconds East 50.5 feet
 thence North 60 Degrees 19 Minutes 55 Seconds East 36.1 feet
 thence North 62 Degrees 32 Minutes 24 Seconds East 14.4 feet
 thence North 70 Degrees 02 Minutes 09 Seconds East 19.5 feet
 thence North 83 Degrees 25 Minutes 35 Seconds East 27.1 feet
 thence North 84 Degrees 05 Minutes 25 Seconds East 33.6 feet
 thence North 76 Degrees 48 Minutes 53 Seconds East 35.3 feet
 thence North 73 Degrees 30 Minutes 02 Seconds East 31.8 feet
 thence North 75 Degrees 39 Minutes 13 Seconds East 4.1 feet
 thence North 72 Degrees 59 Minutes 26 Seconds East 3.4 feet
 thence North 69 Degrees 47 Minutes 10 Seconds East 20.2 feet
 thence North 64 Degrees 29 Minutes 19 Seconds East 12.3 feet
 thence North 52 Degrees 20 Minutes 40 Seconds East 146.3 feet
 thence North 50 Degrees 02 Minutes 44 Seconds East 22.4 feet
 thence North 47 Degrees 22 Minutes 46 Seconds East 34.6 feet
 thence North 47 Degrees 26 Minutes 56 Seconds East 38.6 feet
 thence North 49 Degrees 34 Minutes 15 Seconds East 8.5 feet
 thence North 49 Degrees 28 Minutes 27 Seconds East 5.3 feet
 thence North 50 Degrees 41 Minutes 56 Seconds East 26.6 feet
 thence North 51 Degrees 21 Minutes 23 Seconds East 18 feet
 thence North 52 Degrees 34 Minutes 02 Seconds East 28.3 feet

more or less to **the ending point at:** 37 degrees 31 minutes 10.61 seconds North Latitude and -109 degrees 57 minutes 23.45 seconds West Longitude, which can be converted to mapping accuracy State Plane Utah South Zone NAD 83 feet coordinates of X = 2,088,041.4 feet and Y = 10,156,766.5 feet.

Appendix B to Attachment 4

Popular Name: HARMONY FLAT ROAD

County: San Juan

County Road Number: B2311

State Geographic Information Database (SGID) Road Identification Number: RD190215.

Road-Segment Number: 003

Road-Segment Length: 0.86 miles more or less.

Believed owner of the land underlying this road-segment is: Bureau of Land Management.

The following description is based upon the geographic coordinate system using the NAD83 Datum. The source is GPS mapping grade data as indicated in the metadata and/or the transportation data model of the State of Utah Geographic Information Database (SGID).

The road-segment itself is the monument that is identified by its physical presence on the land. The location of said physical presence is closely approximated by mapping grade Global Positioning System (GPS) data. Said data are checked against the corresponding gray-scale 1-meter Digital Orthophoto Quadrangles published by the United States Geological Survey (USGS) to verify a reasonable degree of accuracy. In circumstances where accurate satellite signal acquisition is not possible, such as deep, narrow canyons or under a canopy of dense foliage, or where very sharp curves in the road make accuracy questionable, such portions of the road were digitized from the corresponding gray-scale 1-meter Digital Orthophoto Quadrangles published by the United States Geological Survey (USGS).

This road-segment may traverse:

Township 37 South Range 18 East, Section(s) 28,29,32, Salt Lake Base & Meridian

The following description closely approximates the location of the centerline of the physical monument (HARMONY FLAT ROAD)-- Segment 003 based on mapping grade Global Positioning System (GPS) data as defined above:

Beginning at a point on the road center line located at 37 degrees 32 minutes 02.06 seconds North Latitude and -109 degrees 56 minutes 55.84 seconds West Longitude, which can be converted to mapping accuracy State Plane Utah South Zone NAD 83 feet coordinates of X = 2,090,179.0 feet and Y = 10,162,006.7 feet; thence the following courses along the said road center line:

thence North 11 Degrees 03 Minutes 33 Seconds East 18.6 feet
thence North 05 Degrees 30 Minutes 59 Seconds East 1.6 feet
thence North 06 Degrees 38 Minutes 34 Seconds East 1.4 feet
thence North 21 Degrees 29 Minutes 29 Seconds East 1.8 feet
thence North 11 Degrees 00 Minutes 00 Seconds East 6.7 feet
thence North 11 Degrees 11 Minutes 31 Seconds East 57.6 feet
thence North 09 Degrees 11 Minutes 32 Seconds East 77.5 feet
thence North 08 Degrees 31 Minutes 36 Seconds East 79 feet
thence North 00 Degrees 11 Minutes 57 Seconds East 73.8 feet
thence North 04 Degrees 13 Minutes 00 Seconds West 67.4 feet
thence North 08 Degrees 51 Minutes 18 Seconds West 64 feet

thence North 11 Degrees 40 Minutes 41 Seconds West 63.3 feet
thence North 04 Degrees 13 Minutes 41 Seconds West 72 feet
thence North 04 Degrees 56 Minutes 57 Seconds East 78.8 feet
thence North 08 Degrees 02 Minutes 57 Seconds East 81.3 feet
thence North 11 Degrees 39 Minutes 07 Seconds East 79.2 feet
thence North 10 Degrees 54 Minutes 18 Seconds East 77.6 feet
thence North 10 Degrees 02 Minutes 19 Seconds East 76.7 feet
thence North 09 Degrees 11 Minutes 53 Seconds East 67.5 feet
thence North 12 Degrees 43 Minutes 24 Seconds East 72.8 feet
thence North 10 Degrees 16 Minutes 38 Seconds East 71.4 feet
thence North 14 Degrees 49 Minutes 33 Seconds East 41.5 feet
thence North 13 Degrees 59 Minutes 50 Seconds East 50.5 feet
thence North 13 Degrees 56 Minutes 24 Seconds East 64 feet
thence North 12 Degrees 03 Minutes 23 Seconds East 62.8 feet
thence North 03 Degrees 54 Minutes 52 Seconds East 57.9 feet
thence North 02 Degrees 28 Minutes 36 Seconds West 60.8 feet
thence North 00 Degrees 18 Minutes 35 Seconds West 74.5 feet
thence North 08 Degrees 48 Minutes 40 Seconds East 72.5 feet
thence North 09 Degrees 19 Minutes 05 Seconds East 74.6 feet
thence North 08 Degrees 47 Minutes 24 Seconds East 76.8 feet
thence North 10 Degrees 22 Minutes 13 Seconds East 76.1 feet
thence North 11 Degrees 42 Minutes 05 Seconds East 78.8 feet
thence North 17 Degrees 37 Minutes 57 Seconds East 72.4 feet
thence North 25 Degrees 18 Minutes 20 Seconds East 53.1 feet
thence North 12 Degrees 46 Minutes 55 Seconds East 29 feet
thence North 13 Degrees 04 Minutes 57 Seconds East 14.2 feet
thence North 01 Degrees 19 Minutes 09 Seconds West 74.5 feet
thence North 04 Degrees 10 Minutes 09 Seconds West 82.9 feet
thence North 03 Degrees 39 Minutes 00 Seconds West 84.5 feet
thence North 03 Degrees 26 Minutes 24 Seconds West 84.1 feet
thence North 01 Degrees 55 Minutes 59 Seconds West 81.1 feet
thence North 02 Degrees 53 Minutes 27 Seconds West 80.2 feet
thence North 07 Degrees 26 Minutes 43 Seconds East 85.1 feet
thence North 12 Degrees 58 Minutes 08 Seconds East 84.3 feet
thence North 10 Degrees 56 Minutes 58 Seconds East 58.5 feet
thence North 10 Degrees 58 Minutes 08 Seconds East 23.8 feet
thence North 09 Degrees 11 Minutes 36 Seconds East 75.5 feet
thence North 11 Degrees 09 Minutes 49 Seconds East 67.6 feet
thence North 12 Degrees 25 Minutes 47 Seconds East 38.7 feet
thence North 08 Degrees 26 Minutes 10 Seconds East 21.6 feet
thence North 09 Degrees 09 Minutes 09 Seconds East 27.9 feet
thence North 11 Degrees 57 Minutes 17 Seconds East 38.6 feet
thence North 13 Degrees 43 Minutes 35 Seconds East 35.2 feet
thence North 09 Degrees 09 Minutes 09 Seconds East 41.9 feet
thence North 10 Degrees 08 Minutes 30 Seconds East 34.4 feet
thence North 12 Degrees 00 Minutes 34 Seconds East 29.2 feet
thence North 12 Degrees 32 Minutes 16 Seconds East 38.4 feet
thence North 10 Degrees 27 Minutes 21 Seconds East 47.4 feet
thence North 09 Degrees 26 Minutes 53 Seconds East 52.3 feet

thence North 09 Degrees 20 Minutes 31 Seconds East 48.9 feet
thence North 08 Degrees 17 Minutes 10 Seconds East 28.5 feet
thence North 10 Degrees 18 Minutes 35 Seconds East 16 feet
thence North 16 Degrees 11 Minutes 40 Seconds East 9.2 feet
thence North 30 Degrees 06 Minutes 04 Seconds East 52.5 feet
thence North 40 Degrees 07 Minutes 58 Seconds East 64.2 feet
thence North 40 Degrees 21 Minutes 17 Seconds East 64.5 feet
thence North 39 Degrees 54 Minutes 33 Seconds East 64 feet
thence North 41 Degrees 09 Minutes 10 Seconds East 63.9 feet
thence North 39 Degrees 49 Minutes 32 Seconds East 65.7 feet
thence North 38 Degrees 08 Minutes 59 Seconds East 73.3 feet
thence North 37 Degrees 50 Minutes 50 Seconds East 76 feet
thence North 38 Degrees 45 Minutes 31 Seconds East 71.9 feet
thence North 37 Degrees 33 Minutes 54 Seconds East 22.5 feet
thence North 31 Degrees 15 Minutes 43 Seconds East 68.9 feet
thence North 18 Degrees 47 Minutes 01 Seconds East 9 feet
thence North 20 Degrees 12 Minutes 03 Seconds East 48.7 feet
thence North 02 Degrees 16 Minutes 23 Seconds East 43.7 feet
thence North 09 Degrees 41 Minutes 53 Seconds East 5.7 feet
thence North 18 Degrees 38 Minutes 28 Seconds West 57.4 feet
thence North 18 Degrees 15 Minutes 47 Seconds West 61.7 feet
thence North 35 Degrees 37 Minutes 15 Seconds West 38.6 feet
thence North 35 Degrees 41 Minutes 24 Seconds West 27.8 feet more or less to **the ending**

point at: 37 degrees 32 minutes 44.43 seconds North Latitude and -109 degrees 56 minutes 45.17 seconds West Longitude, which can be converted to mapping accuracy State Plane Utah South Zone NAD 83 feet coordinates of X = 2,090,967.4 feet and Y = 10,166,305.9 feet.