

**Acknowledgment and
Notice of Acknowledgment
of Acceptance of R.S. 2477
Right-of-Way Grant**

THE STATE OF UTAH

TO ALL WHOM THESE PRESENTS SHALL COME, Greeting:

Know ye, This is an Acknowledgment and Notice of Acknowledgment made under Utah Code Sections 72-5-309 through 310 inclusive, that the grant of the United States of America of “the right of way for the construction of highways over public lands, not reserved for public uses” under United States Revised Statutes 2477 (43 U.S.C. Section 932 (repealed October 21, 1976, with proviso recognizing the validity of rights-of-way already established)) was accepted for and on behalf of the State of Utah and its political subdivision San Juan County as it pertains to the highway located in San Juan County known as SOUTH BLACK STEER ROAD; County Road Number: B2341; State Geographic Information Database (SGID) Road Identification Number: RD190221. Total road length is 4.75 miles more or less.

The reason for this Acknowledgment and Notice of Acknowledgment includes, but is not limited to, the fact that the road was constructed, mechanically, or by continuous use as a public highway for a period of at least ten years, over public lands not reserved for public uses, prior to the earlier of (a) the October 21, 1976 repeal of R.S. 2477 or (b) the date the servient estate was reserved for public uses.

This Acknowledgment and Notice of Acknowledgment applies only to the segments of the road that traverse land owned by the Bureau of Land Management, United States Department of the Interior, and does not apply to segments of the road that traverse land owned by any other person or entity. The State of Utah and its political subdivisions reserve the right to make further acknowledgments and notices of acknowledgment with regard to road segments that traverse land owned by other entities, including the United States of America, through one or more of its agencies.

A printed copy of a map showing the location of the road in said county is appended hereto as “Attachment 1,” a printed copy of representative photos of the road is appended hereto as “Attachment 2,” a printed copy of a description of the beginning and ending points of the entire road together with a list of Townships, Ranges and Sections that may be traversed by the road in said county is appended hereto as “Attachment 3,” and a printed copy of the Road Centerline Description Cover Page(s) is appended hereto as “Attachment 4.” The Appendices listed in “Attachment 4” that contain the actual road centerline descriptions are incorporated herein by reference. Affidavits provided by individuals familiar with the road are appended hereto as “Attachment 5.”

A printed copy of this Acknowledgment and Notice of Acknowledgment, together with its Attachments and Appendices, may be viewed and/or obtained at the office of the Utah State Archives.

An electronic copy of this Acknowledgment and Notice of Acknowledgment, together with its Attachments and Appendices, may be viewed and/or downloaded as read-only PDF (Portable Document Format) files via the

Internet at <http://recorded2477roads.utah.gov>.

The owner of the servient estate in the land underlying the road-segments subject to this Acknowledgment and Notice is believed to be the United States of America through one or more of its agencies. Any of such agencies or any other person with a servient ownership claim or a competing dominant estate right-of-way ownership claim, may file a petition in the State District Court for Salt Lake County for a decision regarding the correctness of this Acknowledgment. A claimant shall file a petition within sixty (60) days after receipt of this Notice.

In Witness Whereof, I, John Harja, the official designee of the Governor of the State of Utah, in conformity to the laws of the State (Utah Code Sections 72-5-308 through 310 inclusive), have caused this Acknowledgment and Notice of Acknowledgment to be made.

Signed by my hand in Salt Lake City, Utah, the 22nd day of May, 2008.

By the Governor's Designee



John Harja

CERTIFICATION

State of Utah)
 : ss
County of Salt Lake)

I hereby certify that the signer of the foregoing document, John Harja, is personally known by me, has made a voluntary signature and taken an oath stating that he is the official designee of the Governor of the State of Utah and is authorized to sign this document on the Governor's behalf pursuant to Utah Code Section 72-5-309. He further vouched that, based upon information and belief, the facts alleged therein are true.

Dated this 22nd day of May, 2008.





Notary Public

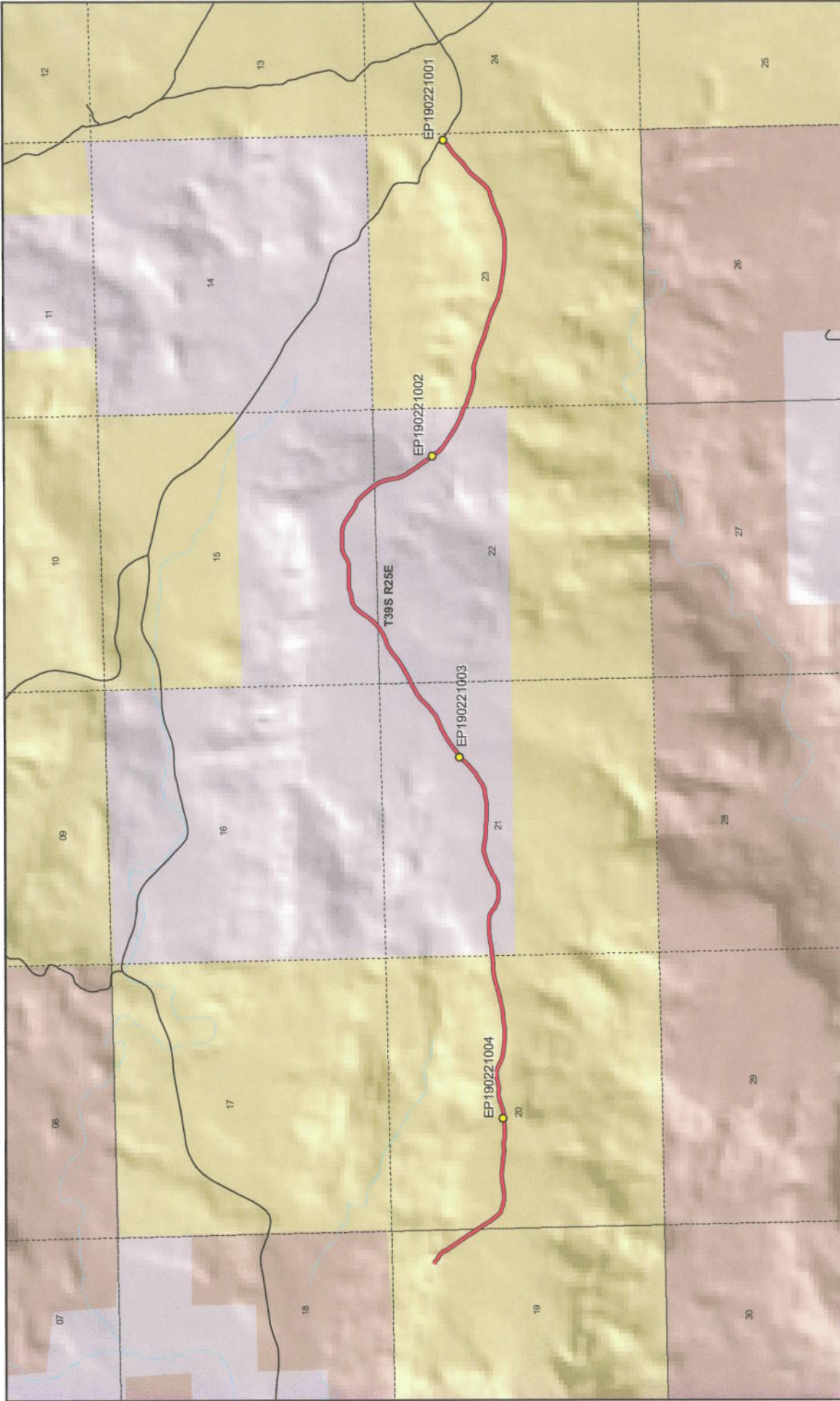

1:30,759
1 inch equals 0.5 miles

SOUTH BLACK STEER ROAD - San Juan County

SGID RD_ID RD190221

Map prepared by the State of Utah
Automated Geographic Reference Center
Room 5130 State Office Building
Salt Lake City, Utah 84114
Apr. 04, 2008

<p>Land Ownership Categories</p> <ul style="list-style-type: none"> BLM Private SITLA, State Trust Land USFS, National Forest State Parks and Recreation Tribal, Indian Reservation NPS, National Park 	<p>Transportation Network</p> <ul style="list-style-type: none"> SOUTH BLACK STEER ROAD Other Roads Title V, Issued Or Under Consideration By BLM Or County Photo Event Point Section = 1 Mile
--	--

Attachment 2



EP190221001

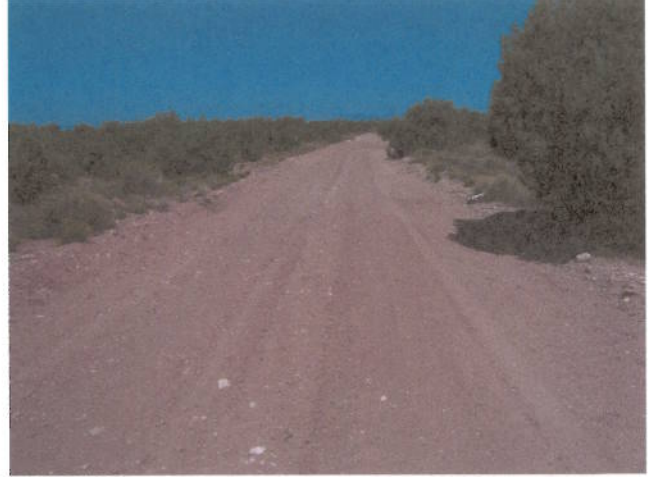

EP190221002



EP190221003



EP190221004

EP000000000

EP000000000

SOUTH BLACK STEER ROAD - San Juan County
SGID RD_ID RD190221



Map prepared by the State of Utah
Automated Geographic Reference Center
Room 5130 State Office Building
Salt Lake City, Utah 84114
April 11, 2008



Attachment 3

Beginning & Ending Points and Township, Range, and Section References For:

Popular Name: SOUTH BLACK STEER ROAD

County: San Juan

County Road Number: B2341

State Geographic Information Database (SGID) Road Identification Number: RD190221.

Total Road Length: 4.75 miles more or less.

Beginning at a point on the road centerline located at 37 degrees 23 minutes 12.39 seconds North Latitude and -109 degrees 12 minutes 24.65 seconds West Longitude, which can be converted to mapping accuracy State Plane Utah South Zone NAD 83 feet coordinates of X = 2,306,601.5 feet and Y = 10,112,872.5 feet based on the US Survey Foot conversion.

Ending at a point on the road centerline located at 37 degrees 23 minutes 06.01 seconds North Latitude and -109 degrees 07 minutes 56.29 seconds West Longitude, which can be converted to mapping accuracy State Plane Utah South Zone NAD 83 feet coordinates of X = 2,328,268.5 feet and Y = 10,112,766.4 feet based on the US Survey Foot conversion.

This road may traverse:

Township 39 South Range 25 East, Section(s) 15,19,20,21,22,23, Salt Lake Base & Meridian
See Attachment 1 above for a cartographic depiction of the course of this road.

**Attachment 4
Road Centerline Description Cover Page(s)**

Popular Name: SOUTH BLACK STEER ROAD

County: San Juan

County Road Number: B2341

State Geographic Information Database (SGID) Road Identification Number: RD190221.

Total Road Length: 4.75 miles more or less.

Centerline Descriptions Of Road-Segments That Cross Over Federally Owned Land, Derived From Global Positioning System Data And Cross-checked against USGS Digital Orthophoto Quadrangles Compiled By The Utah Automated Geographic Reference Center And Entered Into The State Geographic Information Database (SGID).

Road-Segments Listed by SGID Road Identification Number (RD_ID)	Road-Segment Numbers	Believed Ownership Of Servient Estate	Approximate Segment Length	See Attached Appendix
RD190221	001	BLM	1.27 Miles	A
RD190221	002	PVT	2.4 Miles	(not shown)
RD190221	003	BLM	1.08 Miles	B
		Total Road Length	4.75	—————

* Indicates that a Title V permit will be requested, is in process, or has been issued.

† Indicates that road-segments crossing Forest Service land are under consideration by the state and county as of the date of this Acknowledgment and Notice of Acknowledgment.

Attachment 5

AFFIDAVIT OF ALBERT E. STEELE

SOUTH BLACK STEER ROAD

SAN JUAN COUNTY, UTAH

COUNTY ROAD NUMBER B2341

State of Utah)
 : ss
County of San Juan)

Albert E. Steele, being first duly sworn, deposes and states as follows:

1. I am an adult competent to testify about the matters set forth below based upon my personal knowledge. I currently reside in San Juan County, Utah. I have lived in San Juan County for 60 years.

2. I have traveled and am familiar with a road in San Juan County known as South Black Steer Road. I am also familiar with the land the road traverses. When I first used and observed the road in 1960, it followed the same route as in 2002, when I last observed it. Attached is a San Juan County map showing South Black Steer Road. To the best of my knowledge and based upon my use of and familiarity with this road and the land it traverses, the location and route of the road are correctly illustrated on the attached map.

3. I am informed that the County identifies this road according to the road number described above.

4. I have observed that the road has been open to the public for all to use, to come and go as they pleased, since at least as early as 1960 and continuing through 1976 to 2002. Throughout this time period I have observed travel on the road by various means, including: pickup, automobile, other truck, jeep and oil equipment. Throughout this time period, the road was used daily for more than 10 continuous years prior to 1976 and was used daily in 2002.

5. Throughout the time period from 1960 to 2002, I have used the road myself for the following uses: predator control and recreation.

6. Throughout the time period described in the previous paragraph, I observed vehicles using the road at various times for the uses described in the previous paragraph, plus the following uses: livestock operations, tourism, wood gathering, hunting, mineral prospecting, oil and gas exploration, and traveling in and through the area.

7. It is also the reputation in the community that this road has been open to the public for all to use, to come and go as they pleased, since at least as early as the early 1930s and continuing through 1976 to the present, for the uses described in the previous paragraphs.

8. I observed the graded surface prior to 1976.

Dated this 18th day of September, 2007.

Albert E. Steele

Albert E. Steele

SUBSCRIBED AND SWORN TO before me this 18th day of September, 2007.

Gloria Schrader

Notary Public

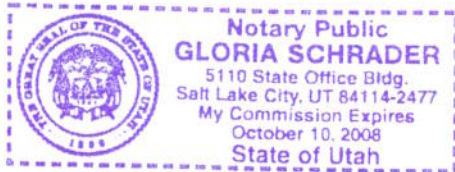

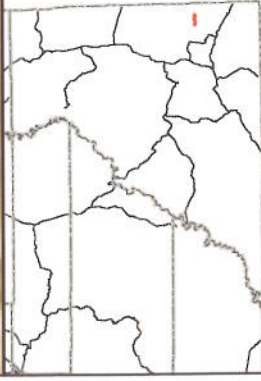
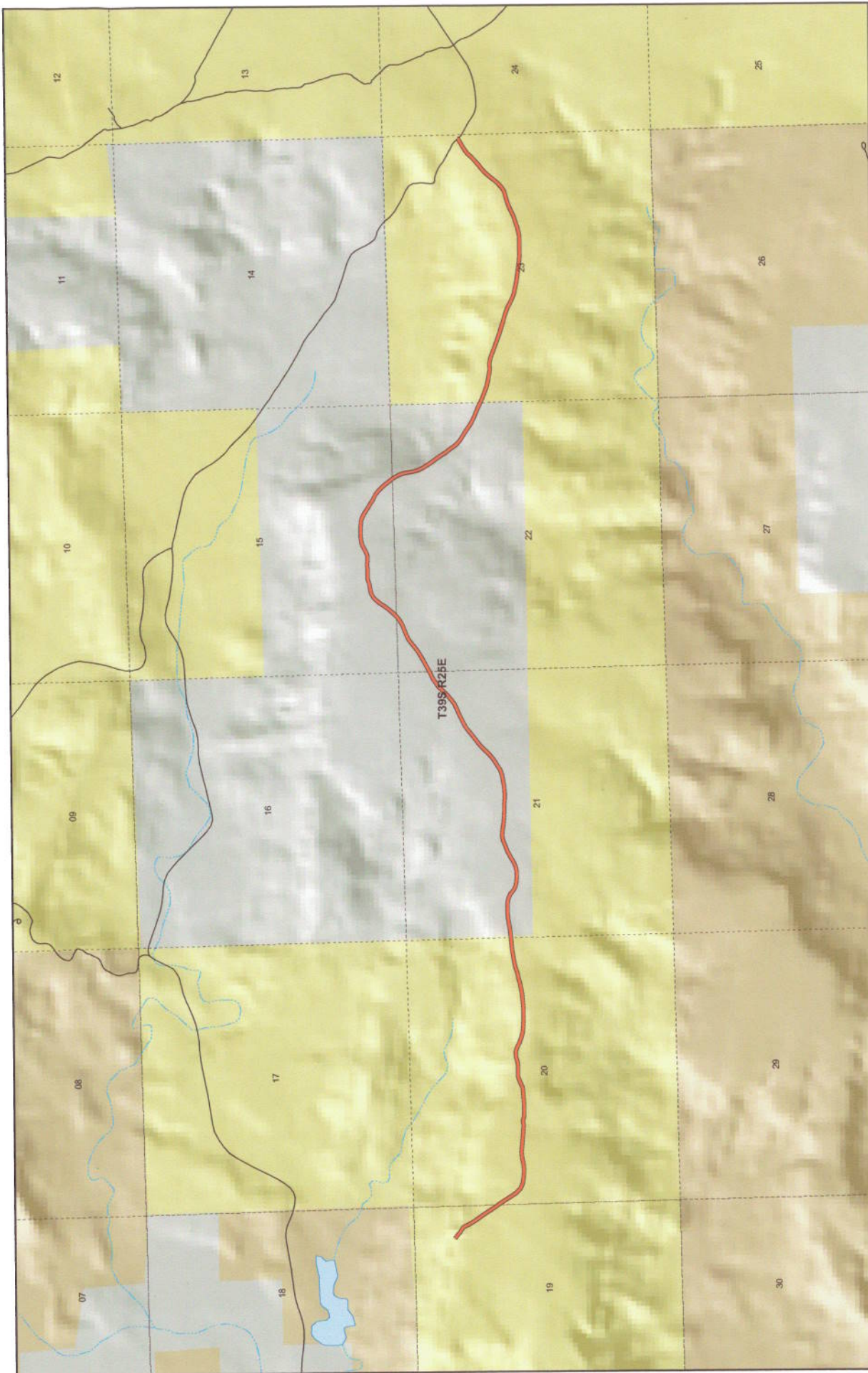

SOUTH BLACK STEER
County Unique - B2341

- Land Ownership Categories**
- BLM
 - National Recreation Area
 - SITLA, State Trust Land
 - USFS, National Forest
 - National Parks & Monuments (NPS)
- Misc**
- City / Town
 - Municipalities
 - Section = 1 Mile
 - Private Wilderness
 - State Park
 - Tribal Lands
- Transportation Network**
- SOUTH BLACK STEER
 - State / U.S. Highway
 - Local Roads

1:30,759
 1 inch equals 0.5 miles
 Jul 25, 2007

AFFIDAVIT OF LYNN L. ADAMS
SOUTH BLACK STEER ROAD
SAN JUAN COUNTY, UTAH
COUNTY ROAD NUMBER B2341

State of Utah)
 : ss
County of San Juan)

Lynn L. Adams, being first duly sworn, deposes and states as follows:

1. I am an adult competent to testify about the matters set forth below based upon my personal knowledge. I currently reside in San Juan County, Utah. I have lived in San Juan County for 82 years. I worked for the San Juan County Roads Department from 1961 to 1987.

2. I have traveled and am familiar with a road in San Juan County known as South Black Steer Road. I am also familiar with the land the road traverses. When I first used and observed the road in the early 1950s, it followed the same route as in 2004, when I last observed it. Attached is a San Juan County map showing South Black Steer Road. To the best of my knowledge and based upon my use of and familiarity with this road and the land it traverses, the location and route of the road are correctly illustrated on the attached map.

3. I am informed that the County identifies this road according to the road number described above.

4. I have observed that the road has been open to the public for all to use, to come and go as they pleased, since at least as early as the early 1950s and continuing through 1976 to 2004. Throughout this time period I have observed travel on the road by various means, including: car, truck, pickup, motorcycle, and ATV. Throughout this time period, the road has

been used daily, weather permitting, for more than 10 continuous years prior to 1976 and was used daily, weather permitting, in 2004.

5. Throughout the time period from the early 1950s to 2004, I have used the road myself for the following uses: maintenance services and livestock operations.

6. Throughout the time period described in the previous paragraph, I observed vehicles using the road at various times for the uses described in the previous paragraph, plus the following uses: hunting, ranching, mineral prospecting, wood gathering, and oil and gas exploration.

7. It is also the reputation in the community that this road has been open to the public for all to use, to come and go as they pleased, since at least as early as the early 1950s and continuing through 1976 to the present, for the uses described in the previous paragraphs.

8. I observed graders performing maintenance activities on the road prior to 1976.

Dated this 18 day of September, 2007.

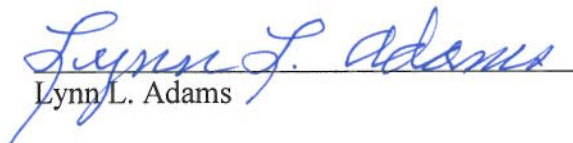
Lynn L. Adams

SUBSCRIBED AND SWORN TO before me this 18th day of September, 2007.

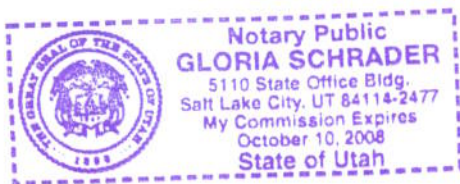

Notary Public

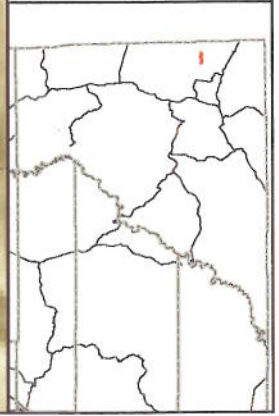
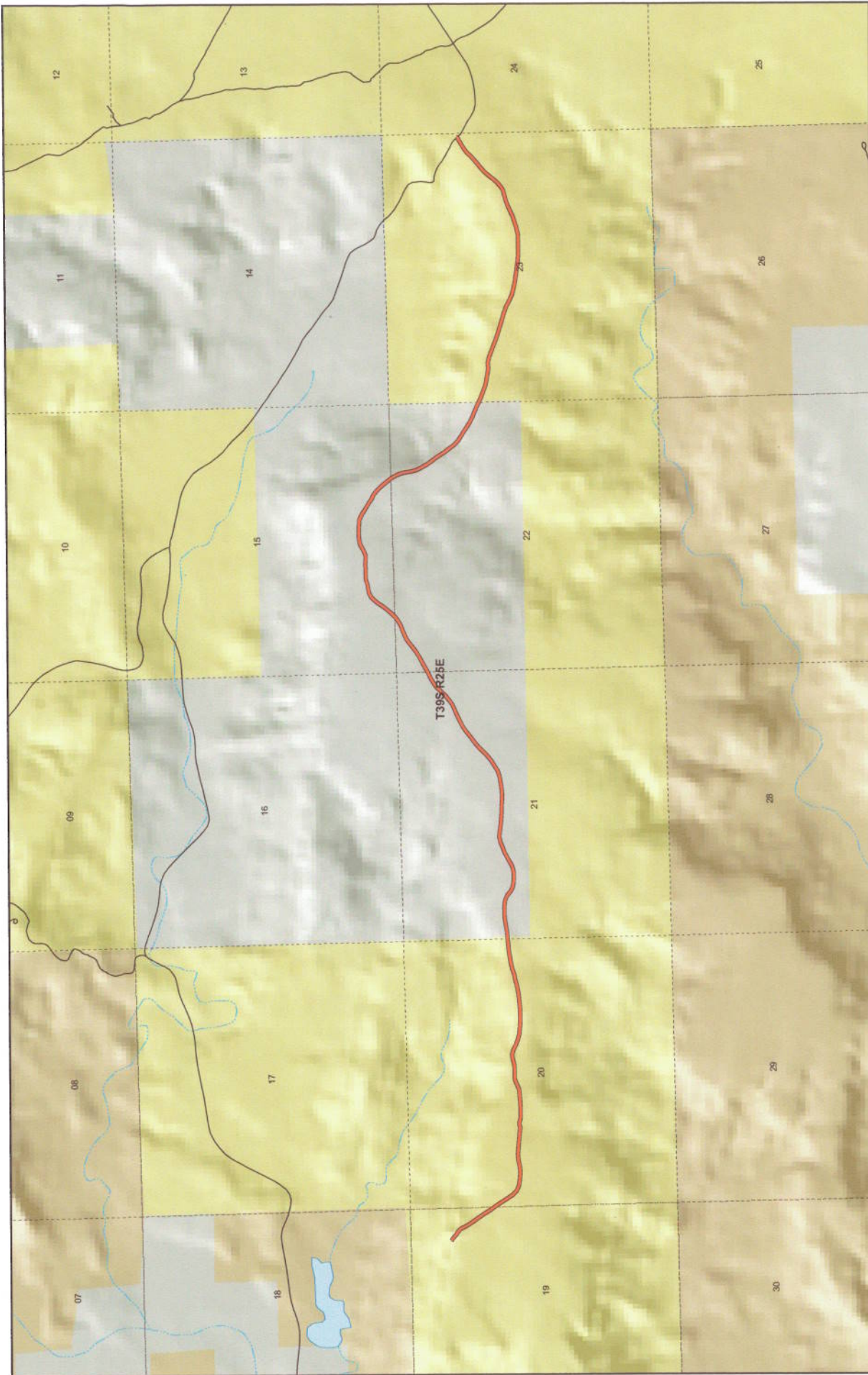

SOUTH BLACK STEER
County Unique - B2341

- Land Ownership Categories**
- BLM
 - National Recreation Area
 - SITLA, State Trust Land
 - USFS, National Forest
 - National Parks & Monuments (NPS)
- Misc**
- City / Town
 - Municipalities
 - Section = 1 Mile
- Transportation Network**
- SOUTH BLACK STEER
 - State / U.S. Highway
 - Local Roads



1:30,759
 1 inch equals 0.5 miles
 Jul 25, 2007

Appendix A to Attachment 4

Popular Name: SOUTH BLACK STEER ROAD

County: San Juan

County Road Number: B2341

State Geographic Information Database (SGID) Road Identification Number: RD190221.

Road-Segment Number: 001

Road-Segment Length: 1.27 miles more or less.

Believed owner of the land underlying this road-segment is: Bureau of Land Management.

The following description is based upon the geographic coordinate system using the NAD83 Datum. The source is GPS mapping grade data as indicated in the metadata and/or the transportation data model of the State of Utah Geographic Information Database (SGID).

The road-segment itself is the monument that is identified by its physical presence on the land. The location of said physical presence is closely approximated by mapping grade Global Positioning System (GPS) data. Said data are checked against the corresponding gray-scale 1-meter Digital Orthophoto Quadrangles published by the United States Geological Survey (USGS) to verify a reasonable degree of accuracy. In circumstances where accurate satellite signal acquisition is not possible, such as deep, narrow canyons or under a canopy of dense foliage, or where very sharp curves in the road make accuracy questionable, such portions of the road were digitized from the corresponding gray-scale 1-meter Digital Orthophoto Quadrangles published by the United States Geological Survey (USGS).

This road-segment may traverse:

Township 39 South Range 25 East, Section(s) 19,20,21, Salt Lake Base & Meridian

The following description closely approximates the location of the centerline of the physical monument (SOUTH BLACK STEER ROAD)-- Segment 001 based on mapping grade Global Positioning System (GPS) data as defined above:

Beginning at a point on the road center line located at 37 degrees 23 minutes 12.39 seconds North Latitude and -109 degrees 12 minutes 24.65 seconds West Longitude, which can be converted to mapping accuracy State Plane Utah South Zone NAD 83 feet coordinates of X = 2,306,601.5 feet and Y = 10,112,872.5 feet; thence the following courses along the said road center line:

thence South 55 Degrees 43 Minutes 25 Seconds East	46.2 feet
thence South 49 Degrees 09 Minutes 30 Seconds East	62.3 feet
thence South 53 Degrees 02 Minutes 16 Seconds East	55.3 feet
thence South 58 Degrees 37 Minutes 30 Seconds East	44.3 feet
thence South 55 Degrees 48 Minutes 26 Seconds East	44.6 feet
thence South 36 Degrees 01 Minutes 21 Seconds East	51.7 feet
thence South 25 Degrees 21 Minutes 00 Seconds East	65.9 feet
thence South 31 Degrees 57 Minutes 38 Seconds East	99.4 feet
thence South 34 Degrees 02 Minutes 55 Seconds East	122.3 feet
thence South 34 Degrees 10 Minutes 06 Seconds East	128.4 feet
thence South 33 Degrees 25 Minutes 38 Seconds East	135.1 feet

thence South 34 Degrees 14 Minutes 07 Seconds East 136.4 feet
 thence South 33 Degrees 58 Minutes 09 Seconds East 99.3 feet
 thence South 33 Degrees 57 Minutes 30 Seconds East 32.8 feet
 thence South 33 Degrees 53 Minutes 08 Seconds East 129.9 feet
 thence South 34 Degrees 02 Minutes 48 Seconds East 128.2 feet
 thence South 34 Degrees 53 Minutes 30 Seconds East 129.5 feet
 thence South 43 Degrees 11 Minutes 12 Seconds East 118.6 feet
 thence South 68 Degrees 38 Minutes 08 Seconds East 115.5 feet
 thence South 80 Degrees 03 Minutes 48 Seconds East 129 feet
 thence South 87 Degrees 20 Minutes 04 Seconds East 126.2 feet
 thence North 83 Degrees 31 Minutes 48 Seconds East 122.4 feet
 thence North 79 Degrees 29 Minutes 08 Seconds East 126 feet
 thence North 85 Degrees 50 Minutes 58 Seconds East 122.7 feet
 thence South 86 Degrees 56 Minutes 58 Seconds East 111.7 feet
 thence South 85 Degrees 14 Minutes 11 Seconds East 103.8 feet
 thence South 84 Degrees 52 Minutes 32 Seconds East 103.8 feet
 thence South 83 Degrees 39 Minutes 31 Seconds East 104.7 feet
 thence South 87 Degrees 18 Minutes 49 Seconds East 94 feet
 thence North 80 Degrees 32 Minutes 32 Seconds East 86.7 feet
 thence South 76 Degrees 19 Minutes 40 Seconds East 95 feet
 thence South 89 Degrees 30 Minutes 24 Seconds East 116.2 feet
 thence North 87 Degrees 42 Minutes 13 Seconds East 123.4 feet
 thence North 86 Degrees 31 Minutes 12 Seconds East 130.8 feet
 thence North 87 Degrees 59 Minutes 39 Seconds East 111.3 feet
 thence North 79 Degrees 48 Minutes 04 Seconds East 95.6 feet
 thence North 66 Degrees 34 Minutes 39 Seconds East 107 feet
 thence North 71 Degrees 14 Minutes 56 Seconds East 108.9 feet
 thence North 86 Degrees 46 Minutes 22 Seconds East 96.9 feet
 thence South 87 Degrees 23 Minutes 07 Seconds East 96.3 feet
 thence North 81 Degrees 09 Minutes 11 Seconds East 99.5 feet
 thence North 74 Degrees 50 Minutes 49 Seconds East 102.5 feet
 thence North 81 Degrees 29 Minutes 55 Seconds East 96.8 feet
 thence South 73 Degrees 01 Minutes 06 Seconds East 99.3 feet
 thence South 62 Degrees 46 Minutes 13 Seconds East 102.9 feet
 thence South 68 Degrees 50 Minutes 21 Seconds East 107.5 feet
 thence South 78 Degrees 24 Minutes 36 Seconds East 111.3 feet
 thence South 82 Degrees 49 Minutes 13 Seconds East 113.2 feet
 thence South 85 Degrees 56 Minutes 28 Seconds East 120.4 feet
 thence South 88 Degrees 45 Minutes 03 Seconds East 120.1 feet
 thence North 88 Degrees 51 Minutes 21 Seconds East 113.5 feet
 thence North 84 Degrees 38 Minutes 10 Seconds East 104.4 feet
 thence North 82 Degrees 43 Minutes 18 Seconds East 100.2 feet
 thence North 84 Degrees 15 Minutes 42 Seconds East 97.2 feet
 thence North 79 Degrees 11 Minutes 32 Seconds East 99.1 feet
 thence North 76 Degrees 24 Minutes 05 Seconds East 102.8 feet
 thence North 76 Degrees 43 Minutes 00 Seconds East 102.4 feet
 thence North 76 Degrees 38 Minutes 01 Seconds East 101.7 feet
 thence North 73 Degrees 44 Minutes 18 Seconds East 119.4 feet
 thence North 75 Degrees 38 Minutes 51 Seconds East 121.8 feet

thence North 78 Degrees 46 Minutes 48 Seconds East 117.9 feet

thence North 83 Degrees 00 Minutes 46 Seconds East 113 feet

thence North 85 Degrees 46 Minutes 31 Seconds East 105.9 feet

thence North 84 Degrees 01 Minutes 45 Seconds East 99.9 feet

thence North 83 Degrees 30 Minutes 43 Seconds East 33.3 feet

thence North 83 Degrees 32 Minutes 38 Seconds East 33.1 feet more or less to **the ending**

point at: 37 degrees 23 minutes 00.07 seconds North Latitude and -109 degrees 11 minutes 11.22 seconds West Longitude, which can be converted to mapping accuracy State Plane Utah South Zone NAD 83 feet coordinates of X = 2,312,556.6 feet and Y = 10,111,772.0 feet.

Appendix B to Attachment 4

Popular Name: SOUTH BLACK STEER ROAD

County: San Juan

County Road Number: B2341

State Geographic Information Database (SGID) Road Identification Number: RD190221.

Road-Segment Number: 003

Road-Segment Length: 1.08 miles more or less.

Believed owner of the land underlying this road-segment is: Bureau of Land Management.

The following description is based upon the geographic coordinate system using the NAD83 Datum. The source is GPS mapping grade data as indicated in the metadata and/or the transportation data model of the State of Utah Geographic Information Database (SGID).

The road-segment itself is the monument that is identified by its physical presence on the land. The location of said physical presence is closely approximated by mapping grade Global Positioning System (GPS) data. Said data are checked against the corresponding gray-scale 1-meter Digital Orthophoto Quadrangles published by the United States Geological Survey (USGS) to verify a reasonable degree of accuracy. In circumstances where accurate satellite signal acquisition is not possible, such as deep, narrow canyons or under a canopy of dense foliage, or where very sharp curves in the road make accuracy questionable, such portions of the road were digitized from the corresponding gray-scale 1-meter Digital Orthophoto Quadrangles published by the United States Geological Survey (USGS).

This road-segment may traverse:

Township 39 South Range 25 East, Section(s) 23, Salt Lake Base & Meridian

The following description closely approximates the location of the centerline of the physical monument (SOUTH BLACK STEER ROAD)-- Segment 003 based on mapping grade Global Positioning System (GPS) data as defined above:

Beginning at a point on the road center line located at 37 degrees 23 minutes 03.11 seconds North Latitude and -109 degrees 09 minutes 00.81 seconds West Longitude, which can be converted to mapping accuracy State Plane Utah South Zone NAD 83 feet coordinates of X = 2,323,070.6 feet and Y = 10,112,341.8 feet; thence the following courses along the said road center line:

thence South 65 Degrees 33 Minutes 04 Seconds East 92 feet
thence South 68 Degrees 20 Minutes 02 Seconds East 115.7 feet
thence South 71 Degrees 41 Minutes 18 Seconds East 123.3 feet
thence South 76 Degrees 08 Minutes 01 Seconds East 124.5 feet
thence South 78 Degrees 54 Minutes 49 Seconds East 119.5 feet
thence South 84 Degrees 01 Minutes 51 Seconds East 113.9 feet
thence North 87 Degrees 41 Minutes 08 Seconds East 112.9 feet
thence South 77 Degrees 52 Minutes 28 Seconds East 117.3 feet
thence South 71 Degrees 02 Minutes 24 Seconds East 127.2 feet
thence South 68 Degrees 51 Minutes 49 Seconds East 130.1 feet
thence South 69 Degrees 26 Minutes 09 Seconds East 128.9 feet

thence South 71 Degrees 29 Minutes 53 Seconds East 124.1 feet
 thence South 72 Degrees 34 Minutes 58 Seconds East 127.1 feet
 thence South 74 Degrees 52 Minutes 12 Seconds East 129.3 feet
 thence South 73 Degrees 20 Minutes 12 Seconds East 134.8 feet
 thence South 68 Degrees 55 Minutes 24 Seconds East 136.7 feet
 thence South 64 Degrees 58 Minutes 12 Seconds East 138 feet
 thence South 66 Degrees 51 Minutes 01 Seconds East 138.4 feet
 thence South 75 Degrees 21 Minutes 58 Seconds East 129.7 feet
 thence South 79 Degrees 29 Minutes 51 Seconds East 127.6 feet
 thence South 80 Degrees 11 Minutes 12 Seconds East 134.3 feet
 thence South 82 Degrees 20 Minutes 28 Seconds East 137.2 feet
 thence South 84 Degrees 50 Minutes 13 Seconds East 137.4 feet
 thence South 86 Degrees 32 Minutes 55 Seconds East 134.8 feet
 thence South 88 Degrees 26 Minutes 44 Seconds East 130.7 feet
 thence South 89 Degrees 31 Minutes 06 Seconds East 117.8 feet
 thence North 86 Degrees 43 Minutes 21 Seconds East 95.3 feet
 thence North 81 Degrees 15 Minutes 57 Seconds East 74 feet
 thence North 76 Degrees 53 Minutes 28 Seconds East 69.6 feet
 thence North 76 Degrees 17 Minutes 27 Seconds East 56.7 feet
 thence North 74 Degrees 23 Minutes 26 Seconds East 43.5 feet
 thence North 74 Degrees 10 Minutes 24 Seconds East 71.2 feet
 thence North 70 Degrees 17 Minutes 08 Seconds East 98.8 feet
 thence North 64 Degrees 15 Minutes 24 Seconds East 110.8 feet
 thence North 66 Degrees 29 Minutes 05 Seconds East 112.4 feet
 thence North 71 Degrees 01 Minutes 55 Seconds East 109.8 feet
 thence North 72 Degrees 55 Minutes 59 Seconds East 105.9 feet
 thence North 72 Degrees 29 Minutes 52 Seconds East 99.9 feet
 thence North 63 Degrees 40 Minutes 16 Seconds East 91.3 feet
 thence North 46 Degrees 22 Minutes 05 Seconds East 94.7 feet
 thence North 39 Degrees 06 Minutes 52 Seconds East 102.8 feet
 thence North 39 Degrees 20 Minutes 19 Seconds East 112.1 feet
 thence North 41 Degrees 05 Minutes 07 Seconds East 114.6 feet
 thence North 48 Degrees 42 Minutes 30 Seconds East 109.1 feet
 thence North 52 Degrees 00 Minutes 09 Seconds East 102 feet
 thence North 49 Degrees 20 Minutes 01 Seconds East 97.3 feet
 thence North 44 Degrees 56 Minutes 55 Seconds East 100.2 feet
 thence North 44 Degrees 16 Minutes 17 Seconds East 96.7 feet
 thence North 52 Degrees 25 Minutes 01 Seconds East 94.8 feet
 thence North 57 Degrees 00 Minutes 48 Seconds East 86.9 feet
 thence North 59 Degrees 36 Minutes 54 Seconds East 72 feet
 thence North 55 Degrees 59 Minutes 36 Seconds East 60.3 feet
 thence North 61 Degrees 17 Minutes 26 Seconds East 41.4 feet
 thence North 57 Degrees 24 Minutes 28 Seconds East 7.4 feet more or less to **the ending point**

at: 37 degrees 23 minutes 06.01 seconds North Latitude and -109 degrees 07 minutes 56.29 seconds West Longitude, which can be converted to mapping accuracy State Plane Utah South Zone NAD 83 feet coordinates of X = 2,328,268.5 feet and Y = 10,112,766.4 feet.