

**Acknowledgment and  
Notice of Acknowledgment  
of Acceptance of R.S. 2477  
Right-of-Way Grant**

Ent 103163 Bk 894 Pg 326-338  
Date: 29-MAY-2008 3:51PM  
Fee: None  
Filed By: LCJ  
LOUISE JONES, Recorder  
SAN JUAN COUNTY CORPORATION  
For: GOVERNOR STATE OF UTAH

**THE STATE OF UTAH**

**TO ALL WHOM THESE PRESENTS SHALL COME, Greeting:**

**Know ye,** This is an Acknowledgment and Notice of Acknowledgment made under Utah Code Sections 72-5-309 through 310 inclusive, that the grant of the United States of America of “the right of way for the construction of highways over public lands, not reserved for public uses” under United States Revised Statutes 2477 (43 U.S.C. Section 932 (repealed October 21, 1976, with proviso recognizing the validity of rights-of-way already established)) was accepted for and on behalf of the State of Utah and its political subdivision San Juan County as it pertains to the highway located in San Juan County known as JOHN'S CANYON ROAD; County Road Number: B244; State Geographic Information Database (SGID) Road Identification Number: RD190240. Total road length is 14.64 miles more or less.

The reason for this Acknowledgment and Notice of Acknowledgment includes, but is not limited to, the fact that the road was constructed, mechanically, or by continuous use as a public highway for a period of at least ten years, over public lands not reserved for public uses, prior to the earlier of (a) the October 21, 1976 repeal of R.S. 2477 or (b) the date the servient estate was reserved for public uses.

This Acknowledgment and Notice of Acknowledgment applies only to the segments of the road that traverse land owned by the Bureau of Land Management, United States Department of the Interior, and does not apply to segments of the road that traverse land owned by any other person or entity. The State of Utah and its political subdivisions reserve the right to make further acknowledgments and notices of acknowledgment with regard to road segments that traverse land owned by other entities, including the United States of America, through one or more of its agencies.

A printed copy of a map showing the location of the road in said county is appended hereto as “Attachment 1,” a printed copy of representative photos of the road is appended hereto as “Attachment 2,” a printed copy of a description of the beginning and ending points of the entire road together with a list of Townships, Ranges and Sections that may be traversed by the road in said county is appended hereto as “Attachment 3,” and a printed copy of the Road Centerline Description Cover Page(s) is appended hereto as “Attachment 4.” The Appendices listed in “Attachment 4” that contain the actual road centerline descriptions are incorporated herein by reference. Affidavits provided by individuals familiar with the road are appended hereto as “Attachment 5.”

A printed copy of this Acknowledgment and Notice of Acknowledgment, together with its Attachments and Appendices, may be viewed and/or obtained at the office of the Utah State Archives.

An electronic copy of this Acknowledgment and Notice of Acknowledgment, together with its Attachments and Appendices, may be viewed and/or downloaded as read-only PDF (Portable Document Format) files via the

Internet at <http://recorded2477roads.utah.gov>.

The owner of the servient estate in the land underlying the road-segments subject to this Acknowledgment and Notice is believed to be the United States of America through one or more of its agencies. Any of such agencies or any other person with a servient ownership claim or a competing dominant estate right-of-way ownership claim, may file a petition in the State District Court for Salt Lake County for a decision regarding the correctness of this Acknowledgment. A claimant shall file a petition within sixty (60) days after receipt of this Notice.

**In Witness Whereof**, I, John Harja, the official designee of the Governor of the State of Utah, in conformity to the laws of the State (Utah Code Sections 72-5-308 through 310 inclusive), have caused this Acknowledgment and Notice of Acknowledgment to be made.

Signed by my hand in Salt Lake City, Utah, the 22<sup>nd</sup> day of May, 2008.

By the Governor's Designee

  
\_\_\_\_\_  
John Harja

**CERTIFICATION**

State of Utah                    )  
  : ss  
County of Salt Lake         )

I hereby certify that the signer of the foregoing document, John Harja, is personally known by me, has made a voluntary signature and taken an oath stating that he is the official designee of the Governor of the State of Utah and is authorized to sign this document on the Governor's behalf pursuant to Utah Code Section 72-5-309. He further vouched that, based upon information and belief, the facts alleged therein are true.

Dated this 22<sup>nd</sup> day of May, 2008.

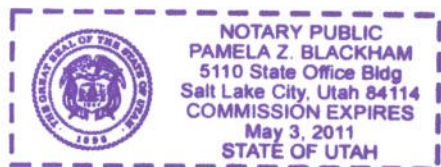

  
\_\_\_\_\_  
Notary Public

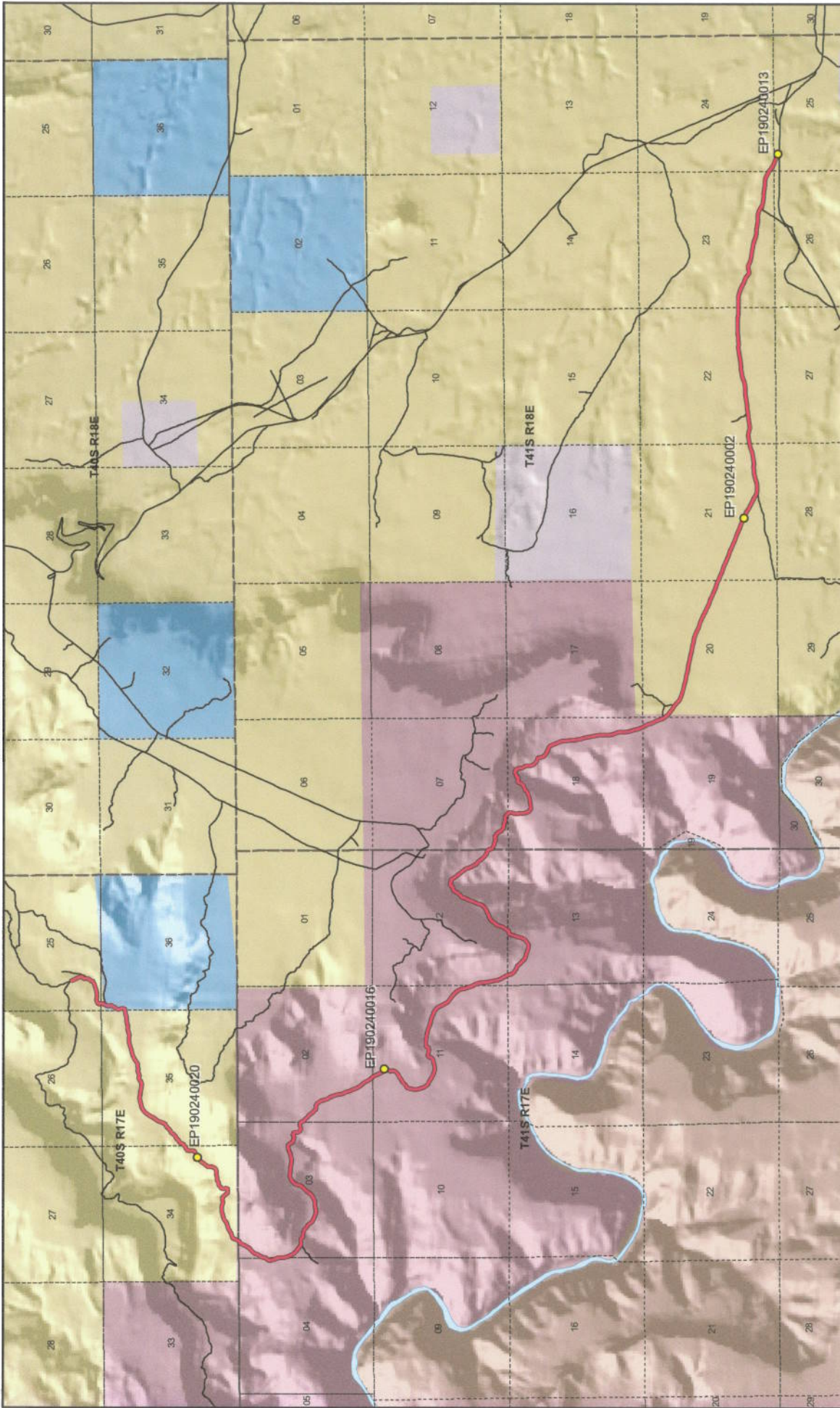



1:62,271  
1 inch equals 1 miles



### JOHN'S CANYON ROAD - San Juan County

#### SGID RD\_ID RD190240

Map prepared by the State of Utah  
Automated Geographic Reference Center  
Room 5130 State Office Building  
Salt Lake City, Utah 84114  
Apr. 04, 2008



<p><b>Land Ownership Categories</b></p> <ul style="list-style-type: none"> <li>BLM</li> <li>Private</li> <li>SITLA, State Trust Land</li> <li>USFS, National Forest</li> <li>State Parks and Recreation</li> <li>Tribal, Indian Reservation</li> <li>NPS, National Park</li> </ul>	<p><b>Transportation Network</b></p> <ul style="list-style-type: none"> <li>JOHN'S CANYON ROAD</li> <li>Other Roads</li> <li>Title V: Issued Or Under Consideration By BLM Or County</li> <li>Photo Event Point</li> </ul> <p>Section = 1 Mile</p>
--	--

Attachment 2



EP190240002



EP190240013



EP190240016



EP190240020

EP000000000

EP000000000

**JOHN'S CANYON ROAD - San Juan County**  
**SGID RD\_ID RD190240**

Map prepared by the State of Utah  
Automated Geographic Reference Center  
Room 5130 State Office Building  
Salt Lake City, Utah 84114  
April 11, 2008



## Attachment 3

### Beginning & Ending Points and Township, Range, and Section References For:

**Popular Name: JOHN'S CANYON ROAD**

**County: San Juan**

**County Road Number: B244**

**State Geographic Information Database (SGID) Road Identification Number: RD190240.**

**Total Road Length: 14.64 miles more or less.**

**Beginning at a point** on the road centerline located at 37 degrees 16 minutes 35.44 seconds North Latitude and -109 degrees 59 minutes 52.27 seconds West Longitude, which can be converted to mapping accuracy State Plane Utah South Zone NAD 83 feet coordinates of X = 2,077,475.7 feet and Y = 10,068,065.6 feet based on the US Survey Foot conversion.

**Ending at a point** on the road centerline located at 37 degrees 12 minutes 00.48 seconds North Latitude and -109 degrees 53 minutes 16.68 seconds West Longitude, which can be converted to mapping accuracy State Plane Utah South Zone NAD 83 feet coordinates of X = 2,109,924.1 feet and Y = 10,040,792.0 feet based on the US Survey Foot conversion.

This road may traverse:

Township 40 South Range 17 East, Section(s) 25,34,35,36, Salt Lake Base & Meridian

Township 41 South Range 17 East, Section(s) 2,3,4,11,12,13, Salt Lake Base & Meridian

Township 41 South Range 18 East, Section(s) 7,18,19,20,21,22,23,24,25, Salt Lake Base & Meridian

See Attachment 1 above for a cartographic depiction of the course of this road.

**Attachment 4  
Road Centerline Description Cover Page(s)**

**Popular Name: JOHN'S CANYON ROAD**

**County: San Juan**

**County Road Number: B244**

**State Geographic Information Database (SGID) Road Identification Number: RD190240.**

**Total Road Length: 14.64 miles more or less.**

**Centerline Descriptions Of Road-Segments That Cross Over Federally Owned Land, Derived From Global Positioning System Data And Cross-checked against USGS Digital Orthophoto Quadrangles Compiled By The Utah Automated Geographic Reference Center And Entered Into The State Geographic Information Database (SGID).**

<b>Road-Segments Listed by SGID Road Identification Number (RD ID)</b>	<b>Road-Segment Numbers</b>	<b>Believed Ownership Of Servient Estate</b>	<b>Approximate Segment Length</b>	<b>See Attached Appendix</b>
<b>RD190240</b>	<b>001</b>	<b>BLM</b>	<b>0.4 Miles</b>	<b>A</b>
<b>RD190240</b>	<b>002</b>	<b>ST</b>	<b>0.17 Miles</b>	<b>(not shown)</b>
<b>RD190240</b>	<b>003</b>	<b>BLM</b>	<b>2.12 Miles</b>	<b>B</b>
<b>RD190240</b>	<b>004</b>	<b>NPS</b>	<b>7.57 Miles</b>	<b>(not shown)</b>
<b>RD190240</b>	<b>005</b>	<b>BLM</b>	<b>4.38 Miles</b>	<b>C</b>
		<b>Total Road Length</b>	<b>14.64</b>	<b>—————</b>

\* Indicates that a Title V permit will be requested, is in process, or has been issued.

† Indicates that road-segments crossing Forest Service land are under consideration by the state and county as of the date of this Acknowledgment and Notice of Acknowledgment.

**Attachment 5**

**AFFIDAVIT OF KENNETH ROBERT CHRISTENSEN**

**JOHN'S CANYON ROAD**

**SAN JUAN COUNTY, UTAH**

**COUNTY ROAD NUMBER B244**

State of Utah                    )  
  : ss  
County of San Juan            )

Kenneth Robert Christensen, being first duly sworn, deposes and states as follows:

1. I am an adult competent to testify about the matters set forth below based upon my personal knowledge. I currently reside in San Juan County, Utah. I have lived in San Juan County since 1929.

2. I have traveled and am familiar with a road in San Juan County known as John's Canyon Road. I am also familiar with the land the road traverses. When I first used and observed the road in 1965, it followed the same route as in 1994, when I last observed it. Attached is a San Juan County map showing John's Canyon Road. To the best of my knowledge and based upon my use of and familiarity with this road and the land it traverses, the location and route of the road are correctly illustrated on the attached map.

3. I am informed that the County identifies this road according to the road number described above.

4. I have observed that the road has been open to the public for all to use, to come and go as they pleased, since at least as early as 1965 and continuing through 1976 to 1994. Throughout this time period I have observed travel on the road by various means, including: pickup, cars, trailer, other truck, bulldozer and jeep. Throughout this time period, the road has



been used weekly for more than 10 continuous years prior to 1976, and was used weekly in 1994.

5. Throughout the time period from 1965 to 1994, I have used the road myself for the following uses: range studies and range improvement with the BLM.

6. Throughout the time period described in the previous paragraph, I observed vehicles using the road at various times for the uses described in the previous paragraph, plus the following uses: recreation and livestock operations.

7. It is also the reputation in the community that this road has been open to the public for all to use, to come and go as they pleased, since at least as early as 1965 and continuing through 1976 to the present, for the uses described in the previous paragraphs.

8. I observed the following evidence of construction and maintenance performed on the road prior to 1976: I observed the graded surface of the road.

Dated this 18 day of September, 2007.

  
Kenneth Robert Christensen

SUBSCRIBED AND SWORN TO before me this 18<sup>th</sup> day of September, 2007.

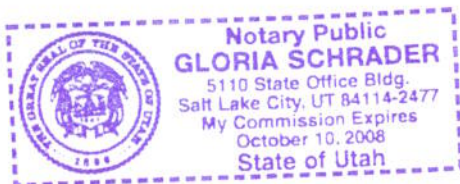

  
Notary Public

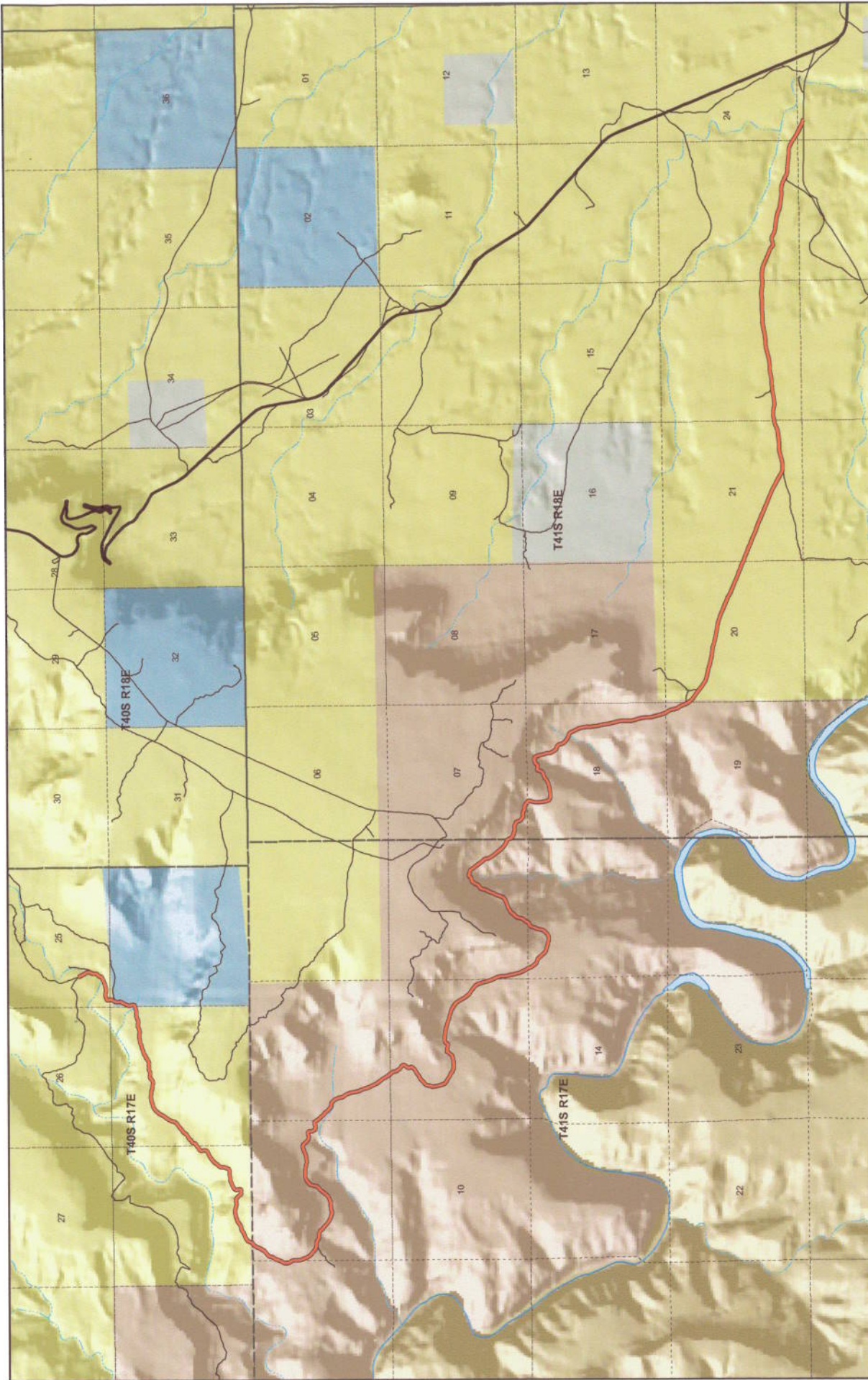

1:59,410  
1 inch equals 0.9 miles  
Jul 26, 2007

### JOHN'S CANYON County Unique - B244

- |                                  |                  |              |               |                               |  |
|----------------------------------|------------------|--------------|---------------|-------------------------------|--|
| <b>Land Ownership Categories</b> |                  | <b>Misc</b>  |               | <b>Transportation Network</b> |  |
| BLM                              | City / Town      | Private      | JOHN'S CANYON | State / U.S. Highway          |  |
| National Recreation Area         | Municipalities   | Wilderness   | Local Roads   |                               |  |
| SITLA, State Trust Land          | Section = 1 Mile | State Park   |               |                               |  |
| USFS, National Forest            |                  | Tribal Lands |               |                               |  |
| National Parks & Monuments (NPS) |                  |              |               |                               |  |



**AFFIDAVIT OF SETH RIGBY WRIGHT**

**JOHN'S CANYON ROAD**

**SAN JUAN COUNTY, UTAH**

**COUNTY ROAD NUMBER B244**

State of Utah                    )  
  : ss  
County of San Juan            )

Seth Rigby Wright, being first duly sworn, deposes and states as follows:

1. I am an adult competent to testify about the matters set forth below based upon my personal knowledge. I currently reside in San Juan County, Utah. I have lived in San Juan County since 1936. I served as a San Juan County Deputy Sheriff from May 1961 to May 1969, and as San Juan County Sheriff from January 1971 to December 1986.

2. I have traveled and am familiar with a road in San Juan County known as John's Canyon Road. I am also familiar with the land the road traverses. When I first used and observed the road in 1965, it followed the same route as in 2002, when I last observed it. Attached is a San Juan County map showing John's Canyon Road. To the best of my knowledge and based upon my use of and familiarity with this road and the land it traverses, the location and route of the road are correctly illustrated on the attached map.

3. I am informed that the County identifies this road according to the road number described above.

4. I have observed that the road has been open to the public for all to use, to come and go as they pleased, since at least as early as 1965 and continuing through 1976 to 2002. Throughout this time period I have observed travel on the road by various means, including cars and trucks. Throughout this time period, the road has been used weekly, weather permitting.

5. Throughout the time period from 1965 to 2002, I have used the road myself for the following uses: government access, traveling in and through the area and search and rescue.

6. Throughout the time period described in the previous paragraph, I observed vehicles using the road at various times for the uses described in the previous paragraph, plus the following uses: recreation (such as camping, picnicking, hiking and sightseeing).

7. It is also the reputation in the community that this road has been open to the public for all to use, to come and go as they pleased, since at least as early as the 1930's and continuing through 1976 to the present, for the uses described in the previous paragraphs.

8. I observed the graded surface prior to 1976.

Dated this 18<sup>th</sup> day of September, 2007.

  
\_\_\_\_\_  
Seth Rigby Wright

SUBSCRIBED AND SWORN TO before me this 18<sup>th</sup> day of September, 2007.

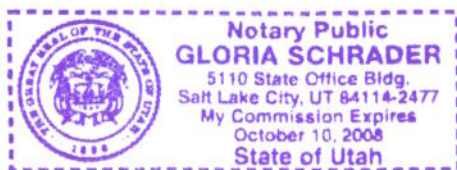

  
\_\_\_\_\_  
Notary Public

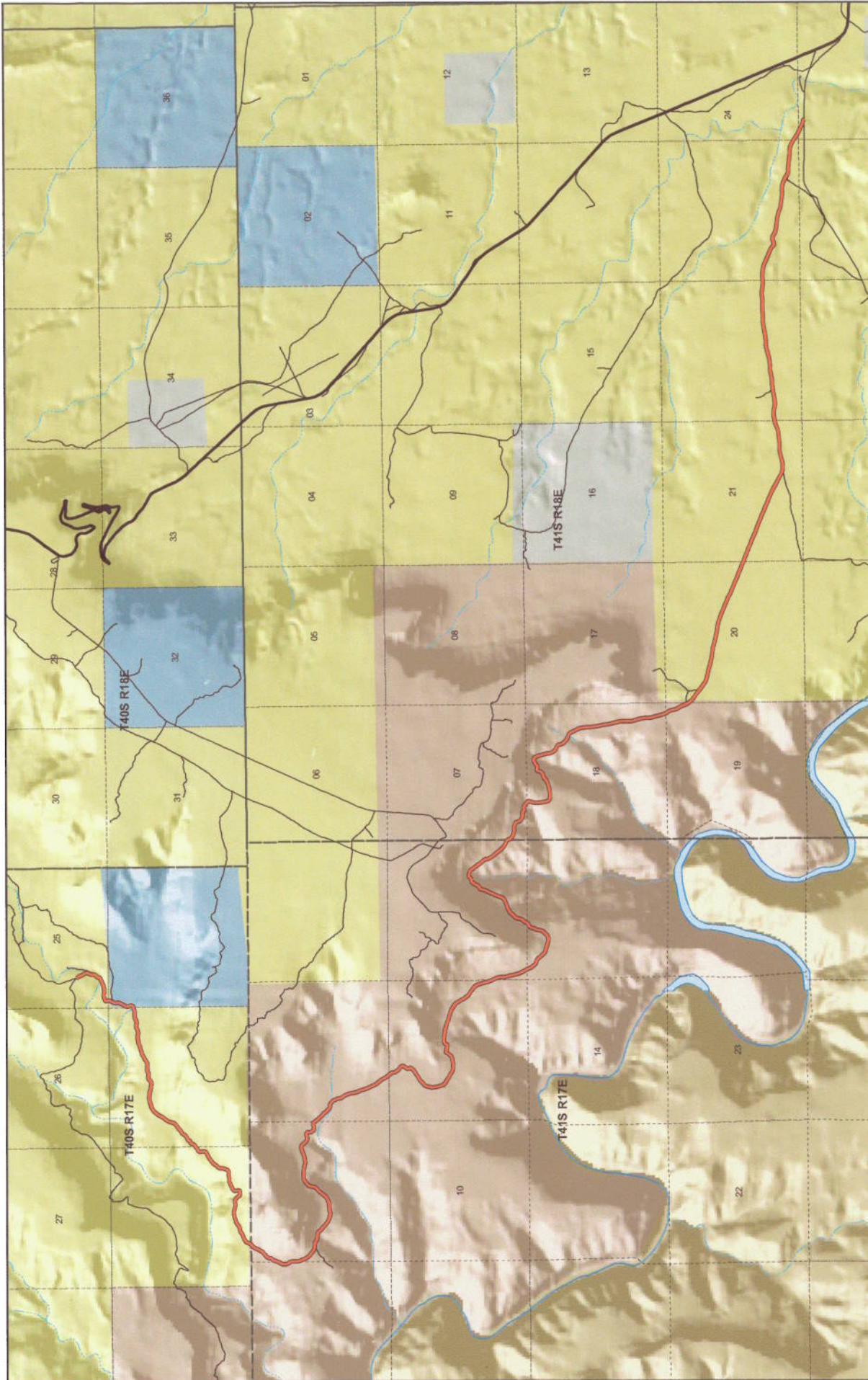

**JOHN'S CANYON**  
**County Unique - B244**

1:59,410  
 1 inch equals 0.9 miles  
 Jul 26, 2007

**Land Ownership Categories**

- BLM
- National Recreation Area
- SITLA, State Trust Land
- USFS, National Forest
- National Parks & Monuments (NPS)

**Misc**

- City / Town
- Municipalities
- Section = 1 Mile

**Transportation Network**

- JOHN'S CANYON
- State / U.S. Highway
- Local Roads



## Appendix A to Attachment 4

**Popular Name: JOHN'S CANYON ROAD**

**County: San Juan**

**County Road Number: B244**

**State Geographic Information Database (SGID) Road Identification Number: RD190240.**

**Road-Segment Number: 001**

**Road-Segment Length: 0.4 miles more or less.**

**Believed owner of the land underlying this road-segment is: Bureau of Land Management.**

*The following description is based upon the geographic coordinate system using the NAD83 Datum. The source is GPS mapping grade data as indicated in the metadata and/or the transportation data model of the State of Utah Geographic Information Database (SGID).*

The road-segment itself is the monument that is identified by its physical presence on the land. The location of said physical presence is closely approximated by mapping grade Global Positioning System (GPS) data. Said data are checked against the corresponding gray-scale 1-meter Digital Orthophoto Quadrangles published by the United States Geological Survey (USGS) to verify a reasonable degree of accuracy. In circumstances where accurate satellite signal acquisition is not possible, such as deep, narrow canyons or under a canopy of dense foliage, or where very sharp curves in the road make accuracy questionable, such portions of the road were digitized from the corresponding gray-scale 1-meter Digital Orthophoto Quadrangles published by the United States Geological Survey (USGS).

This road-segment may traverse:

Township 40 South Range 17 East, Section(s) 25,36, Salt Lake Base & Meridian

The following description closely approximates the location of the centerline of the physical monument (JOHN'S CANYON ROAD)-- Segment 001 based on mapping grade Global Positioning System (GPS) data as defined above:

**Beginning at a point** on the road center line located at 37 degrees 16 minutes 35.44 seconds North Latitude and -109 degrees 59 minutes 52.27 seconds West Longitude, which can be converted to mapping accuracy State Plane Utah South Zone NAD 83 feet coordinates of X = 2,077,475.7 feet and Y = 10,068,065.6 feet; thence the following courses along the said road center line:

thence South 30 Degrees 25 Minutes 37 Seconds East 37.9 feet  
thence South 31 Degrees 07 Minutes 20 Seconds East 41.6 feet  
thence South 28 Degrees 31 Minutes 30 Seconds East 71.5 feet  
thence South 29 Degrees 10 Minutes 33 Seconds East 95.2 feet  
thence South 27 Degrees 09 Minutes 21 Seconds East 90.8 feet  
thence South 19 Degrees 07 Minutes 30 Seconds East 63.1 feet  
thence South 04 Degrees 15 Minutes 30 Seconds East 47.7 feet  
thence South 05 Degrees 00 Minutes 04 Seconds West 28.3 feet  
thence South 29 Degrees 13 Minutes 31 Seconds West 22.6 feet  
thence South 44 Degrees 04 Minutes 14 Seconds West 43.2 feet  
thence South 27 Degrees 13 Minutes 21 Seconds West 43.3 feet

thence South 00 Degrees 20 Minutes 15 Seconds West 28.9 feet  
thence South 02 Degrees 08 Minutes 28 Seconds East 30.9 feet  
thence South 00 Degrees 18 Minutes 48 Seconds East 57.8 feet  
thence South 10 Degrees 30 Minutes 34 Seconds West 45.4 feet  
thence South 31 Degrees 32 Minutes 30 Seconds West 39.8 feet  
thence South 48 Degrees 00 Minutes 35 Seconds West 36 feet  
thence South 47 Degrees 24 Minutes 46 Seconds West 34.2 feet  
thence South 35 Degrees 17 Minutes 50 Seconds West 29.9 feet  
thence South 32 Degrees 42 Minutes 37 Seconds West 15.7 feet  
thence South 18 Degrees 07 Minutes 17 Seconds West 12.5 feet  
thence South 13 Degrees 26 Minutes 50 Seconds East 10.1 feet  
thence South 15 Degrees 22 Minutes 54 Seconds East 8.8 feet  
thence South 06 Degrees 29 Minutes 00 Seconds East 12.2 feet  
thence South 25 Degrees 05 Minutes 39 Seconds West 14.5 feet  
thence South 40 Degrees 17 Minutes 16 Seconds West 1.5 feet  
thence South 41 Degrees 57 Minutes 37 Seconds West 2.4 feet  
thence South 49 Degrees 35 Minutes 08 Seconds West 8.2 feet  
thence South 53 Degrees 50 Minutes 56 Seconds West 29.1 feet  
thence South 61 Degrees 28 Minutes 35 Seconds West 56.2 feet  
thence South 67 Degrees 01 Minutes 29 Seconds West 69 feet  
thence South 69 Degrees 04 Minutes 06 Seconds West 70.8 feet  
thence South 71 Degrees 48 Minutes 28 Seconds West 85.5 feet  
thence South 73 Degrees 38 Minutes 57 Seconds West 84.3 feet  
thence South 76 Degrees 17 Minutes 38 Seconds West 77.9 feet  
thence South 87 Degrees 47 Minutes 43 Seconds West 69.6 feet  
thence South 89 Degrees 19 Minutes 01 Seconds West 50.9 feet  
thence North 74 Degrees 48 Minutes 22 Seconds West 58.9 feet  
thence North 82 Degrees 33 Minutes 32 Seconds West 77.8 feet  
thence South 75 Degrees 51 Minutes 40 Seconds West 86.5 feet  
thence South 60 Degrees 59 Minutes 07 Seconds West 82.7 feet  
thence South 24 Degrees 39 Minutes 20 Seconds West 47.4 feet  
thence South 18 Degrees 53 Minutes 20 Seconds East 42.2 feet  
thence South 22 Degrees 06 Minutes 53 Seconds East 44.2 feet  
thence South 16 Degrees 53 Minutes 06 Seconds West 1.4 feet  
thence South 16 Degrees 38 Minutes 07 Seconds West 54.8 feet  
thence South 31 Degrees 05 Minutes 34 Seconds West 53.9 feet more or less to **the ending**

**point at:** 37 degrees 16 minutes 022.8 seconds North Latitude and -110 degrees 00 minutes 3.4 seconds West Longitude, which can be converted to mapping accuracy State Plane Utah South Zone NAD 83 feet coordinates of X = 2,076,596.5 feet and Y = 10,066,772.9 feet.

## Appendix B to Attachment 4

**Popular Name: JOHN'S CANYON ROAD**

**County: San Juan**

**County Road Number: B244**

**State Geographic Information Database (SGID) Road Identification Number: RD190240.**

**Road-Segment Number: 003**

**Road-Segment Length: 2.12 miles more or less.**

**Believed owner of the land underlying this road-segment is: Bureau of Land Management.**

*The following description is based upon the geographic coordinate system using the NAD83 Datum. The source is GPS mapping grade data as indicated in the metadata and/or the transportation data model of the State of Utah Geographic Information Database (SGID).*

The road-segment itself is the monument that is identified by its physical presence on the land. The location of said physical presence is closely approximated by mapping grade Global Positioning System (GPS) data. Said data are checked against the corresponding gray-scale 1-meter Digital Orthophoto Quadrangles published by the United States Geological Survey (USGS) to verify a reasonable degree of accuracy. In circumstances where accurate satellite signal acquisition is not possible, such as deep, narrow canyons or under a canopy of dense foliage, or where very sharp curves in the road make accuracy questionable, such portions of the road were digitized from the corresponding gray-scale 1-meter Digital Orthophoto Quadrangles published by the United States Geological Survey (USGS).

This road-segment may traverse:

Township 40 South Range 17 East, Section(s) 34,35, Salt Lake Base & Meridian

The following description closely approximates the location of the centerline of the physical monument (JOHN'S CANYON ROAD)-- Segment 003 based on mapping grade Global Positioning System (GPS) data as defined above:

**Beginning at a point** on the road center line located at 37 degrees 16 minutes 14.74 seconds North Latitude and -110 degrees 00 minutes 06.01 seconds West Longitude, which can be converted to mapping accuracy State Plane Utah South Zone NAD 83 feet coordinates of X = 2,076,399.2 feet and Y = 10,065,954.0 feet; thence the following courses along the said road center line:

thence South 59 Degrees 15 Minutes 02 Seconds West 38.5 feet  
thence South 59 Degrees 17 Minutes 16 Seconds West 2.9 feet  
thence South 78 Degrees 13 Minutes 40 Seconds West 24.8 feet  
thence South 84 Degrees 55 Minutes 22 Seconds West 7.9 feet  
thence South 84 Degrees 09 Minutes 32 Seconds West 20.4 feet  
thence South 82 Degrees 15 Minutes 18 Seconds West 45.7 feet  
thence South 75 Degrees 54 Minutes 46 Seconds West 86.8 feet  
thence South 84 Degrees 27 Minutes 15 Seconds West 90 feet  
thence North 89 Degrees 36 Minutes 42 Seconds West 80.4 feet  
thence South 77 Degrees 41 Minutes 44 Seconds West 75.8 feet  
thence South 70 Degrees 55 Minutes 40 Seconds West 73.5 feet



thence South 77 Degrees 21 Minutes 15 Seconds West 83 feet  
thence North 83 Degrees 40 Minutes 13 Seconds West 82.3 feet  
thence South 83 Degrees 46 Minutes 21 Seconds West 82.8 feet  
thence South 68 Degrees 18 Minutes 57 Seconds West 81.1 feet  
thence South 72 Degrees 28 Minutes 13 Seconds West 73.2 feet  
thence South 79 Degrees 05 Minutes 57 Seconds West 71.4 feet  
thence North 81 Degrees 07 Minutes 00 Seconds West 69.8 feet  
thence North 81 Degrees 26 Minutes 24 Seconds West 78.7 feet  
thence South 85 Degrees 15 Minutes 07 Seconds West 80.6 feet  
thence South 82 Degrees 30 Minutes 49 Seconds West 97.2 feet  
thence South 72 Degrees 12 Minutes 04 Seconds West 93.9 feet  
thence South 66 Degrees 05 Minutes 47 Seconds West 82 feet  
thence South 72 Degrees 32 Minutes 54 Seconds West 78 feet  
thence South 77 Degrees 47 Minutes 09 Seconds West 81.2 feet  
thence South 75 Degrees 56 Minutes 45 Seconds West 92.6 feet  
thence South 71 Degrees 26 Minutes 58 Seconds West 90.2 feet  
thence South 59 Degrees 58 Minutes 05 Seconds West 88 feet  
thence South 58 Degrees 05 Minutes 35 Seconds West 87.1 feet  
thence South 55 Degrees 59 Minutes 47 Seconds West 91.1 feet  
thence South 59 Degrees 27 Minutes 53 Seconds West 78.2 feet  
thence South 82 Degrees 19 Minutes 32 Seconds West 69.2 feet  
thence North 88 Degrees 01 Minutes 21 Seconds West 65.7 feet  
thence South 83 Degrees 05 Minutes 42 Seconds West 74.3 feet  
thence North 81 Degrees 29 Minutes 18 Seconds West 72.7 feet  
thence South 78 Degrees 55 Minutes 54 Seconds West 59.8 feet  
thence South 60 Degrees 42 Minutes 52 Seconds West 66.4 feet  
thence South 75 Degrees 39 Minutes 01 Seconds West 56.8 feet  
thence North 79 Degrees 58 Minutes 28 Seconds West 49.4 feet  
thence North 78 Degrees 47 Minutes 58 Seconds West 54.3 feet  
thence South 73 Degrees 27 Minutes 40 Seconds West 64.6 feet  
thence South 48 Degrees 30 Minutes 02 Seconds West 76.7 feet  
thence South 59 Degrees 05 Minutes 12 Seconds West 70.9 feet  
thence South 76 Degrees 54 Minutes 55 Seconds West 50.5 feet  
thence North 83 Degrees 01 Minutes 27 Seconds West 28.5 feet  
thence North 81 Degrees 07 Minutes 11 Seconds West 57.5 feet  
thence North 86 Degrees 16 Minutes 32 Seconds West 83.9 feet  
thence North 76 Degrees 19 Minutes 43 Seconds West 88.3 feet  
thence North 77 Degrees 23 Minutes 37 Seconds West 93.9 feet  
thence North 82 Degrees 36 Minutes 42 Seconds West 93.1 feet  
thence North 87 Degrees 43 Minutes 11 Seconds West 94.3 feet  
thence South 85 Degrees 07 Minutes 36 Seconds West 107.3 feet  
thence South 76 Degrees 10 Minutes 36 Seconds West 104 feet  
thence South 73 Degrees 03 Minutes 37 Seconds West 98.6 feet  
thence South 77 Degrees 20 Minutes 28 Seconds West 89 feet  
thence South 56 Degrees 06 Minutes 38 Seconds West 91.4 feet  
thence South 50 Degrees 37 Minutes 50 Seconds West 96.4 feet  
thence South 42 Degrees 59 Minutes 50 Seconds West 86.6 feet  
thence South 34 Degrees 37 Minutes 24 Seconds West 83.7 feet  
thence South 28 Degrees 33 Minutes 32 Seconds West 80.2 feet

thence South 27 Degrees 45 Minutes 32 Seconds West 78.1 feet  
thence South 27 Degrees 55 Minutes 43 Seconds West 65.2 feet  
thence South 45 Degrees 17 Minutes 23 Seconds West 66.1 feet  
thence South 33 Degrees 22 Minutes 36 Seconds West 53.2 feet  
thence South 29 Degrees 51 Minutes 36 Seconds West 32.6 feet  
thence South 38 Degrees 28 Minutes 02 Seconds West 72.8 feet  
thence South 28 Degrees 19 Minutes 03 Seconds West 73.3 feet  
thence South 07 Degrees 24 Minutes 14 Seconds West 70.9 feet  
thence South 19 Degrees 40 Minutes 11 Seconds West 57.6 feet  
thence South 30 Degrees 51 Minutes 44 Seconds West 45.6 feet  
thence South 33 Degrees 22 Minutes 36 Seconds West 28.4 feet  
thence South 34 Degrees 19 Minutes 39 Seconds West 43.9 feet  
thence South 49 Degrees 09 Minutes 13 Seconds West 29.8 feet  
thence South 55 Degrees 59 Minutes 47 Seconds West 26 feet  
thence South 62 Degrees 10 Minutes 48 Seconds West 62.5 feet  
thence South 52 Degrees 17 Minutes 36 Seconds West 71.9 feet  
thence South 39 Degrees 02 Minutes 02 Seconds West 68.3 feet  
thence South 52 Degrees 59 Minutes 48 Seconds West 62.6 feet  
thence South 59 Degrees 20 Minutes 57 Seconds West 66.9 feet  
thence South 45 Degrees 33 Minutes 40 Seconds West 60.8 feet  
thence South 36 Degrees 07 Minutes 03 Seconds West 51.4 feet  
thence South 28 Degrees 31 Minutes 45 Seconds West 25.9 feet  
thence South 30 Degrees 26 Minutes 27 Seconds West 46.2 feet  
thence South 54 Degrees 52 Minutes 57 Seconds West 65.5 feet  
thence South 66 Degrees 57 Minutes 45 Seconds West 83.3 feet  
thence South 45 Degrees 40 Minutes 15 Seconds West 67.5 feet  
thence South 39 Degrees 26 Minutes 41 Seconds West 50.8 feet  
thence South 65 Degrees 14 Minutes 33 Seconds West 55.5 feet  
thence South 55 Degrees 45 Minutes 00 Seconds West 42.3 feet  
thence South 32 Degrees 54 Minutes 06 Seconds West 33 feet  
thence South 19 Degrees 09 Minutes 47 Seconds West 28.5 feet  
thence South 15 Degrees 51 Minutes 46 Seconds West 44.8 feet  
thence South 24 Degrees 34 Minutes 01 Seconds West 25 feet  
thence South 38 Degrees 04 Minutes 54 Seconds West 22.2 feet  
thence South 54 Degrees 41 Minutes 40 Seconds West 44.1 feet  
thence South 55 Degrees 07 Minutes 19 Seconds West 32.8 feet  
thence South 55 Degrees 08 Minutes 47 Seconds West 33.7 feet  
thence South 56 Degrees 26 Minutes 22 Seconds West 70.6 feet  
thence South 61 Degrees 04 Minutes 34 Seconds West 65.8 feet  
thence South 48 Degrees 56 Minutes 06 Seconds West 40.7 feet  
thence South 12 Degrees 59 Minutes 30 Seconds West 49.9 feet  
thence South 06 Degrees 40 Minutes 39 Seconds East 85.9 feet  
thence South 01 Degrees 19 Minutes 47 Seconds West 80.1 feet  
thence South 25 Degrees 51 Minutes 10 Seconds West 63.3 feet  
thence South 55 Degrees 01 Minutes 31 Seconds West 69.8 feet  
thence South 62 Degrees 40 Minutes 13 Seconds West 93.2 feet  
thence South 60 Degrees 46 Minutes 38 Seconds West 100.5 feet  
thence South 60 Degrees 29 Minutes 57 Seconds West 96.2 feet  
thence South 54 Degrees 10 Minutes 24 Seconds West 88.7 feet

thence South 38 Degrees 48 Minutes 50 Seconds West 81.6 feet  
thence South 28 Degrees 42 Minutes 41 Seconds West 61.6 feet  
thence South 32 Degrees 56 Minutes 42 Seconds West 60.4 feet  
thence South 40 Degrees 53 Minutes 40 Seconds West 80.7 feet  
thence South 38 Degrees 35 Minutes 53 Seconds West 70 feet  
thence South 13 Degrees 38 Minutes 48 Seconds West 59.9 feet  
thence South 07 Degrees 31 Minutes 39 Seconds East 52.3 feet  
thence South 06 Degrees 33 Minutes 23 Seconds West 54.9 feet  
thence South 22 Degrees 31 Minutes 13 Seconds West 60.9 feet  
thence South 23 Degrees 15 Minutes 19 Seconds West 53.3 feet  
thence South 27 Degrees 28 Minutes 13 Seconds West 34.5 feet  
thence South 43 Degrees 30 Minutes 04 Seconds West 33.7 feet  
thence South 58 Degrees 51 Minutes 32 Seconds West 47.4 feet  
thence South 81 Degrees 42 Minutes 23 Seconds West 35.5 feet  
thence South 87 Degrees 48 Minutes 31 Seconds West 20 feet  
thence North 77 Degrees 30 Minutes 32 Seconds West 14.8 feet  
thence North 69 Degrees 45 Minutes 26 Seconds West 2.8 feet  
thence North 83 Degrees 47 Minutes 36 Seconds West 46.2 feet  
thence South 84 Degrees 06 Minutes 51 Seconds West 67.6 feet  
thence South 78 Degrees 34 Minutes 09 Seconds West 76.6 feet  
thence South 83 Degrees 18 Minutes 57 Seconds West 68 feet  
thence South 84 Degrees 31 Minutes 10 Seconds West 61.9 feet  
thence South 52 Degrees 37 Minutes 09 Seconds West 57.2 feet  
thence South 65 Degrees 03 Minutes 47 Seconds West 52 feet  
thence North 86 Degrees 32 Minutes 06 Seconds West 34.9 feet  
thence South 69 Degrees 47 Minutes 28 Seconds West 36.6 feet  
thence South 56 Degrees 23 Minutes 03 Seconds West 53.8 feet  
thence South 61 Degrees 03 Minutes 11 Seconds West 65.1 feet  
thence South 56 Degrees 05 Minutes 43 Seconds West 52.8 feet  
thence South 25 Degrees 43 Minutes 56 Seconds West 48.6 feet  
thence South 10 Degrees 21 Minutes 04 Seconds West 51.4 feet  
thence South 19 Degrees 06 Minutes 47 Seconds East 48.9 feet  
thence South 19 Degrees 29 Minutes 32 Seconds East 40 feet  
thence South 17 Degrees 20 Minutes 12 Seconds West 37.9 feet  
thence South 27 Degrees 43 Minutes 36 Seconds West 34.2 feet  
thence South 66 Degrees 05 Minutes 58 Seconds West 25.4 feet  
thence North 70 Degrees 05 Minutes 18 Seconds West 26.6 feet  
thence North 82 Degrees 43 Minutes 07 Seconds West 34.8 feet  
thence South 68 Degrees 43 Minutes 15 Seconds West 37.6 feet  
thence North 84 Degrees 07 Minutes 29 Seconds West 27.4 feet  
thence North 53 Degrees 26 Minutes 36 Seconds West 34.5 feet  
thence North 34 Degrees 49 Minutes 18 Seconds West 38.2 feet  
thence North 35 Degrees 10 Minutes 04 Seconds West 22.4 feet  
thence North 41 Degrees 39 Minutes 40 Seconds West 10.9 feet  
thence North 48 Degrees 10 Minutes 32 Seconds West 9.3 feet  
thence North 49 Degrees 07 Minutes 38 Seconds West 27.9 feet  
thence North 45 Degrees 18 Minutes 48 Seconds West 46.9 feet  
thence North 48 Degrees 15 Minutes 35 Seconds West 63.2 feet  
thence North 70 Degrees 52 Minutes 23 Seconds West 59.2 feet

thence South 87 Degrees 10 Minutes 11 Seconds West 59.8 feet  
thence South 77 Degrees 58 Minutes 27 Seconds West 55 feet  
thence South 87 Degrees 50 Minutes 56 Seconds West 61.4 feet  
thence North 79 Degrees 30 Minutes 18 Seconds West 73.5 feet  
thence North 71 Degrees 11 Minutes 03 Seconds West 77.1 feet  
thence North 79 Degrees 03 Minutes 04 Seconds West 77.3 feet  
thence South 87 Degrees 38 Minutes 57 Seconds West 83.1 feet  
thence South 75 Degrees 06 Minutes 13 Seconds West 83.4 feet  
thence South 75 Degrees 29 Minutes 26 Seconds West 85.6 feet  
thence South 75 Degrees 21 Minutes 04 Seconds West 91.5 feet  
thence South 67 Degrees 23 Minutes 50 Seconds West 78.7 feet  
thence South 52 Degrees 39 Minutes 08 Seconds West 68.7 feet  
thence South 56 Degrees 15 Minutes 01 Seconds West 82.2 feet  
thence South 61 Degrees 40 Minutes 22 Seconds West 75.5 feet  
thence South 77 Degrees 55 Minutes 06 Seconds West 80.5 feet  
thence South 72 Degrees 15 Minutes 40 Seconds West 94.2 feet  
thence South 53 Degrees 01 Minutes 15 Seconds West 73.6 feet  
thence South 60 Degrees 10 Minutes 08 Seconds West 51.3 feet  
thence South 64 Degrees 04 Minutes 35 Seconds West 88.1 feet  
thence South 70 Degrees 46 Minutes 45 Seconds West 88.1 feet  
thence South 65 Degrees 05 Minutes 33 Seconds West 72.5 feet  
thence South 50 Degrees 49 Minutes 39 Seconds West 73.8 feet  
thence South 21 Degrees 53 Minutes 41 Seconds West 77.3 feet  
thence South 24 Degrees 27 Minutes 42 Seconds West 2.3 feet

more or less to **the ending point**  
at: 37 degrees 15 minutes 32.86 seconds North Latitude and -110 degrees 01 minutes 56.86 seconds West Longitude, which can be converted to mapping accuracy State Plane Utah South Zone NAD 83 feet coordinates of X = 2,067,506.1 feet and Y = 10,061,577.1 feet.

## Appendix C to Attachment 4

**Popular Name: JOHN'S CANYON ROAD**

**County: San Juan**

**County Road Number: B244**

**State Geographic Information Database (SGID) Road Identification Number: RD190240.**

**Road-Segment Number: 005**

**Road-Segment Length: 4.38 miles more or less.**

**Believed owner of the land underlying this road-segment is: Bureau of Land Management.**

*The following description is based upon the geographic coordinate system using the NAD83 Datum. The source is GPS mapping grade data as indicated in the metadata and/or the transportation data model of the State of Utah Geographic Information Database (SGID).*

The road-segment itself is the monument that is identified by its physical presence on the land. The location of said physical presence is closely approximated by mapping grade Global Positioning System (GPS) data. Said data are checked against the corresponding gray-scale 1-meter Digital Orthophoto Quadrangles published by the United States Geological Survey (USGS) to verify a reasonable degree of accuracy. In circumstances where accurate satellite signal acquisition is not possible, such as deep, narrow canyons or under a canopy of dense foliage, or where very sharp curves in the road make accuracy questionable, such portions of the road were digitized from the corresponding gray-scale 1-meter Digital Orthophoto Quadrangles published by the United States Geological Survey (USGS).

This road-segment may traverse:

Township 41 South Range 18 East, Section(s) 20,21,22,23,24,25, Salt Lake Base & Meridian

The following description closely approximates the location of the centerline of the physical monument (JOHN'S CANYON ROAD)-- Segment 005 based on mapping grade Global Positioning System (GPS) data as defined above:

**Beginning at a point** on the road center line located at 37 degrees 12 minutes 45.39 seconds North Latitude and -109 degrees 57 minutes 47.07 seconds West Longitude, which can be converted to mapping accuracy State Plane Utah South Zone NAD 83 feet coordinates of X = 2,087,976.1 feet and Y = 10,044,965.2 feet; thence the following courses along the said road center line:

thence South 42 Degrees 49 Minutes 44 Seconds East 27.8 feet  
thence South 50 Degrees 31 Minutes 44 Seconds East 120 feet  
thence South 54 Degrees 20 Minutes 18 Seconds East 134.6 feet  
thence South 54 Degrees 28 Minutes 58 Seconds East 141.3 feet  
thence South 52 Degrees 27 Minutes 03 Seconds East 143.8 feet  
thence South 51 Degrees 07 Minutes 01 Seconds East 158.4 feet  
thence South 57 Degrees 59 Minutes 26 Seconds East 156.5 feet  
thence South 71 Degrees 03 Minutes 54 Seconds East 153.3 feet  
thence South 76 Degrees 19 Minutes 56 Seconds East 168.4 feet  
thence South 76 Degrees 55 Minutes 37 Seconds East 175.8 feet  
thence South 76 Degrees 47 Minutes 19 Seconds East 169.8 feet

thence South 76 Degrees 18 Minutes 20 Seconds East 166.8 feet  
 thence South 78 Degrees 41 Minutes 38 Seconds East 166.2 feet  
 thence South 84 Degrees 03 Minutes 43 Seconds East 165.7 feet  
 thence South 79 Degrees 34 Minutes 39 Seconds East 167.3 feet  
 thence South 76 Degrees 24 Minutes 54 Seconds East 166.7 feet  
 thence South 76 Degrees 57 Minutes 50 Seconds East 166.3 feet  
 thence South 78 Degrees 45 Minutes 43 Seconds East 167.1 feet  
 thence South 78 Degrees 35 Minutes 14 Seconds East 167.9 feet  
 thence South 78 Degrees 53 Minutes 36 Seconds East 165.7 feet  
 thence South 81 Degrees 11 Minutes 48 Seconds East 161.5 feet  
 thence South 70 Degrees 55 Minutes 33 Seconds East 162.1 feet  
 thence South 66 Degrees 48 Minutes 08 Seconds East 165.3 feet  
 thence South 68 Degrees 09 Minutes 07 Seconds East 164.4 feet  
 thence South 69 Degrees 25 Minutes 28 Seconds East 164.7 feet  
 thence South 68 Degrees 51 Minutes 06 Seconds East 165 feet  
 thence South 64 Degrees 22 Minutes 10 Seconds East 162.8 feet  
 thence South 62 Degrees 08 Minutes 49 Seconds East 162.7 feet  
 thence South 66 Degrees 47 Minutes 51 Seconds East 162.8 feet  
 thence South 67 Degrees 48 Minutes 07 Seconds East 162 feet  
 thence South 67 Degrees 51 Minutes 53 Seconds East 161.6 feet  
 thence South 68 Degrees 52 Minutes 28 Seconds East 164.3 feet  
 thence South 67 Degrees 45 Minutes 49 Seconds East 167.7 feet  
 thence South 68 Degrees 25 Minutes 50 Seconds East 169.1 feet  
 thence South 68 Degrees 29 Minutes 34 Seconds East 170.4 feet  
 thence South 68 Degrees 19 Minutes 40 Seconds East 145.1 feet  
 thence South 68 Degrees 20 Minutes 56 Seconds East 27.6 feet  
 thence South 67 Degrees 58 Minutes 11 Seconds East 173.5 feet  
 thence South 68 Degrees 44 Minutes 19 Seconds East 170.5 feet  
 thence South 69 Degrees 15 Minutes 40 Seconds East 168.1 feet  
 thence South 67 Degrees 34 Minutes 25 Seconds East 167.2 feet  
 thence South 68 Degrees 06 Minutes 25 Seconds East 171.9 feet  
 thence South 68 Degrees 28 Minutes 22 Seconds East 172.9 feet  
 thence South 68 Degrees 51 Minutes 35 Seconds East 171.4 feet  
 thence South 68 Degrees 40 Minutes 49 Seconds East 167.3 feet  
 thence South 68 Degrees 13 Minutes 06 Seconds East 165.8 feet  
 thence South 67 Degrees 53 Minutes 50 Seconds East 164.4 feet  
 thence South 68 Degrees 13 Minutes 06 Seconds East 165.8 feet  
 thence South 68 Degrees 33 Minutes 17 Seconds East 168.2 feet  
 thence South 68 Degrees 23 Minutes 11 Seconds East 165.2 feet  
 thence South 68 Degrees 25 Minutes 44 Seconds East 165.5 feet  
 thence South 67 Degrees 35 Minutes 52 Seconds East 164 feet  
 thence South 67 Degrees 51 Minutes 28 Seconds East 159.8 feet  
 thence South 66 Degrees 18 Minutes 54 Seconds East 154.1 feet  
 thence South 61 Degrees 14 Minutes 11 Seconds East 154 feet  
 thence South 61 Degrees 29 Minutes 55 Seconds East 153.2 feet  
 thence South 64 Degrees 54 Minutes 35 Seconds East 152.2 feet  
 thence South 60 Degrees 24 Minutes 47 Seconds East 148.8 feet  
 thence South 59 Degrees 56 Minutes 37 Seconds East 141.5 feet  
 thence South 69 Degrees 24 Minutes 35 Seconds East 132.4 feet

thence South 86 Degrees 14 Minutes 57 Seconds East 134.2 feet  
 thence South 89 Degrees 53 Minutes 51 Seconds East 135.2 feet  
 thence North 75 Degrees 51 Minutes 57 Seconds East 147 feet  
 thence North 72 Degrees 43 Minutes 01 Seconds East 154.1 feet  
 thence North 74 Degrees 57 Minutes 40 Seconds East 145.9 feet  
 thence North 82 Degrees 37 Minutes 42 Seconds East 136.2 feet  
 thence North 87 Degrees 32 Minutes 15 Seconds East 131.4 feet  
 thence South 88 Degrees 14 Minutes 41 Seconds East 136.3 feet  
 thence North 81 Degrees 05 Minutes 47 Seconds East 145 feet  
 thence North 85 Degrees 17 Minutes 10 Seconds East 145.5 feet  
 thence North 81 Degrees 43 Minutes 34 Seconds East 139.8 feet  
 thence North 69 Degrees 52 Minutes 33 Seconds East 138.5 feet  
 thence North 68 Degrees 22 Minutes 23 Seconds East 142.7 feet  
 thence North 75 Degrees 52 Minutes 11 Seconds East 92.9 feet  
 thence North 75 Degrees 51 Minutes 53 Seconds East 52.8 feet  
 thence North 79 Degrees 58 Minutes 48 Seconds East 140.2 feet  
 thence North 85 Degrees 19 Minutes 03 Seconds East 137.9 feet  
 thence South 79 Degrees 09 Minutes 30 Seconds East 144.2 feet  
 thence South 79 Degrees 18 Minutes 16 Seconds East 147.8 feet  
 thence North 87 Degrees 12 Minutes 03 Seconds East 151.4 feet  
 thence North 79 Degrees 35 Minutes 27 Seconds East 151.7 feet  
 thence North 79 Degrees 07 Minutes 04 Seconds East 153.9 feet  
 thence North 81 Degrees 00 Minutes 50 Seconds East 152.4 feet  
 thence North 87 Degrees 03 Minutes 45 Seconds East 43 feet  
 thence North 85 Degrees 05 Minutes 49 Seconds East 106.7 feet  
 thence North 86 Degrees 10 Minutes 24 Seconds East 144.7 feet  
 thence North 79 Degrees 39 Minutes 42 Seconds East 143.3 feet  
 thence North 76 Degrees 58 Minutes 22 Seconds East 144.7 feet  
 thence North 85 Degrees 34 Minutes 52 Seconds East 146.7 feet  
 thence North 86 Degrees 57 Minutes 31 Seconds East 144.9 feet  
 thence North 87 Degrees 05 Minutes 41 Seconds East 138 feet  
 thence North 80 Degrees 13 Minutes 21 Seconds East 133.7 feet  
 thence North 69 Degrees 15 Minutes 26 Seconds East 137.3 feet  
 thence North 74 Degrees 25 Minutes 47 Seconds East 138.4 feet  
 thence North 80 Degrees 18 Minutes 41 Seconds East 139 feet  
 thence North 80 Degrees 50 Minutes 46 Seconds East 138.8 feet  
 thence North 86 Degrees 46 Minutes 10 Seconds East 142 feet  
 thence North 84 Degrees 46 Minutes 56 Seconds East 145.9 feet  
 thence North 81 Degrees 49 Minutes 38 Seconds East 146.4 feet  
 thence North 76 Degrees 30 Minutes 44 Seconds East 142.6 feet  
 thence North 80 Degrees 21 Minutes 12 Seconds East 141.7 feet  
 thence North 84 Degrees 23 Minutes 32 Seconds East 138.8 feet  
 thence South 87 Degrees 46 Minutes 57 Seconds East 133.7 feet  
 thence North 86 Degrees 53 Minutes 07 Seconds East 134.4 feet  
 thence North 82 Degrees 41 Minutes 35 Seconds East 140.2 feet  
 thence North 87 Degrees 30 Minutes 25 Seconds East 146.8 feet  
 thence South 89 Degrees 25 Minutes 32 Seconds East 148 feet  
 thence North 87 Degrees 54 Minutes 39 Seconds East 148.4 feet  
 thence North 86 Degrees 10 Minutes 24 Seconds East 144.7 feet

thence North 89 Degrees 57 Minutes 21 Seconds East 138.8 feet  
 thence South 82 Degrees 34 Minutes 28 Seconds East 136.5 feet  
 thence South 84 Degrees 00 Minutes 18 Seconds East 137.4 feet  
 thence North 87 Degrees 18 Minutes 14 Seconds East 138.2 feet  
 thence North 87 Degrees 19 Minutes 07 Seconds East 4 feet  
 thence North 84 Degrees 26 Minutes 35 Seconds East 143.7 feet  
 thence South 89 Degrees 40 Minutes 42 Seconds East 147.7 feet  
 thence South 85 Degrees 13 Minutes 27 Seconds East 147.9 feet  
 thence South 78 Degrees 06 Minutes 02 Seconds East 142.7 feet  
 thence South 68 Degrees 03 Minutes 57 Seconds East 140.4 feet  
 thence South 66 Degrees 10 Minutes 25 Seconds East 138.8 feet  
 thence South 66 Degrees 34 Minutes 32 Seconds East 137 feet  
 thence South 67 Degrees 19 Minutes 34 Seconds East 129.4 feet  
 thence South 66 Degrees 40 Minutes 35 Seconds East 117.9 feet  
 thence South 53 Degrees 39 Minutes 44 Seconds East 103.9 feet  
 thence South 48 Degrees 59 Minutes 44 Seconds East 79.5 feet  
 thence South 77 Degrees 57 Minutes 57 Seconds East 56.8 feet  
 thence North 72 Degrees 19 Minutes 51 Seconds East 77 feet  
 thence North 68 Degrees 37 Minutes 55 Seconds East 88.6 feet  
 thence North 83 Degrees 49 Minutes 24 Seconds East 86.8 feet  
 thence South 62 Degrees 30 Minutes 37 Seconds East 95 feet  
 thence South 61 Degrees 51 Minutes 55 Seconds East 102.6 feet  
 thence South 75 Degrees 20 Minutes 14 Seconds East 130.8 feet  
 thence South 80 Degrees 05 Minutes 34 Seconds East 142.4 feet  
 thence South 83 Degrees 56 Minutes 48 Seconds East 147.9 feet  
 thence South 84 Degrees 12 Minutes 15 Seconds East 144.9 feet  
 thence South 77 Degrees 04 Minutes 00 Seconds East 138.9 feet  
 thence South 69 Degrees 51 Minutes 17 Seconds East 138 feet  
 thence South 68 Degrees 32 Minutes 26 Seconds East 130 feet  
 thence South 79 Degrees 48 Minutes 46 Seconds East 127.8 feet  
 thence South 88 Degrees 05 Minutes 32 Seconds East 143.8 feet  
 thence South 84 Degrees 14 Minutes 52 Seconds East 152.1 feet  
 thence South 82 Degrees 41 Minutes 13 Seconds East 148.3 feet  
 thence North 88 Degrees 06 Minutes 29 Seconds East 143.1 feet  
 thence South 85 Degrees 01 Minutes 05 Seconds East 149.3 feet  
 thence South 73 Degrees 52 Minutes 07 Seconds East 149.5 feet  
 thence South 65 Degrees 12 Minutes 28 Seconds East 138.4 feet  
 thence South 56 Degrees 06 Minutes 25 Seconds East 80.6 feet  
 thence South 56 Degrees 50 Minutes 59 Seconds East 46.4 feet  
 thence South 74 Degrees 45 Minutes 38 Seconds East 132.2 feet  
 thence South 85 Degrees 34 Minutes 51 Seconds East 159.1 feet  
 thence South 85 Degrees 54 Minutes 27 Seconds East 162.3 feet  
 thence South 85 Degrees 06 Minutes 36 Seconds East 159.2 feet  
 thence South 85 Degrees 41 Minutes 34 Seconds East 154.7 feet  
 thence South 86 Degrees 30 Minutes 04 Seconds East 152.9 feet  
 thence South 83 Degrees 00 Minutes 11 Seconds East 149.6 feet  
 thence South 64 Degrees 44 Minutes 09 Seconds East 153.5 feet  
 thence South 57 Degrees 39 Minutes 35 Seconds East 144.1 feet  
 thence South 57 Degrees 42 Minutes 53 Seconds East 6.7 feet



thence South 58 Degrees 08 Minutes 38 Seconds East 144.2 feet  
thence South 61 Degrees 30 Minutes 16 Seconds East 142.3 feet  
thence South 64 Degrees 00 Minutes 36 Seconds East 58.2 feet  
thence South 63 Degrees 59 Minutes 06 Seconds East 78.7 feet  
thence South 61 Degrees 59 Minutes 38 Seconds East 124.5 feet  
thence South 64 Degrees 38 Minutes 07 Seconds East 104.5 feet  
thence South 73 Degrees 33 Minutes 09 Seconds East 85.3 feet  
thence South 73 Degrees 49 Minutes 50 Seconds East 67.1 feet  
thence South 59 Degrees 33 Minutes 09 Seconds East 48.1 feet  
thence South 62 Degrees 43 Minutes 59 Seconds East 24.8 feet more or less to **the ending**

**point at:** 37 degrees 12 minutes 00.48 seconds North Latitude and -109 degrees 53 minutes 16.68 seconds West Longitude, which can be converted to mapping accuracy State Plane Utah South Zone NAD 83 feet coordinates of X = 2,109,924.1 feet and Y = 10,040,792.0 feet.