

**Acknowledgment and
Notice of Acknowledgment
of Acceptance of R.S. 2477
Right-of-Way Grant**

Ent 103174 Bk 894 Pg 469-481
Date: 29-MAY-2008 4:16PM
Fee: None
Filed By: LCJ
LOUISE JONES, Recorder
SAN JUAN COUNTY CORPORATION
For: GOVERNOR STATE OF UTAH

THE STATE OF UTAH

TO ALL WHOM THESE PRESENTS SHALL COME, Greeting:

Know ye, This is an Acknowledgment and Notice of Acknowledgment made under Utah Code Sections 72-5-309 through 310 inclusive, that the grant of the United States of America of “the right of way for the construction of highways over public lands, not reserved for public uses” under United States Revised Statutes 2477 (43 U.S.C. Section 932 (repealed October 21, 1976, with proviso recognizing the validity of rights-of-way already established)) was accepted for and on behalf of the State of Utah and its political subdivision San Juan County as it pertains to the highway located in San Juan County known as SHEIKS FLAT ROAD; County Road Number: B250; State Geographic Information Database (SGID) Road Identification Number: RD190252. Total road length is 4.88 miles more or less.

The reason for this Acknowledgment and Notice of Acknowledgment includes, but is not limited to, the fact that the road was constructed, mechanically, or by continuous use as a public highway for a period of at least ten years, over public lands not reserved for public uses, prior to the earlier of (a) the October 21, 1976 repeal of R.S. 2477 or (b) the date the servient estate was reserved for public uses.

This Acknowledgment and Notice of Acknowledgment applies only to the segments of the road that traverse land owned by the Bureau of Land Management, United States Department of the Interior, and does not apply to segments of the road that traverse land owned by any other person or entity. The State of Utah and its political subdivisions reserve the right to make further acknowledgments and notices of acknowledgment with regard to road segments that traverse land owned by other entities, including the United States of America, through one or more of its agencies.

A printed copy of a map showing the location of the road in said county is appended hereto as “Attachment 1,” a printed copy of representative photos of the road is appended hereto as “Attachment 2,” a printed copy of a description of the beginning and ending points of the entire road together with a list of Townships, Ranges and Sections that may be traversed by the road in said county is appended hereto as “Attachment 3,” and a printed copy of the Road Centerline Description Cover Page(s) is appended hereto as “Attachment 4.” The Appendices listed in “Attachment 4” that contain the actual road centerline descriptions are incorporated herein by reference. Affidavits provided by individuals familiar with the road are appended hereto as “Attachment 5.”

A printed copy of this Acknowledgment and Notice of Acknowledgment, together with its Attachments and Appendices, may be viewed and/or obtained at the office of the Utah State Archives.

An electronic copy of this Acknowledgment and Notice of Acknowledgment, together with its Attachments and Appendices, may be viewed and/or downloaded as read-only PDF (Portable Document Format) files via the

Internet at <http://recorded2477roads.utah.gov>.

The owner of the servient estate in the land underlying the road-segments subject to this Acknowledgment and Notice is believed to be the United States of America through one or more of its agencies. Any of such agencies or any other person with a servient ownership claim or a competing dominant estate right-of-way ownership claim, may file a petition in the State District Court for Salt Lake County for a decision regarding the correctness of this Acknowledgment. A claimant shall file a petition within sixty (60) days after receipt of this Notice.

In Witness Whereof, I, John Harja, the official designee of the Governor of the State of Utah, in conformity to the laws of the State (Utah Code Sections 72-5-308 through 310 inclusive), have caused this Acknowledgment and Notice of Acknowledgment to be made.

Signed by my hand in Salt Lake City, Utah, the 22nd day of May, 2008.

By the Governor's Designee



John Harja

CERTIFICATION

State of Utah)
 : ss
County of Salt Lake)

I hereby certify that the signer of the foregoing document, John Harja, is personally known by me, has made a voluntary signature and taken an oath stating that he is the official designee of the Governor of the State of Utah and is authorized to sign this document on the Governor's behalf pursuant to Utah Code Section 72-5-309. He further vouched that, based upon information and belief, the facts alleged therein are true.

Dated this 22nd day of May, 2008.





Notary Public

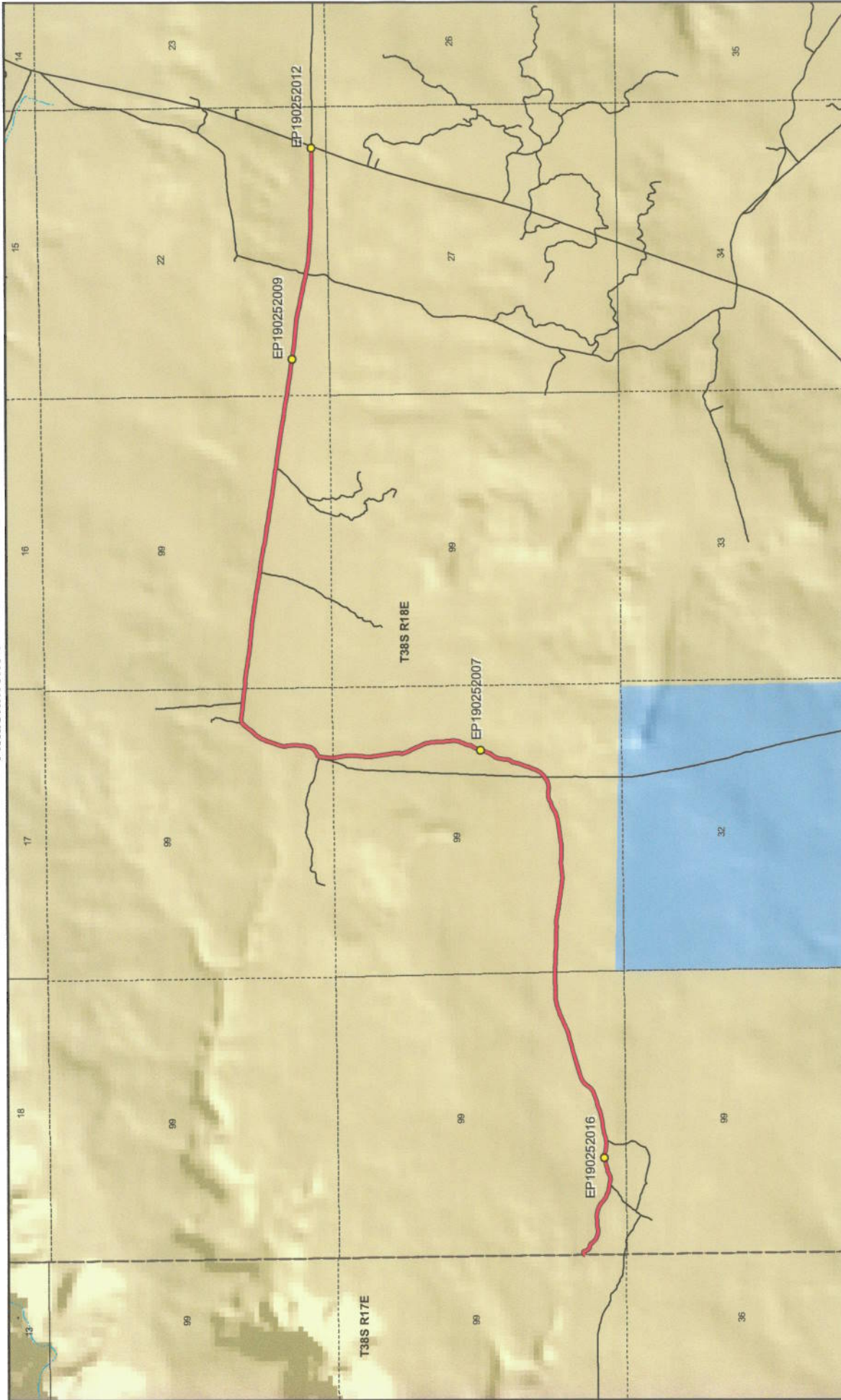

Land Ownership Categories

- BLM
- Private
- SITLA, State Trust Land
- USFS, National Forest
- State Parks and Recreation
- Tribal, Indian Reservation
- NPS, National Park

Transportation Network

- SHEIKS FLAT ROAD
- Other Roads
- Title V: Issued Or Under Consideration By BLM Or County
- Photo Event Point
- Section = 1 Mile

1:29,099
1 inch equals 0.5 miles

SHEIKHS FLAT ROAD - San Juan County
SGID RD_ID RD190252

Map prepared by the State of Utah
Automated Geographic Reference Center
Roads and Structures Digitizing
Salt Lake City, Utah 84114
Apr 07, 2008

Attachment 2



EP190252007



EP190252009

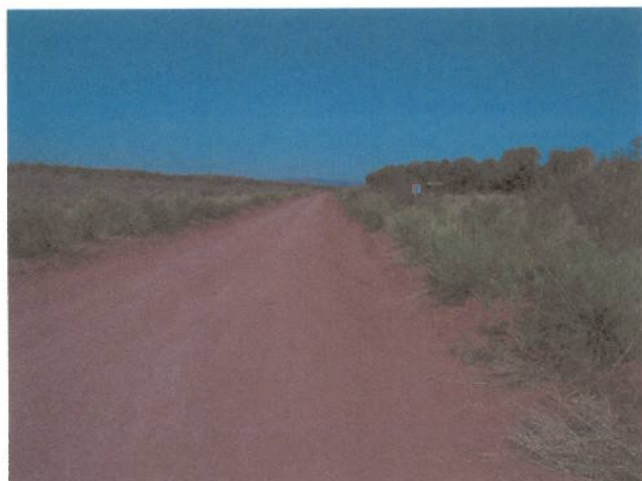

EP190252012



EP190252016

EP000000000

EP000000000

SHEIKS FLAT ROAD - San Juan County
SGID RD_ID RD190252



Map prepared by the State of Utah
Automated Geographic Reference Center
Room 5130 State Office Building
Salt Lake City, Utah 84114
April 11, 2008



Attachment 3

Beginning & Ending Points and Township, Range, and Section References For:

Popular Name: SHEIKS FLAT ROAD

County: San Juan

County Road Number: B250

State Geographic Information Database (SGID) Road Identification Number: RD190252.

Total Road Length: 4.88 miles more or less.

Beginning at a point on the road centerline located at 37 degrees 26 minutes 56.99 seconds North Latitude and -109 degrees 59 minutes 00.88 seconds West Longitude, which can be converted to mapping accuracy State Plane Utah South Zone NAD 83 feet coordinates of X = 2,080,609.6 feet and Y = 10,130,989.5 feet based on the US Survey Foot conversion.

Ending at a point on the road centerline located at 37 degrees 27 minutes 43.68 seconds North Latitude and -109 degrees 54 minutes 49.47 seconds West Longitude, which can be converted to mapping accuracy State Plane Utah South Zone NAD 83 feet coordinates of X = 2,100,800.0 feet and Y = 10,136,047.3 feet based on the US Survey Foot conversion.

This road may traverse:

Township 38 South Range 17 East, Section(s) 0n/a, Salt Lake Base & Meridian

Township 38 South Range 18 East, Section(s) 0n/a, Salt Lake Base & Meridian

Township 38 South Range 18 East, Section(s) 22, Salt Lake Base & Meridian

See Attachment 1 above for a cartographic depiction of the course of this road.

**Attachment 4
Road Centerline Description Cover Page(s)**

Popular Name: SHEIKS FLAT ROAD

County: San Juan

County Road Number: B250

State Geographic Information Database (SGID) Road Identification Number: RD190252.

Total Road Length: 4.88 miles more or less.

Centerline Descriptions Of Road-Segments That Cross Over Federally Owned Land, Derived From Global Positioning System Data And Cross-checked against USGS Digital Orthophoto Quadrangles Compiled By The Utah Automated Geographic Reference Center And Entered Into The State Geographic Information Database (SGID).

Road-Segments Listed by SGID Road Identification Number (RD_ID)	Road-Segment Numbers	Believed Ownership Of Servient Estate	Approximate Segment Length	See Attached Appendix
RD190252	001	BLM	4.88 Miles	A
		Total Road Length	4.88	_____

* Indicates that a Title V permit will be requested, is in process, or has been issued.

† Indicates that road-segments crossing Forest Service land are under consideration by the state and county as of the date of this Acknowledgment and Notice of Acknowledgment.

Attachment 5

AFFIDAVIT OF ALBERT E. STEELE

SHEIK'S FLAT ROAD

SAN JUAN COUNTY, UTAH

COUNTY ROAD NUMBER B250

State of Utah)
 : ss
County of San Juan)

Albert E. Steele, being first duly sworn, deposes and states as follows:

1. I am an adult competent to testify about the matters set forth below based upon my personal knowledge. I currently reside in San Juan County, Utah. I have lived in San Juan County for 60 years.

2. I have traveled and am familiar with a road in San Juan County known as Sheik's Flat Road. I am also familiar with the land the road traverses. When I first used and observed the road in 1960, it followed the same route as in 2007, when I last observed it. Attached is a San Juan County map showing Sheik's Flat Road. To the best of my knowledge and based upon my use of and familiarity with this road and the land it traverses, the location and route of the road are correctly illustrated on the attached map.

3. I am informed that the County identifies this road according to the road number described above.

4. I have observed that the road has been open to the public for all to use, to come and go as they pleased, since at least as early as 1960 and continuing through 1976 to 2007. Throughout this time period I have observed travel on the road by various means, including: pickup, automobile, other truck, and jeep. Throughout this time period, the road was used daily for more than 10 continuous years prior to 1976 and was used daily in 2007.

5. Throughout the time period from 1960 to 2007, I have used the road myself for the following uses: predator control and recreation.

6. Throughout the time period described in the previous paragraph, I observed vehicles using the road at various times for the uses described in the previous paragraph, plus the following uses: livestock operations, hunting, tourism, archeology, mineral prospecting, oil and gas exploration, and traveling in and through the area.

7. It is also the reputation in the community that this road has been open to the public for all to use, to come and go as they pleased, since at least as early as the early 1950s and continuing through 1976 to the present, for the uses described in the previous paragraphs.

8. I observed graders performing maintenance activities prior to 1976.

Dated this 18th day of September, 2007.

Albert E. Steele

Albert E. Steele

SUBSCRIBED AND SWORN TO before me this 18th day of September, 2007.

Gloria Schrader

Notary Public

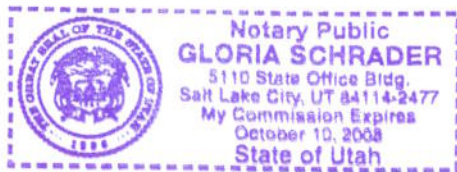

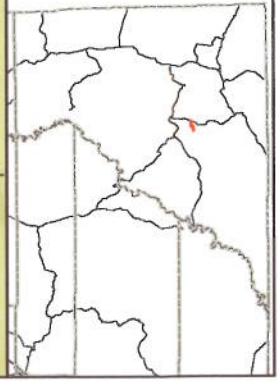

SHEIKS FLAT
County Unique - B250

- Land Ownership Categories**
- BLM
 - National Recreation Area
 - SITLA, State Trust Land
 - USFS, National Forest
 - National Parks & Monuments (NPS)
- Misc**
- City / Town
 - Municipalities
 - Section = 1 Mile
 - Private
 - Wilderness
 - State Park
 - Tribal Lands
- Transportation Network**
- SHEIKS FLAT
 - State / U.S. Highway
 - Local Roads



1:29,099
1 inch equals 0.5 miles
Jul 26, 2007

AFFIDAVIT OF KENNETH ROBERT CHRISTENSEN

SHEIKS FLAT ROAD

SAN JUAN COUNTY, UTAH

COUNTY ROAD NUMBER B250

State of Utah)
 : ss
County of San Juan)

Kenneth Robert Christensen, being first duly sworn, deposes and states as follows:

1. I am an adult competent to testify about the matters set forth below based upon my personal knowledge. I currently reside in San Juan County, Utah. I have lived in San Juan County since 1929.

2. I have traveled and am familiar with a road in San Juan County known as Sheiks Flat Road. I am also familiar with the land the road traverses. When I first used and observed the road in 1965, it followed the same route as in 1994, when I last observed it. Attached is a San Juan County map showing Sheiks Flat Road. To the best of my knowledge and based upon my use of and familiarity with this road and the land it traverses, the location and route of the road are correctly illustrated on the attached map.

3. I am informed that the County identifies this road according to the road number described above.

4. I have observed that the road has been open to the public for all to use, to come and go as they pleased, since at least as early as 1965 and continuing through 1976 to 1994. Throughout this time period I have observed travel on the road by various means, including: pickup, trailer, other truck, bulldozer and jeep. Throughout this time period, the road has been used weekly for more than 10 continuous years prior to 1976, and was used weekly in 1994.

5. Throughout the time period from 1965 to 1994, I have used the road myself for the following uses: range studies and range improvement with the BLM.

6. Throughout the time period described in the previous paragraph, I observed vehicles using the road at various times for the uses described in the previous paragraph, plus the following uses: hunting, wood gathering, recreation and livestock operations.

7. It is also the reputation in the community that this road has been open to the public for all to use, to come and go as they pleased, since at least as early as 1965 and continuing through 1976 to the present, for the uses described in the previous paragraphs.

8. I observed the following evidence of construction and maintenance performed on the road prior to 1976: I observed the graded surface of the road.

Dated this 18 day of September, 2007.



Kenneth Robert Christensen

SUBSCRIBED AND SWORN TO before me this 18th day of September, 2007.



Notary Public

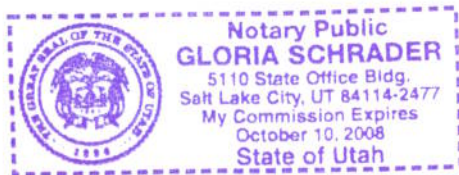

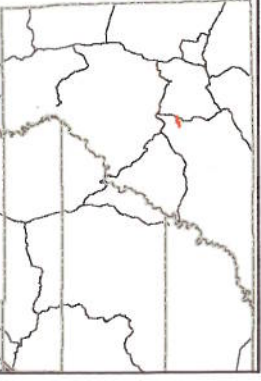
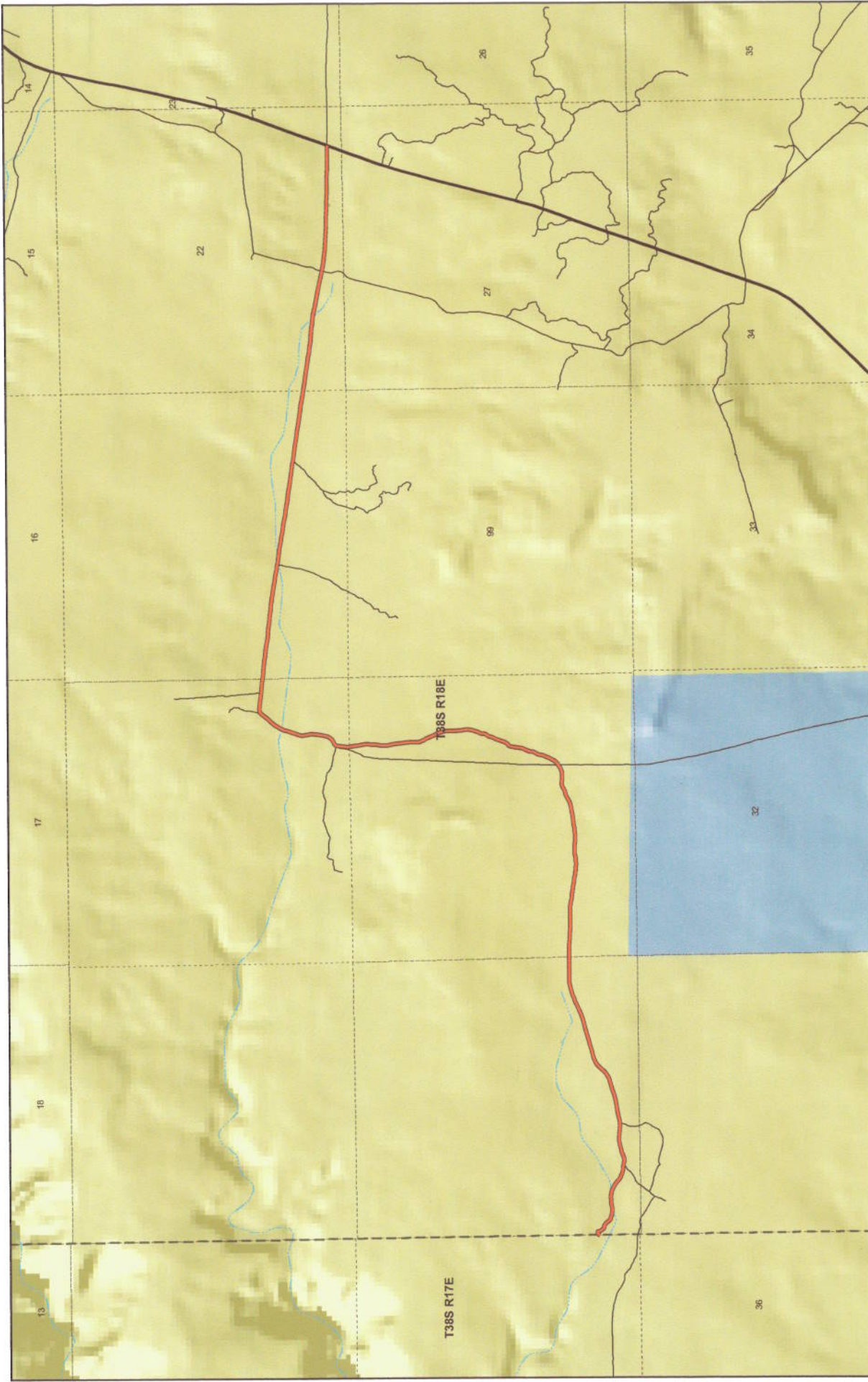

SHEIKS FLAT
County Unique - B250

- Land Ownership Categories**
- BLM
 - National Recreation Area
 - SITLA, State Trust Land
 - USFS, National Forest
 - National Parks & Monuments (NPS)
- Misc**
- City / Town
 - Municipalities
 - Section = 1 Mile
 - Private
 - Wilderness
 - State Park
 - Tribal Lands
- Transportation Network**
- SHEIKS FLAT
 - State / U.S. Highway
 - Local Roads



1:29,099
1 inch equals 0.5 miles
Jul 28, 2007

Appendix A to Attachment 4

Popular Name: SHEIKS FLAT ROAD

County: San Juan

County Road Number: B250

State Geographic Information Database (SGID) Road Identification Number: RD190252.

Road-Segment Number: 001

Road-Segment Length: 4.88 miles more or less.

Believed owner of the land underlying this road-segment is: Bureau of Land Management.

The following description is based upon the geographic coordinate system using the NAD83 Datum. The source is GPS mapping grade data as indicated in the metadata and/or the transportation data model of the State of Utah Geographic Information Database (SGID).

The road-segment itself is the monument that is identified by its physical presence on the land. The location of said physical presence is closely approximated by mapping grade Global Positioning System (GPS) data. Said data are checked against the corresponding gray-scale 1-meter Digital Orthophoto Quadrangles published by the United States Geological Survey (USGS) to verify a reasonable degree of accuracy. In circumstances where accurate satellite signal acquisition is not possible, such as deep, narrow canyons or under a canopy of dense foliage, or where very sharp curves in the road make accuracy questionable, such portions of the road were digitized from the corresponding gray-scale 1-meter Digital Orthophoto Quadrangles published by the United States Geological Survey (USGS).

This road-segment may traverse:

Township 38 South Range 18 East, Section(s) 0n/a, Salt Lake Base & Meridian

Township 38 South Range 18 East, Section(s) 22, Salt Lake Base & Meridian

The following description closely approximates the location of the centerline of the physical monument (SHEIKS FLAT ROAD)-- Segment 001 based on mapping grade Global Positioning System (GPS) data as defined above:

Beginning at a point on the road center line located at 37 degrees 26 minutes 56.99 seconds North Latitude and -109 degrees 59 minutes 00.88 seconds West Longitude, which can be converted to mapping accuracy State Plane Utah South Zone NAD 83 feet coordinates of X = 2,080,609.6 feet and Y = 10,130,989.5 feet; thence the following courses along the said road center line:

thence North 43 Degrees 30 Minutes 48 Seconds East 17 feet
thence North 43 Degrees 32 Minutes 19 Seconds East 5.8 feet
thence North 37 Degrees 41 Minutes 15 Seconds East 13.3 feet
thence North 58 Degrees 55 Minutes 34 Seconds East 16 feet
thence North 76 Degrees 23 Minutes 25 Seconds East 18.5 feet
thence South 72 Degrees 15 Minutes 01 Seconds East 15.9 feet
thence South 35 Degrees 18 Minutes 10 Seconds East 4.4 feet
thence South 17 Degrees 52 Minutes 56 Seconds East 14.5 feet
thence South 18 Degrees 24 Minutes 53 Seconds East 18 feet
thence South 19 Degrees 27 Minutes 32 Seconds East 25 feet

thence South 30 Degrees 12 Minutes 35 Seconds East 30.3 feet
 thence South 46 Degrees 32 Minutes 50 Seconds East 32.3 feet
 thence South 68 Degrees 40 Minutes 48 Seconds East 20.5 feet
 thence South 83 Degrees 41 Minutes 51 Seconds East 22.8 feet
 thence South 66 Degrees 26 Minutes 08 Seconds East 21.9 feet
 thence South 50 Degrees 47 Minutes 18 Seconds East 17 feet
 thence South 47 Degrees 36 Minutes 05 Seconds East 17.4 feet
 thence South 43 Degrees 56 Minutes 49 Seconds East 19.5 feet
 thence South 42 Degrees 21 Minutes 36 Seconds East 22.5 feet
 thence South 40 Degrees 48 Minutes 49 Seconds East 20.7 feet
 thence South 41 Degrees 07 Minutes 33 Seconds East 19.1 feet
 thence South 51 Degrees 03 Minutes 56 Seconds East 30.1 feet
 thence South 65 Degrees 40 Minutes 09 Seconds East 39.4 feet
 thence South 72 Degrees 46 Minutes 03 Seconds East 53.3 feet
 thence South 82 Degrees 06 Minutes 04 Seconds East 66.6 feet
 thence North 83 Degrees 14 Minutes 11 Seconds East 55.5 feet
 thence North 79 Degrees 36 Minutes 30 Seconds East 45 feet
 thence North 83 Degrees 23 Minutes 53 Seconds East 41.9 feet
 thence North 85 Degrees 20 Minutes 16 Seconds East 60.6 feet
 thence North 86 Degrees 35 Minutes 14 Seconds East 66.7 feet
 thence South 86 Degrees 47 Minutes 40 Seconds East 58.9 feet
 thence South 74 Degrees 24 Minutes 56 Seconds East 51.5 feet
 thence South 69 Degrees 38 Minutes 32 Seconds East 58.6 feet
 thence South 58 Degrees 38 Minutes 08 Seconds East 54.4 feet
 thence South 51 Degrees 10 Minutes 50 Seconds East 49.9 feet
 thence South 50 Degrees 44 Minutes 10 Seconds East 41.7 feet
 thence South 51 Degrees 24 Minutes 49 Seconds East 37.1 feet
 thence South 54 Degrees 01 Minutes 32 Seconds East 32.2 feet
 thence South 62 Degrees 14 Minutes 18 Seconds East 33.5 feet
 thence South 66 Degrees 48 Minutes 44 Seconds East 32.9 feet
 thence South 69 Degrees 59 Minutes 16 Seconds East 28.3 feet
 thence South 71 Degrees 52 Minutes 33 Seconds East 6.2 feet
 thence South 76 Degrees 57 Minutes 27 Seconds East 66.8 feet
 thence South 80 Degrees 47 Minutes 01 Seconds East 47.6 feet
 thence South 83 Degrees 52 Minutes 10 Seconds East 41 feet
 thence South 81 Degrees 23 Minutes 46 Seconds East 33.9 feet
 thence South 75 Degrees 19 Minutes 45 Seconds East 24.1 feet
 thence South 72 Degrees 43 Minutes 07 Seconds East 14.1 feet
 thence South 78 Degrees 29 Minutes 22 Seconds East 14.4 feet
 thence North 88 Degrees 52 Minutes 13 Seconds East 23 feet
 thence North 74 Degrees 02 Minutes 48 Seconds East 17 feet
 thence North 76 Degrees 14 Minutes 25 Seconds East 15.5 feet
 thence North 71 Degrees 15 Minutes 14 Seconds East 16.6 feet
 thence North 66 Degrees 51 Minutes 19 Seconds East 20.3 feet
 thence North 67 Degrees 43 Minutes 42 Seconds East 21.9 feet
 thence North 65 Degrees 48 Minutes 49 Seconds East 21.9 feet
 thence North 67 Degrees 43 Minutes 42 Seconds East 21.9 feet
 thence North 74 Degrees 49 Minutes 49 Seconds East 16.6 feet
 thence North 80 Degrees 05 Minutes 44 Seconds East 23.6 feet

thence North 73 Degrees 28 Minutes 47 Seconds East 29.4 feet
 thence North 74 Degrees 17 Minutes 07 Seconds East 66.7 feet
 thence North 79 Degrees 42 Minutes 25 Seconds East 83.3 feet
 thence North 85 Degrees 36 Minutes 11 Seconds East 92.1 feet
 thence South 80 Degrees 10 Minutes 46 Seconds East 97 feet
 thence South 86 Degrees 41 Minutes 57 Seconds East 99 feet
 thence North 83 Degrees 06 Minutes 51 Seconds East 97.5 feet
 thence North 76 Degrees 21 Minutes 51 Seconds East 102.5 feet
 thence North 77 Degrees 53 Minutes 30 Seconds East 105.9 feet
 thence North 82 Degrees 13 Minutes 12 Seconds East 108.6 feet
 thence North 79 Degrees 18 Minutes 00 Seconds East 100.1 feet
 thence North 71 Degrees 34 Minutes 01 Seconds East 95 feet
 thence North 69 Degrees 33 Minutes 31 Seconds East 98.2 feet
 thence North 75 Degrees 25 Minutes 27 Seconds East 99.9 feet
 thence North 71 Degrees 41 Minutes 39 Seconds East 94.5 feet
 thence North 62 Degrees 28 Minutes 22 Seconds East 90.4 feet
 thence North 51 Degrees 05 Minutes 59 Seconds East 83.1 feet
 thence North 38 Degrees 29 Minutes 46 Seconds East 79.6 feet
 thence North 42 Degrees 31 Minutes 10 Seconds East 61.3 feet
 thence North 47 Degrees 56 Minutes 46 Seconds East 28.6 feet
 thence North 58 Degrees 26 Minutes 01 Seconds East 66.4 feet
 thence North 70 Degrees 35 Minutes 43 Seconds East 99.3 feet
 thence North 73 Degrees 33 Minutes 40 Seconds East 113.4 feet
 thence North 72 Degrees 44 Minutes 01 Seconds East 112.5 feet
 thence North 73 Degrees 21 Minutes 20 Seconds East 113.2 feet
 thence North 73 Degrees 47 Minutes 29 Seconds East 107.8 feet
 thence North 75 Degrees 00 Minutes 00 Seconds East 104.8 feet
 thence North 74 Degrees 50 Minutes 28 Seconds East 101.2 feet
 thence North 73 Degrees 41 Minutes 21 Seconds East 95.2 feet
 thence North 68 Degrees 32 Minutes 14 Seconds East 59.1 feet
 thence North 64 Degrees 39 Minutes 32 Seconds East 87.6 feet
 thence North 63 Degrees 31 Minutes 55 Seconds East 61.8 feet
 thence North 64 Degrees 15 Minutes 09 Seconds East 59.6 feet
 thence North 65 Degrees 07 Minutes 18 Seconds East 50.5 feet
 thence North 69 Degrees 04 Minutes 14 Seconds East 35.4 feet
 thence North 70 Degrees 22 Minutes 21 Seconds East 33.7 feet
 thence North 68 Degrees 40 Minutes 29 Seconds East 57.7 feet
 thence North 69 Degrees 28 Minutes 43 Seconds East 63.6 feet
 thence North 73 Degrees 33 Minutes 05 Seconds East 67.3 feet
 thence North 78 Degrees 36 Minutes 22 Seconds East 64.9 feet
 thence North 81 Degrees 49 Minutes 22 Seconds East 50.4 feet
 thence North 88 Degrees 09 Minutes 16 Seconds East 36.8 feet
 thence North 87 Degrees 16 Minutes 58 Seconds East 39.1 feet
 thence North 87 Degrees 40 Minutes 03 Seconds East 55.8 feet
 thence South 89 Degrees 54 Minutes 37 Seconds East 46.9 feet
 thence South 89 Degrees 49 Minutes 16 Seconds East 38.4 feet
 thence North 88 Degrees 16 Minutes 28 Seconds East 26.6 feet
 thence North 88 Degrees 28 Minutes 58 Seconds East 31.2 feet
 thence North 88 Degrees 56 Minutes 58 Seconds East 50.9 feet

thence North 88 Degrees 22 Minutes 46 Seconds East 57.4 feet
 thence North 89 Degrees 56 Minutes 16 Seconds East 75.5 feet
 thence North 89 Degrees 54 Minutes 06 Seconds East 17.7 feet
 thence North 89 Degrees 53 Minutes 59 Seconds East 71.3 feet
 thence South 88 Degrees 28 Minutes 35 Seconds East 92.3 feet
 thence South 88 Degrees 28 Minutes 12 Seconds East 91.9 feet
 thence South 87 Degrees 29 Minutes 20 Seconds East 93.3 feet
 thence South 87 Degrees 26 Minutes 55 Seconds East 92 feet
 thence South 88 Degrees 21 Minutes 30 Seconds East 86.7 feet
 thence South 89 Degrees 09 Minutes 38 Seconds East 81.7 feet
 thence South 89 Degrees 37 Minutes 24 Seconds East 82 feet
 thence South 89 Degrees 18 Minutes 05 Seconds East 74.5 feet
 thence South 89 Degrees 27 Minutes 51 Seconds East 66.6 feet
 thence North 88 Degrees 05 Minutes 51 Seconds East 59.1 feet
 thence South 89 Degrees 31 Minutes 53 Seconds East 48.2 feet
 thence South 82 Degrees 59 Minutes 31 Seconds East 36.1 feet
 thence South 82 Degrees 45 Minutes 17 Seconds East 32.4 feet
 thence South 79 Degrees 06 Minutes 57 Seconds East 32.1 feet
 thence South 77 Degrees 24 Minutes 13 Seconds East 32.3 feet
 thence South 81 Degrees 39 Minutes 30 Seconds East 30.5 feet
 thence South 80 Degrees 13 Minutes 49 Seconds East 30 feet
 thence South 84 Degrees 40 Minutes 49 Seconds East 23.4 feet
 thence South 82 Degrees 23 Minutes 02 Seconds East 26.2 feet
 thence South 81 Degrees 11 Minutes 35 Seconds East 26.9 feet
 thence South 84 Degrees 56 Minutes 03 Seconds East 28 feet
 thence South 84 Degrees 01 Minutes 42 Seconds East 36 feet
 thence South 81 Degrees 54 Minutes 27 Seconds East 29.2 feet
 thence South 81 Degrees 07 Minutes 20 Seconds East 22.6 feet
 thence South 78 Degrees 35 Minutes 09 Seconds East 17.8 feet
 thence South 80 Degrees 06 Minutes 25 Seconds East 16.7 feet
 thence South 84 Degrees 36 Minutes 01 Seconds East 13.2 feet
 thence South 82 Degrees 32 Minutes 45 Seconds East 14.6 feet
 thence South 78 Degrees 20 Minutes 05 Seconds East 11.1 feet
 thence South 83 Degrees 36 Minutes 04 Seconds East 11.2 feet
 thence South 79 Degrees 41 Minutes 29 Seconds East 10.7 feet
 thence South 79 Degrees 49 Minutes 10 Seconds East 9 feet
 thence South 84 Degrees 06 Minutes 27 Seconds East 15.2 feet
 thence South 80 Degrees 26 Minutes 43 Seconds East 15.3 feet
 thence South 81 Degrees 46 Minutes 49 Seconds East 19.9 feet
 thence South 80 Degrees 04 Minutes 34 Seconds East 24 feet
 thence South 81 Degrees 01 Minutes 04 Seconds East 36.6 feet
 thence South 83 Degrees 04 Minutes 27 Seconds East 41.7 feet
 thence South 83 Degrees 42 Minutes 22 Seconds East 31.4 feet
 thence South 83 Degrees 53 Minutes 32 Seconds East 26.4 feet
 thence South 84 Degrees 24 Minutes 17 Seconds East 28.7 feet
 thence South 84 Degrees 56 Minutes 24 Seconds East 38.6 feet
 thence North 89 Degrees 13 Minutes 49 Seconds East 41 feet
 thence North 84 Degrees 03 Minutes 29 Seconds East 46.8 feet
 thence North 86 Degrees 10 Minutes 41 Seconds East 53.6 feet

thence North 80 Degrees 52 Minutes 06 Seconds East 77 feet
 thence North 85 Degrees 59 Minutes 51 Seconds East 81.6 feet
 thence South 86 Degrees 56 Minutes 40 Seconds East 78.2 feet
 thence South 86 Degrees 12 Minutes 21 Seconds East 68.8 feet
 thence South 88 Degrees 24 Minutes 07 Seconds East 69 feet
 thence North 85 Degrees 25 Minutes 15 Seconds East 66.1 feet
 thence North 86 Degrees 04 Minutes 17 Seconds East 57.2 feet
 thence North 84 Degrees 51 Minutes 08 Seconds East 42.8 feet
 thence North 83 Degrees 06 Minutes 24 Seconds East 34.4 feet
 thence North 80 Degrees 02 Minutes 13 Seconds East 48.9 feet
 thence North 82 Degrees 22 Minutes 59 Seconds East 77.4 feet
 thence North 81 Degrees 12 Minutes 11 Seconds East 82.3 feet
 thence North 79 Degrees 11 Minutes 18 Seconds East 77.4 feet
 thence North 80 Degrees 03 Minutes 54 Seconds East 76.6 feet
 thence North 78 Degrees 19 Minutes 38 Seconds East 71.6 feet
 thence North 66 Degrees 01 Minutes 42 Seconds East 69.5 feet
 thence North 59 Degrees 22 Minutes 11 Seconds East 65 feet
 thence North 62 Degrees 41 Minutes 54 Seconds East 59.3 feet
 thence North 76 Degrees 41 Minutes 39 Seconds East 52.5 feet
 thence North 71 Degrees 07 Minutes 11 Seconds East 44.3 feet
 thence North 57 Degrees 52 Minutes 18 Seconds East 52.9 feet
 thence North 73 Degrees 39 Minutes 23 Seconds East 59.4 feet
 thence South 82 Degrees 40 Minutes 50 Seconds East 69.2 feet
 thence South 89 Degrees 18 Minutes 21 Seconds East 74.8 feet
 thence North 84 Degrees 39 Minutes 42 Seconds East 71.2 feet
 thence North 71 Degrees 36 Minutes 00 Seconds East 68.7 feet
 thence North 60 Degrees 32 Minutes 26 Seconds East 58.6 feet
 thence North 52 Degrees 31 Minutes 27 Seconds East 25.5 feet
 thence North 52 Degrees 56 Minutes 06 Seconds East 32.4 feet
 thence North 44 Degrees 03 Minutes 16 Seconds East 62.9 feet
 thence North 32 Degrees 08 Minutes 13 Seconds East 63 feet
 thence North 23 Degrees 57 Minutes 00 Seconds East 51.1 feet
 thence North 21 Degrees 33 Minutes 35 Seconds East 50.2 feet
 thence North 22 Degrees 56 Minutes 40 Seconds East 43.2 feet
 thence North 20 Degrees 45 Minutes 17 Seconds East 47.5 feet
 thence North 14 Degrees 04 Minutes 45 Seconds East 51.5 feet
 thence North 19 Degrees 35 Minutes 14 Seconds East 56.9 feet
 thence North 26 Degrees 51 Minutes 42 Seconds East 55.3 feet
 thence North 18 Degrees 57 Minutes 29 Seconds East 42.8 feet
 thence North 02 Degrees 28 Minutes 18 Seconds East 47.3 feet
 thence North 13 Degrees 58 Minutes 33 Seconds East 54.5 feet
 thence North 30 Degrees 23 Minutes 19 Seconds East 61.1 feet
 thence North 23 Degrees 21 Minutes 52 Seconds East 46.6 feet
 thence North 08 Degrees 37 Minutes 42 Seconds East 59.1 feet
 thence North 06 Degrees 13 Minutes 31 Seconds East 63.4 feet
 thence North 07 Degrees 22 Minutes 04 Seconds East 58.9 feet
 thence North 19 Degrees 24 Minutes 20 Seconds East 60.3 feet
 thence North 42 Degrees 28 Minutes 36 Seconds East 54.1 feet
 thence North 35 Degrees 51 Minutes 33 Seconds East 48.4 feet

thence North 23 Degrees 15 Minutes 15 Seconds East 33.7 feet
 thence North 19 Degrees 32 Minutes 50 Seconds East 154.6 feet
 thence North 20 Degrees 45 Minutes 59 Seconds East 33.8 feet
 thence North 21 Degrees 15 Minutes 03 Seconds East 43.8 feet
 thence North 20 Degrees 41 Minutes 44 Seconds East 43.9 feet
 thence North 28 Degrees 06 Minutes 53 Seconds East 40.7 feet
 thence North 34 Degrees 01 Minutes 08 Seconds East 32.6 feet
 thence North 28 Degrees 17 Minutes 57 Seconds East 8.2 feet
 thence North 10 Degrees 59 Minutes 55 Seconds East 25.1 feet
 thence North 06 Degrees 01 Minutes 44 Seconds East 17.8 feet
 thence North 09 Degrees 50 Minutes 04 Seconds East 31.7 feet
 thence North 15 Degrees 22 Minutes 06 Seconds East 38.9 feet
 thence North 23 Degrees 03 Minutes 47 Seconds East 42.2 feet
 thence North 21 Degrees 40 Minutes 48 Seconds East 36.8 feet
 thence North 24 Degrees 27 Minutes 50 Seconds East 28.2 feet
 thence North 18 Degrees 50 Minutes 13 Seconds East 25 feet
 thence North 12 Degrees 23 Minutes 18 Seconds East 23.9 feet
 thence North 07 Degrees 44 Minutes 16 Seconds East 32.8 feet
 thence North 01 Degrees 25 Minutes 28 Seconds East 32.5 feet
 thence North 00 Degrees 24 Minutes 18 Seconds East 26.3 feet
 thence North 04 Degrees 56 Minutes 47 Seconds West 24.4 feet
 thence North 09 Degrees 12 Minutes 45 Seconds West 27.6 feet
 thence North 08 Degrees 03 Minutes 05 Seconds West 34.1 feet
 thence North 08 Degrees 05 Minutes 31 Seconds West 53.3 feet
 thence North 05 Degrees 12 Minutes 05 Seconds West 61.6 feet
 thence North 00 Degrees 16 Minutes 03 Seconds East 65 feet
 thence North 01 Degrees 51 Minutes 03 Seconds West 61.1 feet
 thence North 04 Degrees 01 Minutes 34 Seconds West 50.6 feet
 thence North 12 Degrees 28 Minutes 23 Seconds West 38.9 feet
 thence North 14 Degrees 53 Minutes 59 Seconds West 24.8 feet
 thence North 15 Degrees 48 Minutes 37 Seconds West 40.5 feet
 thence North 20 Degrees 05 Minutes 00 Seconds West 53.4 feet
 thence North 23 Degrees 04 Minutes 10 Seconds West 73 feet
 thence North 25 Degrees 15 Minutes 17 Seconds West 62.3 feet
 thence North 26 Degrees 22 Minutes 19 Seconds West 50 feet
 thence North 25 Degrees 29 Minutes 29 Seconds West 48.6 feet
 thence North 27 Degrees 29 Minutes 31 Seconds West 40.9 feet
 thence North 26 Degrees 22 Minutes 32 Seconds West 33.6 feet
 thence North 22 Degrees 49 Minutes 25 Seconds West 54 feet
 thence North 11 Degrees 00 Minutes 44 Seconds West 42.4 feet
 thence North 02 Degrees 01 Minutes 10 Seconds East 56.5 feet
 thence North 00 Degrees 18 Minutes 39 Seconds West 69.9 feet
 thence North 06 Degrees 49 Minutes 50 Seconds West 69.4 feet
 thence North 08 Degrees 26 Minutes 28 Seconds West 71.9 feet
 thence North 07 Degrees 38 Minutes 52 Seconds West 77.1 feet
 thence North 08 Degrees 30 Minutes 56 Seconds West 71.3 feet
 thence North 07 Degrees 45 Minutes 22 Seconds West 58.2 feet
 thence North 08 Degrees 19 Minutes 20 Seconds West 44.7 feet
 thence North 08 Degrees 31 Minutes 48 Seconds West 29.8 feet

thence North 07 Degrees 01 Minutes 15 Seconds West 33.7 feet
 thence North 01 Degrees 00 Minutes 04 Seconds West 54.5 feet
 thence North 05 Degrees 26 Minutes 36 Seconds East 42.5 feet
 thence North 06 Degrees 08 Minutes 52 Seconds East 35 feet
 thence North 05 Degrees 36 Minutes 19 Seconds East 63.7 feet
 thence North 03 Degrees 45 Minutes 19 Seconds East 69.4 feet
 thence North 03 Degrees 35 Minutes 22 Seconds East 57.9 feet
 thence North 00 Degrees 44 Minutes 59 Seconds East 35.4 feet
 thence North 00 Degrees 18 Minutes 39 Seconds West 7.9 feet
 thence North 00 Degrees 18 Minutes 39 Seconds West 1.3 feet
 thence North 02 Degrees 36 Minutes 05 Seconds West 16.4 feet
 thence North 06 Degrees 24 Minutes 39 Seconds West 43.2 feet
 thence North 08 Degrees 31 Minutes 48 Seconds West 59.7 feet
 thence North 10 Degrees 44 Minutes 54 Seconds West 63.4 feet
 thence North 10 Degrees 45 Minutes 23 Seconds West 59.7 feet
 thence North 07 Degrees 26 Minutes 09 Seconds West 55.6 feet
 thence North 07 Degrees 57 Minutes 49 Seconds West 12.8 feet
 thence North 07 Degrees 55 Minutes 33 Seconds West 24.3 feet
 thence North 05 Degrees 15 Minutes 40 Seconds East 216.3 feet
 thence North 20 Degrees 56 Minutes 22 Seconds East 6.3 feet
 thence North 44 Degrees 41 Minutes 20 Seconds East 1.9 feet
 thence North 28 Degrees 38 Minutes 24 Seconds East 17.6 feet
 thence North 39 Degrees 35 Minutes 12 Seconds East 26.1 feet
 thence North 48 Degrees 03 Minutes 19 Seconds East 7.9 feet
 thence North 63 Degrees 13 Minutes 43 Seconds East 80.3 feet
 thence North 49 Degrees 40 Minutes 58 Seconds East 48 feet
 thence North 30 Degrees 12 Minutes 15 Seconds East 57.5 feet
 thence North 16 Degrees 44 Minutes 32 Seconds East 56 feet
 thence North 11 Degrees 47 Minutes 01 Seconds East 47 feet
 thence North 07 Degrees 04 Minutes 59 Seconds East 43.4 feet
 thence North 06 Degrees 01 Minutes 45 Seconds East 35.7 feet
 thence North 10 Degrees 42 Minutes 45 Seconds East 25.7 feet
 thence North 06 Degrees 16 Minutes 15 Seconds East 34.4 feet
 thence North 02 Degrees 05 Minutes 21 Seconds East 54.9 feet
 thence North 04 Degrees 10 Minutes 18 Seconds West 53.6 feet
 thence North 08 Degrees 45 Minutes 14 Seconds West 42.5 feet
 thence North 10 Degrees 11 Minutes 56 Seconds West 36.3 feet
 thence North 07 Degrees 56 Minutes 39 Seconds West 32.1 feet
 thence North 00 Degrees 11 Minutes 29 Seconds East 37.4 feet
 thence North 12 Degrees 46 Minutes 51 Seconds East 58 feet
 thence North 19 Degrees 46 Minutes 38 Seconds East 61.1 feet
 thence North 18 Degrees 32 Minutes 32 Seconds East 56.9 feet
 thence North 15 Degrees 23 Minutes 12 Seconds East 52.2 feet
 thence North 17 Degrees 17 Minutes 24 Seconds East 49.9 feet
 thence North 17 Degrees 02 Minutes 35 Seconds East 55 feet
 thence North 23 Degrees 56 Minutes 06 Seconds East 47.1 feet
 thence North 24 Degrees 03 Minutes 55 Seconds East 23.1 feet
 thence North 25 Degrees 35 Minutes 44 Seconds East 12.8 feet
 thence North 31 Degrees 07 Minutes 07 Seconds East 13.8 feet

thence North 32 Degrees 09 Minutes 36 Seconds East 25.7 feet
 thence North 32 Degrees 02 Minutes 11 Seconds East 35 feet
 thence North 32 Degrees 22 Minutes 51 Seconds East 26.1 feet
 thence North 33 Degrees 43 Minutes 16 Seconds East 30.5 feet
 thence North 36 Degrees 33 Minutes 32 Seconds East 19.7 feet
 thence North 45 Degrees 00 Minutes 20 Seconds East 42 feet
 thence North 45 Degrees 19 Minutes 07 Seconds East 42.2 feet
 thence North 35 Degrees 41 Minutes 14 Seconds East 47.5 feet
 thence North 35 Degrees 39 Minutes 22 Seconds East 45.8 feet
 thence North 41 Degrees 03 Minutes 14 Seconds East 98.8 feet
 thence North 43 Degrees 26 Minutes 17 Seconds East 53.2 feet
 thence South 80 Degrees 50 Minutes 54 Seconds East 2 feet
 thence North 78 Degrees 27 Minutes 59 Seconds East 42.2 feet
 thence South 84 Degrees 04 Minutes 08 Seconds East 21.1 feet
 thence South 85 Degrees 27 Minutes 20 Seconds East 85.3 feet
 thence South 81 Degrees 37 Minutes 28 Seconds East 71.7 feet
 thence South 84 Degrees 43 Minutes 13 Seconds East 124.6 feet
 thence North 83 Degrees 20 Minutes 55 Seconds East 3 feet
 thence South 82 Degrees 52 Minutes 46 Seconds East 106.6 feet
 thence South 84 Degrees 12 Minutes 29 Seconds East 105 feet
 thence South 83 Degrees 35 Minutes 10 Seconds East 59.4 feet
 thence South 83 Degrees 37 Minutes 19 Seconds East 41.7 feet
 thence South 84 Degrees 59 Minutes 46 Seconds East 99.2 feet
 thence South 84 Degrees 05 Minutes 56 Seconds East 97.1 feet
 thence South 83 Degrees 30 Minutes 28 Seconds East 94.2 feet
 thence South 82 Degrees 02 Minutes 43 Seconds East 98.2 feet
 thence South 82 Degrees 47 Minutes 02 Seconds East 110.2 feet
 thence South 81 Degrees 41 Minutes 05 Seconds East 107.2 feet
 thence South 83 Degrees 03 Minutes 40 Seconds East 93.6 feet
 thence South 81 Degrees 15 Minutes 54 Seconds East 66.8 feet
 thence South 84 Degrees 10 Minutes 11 Seconds East 52.1 feet
 thence South 86 Degrees 50 Minutes 11 Seconds East 92.1 feet
 thence South 83 Degrees 23 Minutes 06 Seconds East 117 feet
 thence South 83 Degrees 26 Minutes 27 Seconds East 109.7 feet
 thence South 83 Degrees 45 Minutes 42 Seconds East 109.3 feet
 thence South 83 Degrees 07 Minutes 31 Seconds East 115.4 feet
 thence South 81 Degrees 24 Minutes 19 Seconds East 116.6 feet
 thence South 81 Degrees 27 Minutes 03 Seconds East 112.9 feet
 thence South 81 Degrees 53 Minutes 02 Seconds East 107.5 feet
 thence South 80 Degrees 49 Minutes 00 Seconds East 97.5 feet
 thence South 80 Degrees 42 Minutes 20 Seconds East 86.5 feet
 thence South 80 Degrees 50 Minutes 55 Seconds East 109.8 feet
 thence South 80 Degrees 25 Minutes 09 Seconds East 93.6 feet
 thence South 82 Degrees 17 Minutes 37 Seconds East 23.5 feet
 thence South 82 Degrees 53 Minutes 38 Seconds East 55.9 feet
 thence South 82 Degrees 04 Minutes 06 Seconds East 71 feet
 thence South 81 Degrees 28 Minutes 08 Seconds East 74.7 feet
 thence South 81 Degrees 52 Minutes 26 Seconds East 69.3 feet
 thence South 81 Degrees 42 Minutes 23 Seconds East 50.4 feet

thence South 80 Degrees 10 Minutes 12 Seconds East 41 feet
 thence South 79 Degrees 05 Minutes 31 Seconds East 40.5 feet
 thence South 79 Degrees 50 Minutes 30 Seconds East 30.7 feet
 thence South 81 Degrees 39 Minutes 30 Seconds East 15.3 feet
 thence South 82 Degrees 10 Minutes 51 Seconds East 9.3 feet
 thence South 76 Degrees 33 Minutes 00 Seconds East 16.6 feet
 thence South 80 Degrees 29 Minutes 30 Seconds East 52 feet
 thence South 80 Degrees 55 Minutes 53 Seconds East 74.5 feet
 thence South 82 Degrees 42 Minutes 00 Seconds East 76.8 feet
 thence South 80 Degrees 53 Minutes 21 Seconds East 76.2 feet
 thence South 79 Degrees 13 Minutes 50 Seconds East 80.3 feet
 thence South 80 Degrees 18 Minutes 55 Seconds East 87 feet
 thence South 80 Degrees 56 Minutes 54 Seconds East 92.8 feet
 thence South 80 Degrees 54 Minutes 45 Seconds East 96.5 feet
 thence South 81 Degrees 33 Minutes 53 Seconds East 99.3 feet
 thence South 82 Degrees 04 Minutes 39 Seconds East 103.1 feet
 thence South 81 Degrees 50 Minutes 37 Seconds East 102.5 feet
 thence South 81 Degrees 16 Minutes 17 Seconds East 102.3 feet
 thence South 80 Degrees 48 Minutes 10 Seconds East 67.5 feet
 thence South 82 Degrees 54 Minutes 24 Seconds East 267.4 feet
 thence South 81 Degrees 09 Minutes 21 Seconds East 80.4 feet
 thence South 73 Degrees 36 Minutes 42 Seconds East 3.4 feet
 thence South 81 Degrees 25 Minutes 14 Seconds East 118.9 feet
 thence South 81 Degrees 39 Minutes 10 Seconds East 146.1 feet
 thence South 81 Degrees 56 Minutes 28 Seconds East 144.3 feet
 thence South 81 Degrees 08 Minutes 40 Seconds East 146.3 feet
 thence South 81 Degrees 31 Minutes 28 Seconds East 141.8 feet
 thence South 82 Degrees 05 Minutes 53 Seconds East 128.6 feet
 thence South 81 Degrees 52 Minutes 40 Seconds East 114.1 feet
 thence South 81 Degrees 56 Minutes 22 Seconds East 99.2 feet
 thence South 79 Degrees 41 Minutes 28 Seconds East 80.1 feet
 thence South 79 Degrees 36 Minutes 52 Seconds East 60.1 feet
 thence South 81 Degrees 46 Minutes 48 Seconds East 39.8 feet
 thence South 82 Degrees 10 Minutes 51 Seconds East 25.5 feet
 thence South 79 Degrees 28 Minutes 14 Seconds East 31.4 feet
 thence South 82 Degrees 34 Minutes 03 Seconds East 30.9 feet
 thence South 82 Degrees 35 Minutes 56 Seconds East 35 feet
 thence South 82 Degrees 09 Minutes 25 Seconds East 111.1 feet
 thence South 81 Degrees 47 Minutes 40 Seconds East 130.7 feet
 thence South 81 Degrees 07 Minutes 27 Seconds East 123.3 feet
 thence South 82 Degrees 04 Minutes 40 Seconds East 103.1 feet
 thence South 82 Degrees 06 Minutes 46 Seconds East 78.2 feet
 thence South 80 Degrees 09 Minutes 07 Seconds East 57.7 feet
 thence South 81 Degrees 30 Minutes 49 Seconds East 27.9 feet
 thence South 81 Degrees 30 Minutes 15 Seconds East 47.2 feet
 thence South 81 Degrees 36 Minutes 47 Seconds East 89 feet
 thence South 84 Degrees 33 Minutes 19 Seconds East 124.3 feet
 thence South 85 Degrees 54 Minutes 02 Seconds East 123.8 feet
 thence South 83 Degrees 34 Minutes 57 Seconds East 117.6 feet

thence South 83 Degrees 00 Minutes 03 Seconds East 113.5 feet
 thence South 83 Degrees 48 Minutes 19 Seconds East 113 feet
 thence South 81 Degrees 08 Minutes 18 Seconds East 117.3 feet
 thence South 78 Degrees 26 Minutes 39 Seconds East 132.5 feet
 thence South 78 Degrees 49 Minutes 37 Seconds East 148.3 feet
 thence South 78 Degrees 07 Minutes 54 Seconds East 140 feet
 thence South 79 Degrees 40 Minutes 25 Seconds East 131.6 feet
 thence South 78 Degrees 05 Minutes 37 Seconds East 117.9 feet
 thence South 78 Degrees 23 Minutes 25 Seconds East 90.6 feet
 thence South 79 Degrees 18 Minutes 46 Seconds East 94.6 feet
 thence South 82 Degrees 25 Minutes 24 Seconds East 131.5 feet
 thence South 84 Degrees 32 Minutes 45 Seconds East 137.2 feet
 thence South 85 Degrees 54 Minutes 44 Seconds East 145.5 feet
 thence South 86 Degrees 38 Minutes 07 Seconds East 153.6 feet
 thence South 87 Degrees 25 Minutes 50 Seconds East 156.7 feet
 thence South 88 Degrees 27 Minutes 19 Seconds East 152 feet
 thence South 88 Degrees 56 Minutes 28 Seconds East 151 feet
 thence South 88 Degrees 24 Minutes 52 Seconds East 148.7 feet
 thence South 88 Degrees 31 Minutes 01 Seconds East 146.8 feet
 thence South 89 Degrees 16 Minutes 18 Seconds East 144.7 feet
 thence South 89 Degrees 54 Minutes 57 Seconds East 142.8 feet
 thence South 89 Degrees 22 Minutes 58 Seconds East 141.8 feet
 thence South 89 Degrees 36 Minutes 19 Seconds East 133.2 feet
 thence North 89 Degrees 50 Minutes 49 Seconds East 118.8 feet
 thence South 88 Degrees 40 Minutes 49 Seconds East 92.3 feet
 thence South 89 Degrees 45 Minutes 17 Seconds East 67.6 feet
 thence South 85 Degrees 37 Minutes 05 Seconds East 44.1 feet
 thence North 89 Degrees 41 Minutes 19 Seconds East 5.3 feet more or less to **the ending point**

at: 37 degrees 27 minutes 43.68 seconds North Latitude and -109 degrees 54 minutes 49.47 seconds West Longitude, which can be converted to mapping accuracy State Plane Utah South Zone NAD 83 feet coordinates of X = 2,100,800.0 feet and Y = 10,136,047.3 feet.