

**Acknowledgment and
Notice of Acknowledgment
of Acceptance of R.S. 2477
Right-of-Way Grant**

Ent 103207 Bk 894 Pg 898 - 910
Date: 30-MAY-2008 8:33AM
Fee: None
Filed By: LCJ
LOUISE JONES, Recorder
SAN JUAN COUNTY CORPORATION
For: GOVERNOR STATE OF UTAH

THE STATE OF UTAH

TO ALL WHOM THESE PRESENTS SHALL COME, Greeting:

Know ye, This is an Acknowledgment and Notice of Acknowledgment made under Utah Code Sections 72-5-309 through 310 inclusive, that the grant of the United States of America of “the right of way for the construction of highways over public lands, not reserved for public uses” under United States Revised Statutes 2477 (43 U.S.C. Section 932 (repealed October 21, 1976, with proviso recognizing the validity of rights-of-way already established)) was accepted for and on behalf of the State of Utah and its political subdivision San Juan County as it pertains to the highway located in San Juan County known as SAND ISLAND ROAD; County Road Number: B275; State Geographic Information Database (SGID) Road Identification Number: RD190302. Total road length is 1.05 miles more or less.

The reason for this Acknowledgment and Notice of Acknowledgment includes, but is not limited to, the fact that the road was constructed, mechanically, or by continuous use as a public highway for a period of at least ten years, over public lands not reserved for public uses, prior to the earlier of (a) the October 21, 1976 repeal of R.S. 2477 or (b) the date the servient estate was reserved for public uses.

This Acknowledgment and Notice of Acknowledgment applies only to the segments of the road that traverse land owned by the Bureau of Land Management, United States Department of the Interior, and does not apply to segments of the road that traverse land owned by any other person or entity. The State of Utah and its political subdivisions reserve the right to make further acknowledgments and notices of acknowledgment with regard to road segments that traverse land owned by other entities, including the United States of America, through one or more of its agencies.

A printed copy of a map showing the location of the road in said county is appended hereto as “Attachment 1,” a printed copy of representative photos of the road is appended hereto as “Attachment 2,” a printed copy of a description of the beginning and ending points of the entire road together with a list of Townships, Ranges and Sections that may be traversed by the road in said county is appended hereto as “Attachment 3,” and a printed copy of the Road Centerline Description Cover Page(s) is appended hereto as “Attachment 4.” The Appendices listed in “Attachment 4” that contain the actual road centerline descriptions are incorporated herein by reference. Affidavits provided by individuals familiar with the road are appended hereto as “Attachment 5.”

A printed copy of this Acknowledgment and Notice of Acknowledgment, together with its Attachments and Appendices, may be viewed and/or obtained at the office of the Utah State Archives.

An electronic copy of this Acknowledgment and Notice of Acknowledgment, together with its Attachments and Appendices, may be viewed and/or downloaded as read-only PDF (Portable Document Format) files via the

Internet at <http://recorded2477roads.utah.gov>.

The owner of the servient estate in the land underlying the road-segments subject to this Acknowledgment and Notice is believed to be the United States of America through one or more of its agencies. Any of such agencies or any other person with a servient ownership claim or a competing dominant estate right-of-way ownership claim, may file a petition in the State District Court for Salt Lake County for a decision regarding the correctness of this Acknowledgment. A claimant shall file a petition within sixty (60) days after receipt of this Notice.

In Witness Whereof, I, John Harja, the official designee of the Governor of the State of Utah, in conformity to the laws of the State (Utah Code Sections 72-5-308 through 310 inclusive), have caused this Acknowledgment and Notice of Acknowledgment to be made.

Signed by my hand in Salt Lake City, Utah, the 22nd day of May, 2008.

By the Governor's Designee



John Harja

CERTIFICATION

State of Utah)
 : ss
County of Salt Lake)

I hereby certify that the signer of the foregoing document, John Harja, is personally known by me, has made a voluntary signature and taken an oath stating that he is the official designee of the Governor of the State of Utah and is authorized to sign this document on the Governor's behalf pursuant to Utah Code Section 72-5-309. He further vouched that, based upon information and belief, the facts alleged therein are true.

Dated this 22nd day of May, 2008.

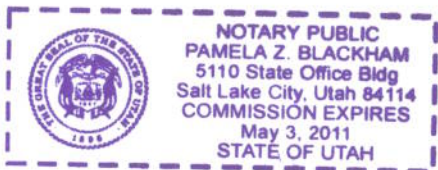

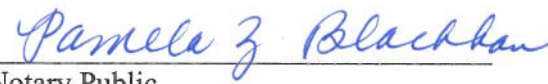

Notary Public

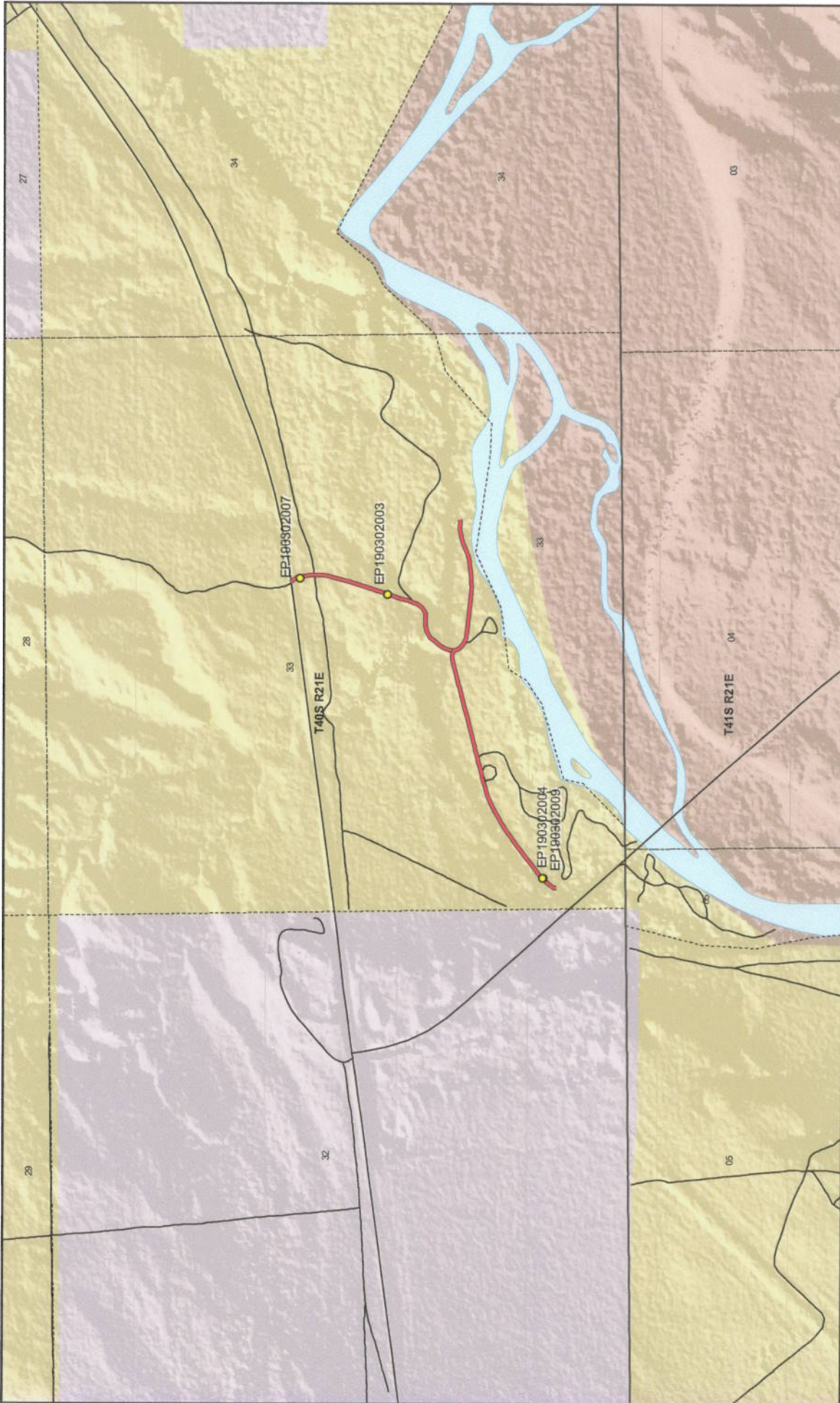



 1:14,643

 1 inch equals 0.2 miles

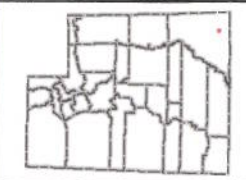

- Land Ownership Categories**
- BLM
 - Private
 - SITLA, State Trust Land
 - USFS, National Forest
 - State Parks and Recreation
 - Tribal, Indian Reservation
 - NPS, National Park
 - Wilderness
 - UDWR Wildlife Reserve
 - DOD, Military
 - State Sovereign Land
 - National Recreation Area
 - USFWS, Natl. Wildlife Refuge

- Transportation Network**
- SAND ISLAND ROAD
 - Other Roads
 - Title V: Issued Or Under Consideration By BLM Or County
 - Photo Event Point
 - Section = 1 Mile

SAND ISLAND ROAD - San Juan County
SGID RD_ID RD190302

Map prepared by the State of Utah
 Automated Geographic Reference Center
 Room 5130 State Office Building
 Salt Lake City, Utah 84114
 Apr 07, 2008



Attachment 2



EP190302003



EP190302004



EP190302007



EP190302009

EP000000000

EP000000000

SAND ISLAND ROAD - San Juan County
SGID RD_ID RD190302

Map prepared by the State of Utah
Automated Geographic Reference Center
Room 5130 State Office Building
Salt Lake City, Utah 84114
April 11, 2008



Attachment 3

Beginning & Ending Points and Township, Range, and Section References For:

Popular Name: SAND ISLAND ROAD

County: San Juan

County Road Number: B275

State Geographic Information Database (SGID) Road Identification Number: RD190302.

Total Road Length: 1.05 miles more or less.

Beginning at a point on the road centerline located at 37 degrees 15 minutes 37.33 seconds North Latitude and -109 degrees 37 minutes 14.03 seconds West Longitude, which can be converted to mapping accuracy State Plane Utah South Zone NAD 83 feet coordinates of X = 2,187,355.4 feet and Y = 10,064,174.3 feet based on the US Survey Foot conversion.

Ending at a point on the road centerline located at 37 degrees 16 minutes 01.04 seconds North Latitude and -109 degrees 36 minutes 38.99 seconds West Longitude, which can be converted to mapping accuracy State Plane Utah South Zone NAD 83 feet coordinates of X = 2,190,138.7 feet and Y = 10,066,628.5 feet based on the US Survey Foot conversion.

This road may traverse:

Township 40 South Range 21 East, Section(s) 33, Salt Lake Base & Meridian
See Attachment 1 above for a cartographic depiction of the course of this road.

Attachment 4
Road Centerline Description Cover Page(s)

Popular Name: SAND ISLAND ROAD

County: San Juan

County Road Number: B275

State Geographic Information Database (SGID) Road Identification Number: RD190302.

Total Road Length: 1.05 miles more or less.

Centerline Descriptions Of Road-Segments That Cross Over Federally Owned Land, Derived From Global Positioning System Data And Cross-checked against USGS Digital Orthophoto Quadrangles Compiled By The Utah Automated Geographic Reference Center And Entered Into The State Geographic Information Database (SGID).

| Road-Segments Listed by SGID Road Identification Number (RD ID) | Road-Segment Numbers | Believed Ownership Of Servient Estate | Approximate Segment Length | See Attached Appendix |
|--|---------------------------------|--|---|----------------------------------|
| RD190302 | 001 | BLM | 0.46 Miles | A |
| RD190302 | 002 | BLM | 0.24 Miles | B |
| RD190302 | 003 | BLM | 0.34 Miles | C |
| | | Total Road Length | 1.05 | |

* Indicates that a Title V permit will be requested, is in process, or has been issued.

† Indicates that road-segments crossing Forest Service land are under consideration by the state and county as of the date of this Acknowledgment and Notice of Acknowledgment.

Attachment 5

AFFIDAVIT OF CURTIS A. PALMER

SAND ISLAND ROAD

SAN JUAN COUNTY, UTAH

COUNTY ROAD NUMBER B275

State of Utah)
 : ss
County of San Juan)

Curtis A. Palmer, being first duly sworn, deposes and states as follows:

1. I am an adult competent to testify about the matters set forth below based upon my personal knowledge. I currently reside in San Juan County, Utah. I have lived in San Juan County for 72 years.

2. I have traveled and am familiar with a road in San Juan County known as Sand Island Road. I am also familiar with the land the road traverses. When I first used and observed the road in 1948, it followed the same route as in 2006, when I last observed it. Attached is a San Juan County map showing Sand Island Road. To the best of my knowledge and based upon my use of and familiarity with this road and the land it traverses, the location and route of the road are correctly illustrated on the attached map.

3. I am informed that the County identifies this road according to the road number described above.

4. I have observed that the road has been open to the public for all to use, to come and go as they pleased, since at least as early as 1948 and continuing through 1976 to 2006. Throughout this time period I have observed travel on the road by various means, including: pickup, other truck, grader, automobile and boat trailer. Throughout this time period, the road was used daily for more than 10 continuous years prior to 1976, and was used daily in 2006.

5. Throughout the time period from 1948 to 2006, I have used the road myself for the following uses: sight-seeing, drilling and accessing water well.

6. Throughout the time period described in the previous paragraph, I observed vehicles using the road at various times for the uses described in the previous paragraph, plus the following uses: boating, fishing, sight-seeing and other recreation.

7. It is also the reputation in the community that this road has been open to the public for all to use, to come and go as they pleased, since at least as early as the 1940's and continuing through 1976 to the present, for the uses described in the previous paragraphs.

8. I observed the graded surface prior to 1976.

Dated this 17 day of September, 2007.

Curtis A. Palmer

SUBSCRIBED AND SWORN TO before me this 19th day of September, 2007.

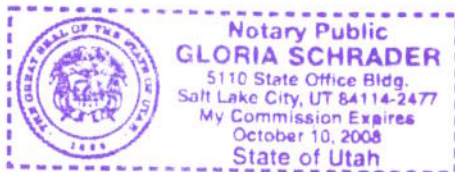

Notary Public



SAND ISLAND
County Unique - B275

1:13,967
1 inch equals 0.2 miles
JUN 26, 2007

Land Ownership Categories

- BLM
- National Recreation Area
- SITLA, State Trust Land
- USFS, National Forest
- National Parks & Monuments (NPS)

Misc

- City / Town
- Municipalities
- Section = 1 Mile

Transportation Network

- SAND ISLAND
- State / U.S. Highway
- Local Roads



AFFIDAVIT OF ALBERT E. STEELE

SAND ISLAND ROAD

SAN JUAN COUNTY, UTAH

COUNTY ROAD NUMBER B275

State of Utah)
 : ss
County of San Juan)

Albert E. Steele, being first duly sworn, deposes and states as follows:

1. I am an adult competent to testify about the matters set forth below based upon my personal knowledge. I currently reside in San Juan County, Utah. I have lived in San Juan County for 60 years.

2. I have traveled and am familiar with a road in San Juan County known as Sand Island Road. I am also familiar with the land the road traverses. When I first used and observed the road in 1960, it followed the same route as in 2006, when I last observed it. Attached is a San Juan County map showing Sand Island Road. To the best of my knowledge and based upon my use of and familiarity with this road and the land it traverses, the location and route of the road are correctly illustrated on the attached map.

3. I am informed that the County identifies this road according to the road number described above.

4. I have observed that the road has been open to the public for all to use, to come and go as they pleased, since at least as early as 1960 and continuing through 1976 to 2006. Throughout this time period I have observed travel on the road by various means, including: pickup, automobile, other truck, camper, jeep and oil equipment. Throughout this time period,

the road was used daily for more than 10 continuous years prior to 1976, and was used daily in 2006.

5. Throughout the time period from 1960 to 2006, I have used the road myself for the following uses: predator control and recreation.

6. Throughout the time period described in the previous paragraph, I observed vehicles using the road at various times for the uses described in the previous paragraph, plus the following uses: livestock operations, tourism, hunting, mineral prospecting, and traveling in and through the area.

7. It is also the reputation in the community that this road has been open to the public for all to use, to come and go as they pleased, since at least as early as the early 1900's and continuing through 1976 to the present, for the uses described in the previous paragraphs.

8. I observed graders performing maintenance activities prior to 1976.

Dated this 18th day of September, 2007.

Albert E. Steele

Albert E. Steele

SUBSCRIBED AND SWORN TO before me this 18th day of September, 2007.

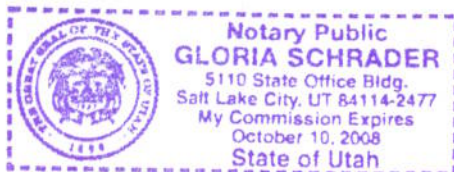

Gloria Schrader

Notary Public



SAND ISLAND
County Unique - B275

1:13,967
1 Inch equals 0.2 miles
Jul 26, 2007

Land Ownership Categories

- BLM
- National Recreation Area
- SITLA, State Trust Land
- USFS, National Forest
- National Parks & Monuments (NPS)

Misc

- City / Town
- Municipalities
- Section = 1 Mile

Transportation Network

- SAND ISLAND
- State / U.S. Highway
- Local Roads

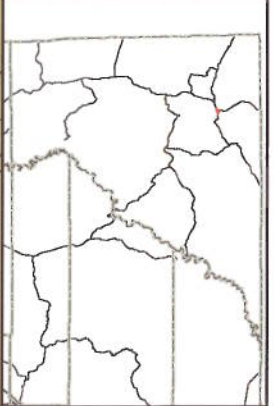

Appendix A to Attachment 4

Popular Name: SAND ISLAND ROAD

County: San Juan

County Road Number: B275

State Geographic Information Database (SGID) Road Identification Number: RD190302.

Road-Segment Number: 001

Road-Segment Length: 0.46 miles more or less.

Believed owner of the land underlying this road-segment is: Bureau of Land Management.

The following description is based upon the geographic coordinate system using the NAD83 Datum. The source is GPS mapping grade data as indicated in the metadata and/or the transportation data model of the State of Utah Geographic Information Database (SGID).

The road-segment itself is the monument that is identified by its physical presence on the land. The location of said physical presence is closely approximated by mapping grade Global Positioning System (GPS) data. Said data are checked against the corresponding gray-scale 1-meter Digital Orthophoto Quadrangles published by the United States Geological Survey (USGS) to verify a reasonable degree of accuracy. In circumstances where accurate satellite signal acquisition is not possible, such as deep, narrow canyons or under a canopy of dense foliage, or where very sharp curves in the road make accuracy questionable, such portions of the road were digitized from the corresponding gray-scale 1-meter Digital Orthophoto Quadrangles published by the United States Geological Survey (USGS).

This road-segment may traverse:

Township 40 South Range 21 East, Section(s) 33, Salt Lake Base & Meridian

The following description closely approximates the location of the centerline of the physical monument (SAND ISLAND ROAD)-- Segment 001 based on mapping grade Global Positioning System (GPS) data as defined above:

Beginning at a point on the road center line located at 37 degrees 15 minutes 37.33 seconds North Latitude and -109 degrees 37 minutes 14.03 seconds West Longitude, which can be converted to mapping accuracy State Plane Utah South Zone NAD 83 feet coordinates of X = 2,187,355.4 feet and Y = 10,064,174.3 feet; thence the following courses along the said road center line:

thence North 07 Degrees 20 Minutes 03 Seconds East 22.2 feet
thence North 30 Degrees 20 Minutes 03 Seconds East 30.9 feet
thence North 38 Degrees 24 Minutes 58 Seconds East 40.4 feet
thence North 41 Degrees 40 Minutes 15 Seconds East 39.7 feet
thence North 46 Degrees 39 Minutes 31 Seconds East 40.4 feet
thence North 48 Degrees 13 Minutes 23 Seconds East 45.1 feet
thence North 49 Degrees 11 Minutes 51 Seconds East 53.1 feet
thence North 50 Degrees 23 Minutes 39 Seconds East 56 feet
thence North 49 Degrees 55 Minutes 09 Seconds East 58.5 feet
thence North 52 Degrees 33 Minutes 36 Seconds East 59.3 feet
thence North 53 Degrees 23 Minutes 28 Seconds East 52.1 feet

thence North 52 Degrees 28 Minutes 33 Seconds East 44.5 feet
 thence North 52 Degrees 06 Minutes 54 Seconds East 37.7 feet
 thence North 53 Degrees 03 Minutes 44 Seconds East 30.3 feet
 thence North 56 Degrees 30 Minutes 18 Seconds East 30.6 feet
 thence North 55 Degrees 30 Minutes 24 Seconds East 32.1 feet
 thence North 53 Degrees 19 Minutes 15 Seconds East 37.1 feet
 thence North 55 Degrees 30 Minutes 40 Seconds East 43.2 feet
 thence North 56 Degrees 40 Minutes 37 Seconds East 45.8 feet
 thence North 59 Degrees 33 Minutes 48 Seconds East 49.7 feet
 thence North 60 Degrees 52 Minutes 22 Seconds East 52.4 feet
 thence North 60 Degrees 35 Minutes 41 Seconds East 53.3 feet
 thence North 63 Degrees 54 Minutes 52 Seconds East 52.8 feet
 thence North 66 Degrees 48 Minutes 54 Seconds East 52.4 feet
 thence North 70 Degrees 20 Minutes 34 Seconds East 52.5 feet
 thence North 73 Degrees 21 Minutes 38 Seconds East 47.9 feet
 thence North 72 Degrees 48 Minutes 27 Seconds East 30.5 feet
 thence North 72 Degrees 34 Minutes 51 Seconds East 13.4 feet
 thence North 74 Degrees 45 Minutes 08 Seconds East 40.8 feet
 thence North 77 Degrees 06 Minutes 17 Seconds East 40.7 feet
 thence North 75 Degrees 38 Minutes 51 Seconds East 43.3 feet
 thence North 73 Degrees 17 Minutes 39 Seconds East 40.7 feet
 thence North 72 Degrees 28 Minutes 03 Seconds East 24.4 feet
 thence North 78 Degrees 03 Minutes 00 Seconds East 11.4 feet
 thence North 76 Degrees 19 Minutes 24 Seconds East 27 feet
 thence North 78 Degrees 22 Minutes 25 Seconds East 5 feet
 thence North 76 Degrees 43 Minutes 51 Seconds East 33.7 feet
 thence North 74 Degrees 01 Minutes 17 Seconds East 36.5 feet
 thence North 75 Degrees 46 Minutes 16 Seconds East 36.8 feet
 thence North 77 Degrees 18 Minutes 10 Seconds East 41.3 feet
 thence North 75 Degrees 07 Minutes 04 Seconds East 43.1 feet
 thence North 74 Degrees 16 Minutes 33 Seconds East 43.2 feet
 thence North 75 Degrees 20 Minutes 03 Seconds East 43.7 feet
 thence North 75 Degrees 32 Minutes 40 Seconds East 44.3 feet
 thence North 74 Degrees 08 Minutes 14 Seconds East 45.3 feet
 thence North 74 Degrees 27 Minutes 51 Seconds East 46.3 feet
 thence North 74 Degrees 29 Minutes 52 Seconds East 47.6 feet
 thence North 74 Degrees 48 Minutes 08 Seconds East 48.6 feet
 thence North 75 Degrees 33 Minutes 11 Seconds East 48.4 feet
 thence North 75 Degrees 50 Minutes 35 Seconds East 46.6 feet
 thence North 75 Degrees 08 Minutes 57 Seconds East 45.8 feet
 thence North 73 Degrees 40 Minutes 57 Seconds East 46.4 feet
 thence North 74 Degrees 25 Minutes 43 Seconds East 48.6 feet
 thence North 74 Degrees 43 Minutes 40 Seconds East 49.6 feet
 thence North 76 Degrees 41 Minutes 20 Seconds East 43.8 feet
 thence North 75 Degrees 46 Minutes 33 Seconds East 35.5 feet
 thence North 75 Degrees 38 Minutes 51 Seconds East 24.4 feet
 thence North 73 Degrees 44 Minutes 18 Seconds East 23.9 feet
 thence North 84 Degrees 45 Minutes 23 Seconds East 38.2 feet
 thence South 77 Degrees 39 Minutes 49 Seconds East 33 feet

thence South 62 Degrees 00 Minutes 55 Seconds East 14.5 feet
thence South 51 Degrees 39 Minutes 23 Seconds East 4.2 feet
thence South 45 Degrees 18 Minutes 58 Seconds East 2.3 feet more or less to **the ending point**
at: 37 degrees 15 minutes 46.44 seconds North Latitude and -109 degrees 36 minutes 46.97 seconds West
Longitude, which can be converted to mapping accuracy State Plane Utah South Zone NAD 83 feet
coordinates of X = 2,189,523.8 feet and Y = 10,065,139.2 feet.

Appendix B to Attachment 4

Popular Name: SAND ISLAND ROAD

County: San Juan

County Road Number: B275

State Geographic Information Database (SGID) Road Identification Number: RD190302.

Road-Segment Number: 002

Road-Segment Length: 0.24 miles more or less.

Believed owner of the land underlying this road-segment is: Bureau of Land Management.

The following description is based upon the geographic coordinate system using the NAD83 Datum. The source is GPS mapping grade data as indicated in the metadata and/or the transportation data model of the State of Utah Geographic Information Database (SGID).

The road-segment itself is the monument that is identified by its physical presence on the land. The location of said physical presence is closely approximated by mapping grade Global Positioning System (GPS) data. Said data are checked against the corresponding gray-scale 1-meter Digital Orthophoto Quadrangles published by the United States Geological Survey (USGS) to verify a reasonable degree of accuracy. In circumstances where accurate satellite signal acquisition is not possible, such as deep, narrow canyons or under a canopy of dense foliage, or where very sharp curves in the road make accuracy questionable, such portions of the road were digitized from the corresponding gray-scale 1-meter Digital Orthophoto Quadrangles published by the United States Geological Survey (USGS).

This road-segment may traverse:

Township 40 South Range 21 East, Section(s) 33, Salt Lake Base & Meridian

The following description closely approximates the location of the centerline of the physical monument (SAND ISLAND ROAD)-- Segment 002 based on mapping grade Global Positioning System (GPS) data as defined above:

Beginning at a point on the road center line located at 37 degrees 15 minutes 46.44 seconds North Latitude and -109 degrees 36 minutes 46.97 seconds West Longitude, which can be converted to mapping accuracy State Plane Utah South Zone NAD 83 feet coordinates of X = 2,189,523.8 feet and Y = 10,065,139.2 feet; thence the following courses along the said road center line:

| | |
|--|-----------|
| thence South 16 Degrees 15 Minutes 41 Seconds East | 2.4 feet |
| thence South 14 Degrees 52 Minutes 35 Seconds East | 26.1 feet |
| thence South 24 Degrees 16 Minutes 43 Seconds East | 12.9 feet |
| thence South 18 Degrees 45 Minutes 04 Seconds East | 1 feet |
| thence South 26 Degrees 52 Minutes 52 Seconds East | 7.3 feet |
| thence South 40 Degrees 21 Minutes 57 Seconds East | 29.6 feet |
| thence South 57 Degrees 06 Minutes 34 Seconds East | 43.1 feet |
| thence South 68 Degrees 30 Minutes 53 Seconds East | 1.8 feet |
| thence South 71 Degrees 11 Minutes 27 Seconds East | 43.1 feet |
| thence South 79 Degrees 25 Minutes 50 Seconds East | 43.4 feet |
| thence South 83 Degrees 21 Minutes 10 Seconds East | 43.3 feet |

thence South 84 Degrees 08 Minutes 45 Seconds East 48.8 feet
 thence South 83 Degrees 40 Minutes 03 Seconds East 53.9 feet
 thence South 83 Degrees 14 Minutes 06 Seconds East 53.2 feet
 thence South 84 Degrees 38 Minutes 27 Seconds East 53.1 feet
 thence South 83 Degrees 44 Minutes 50 Seconds East 54.5 feet
 thence South 85 Degrees 36 Minutes 30 Seconds East 56 feet
 thence South 88 Degrees 38 Minutes 29 Seconds East 56.1 feet
 thence North 88 Degrees 39 Minutes 38 Seconds East 55.1 feet
 thence North 87 Degrees 05 Minutes 52 Seconds East 50.9 feet
 thence North 83 Degrees 34 Minutes 05 Seconds East 46.2 feet
 thence North 82 Degrees 42 Minutes 39 Seconds East 46 feet
 thence North 83 Degrees 41 Minutes 44 Seconds East 47.2 feet
 thence North 75 Degrees 05 Minutes 41 Seconds East 49.5 feet
 thence North 68 Degrees 22 Minutes 27 Seconds East 49.7 feet
 thence North 64 Degrees 28 Minutes 57 Seconds East 49.3 feet
 thence North 70 Degrees 38 Minutes 44 Seconds East 49.3 feet
 thence North 77 Degrees 06 Minutes 58 Seconds East 52.8 feet
 thence North 82 Degrees 03 Minutes 54 Seconds East 52 feet
 thence North 89 Degrees 41 Minutes 01 Seconds East 40.4 feet
 thence South 87 Degrees 22 Minutes 50 Seconds East 25.6 feet
 thence North 88 Degrees 16 Minutes 09 Seconds East 26.6 feet

point at: 37 degrees 15 minutes 45.74 seconds North Latitude and -109 degrees 36 minutes 32.16 seconds West Longitude, which can be converted to mapping accuracy State Plane Utah South Zone NAD 83 feet coordinates of X = 2,190,722.5 feet and Y = 10,065,092.7 feet.

Appendix C to Attachment 4

Popular Name: SAND ISLAND ROAD

County: San Juan

County Road Number: B275

State Geographic Information Database (SGID) Road Identification Number: RD190302.

Road-Segment Number: 003

Road-Segment Length: 0.34 miles more or less.

Believed owner of the land underlying this road-segment is: Bureau of Land Management.

The following description is based upon the geographic coordinate system using the NAD83 Datum. The source is GPS mapping grade data as indicated in the metadata and/or the transportation data model of the State of Utah Geographic Information Database (SGID).

The road-segment itself is the monument that is identified by its physical presence on the land. The location of said physical presence is closely approximated by mapping grade Global Positioning System (GPS) data. Said data are checked against the corresponding gray-scale 1-meter Digital Orthophoto Quadrangles published by the United States Geological Survey (USGS) to verify a reasonable degree of accuracy. In circumstances where accurate satellite signal acquisition is not possible, such as deep, narrow canyons or under a canopy of dense foliage, or where very sharp curves in the road make accuracy questionable, such portions of the road were digitized from the corresponding gray-scale 1-meter Digital Orthophoto Quadrangles published by the United States Geological Survey (USGS).

This road-segment may traverse:

Township 40 South Range 21 East, Section(s) 33, Salt Lake Base & Meridian

The following description closely approximates the location of the centerline of the physical monument (SAND ISLAND ROAD)-- Segment 003 based on mapping grade Global Positioning System (GPS) data as defined above:

Beginning at a point on the road center line located at 37 degrees 15 minutes 46.44 seconds North Latitude and -109 degrees 36 minutes 46.97 seconds West Longitude, which can be converted to mapping accuracy State Plane Utah South Zone NAD 83 feet coordinates of X = 2,189,523.8 feet and Y = 10,065,139.2 feet; thence the following courses along the said road center line:

thence North 09 Degrees 08 Minutes 45 Seconds East 4 feet
thence North 01 Degrees 15 Minutes 37 Seconds East 35.8 feet
thence North 20 Degrees 19 Minutes 32 Seconds East 51.2 feet
thence North 33 Degrees 28 Minutes 15 Seconds East 53.7 feet
thence North 36 Degrees 21 Minutes 08 Seconds East 56 feet
thence North 39 Degrees 50 Minutes 23 Seconds East 55 feet
thence North 56 Degrees 11 Minutes 03 Seconds East 54.7 feet
thence North 77 Degrees 13 Minutes 31 Seconds East 57.8 feet
thence North 89 Degrees 22 Minutes 26 Seconds East 60.7 feet
thence North 85 Degrees 30 Minutes 23 Seconds East 58.6 feet
thence North 63 Degrees 16 Minutes 29 Seconds East 53.9 feet

thence North 36 Degrees 59 Minutes 15 Seconds East 52 feet
 thence North 25 Degrees 01 Minutes 47 Seconds East 34.5 feet
 thence North 25 Degrees 01 Minutes 47 Seconds East 13.8 feet
 thence North 19 Degrees 05 Minutes 57 Seconds East 42.4 feet
 thence North 14 Degrees 54 Minutes 00 Seconds East 42.5 feet
 thence North 15 Degrees 17 Minutes 41 Seconds East 46.3 feet
 thence North 18 Degrees 46 Minutes 38 Seconds East 45.1 feet
 thence North 18 Degrees 35 Minutes 41 Seconds East 37.5 feet
 thence North 18 Degrees 07 Minutes 07 Seconds East 23.9 feet
 thence North 16 Degrees 22 Minutes 58 Seconds East 6.9 feet
 thence North 16 Degrees 50 Minutes 10 Seconds East 27.8 feet
 thence North 16 Degrees 22 Minutes 58 Seconds East 61.7 feet
 thence North 17 Degrees 12 Minutes 33 Seconds East 65.4 feet
 thence North 17 Degrees 37 Minutes 08 Seconds East 71.4 feet
 thence North 17 Degrees 47 Minutes 32 Seconds East 72.8 feet
 thence North 17 Degrees 15 Minutes 49 Seconds East 69.5 feet
 thence North 17 Degrees 11 Minutes 40 Seconds East 64.3 feet
 thence North 15 Degrees 52 Minutes 22 Seconds East 63.6 feet
 thence North 12 Degrees 49 Minutes 04 Seconds East 60.7 feet
 thence North 09 Degrees 48 Minutes 30 Seconds East 56 feet
 thence North 01 Degrees 10 Minutes 18 Seconds East 50.6 feet
 thence North 02 Degrees 27 Minutes 49 Seconds West 26.3 feet
 thence North 03 Degrees 19 Minutes 44 Seconds West 18.7 feet
 thence North 05 Degrees 45 Minutes 23 Seconds West 41.5 feet
 thence North 08 Degrees 14 Minutes 12 Seconds West 38.1 feet
 thence North 08 Degrees 18 Minutes 19 Seconds West 18.9 feet
 thence North 18 Degrees 45 Minutes 04 Seconds West 7.3 feet
 thence North 09 Degrees 56 Minutes 39 Seconds West 37.3 feet
 thence North 39 Degrees 04 Minutes 54 Seconds West 55.6 feet
 thence North 38 Degrees 28 Minutes 24 Seconds West 11.7 feet more or less to **the ending**

point at: 37 degrees 16 minutes 01.04 seconds North Latitude and -109 degrees 36 minutes 38.99 seconds West Longitude, which can be converted to mapping accuracy State Plane Utah South Zone NAD 83 feet coordinates of X = 2,190,138.7 feet and Y = 10,066,628.5 feet.