

**Acknowledgment and
Notice of Acknowledgment
of Acceptance of R.S. 2477
Right-of-Way Grant**

Ent 103208 Bk 894 Pg 911-923
Date: 30-MAY-2008 8:35AM
Fee: None
Filed By: LCJ
LOUISE JONES, Recorder
SAN JUAN COUNTY CORPORATION
For: GOVERNOR STATE OF UTAH

THE STATE OF UTAH

TO ALL WHOM THESE PRESENTS SHALL COME, Greeting:

Know ye, This is an Acknowledgment and Notice of Acknowledgment made under Utah Code Sections 72-5-309 through 310 inclusive, that the grant of the United States of America of “the right of way for the construction of highways over public lands, not reserved for public uses” under United States Revised Statutes 2477 (43 U.S.C. Section 932 (repealed October 21, 1976, with proviso recognizing the validity of rights-of-way already established)) was accepted for and on behalf of the State of Utah and its political subdivision San Juan County as it pertains to the highway located in San Juan County known as SWEET ALICE SPRING ROAD; County Road Number: B2751; State Geographic Information Database (SGID) Road Identification Number: RD190303. Total road length is 0.55 miles more or less.

The reason for this Acknowledgment and Notice of Acknowledgment includes, but is not limited to, the fact that the road was constructed, mechanically, or by continuous use as a public highway for a period of at least ten years, over public lands not reserved for public uses, prior to the earlier of (a) the October 21, 1976 repeal of R.S. 2477 or (b) the date the servient estate was reserved for public uses.

This Acknowledgment and Notice of Acknowledgment applies only to the segments of the road that traverse land owned by the Bureau of Land Management, United States Department of the Interior, and does not apply to segments of the road that traverse land owned by any other person or entity. The State of Utah and its political subdivisions reserve the right to make further acknowledgments and notices of acknowledgment with regard to road segments that traverse land owned by other entities, including the United States of America, through one or more of its agencies.

A printed copy of a map showing the location of the road in said county is appended hereto as “Attachment 1,” a printed copy of representative photos of the road is appended hereto as “Attachment 2,” a printed copy of a description of the beginning and ending points of the entire road together with a list of Townships, Ranges and Sections that may be traversed by the road in said county is appended hereto as “Attachment 3,” and a printed copy of the Road Centerline Description Cover Page(s) is appended hereto as “Attachment 4.” The Appendices listed in “Attachment 4” that contain the actual road centerline descriptions are incorporated herein by reference. Affidavits provided by individuals familiar with the road are appended hereto as “Attachment 5.”

A printed copy of this Acknowledgment and Notice of Acknowledgment, together with its Attachments and Appendices, may be viewed and/or obtained at the office of the Utah State Archives.

An electronic copy of this Acknowledgment and Notice of Acknowledgment, together with its Attachments and Appendices, may be viewed and/or downloaded as read-only PDF (Portable Document Format) files via the

Internet at <http://recorded2477roads.utah.gov>.

The owner of the servient estate in the land underlying the road-segments subject to this Acknowledgment and Notice is believed to be the United States of America through one or more of its agencies. Any of such agencies or any other person with a servient ownership claim or a competing dominant estate right-of-way ownership claim, may file a petition in the State District Court for Salt Lake County for a decision regarding the correctness of this Acknowledgment. A claimant shall file a petition within sixty (60) days after receipt of this Notice.

In Witness Whereof, I, John Harja, the official designee of the Governor of the State of Utah, in conformity to the laws of the State (Utah Code Sections 72-5-308 through 310 inclusive), have caused this Acknowledgment and Notice of Acknowledgment to be made.

Signed by my hand in Salt Lake City, Utah, the 22nd day of May, 2008.

By the Governor's Designee



John Harja

CERTIFICATION

State of Utah)
 : ss
County of Salt Lake)

I hereby certify that the signer of the foregoing document, John Harja, is personally known by me, has made a voluntary signature and taken an oath stating that he is the official designee of the Governor of the State of Utah and is authorized to sign this document on the Governor's behalf pursuant to Utah Code Section 72-5-309. He further vouched that, based upon information and belief, the facts alleged therein are true.

Dated this 22nd day of May, 2008.



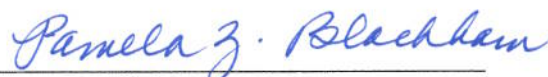

Notary Public

Attachment 1

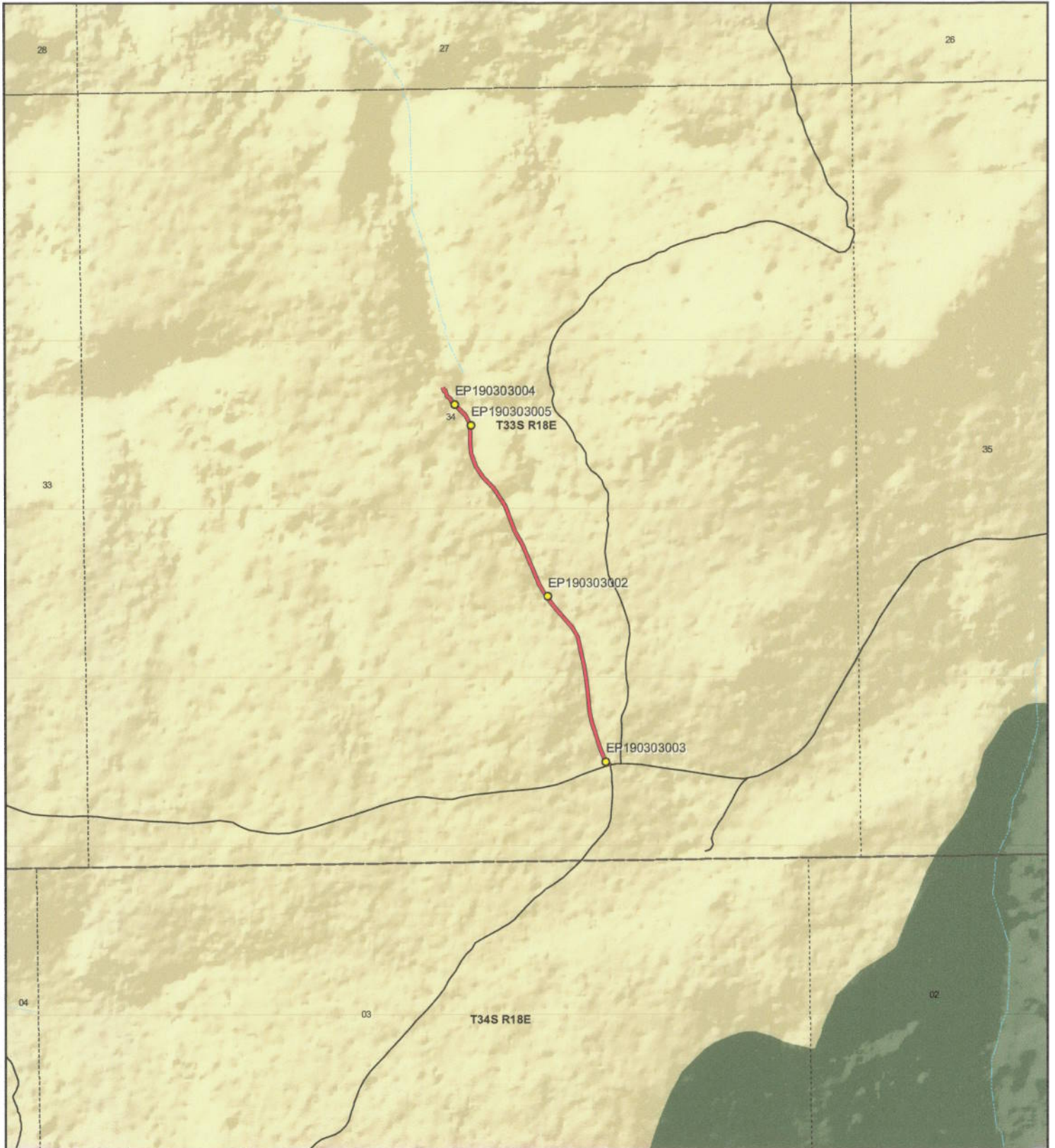

		<p style="text-align: center;">SWEET ALICE SPRING ROAD - San Juan County SGID RD_ID RD190303</p> <table border="0"> <tr> <td colspan="2">Land Ownership Categories</td> <td colspan="2">Transportation Network</td> </tr> <tr> <td> BLM</td> <td> Wilderness</td> <td> SWEET ALICE SPRING ROAD</td> <td> Title V: Issued Or Under Consideration By BLM Or County</td> </tr> <tr> <td> Private</td> <td> UDWR Wildlife Reserve</td> <td> Other Roads</td> <td> Photo Event Point</td> </tr> <tr> <td> SITLA, State Trust Land</td> <td> DOD, Military</td> <td> Section = 1 Mile</td> <td></td> </tr> <tr> <td> USFS, National Forest</td> <td> State Sovereign Land</td> <td></td> <td></td> </tr> <tr> <td> State Parks and Recreation</td> <td> National Recreation Area</td> <td></td> <td></td> </tr> <tr> <td> Tribal, Indian Reservation</td> <td> USFWS, Natl. Wildlife Refuge</td> <td></td> <td></td> </tr> <tr> <td> NPS, National Park</td> <td></td> <td></td> <td></td> </tr> </table>	Land Ownership Categories		Transportation Network		BLM	Wilderness	SWEET ALICE SPRING ROAD	Title V: Issued Or Under Consideration By BLM Or County	Private	UDWR Wildlife Reserve	Other Roads	Photo Event Point	SITLA, State Trust Land	DOD, Military	Section = 1 Mile		USFS, National Forest	State Sovereign Land			State Parks and Recreation	National Recreation Area			Tribal, Indian Reservation	USFWS, Natl. Wildlife Refuge			NPS, National Park				<p>Map prepared by the State of Utah Automated Geographic Reference Center Room 5130 State Office Building Salt Lake City, Utah 84114 Apr 08, 2008</p>
Land Ownership Categories		Transportation Network																																	
BLM	Wilderness	SWEET ALICE SPRING ROAD	Title V: Issued Or Under Consideration By BLM Or County																																
Private	UDWR Wildlife Reserve	Other Roads	Photo Event Point																																
SITLA, State Trust Land	DOD, Military	Section = 1 Mile																																	
USFS, National Forest	State Sovereign Land																																		
State Parks and Recreation	National Recreation Area																																		
Tribal, Indian Reservation	USFWS, Natl. Wildlife Refuge																																		
NPS, National Park																																			

Attachment 2



EP190303002



EP190303003



EP190303004



EP190303005

EP000000000

EP000000000

SWEET ALICE SPRING ROAD - San Juan County

SGID RD_ID RD190303

Map prepared by the State of Utah
Automated Geographic Reference Center
Room 5130 State Office Building
Salt Lake City, Utah 84114
April 11, 2008



Attachment 3

Beginning & Ending Points and Township, Range, and Section References For:

Popular Name: SWEET ALICE SPRING ROAD

County: San Juan

County Road Number: B2751

State Geographic Information Database (SGID) Road Identification Number: RD190303.

Total Road Length: 0.55 miles more or less.

Beginning at a point on the road centerline located at 37 degrees 51 minutes 36.83 seconds North Latitude and -109 degrees 55 minutes 29.95 seconds West Longitude, which can be converted to mapping accuracy State Plane Utah South Zone NAD 83 feet coordinates of X = 2,095,095.0 feet and Y = 10,280,928.1 feet based on the US Survey Foot conversion.

Ending at a point on the road centerline located at 37 degrees 52 minutes 02.43 seconds North Latitude and -109 degrees 55 minutes 043.8 seconds West Longitude, which can be converted to mapping accuracy State Plane Utah South Zone NAD 83 feet coordinates of X = 2,093,941.6 feet and Y = 10,283,498.4 feet based on the US Survey Foot conversion.

This road may traverse:

Township 33 South Range 18 East, Section(s) 34, Salt Lake Base & Meridian
See Attachment 1 above for a cartographic depiction of the course of this road.

**Attachment 4
Road Centerline Description Cover Page(s)**

Popular Name: SWEET ALICE SPRING ROAD

County: San Juan

County Road Number: B2751

State Geographic Information Database (SGID) Road Identification Number: RD190303.

Total Road Length: 0.55 miles more or less.

Centerline Descriptions Of Road-Segments That Cross Over Federally Owned Land, Derived From Global Positioning System Data And Cross-checked against USGS Digital Orthophoto Quadrangles Compiled By The Utah Automated Geographic Reference Center And Entered Into The State Geographic Information Database (SGID).

Road-Segments Listed by SGID Road Identification Number (RD ID)	Road-Segment Numbers	Believed Ownership Of Servient Estate	Approximate Segment Length	See Attached Appendix
RD190303	001	BLM	0.55 Miles	A
		Total Road Length	0.55	_____

* Indicates that a Title V permit will be requested, is in process, or has been issued.

† Indicates that road-segments crossing Forest Service land are under consideration by the state and county as of the date of this Acknowledgment and Notice of Acknowledgment.

Attachment 5

AFFIDAVIT OF KENNETH ROBERT CHRISTENSEN

SWEET ALICE SPRING ROAD

SAN JUAN COUNTY, UTAH

COUNTY ROAD NUMBER B2751

State of Utah)
 : ss
County of San Juan)

Kenneth Robert Christensen, being first duly sworn, deposes and states as follows:

1. I am an adult competent to testify about the matters set forth below based upon my personal knowledge. I currently reside in San Juan County, Utah. I have lived in San Juan County since 1929.

2. I have traveled and am familiar with a road in San Juan County known as Sweet Alice Spring Road. I am also familiar with the land the road traverses. When I first used and observed the road in 1965, it followed the same route as in 1994, when I last observed it. Attached is a San Juan County map showing Sweet Alice Spring Road. To the best of my knowledge and based upon my use of and familiarity with this road and the land it traverses, the location and route of the road are correctly illustrated on the attached map.

3. I am informed that the County identifies this road according to the road number described above.

4. I have observed that the road has been open to the public for all to use, to come and go as they pleased, since at least as early as 1965 and continuing through 1976 to 1994. Throughout this time period I have observed travel on the road by various means, including: pickup, trailer, other truck, bulldozer and jeep. Throughout this time period, the road has been used weekly for more than 10 continuous years prior to 1976, and was used weekly in 1994.

5. Throughout the time period from 1965 to 1994, I have used the road myself for the following uses: range studies and range improvement with the BLM.

6. Throughout the time period described in the previous paragraph, I observed vehicles using the road at various times for the uses described in the previous paragraph, plus the following uses: hunting, oil and gas exploration and livestock operations.

7. It is also the reputation in the community that this road has been open to the public for all to use, to come and go as they pleased, since at least as early as 1965 and continuing through 1976 to the present, for the uses described in the previous paragraphs.

8. I observed the following evidence of construction and maintenance performed on the road prior to 1976: I observed graders performing maintenance and construction activities on the road.

Dated this 18 day of September, 2007.

Kenneth Robert Christensen

SUBSCRIBED AND SWORN TO before me this 18th day of September, 2007.

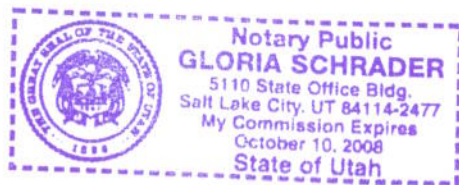

Notary Public

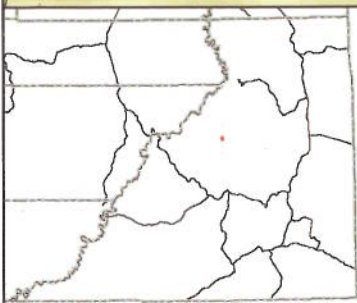
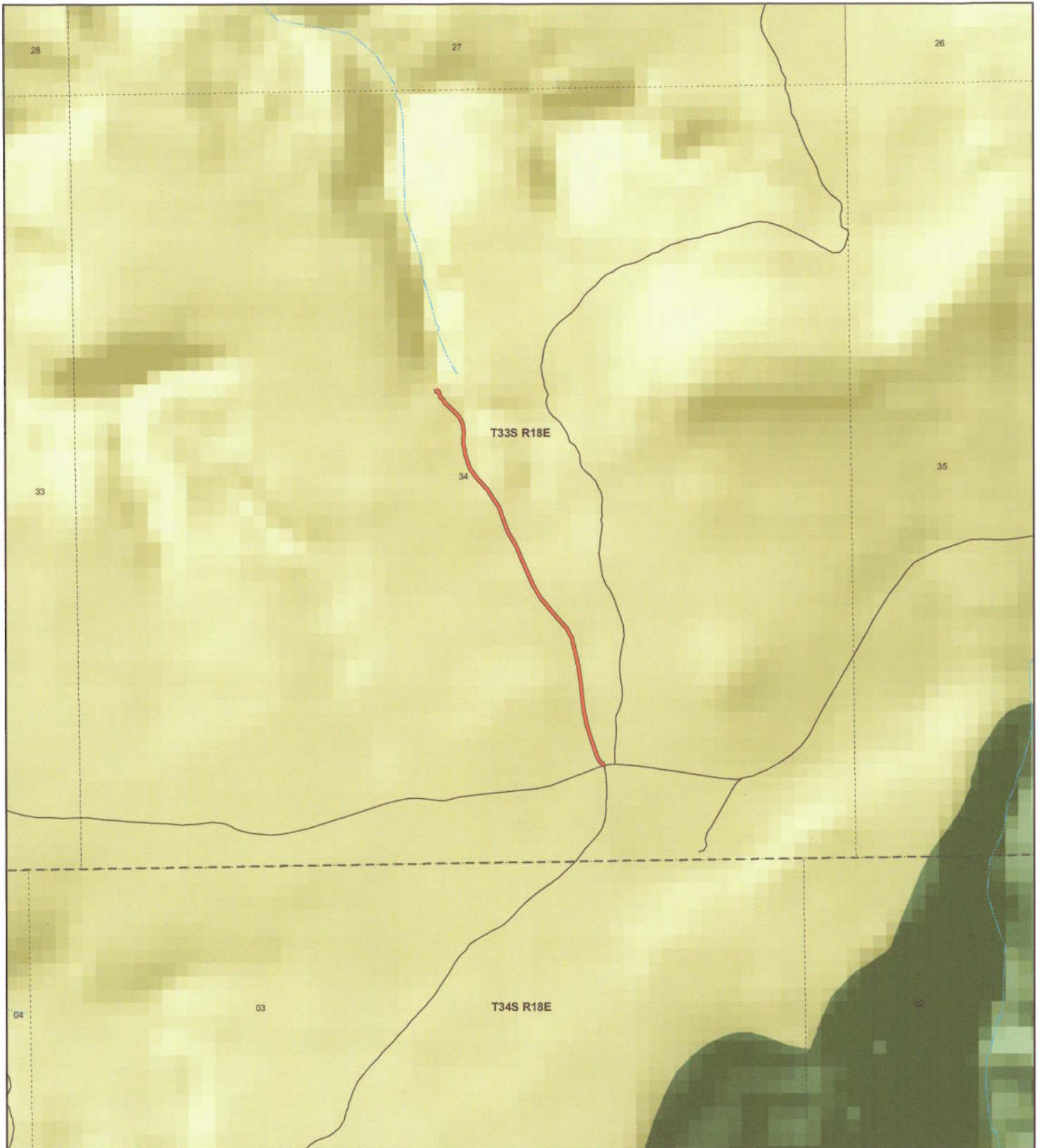

SWEET ALICE SPRING
County Unique - B2751

Land Ownership Categories

- ◆ BLM
- ◆ US Forest Service
- ◆ Private
- ◆ State Lands
- ◆ National Parks & Monuments (NPS)
- ◆ Wilderness
- ◆ National Recreation Area
- ◆ State Parks
- ◆ Tribal Lands

Transportation Network

- SWEET ALICE SPRING
- State / U.S. Highway
- Local Roads

Misc

- City / Town
- Municipalities
- Section = 1 Mile



1:10,490
 1 inch equals 0.2 miles
 Aug 01, 2007

AFFIDAVIT OF LYNN L. ADAMS
SWEET ALICE SPRING ROAD
SAN JUAN COUNTY, UTAH
COUNTY ROAD NUMBER B2751

State of Utah)
 : ss
County of San Juan)

Lynn L. Adams, being first duly sworn, deposes and states as follows:

1. I am an adult competent to testify about the matters set forth below based upon my personal knowledge. I currently reside in San Juan County, Utah. I have lived in San Juan County for 82 years. I worked for the San Juan County Roads Department from 1961 to 1987.

2. I have traveled and am familiar with a road in San Juan County known as Sweet Alice Spring Road. I am also familiar with the land the road traverses. When I first used and observed the road in 1952, it followed the same route as in 1985, when I last observed it. Attached is a San Juan County map showing Sweet Alice Spring Road. To the best of my knowledge and based upon my use of and familiarity with this road and the land it traverses, the location and route of the road are correctly illustrated on the attached map.

3. I am informed that the County identifies this road according to the road number described above.

4. I have observed that the road has been open to the public for all to use, to come and go as they pleased, since at least as early as the 1952 and continuing through 1976 to 1985. Throughout this time period I have observed travel on the road by various means, including: car, truck, pickup, motorcycle, and ATV. Throughout this time period, the road has been used daily,

weather permitting, for more than 10 continuous years prior to 1976 and was used daily, weather permitting, in 1971.

5. Throughout the time period from 1952 to 1985, I have used the road myself for the following uses: maintenance services and recreation.

6. Throughout the time period described in the previous paragraph, I observed vehicles using the road at various times for the uses described in the previous paragraph, plus the following uses: tourism, wood gathering, mining, hunting, and livestock operations.

7. It is also the reputation in the community that this road has been open to the public for all to use, to come and go as they pleased, since at least as early as the early 1930s and continuing through 1976 to the present, for the uses described in the previous paragraphs.

8. I personally performed maintenance activities prior to 1976.

Dated this 17 day of September, 2007.

Lynn L. Adams

SUBSCRIBED AND SWORN TO before me this 17th day of September, 2007.

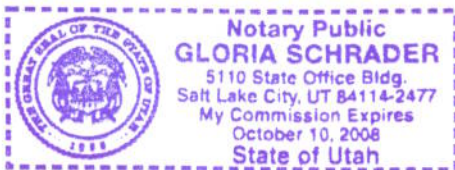

Notary Public

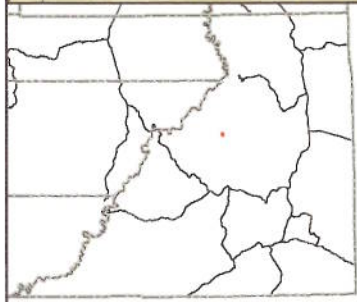
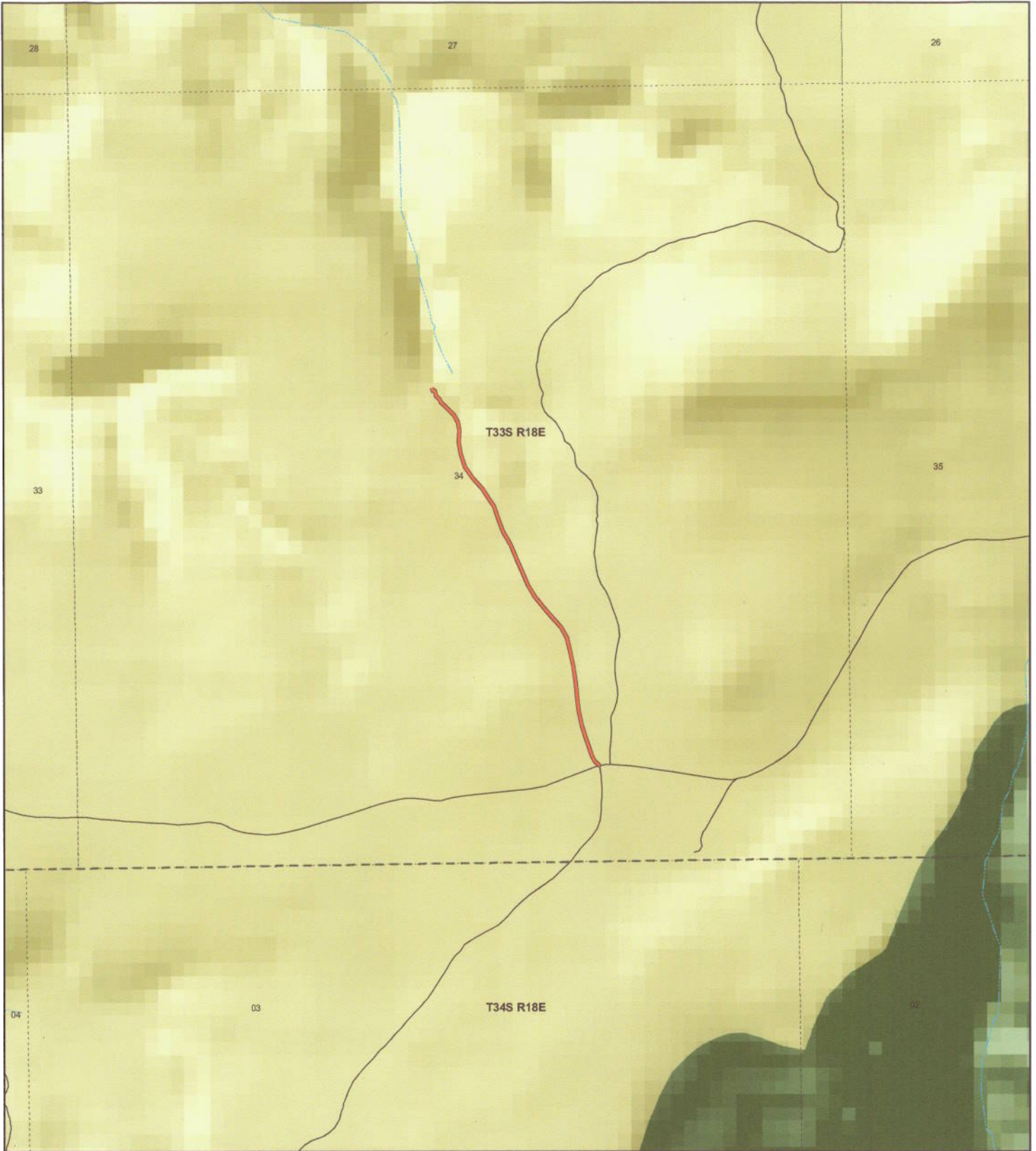

SWEET ALICE SPRING
County Unique - B2751

Land Ownership Categories

- BLM
- US Forest Service
- Private
- State Lands
- National Parks & Monuments (NPS)
- Wilderness
- National Recreation Area
- State Parks
- Tribal Lands

Transportation Network

- SWEET ALICE SPRING
- State / U.S. Highway
- Local Roads

Misc

- City / Town
- Municipalities
- Section = 1 Mile



1:10,490
 1 inch equals 0.2 miles
 Aug 01, 2007

Appendix A to Attachment 4

Popular Name: SWEET ALICE SPRING ROAD

County: San Juan

County Road Number: B2751

State Geographic Information Database (SGID) Road Identification Number: RD190303.

Road-Segment Number: 001

Road-Segment Length: 0.55 miles more or less.

Believed owner of the land underlying this road-segment is: Bureau of Land Management.

The following description is based upon the geographic coordinate system using the NAD83 Datum. The source is GPS mapping grade data as indicated in the metadata and/or the transportation data model of the State of Utah Geographic Information Database (SGID).

The road-segment itself is the monument that is identified by its physical presence on the land. The location of said physical presence is closely approximated by mapping grade Global Positioning System (GPS) data. Said data are checked against the corresponding gray-scale 1-meter Digital Orthophoto Quadrangles published by the United States Geological Survey (USGS) to verify a reasonable degree of accuracy. In circumstances where accurate satellite signal acquisition is not possible, such as deep, narrow canyons or under a canopy of dense foliage, or where very sharp curves in the road make accuracy questionable, such portions of the road were digitized from the corresponding gray-scale 1-meter Digital Orthophoto Quadrangles published by the United States Geological Survey (USGS).

This road-segment may traverse:

Township 33 South Range 18 East, Section(s) 34, Salt Lake Base & Meridian

The following description closely approximates the location of the centerline of the physical monument (SWEET ALICE SPRING ROAD)-- Segment 001 based on mapping grade Global Positioning System (GPS) data as defined above:

Beginning at a point on the road center line located at 37 degrees 51 minutes 36.83 seconds North Latitude and -109 degrees 55 minutes 29.95 seconds West Longitude, which can be converted to mapping accuracy State Plane Utah South Zone NAD 83 feet coordinates of X = 2,095,095.0 feet and Y = 10,280,928.1 feet; thence the following courses along the said road center line:

thence North 46 Degrees 31 Minutes 26 Seconds West 21.8 feet
thence North 47 Degrees 54 Minutes 27 Seconds West 20.4 feet
thence North 27 Degrees 54 Minutes 42 Seconds West 40.4 feet
thence North 19 Degrees 53 Minutes 50 Seconds West 61.7 feet
thence North 18 Degrees 21 Minutes 20 Seconds West 77.3 feet
thence North 18 Degrees 52 Minutes 39 Seconds West 86.5 feet
thence North 12 Degrees 50 Minutes 02 Seconds West 90.8 feet
thence North 06 Degrees 15 Minutes 50 Seconds West 98 feet
thence North 05 Degrees 45 Minutes 45 Seconds West 103.5 feet
thence North 09 Degrees 23 Minutes 43 Seconds West 108 feet
thence North 12 Degrees 30 Minutes 36 Seconds West 107.1 feet

thence North 12 Degrees 24 Minutes 48 Seconds West 97 feet
 thence North 30 Degrees 49 Minutes 08 Seconds West 78.8 feet
 thence North 41 Degrees 54 Minutes 02 Seconds West 82.1 feet
 thence North 41 Degrees 24 Minutes 51 Seconds West 92.3 feet
 thence North 38 Degrees 01 Minutes 38 Seconds West 97.1 feet
 thence North 30 Degrees 44 Minutes 29 Seconds West 97.8 feet
 thence North 23 Degrees 42 Minutes 35 Seconds West 95.8 feet
 thence North 24 Degrees 09 Minutes 06 Seconds West 99 feet
 thence North 22 Degrees 58 Minutes 59 Seconds West 99.6 feet
 thence North 30 Degrees 08 Minutes 18 Seconds West 105.5 feet
 thence North 20 Degrees 47 Minutes 45 Seconds West 101.2 feet
 thence North 19 Degrees 02 Minutes 04 Seconds West 80.7 feet
 thence North 33 Degrees 47 Minutes 05 Seconds West 74.4 feet
 thence North 33 Degrees 23 Minutes 48 Seconds West 69.7 feet
 thence North 42 Degrees 39 Minutes 15 Seconds West 100.4 feet
 thence North 35 Degrees 33 Minutes 09 Seconds West 90.4 feet
 thence North 18 Degrees 24 Minutes 58 Seconds West 91.8 feet
 thence North 08 Degrees 21 Minutes 51 Seconds West 74.9 feet
 thence North 00 Degrees 18 Minutes 18 Seconds West 41.3 feet
 thence North 01 Degrees 35 Minutes 29 Seconds East 49.6 feet
 thence North 10 Degrees 44 Minutes 00 Seconds West 54.4 feet
 thence North 28 Degrees 09 Minutes 53 Seconds West 52 feet
 thence North 45 Degrees 03 Minutes 55 Seconds West 55.5 feet
 thence North 46 Degrees 36 Minutes 25 Seconds West 40.9 feet
 thence North 47 Degrees 35 Minutes 44 Seconds West 29 feet
 thence North 27 Degrees 09 Minutes 34 Seconds West 29.1 feet
 thence North 51 Degrees 45 Minutes 16 Seconds West 26.9 feet
 thence North 12 Degrees 55 Minutes 27 Seconds West 22.5 feet
 thence North 19 Degrees 19 Minutes 50 Seconds West 20.1 feet
 thence South 73 Degrees 18 Minutes 19 Seconds West 11.6 feet
 thence North 17 Degrees 09 Minutes 48 Seconds West 22.6 feet more or less to **the ending**

point at: 37 degrees 52 minutes 02.43 seconds North Latitude and -109 degrees 55 minutes 043.8 seconds West Longitude, which can be converted to mapping accuracy State Plane Utah South Zone NAD 83 feet coordinates of X = 2,093,941.6 feet and Y = 10,283,498.4 feet.