

**Acknowledgment and
Notice of Acknowledgment
of Acceptance of R.S. 2477
Right-of-Way Grant**

THE STATE OF UTAH

TO ALL WHOM THESE PRESENTS SHALL COME, Greeting:

Know ye, This is an Acknowledgment and Notice of Acknowledgment made under Utah Code Sections 72-5-309 through 310 inclusive, that the grant of the United States of America of “the right of way for the construction of highways over public lands, not reserved for public uses” under United States Revised Statutes 2477 (43 U.S.C. Section 932 (repealed October 21, 1976, with proviso recognizing the validity of rights-of-way already established)) was accepted for and on behalf of the State of Utah and its political subdivision San Juan County as it pertains to the highway located in San Juan County known as BRUSHY POINT ROAD; County Road Number: B279; State Geographic Information Database (SGID) Road Identification Number: RD190310. Total road length is 3.45 miles more or less.

The reason for this Acknowledgment and Notice of Acknowledgment includes, but is not limited to, the fact that the road was constructed, mechanically, or by continuous use as a public highway for a period of at least ten years, over public lands not reserved for public uses, prior to the earlier of (a) the October 21, 1976 repeal of R.S. 2477 or (b) the date the servient estate was reserved for public uses.

This Acknowledgment and Notice of Acknowledgment applies only to the segments of the road that traverse land owned by the Bureau of Land Management, United States Department of the Interior, and does not apply to segments of the road that traverse land owned by any other person or entity. The State of Utah and its political subdivisions reserve the right to make further acknowledgments and notices of acknowledgment with regard to road segments that traverse land owned by other entities, including the United States of America, through one or more of its agencies.

A printed copy of a map showing the location of the road in said county is appended hereto as “Attachment 1,” a printed copy of representative photos of the road is appended hereto as “Attachment 2,” a printed copy of a description of the beginning and ending points of the entire road together with a list of Townships, Ranges and Sections that may be traversed by the road in said county is appended hereto as “Attachment 3,” and a printed copy of the Road Centerline Description Cover Page(s) is appended hereto as “Attachment 4.” The Appendices listed in “Attachment 4” that contain the actual road centerline descriptions are incorporated herein by reference. Affidavits provided by individuals familiar with the road are appended hereto as “Attachment 5.”

A printed copy of this Acknowledgment and Notice of Acknowledgment, together with its Attachments and Appendices, may be viewed and/or obtained at the office of the Utah State Archives.

An electronic copy of this Acknowledgment and Notice of Acknowledgment, together with its Attachments and Appendices, may be viewed and/or downloaded as read-only PDF (Portable Document Format) files via the

Internet at <http://recorded2477roads.utah.gov>.

The owner of the servient estate in the land underlying the road-segments subject to this Acknowledgment and Notice is believed to be the United States of America through one or more of its agencies. Any of such agencies or any other person with a servient ownership claim or a competing dominant estate right-of-way ownership claim, may file a petition in the State District Court for Salt Lake County for a decision regarding the correctness of this Acknowledgment. A claimant shall file a petition within sixty (60) days after receipt of this Notice.

In Witness Whereof, I, John Harja, the official designee of the Governor of the State of Utah, in conformity to the laws of the State (Utah Code Sections 72-5-308 through 310 inclusive), have caused this Acknowledgment and Notice of Acknowledgment to be made.

Signed by my hand in Salt Lake City, Utah, the 22nd day of MAY, 2008.

By the Governor's Designee



John Harja

CERTIFICATION

State of Utah)
 : ss
County of Salt Lake)

I hereby certify that the signer of the foregoing document, John Harja, is personally known by me, has made a voluntary signature and taken an oath stating that he is the official designee of the Governor of the State of Utah and is authorized to sign this document on the Governor's behalf pursuant to Utah Code Section 72-5-309. He further vouched that, based upon information and belief, the facts alleged therein are true.

Dated this 22nd day of May, 2008.



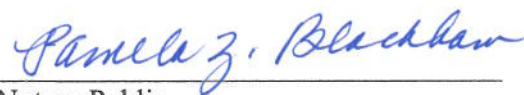

Notary Public

Attachment 1

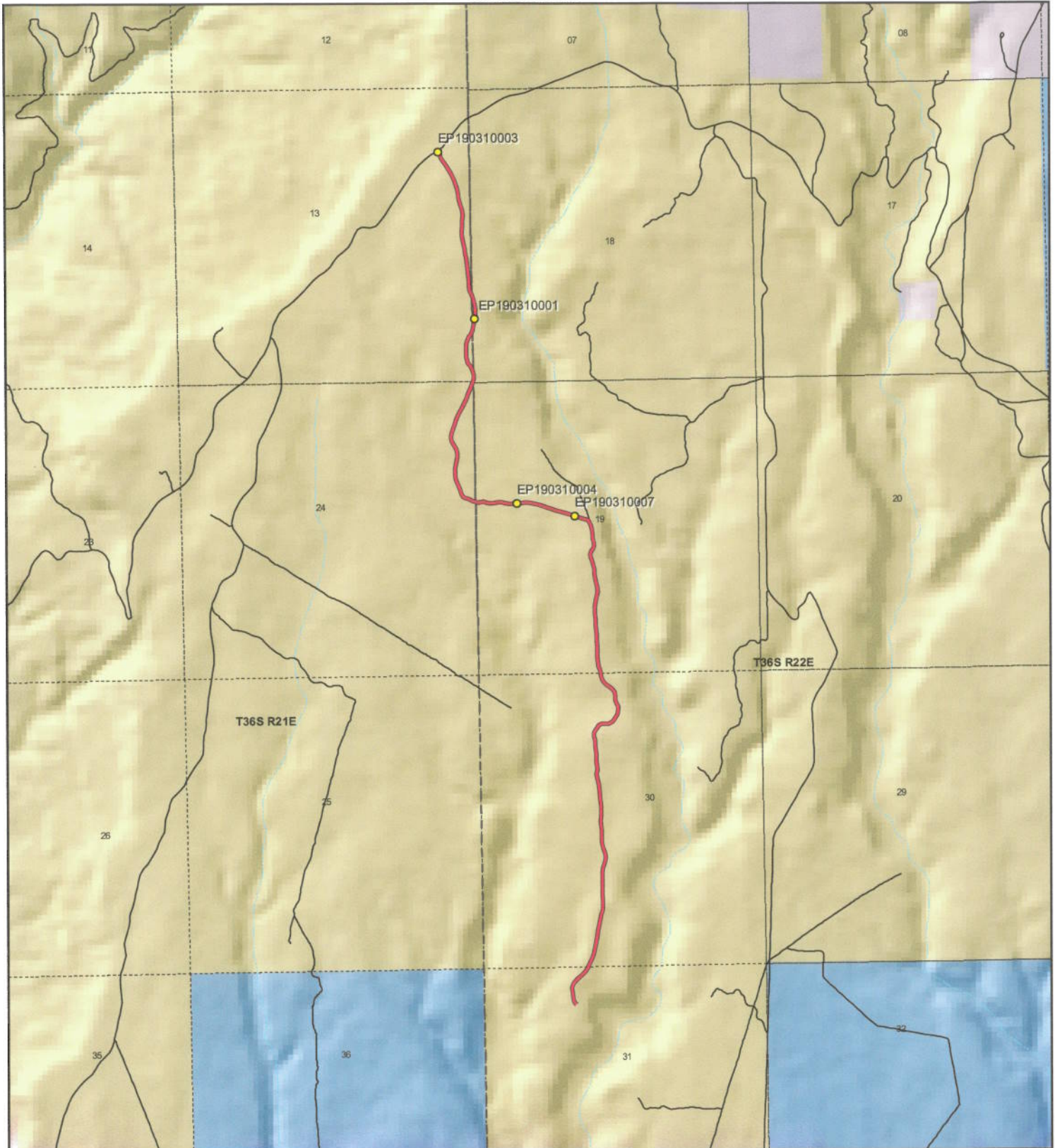

1:28,085
1 inch equals 0.4 miles



BRUSHY POINT ROAD - San Juan County
SGID RD_ID RD190310

Land Ownership Categories		Transportation Network
● BLM	◆ Wilderness	— BRUSHY POINT ROAD
● Private	◆ UDWR Wildlife Reserve	- - - Title V: Issued Or Under Consideration By BLM Or County
◆ SITLA, State Trust Land	◆ DOD, Military	— Other Roads
◆ USFS, National Forest	◆ State Sovereign Land	● Photo Event Point
◆ State Parks and Recreation	◆ National Recreation Area	 Section = 1 Mile
◆ Tribal, Indian Reservation	◆ USFWS, Natl. Wildlife Refuge	
◆ NPS, National Park		

Map prepared by the State of Utah
Automated Geographic Reference Center
Room 5130 State Office Building
Salt Lake City, Utah 84114
Apr 08, 2008

Attachment 2



EP190310001



EP190310003



EP190310004



EP190310007

EP000000000

EP000000000

BRUSHY POINT ROAD - San Juan County
SGID RD_ID RD190310

Map prepared by the State of Utah
Automated Geographic Reference Center
Room 5130 State Office Building
Salt Lake City, Utah 84114
April 11, 2008



Attachment 3

Beginning & Ending Points and Township, Range, and Section References For:

Popular Name: BRUSHY POINT ROAD

County: San Juan

County Road Number: B279

State Geographic Information Database (SGID) Road Identification Number: RD190310.

Total Road Length: 3.45 miles more or less.

Beginning at a point on the road centerline located at 37 degrees 37 minutes 09.14 seconds North Latitude and -109 degrees 32 minutes 32.05 seconds West Longitude, which can be converted to mapping accuracy State Plane Utah South Zone NAD 83 feet coordinates of X = 2,207,411.0 feet and Y = 10,195,271.3 feet based on the US Survey Foot conversion.

Ending at a point on the road centerline located at 37 degrees 39 minutes 41.24 seconds North Latitude and -109 degrees 32 minutes 059.1 seconds West Longitude, which can be converted to mapping accuracy State Plane Utah South Zone NAD 83 feet coordinates of X = 2,204,914.2 feet and Y = 10,210,606.5 feet based on the US Survey Foot conversion.

This road may traverse:

Township 36 South Range 21 East, Section(s) 13,24, Salt Lake Base & Meridian

Township 36 South Range 22 East, Section(s) 18,19,30,31, Salt Lake Base & Meridian

See Attachment 1 above for a cartographic depiction of the course of this road.

**Attachment 4
Road Centerline Description Cover Page(s)**

Popular Name: BRUSHY POINT ROAD

County: San Juan

County Road Number: B279

State Geographic Information Database (SGID) Road Identification Number: RD190310.

Total Road Length: 3.45 miles more or less.

Centerline Descriptions Of Road-Segments That Cross Over Federally Owned Land, Derived From Global Positioning System Data And Cross-checked against USGS Digital Orthophoto Quadrangles Compiled By The Utah Automated Geographic Reference Center And Entered Into The State Geographic Information Database (SGID).

Road-Segments Listed by SGID Road Identification Number (RD_ID)	Road-Segment Numbers	Believed Ownership Of Servient Estate	Approximate Segment Length	See Attached Appendix
RD190310	001	BLM	3.45 Miles	A
		Total Road Length	3.45	_____

* Indicates that a Title V permit will be requested, is in process, or has been issued.

† Indicates that road-segments crossing Forest Service land are under consideration by the state and county as of the date of this Acknowledgment and Notice of Acknowledgment.

Attachment 5

AFFIDAVIT OF FERD E. JOHNSON

BRUSHY POINT ROAD

SAN JUAN COUNTY, UTAH

COUNTY ROAD NUMBER B279

State of Utah)
 : ss
County of San Juan)

Ferd E. Johnson, being first duly sworn, deposes and states as follows:

1. I am an adult competent to testify about the matters set forth below based upon my personal knowledge. I currently reside in San Juan County, Utah. I have lived in San Juan County since 1958.

2. I have traveled and am familiar with a road in San Juan County known as Brushy Point Road. I am also familiar with the land the road traverses. When I first used and observed the road in 1958, it followed the same route as in 2006, when I last observed it. Attached is a San Juan County map showing Brushy Point Road. To the best of my knowledge and based upon my use of and familiarity with this road and the land it traverses, the location and route of the road are correctly illustrated on the attached map.

3. I am informed that the County identifies this road according to the road number described above.

4. I have observed that the road has been open to the public for all to use, to come and go as they pleased, since at least as early as the 1958 and continuing through 1976 to the present. Throughout this time period I have observed travel on the road by various means,

including road maintenance equipment, OHV, ATV, oil well equipment, seismograph equipment, jeep, horse and pickup. Throughout this time period, the road has been used weekly.

5. Throughout the time period from 1958 to 2006, I have used the road myself for the following uses: recreation (such as camping, picnicking, hiking and/or sightseeing), hunting, traveling in and through the area and wood gathering.

6. Throughout the time period described in the previous paragraph, I observed vehicles using the road at various times for the uses described in the previous paragraph, plus the following uses: mining exploration, oil and gas exploration, farming on Warren Allen Road, livestock operations, government access and tourism.

7. It is also the reputation in the community that this road has been open to the public for all to use, to come and go as they pleased, since at least as early as the 1930's and continuing through 1976 to the present, for the uses described in the previous paragraphs.

8. I observed the following evidence of construction and maintenance performed on the road prior to 1976: I observed road equipment performing maintenance and construction activities on the road.

Dated this 19 day of September, 2007.



Ferd E. Johnson

SUBSCRIBED AND SWORN TO before me this 19th day of September, 2007.

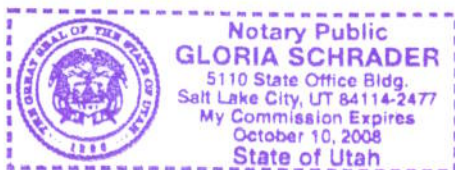



Notary Public

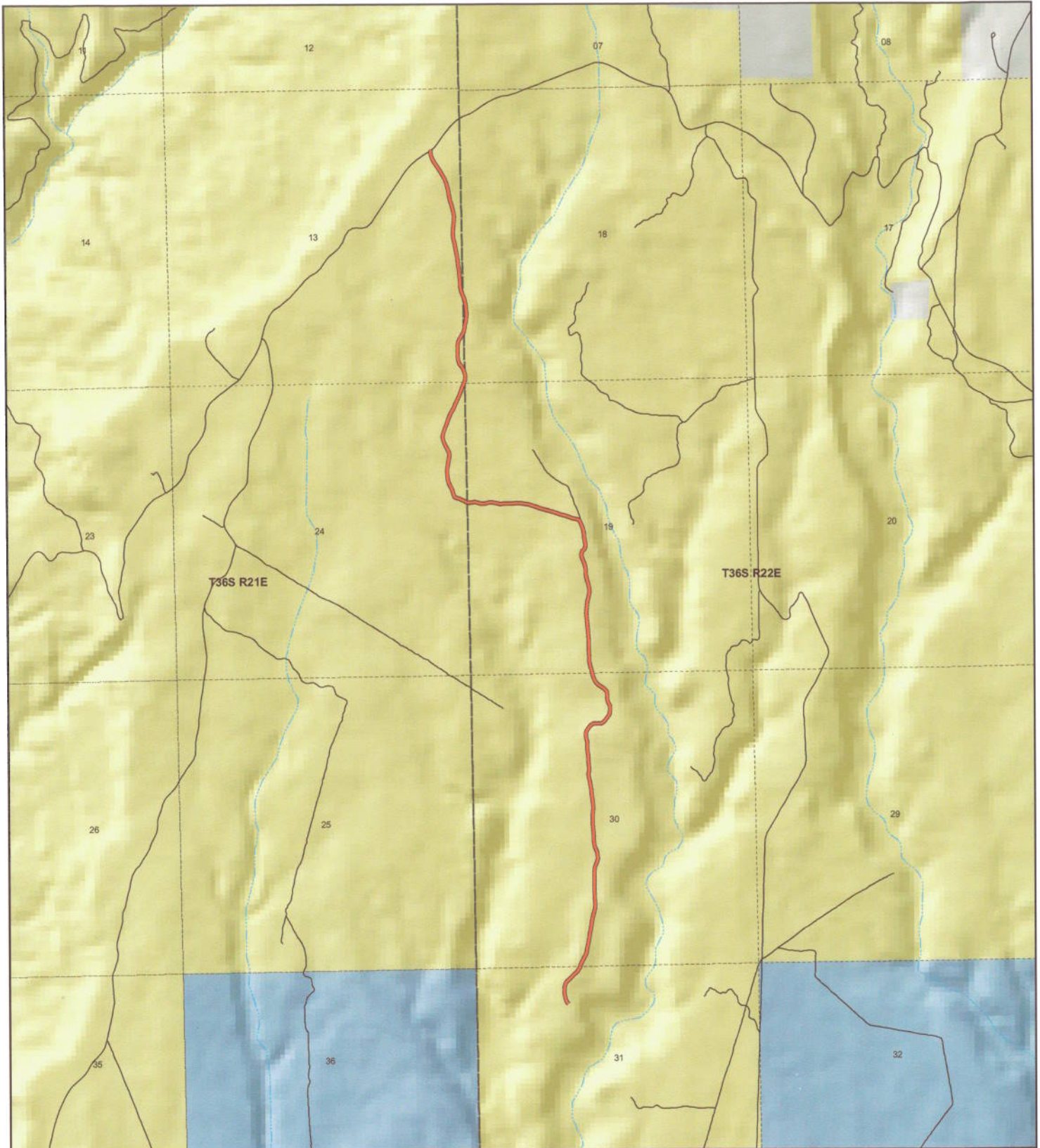

BRUSHY POINT
County Unique - B279

Land Ownership Categories

- ◆ BLM
- ◆ US Forest Service
- ◆ Private
- ◆ State Lands
- ◆ National Parks & Monuments (NPS)
- ◆ Wilderness
- ◆ National Recreation Area
- ◆ State Parks
- ◆ Tribal Lands

Transportation Network

- BRUSHY POINT
- State / U.S. Highway
- Local Roads

Misc

- City / Town
- Municipalities
- Section = 1 Mile

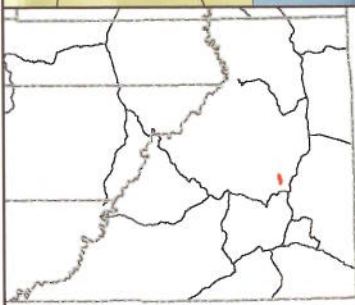

1:27,610
 1 inch equals 0.4 miles
 Aug 01, 2007

AFFIDAVIT OF ALBERT E. STEELE

BRUSHY POINT ROAD

SAN JUAN COUNTY, UTAH

COUNTY ROAD NUMBER B279

State of Utah)
 : ss
County of San Juan)

Albert E. Steele, being first duly sworn, deposes and states as follows:

1. I am an adult competent to testify about the matters set forth below based upon my personal knowledge. I currently reside in San Juan County, Utah. I have lived in San Juan County for 60 years.

2. I have traveled and am familiar with a road in San Juan County known as Brushy Point Road. I am also familiar with the land the road traverses. When I first used and observed the road in 1960, it followed the same route as in 2002, when I last observed it. Attached is a San Juan County map showing Brushy Point Road. To the best of my knowledge and based upon my use of and familiarity with this road and the land it traverses, the location and route of the road are correctly illustrated on the attached map.

3. I am informed that the County identifies this road according to the road number described above.

4. I have observed that the road has been open to the public for all to use, to come and go as they pleased, since at least as early as 1960 and continuing through 1976 to 2002. Throughout this time period I have observed travel on the road by various means, including: pickup, automobile, other truck, camper, jeep and oil equipment. Throughout this time period,

the road was used daily for more than 10 continuous years prior to 1976 and was used daily in 2002.

5. Throughout the time period from 1960 to 2002, I have used the road myself for the following uses: predator control and recreation.

6. Throughout the time period described in the previous paragraph, I observed vehicles using the road at various times for the uses described in the previous paragraph, plus the following uses: livestock operations, tourism, wood gathering, hunting, mineral prospecting, oil and gas exploration, and traveling in and through the area.

7. It is also the reputation in the community that this road has been open to the public for all to use, to come and go as they pleased, since at least as early as the early 1930s and continuing through 1976 to the present, for the uses described in the previous paragraphs.

8. I observed graders performing maintenance activities prior to 1976.

Dated this 18th day of September, 2007.

Albert E. Steele

SUBSCRIBED AND SWORN TO before me this 18th day of September, 2007.

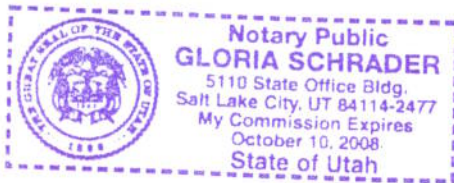

Notary Public

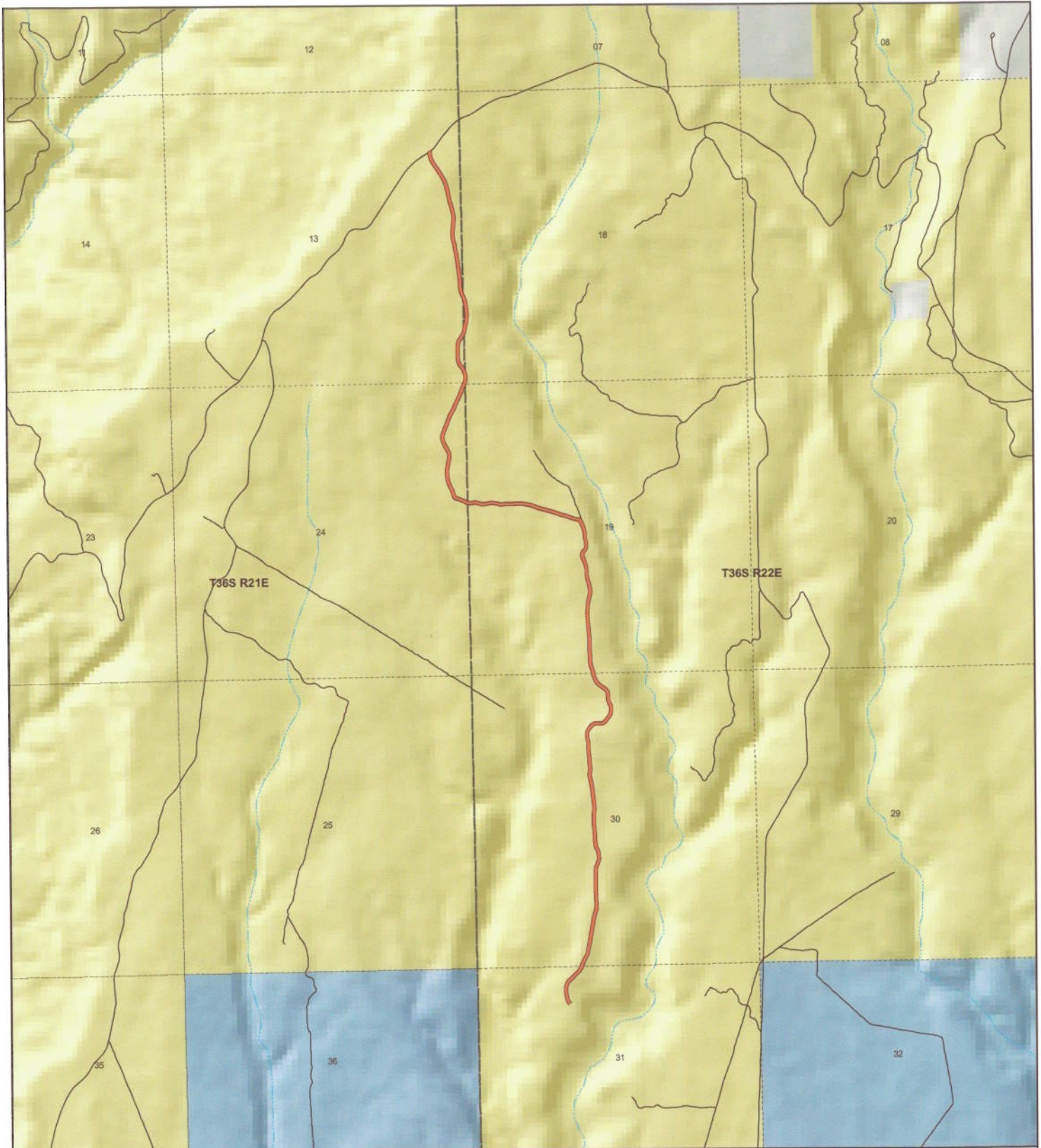

BRUSHY POINT
County Unique - B279

Land Ownership Categories

- ◆ BLM
- ◆ US Forest Service
- ◆ Private
- ◆ State Lands
- ◆ National Parks & Monuments (NPS)
- ◆ Wilderness
- ◆ National Recreation Area
- ◆ State Parks
- ◆ Tribal Lands

Transportation Network

- BRUSHY POINT
- State / U.S. Highway
- Local Roads

Misc

- City / Town
- Municipalities
- Section = 1 Mile



1:27,610
1 inch equals 0.4 miles
Aug 01, 2007

Appendix A to Attachment 4

Popular Name: BRUSHY POINT ROAD

County: San Juan

County Road Number: B279

State Geographic Information Database (SGID) Road Identification Number: RD190310.

Road-Segment Number: 001

Road-Segment Length: 3.45 miles more or less.

Believed owner of the land underlying this road-segment is: Bureau of Land Management.

The following description is based upon the geographic coordinate system using the NAD83 Datum. The source is GPS mapping grade data as indicated in the metadata and/or the transportation data model of the State of Utah Geographic Information Database (SGID).

The road-segment itself is the monument that is identified by its physical presence on the land. The location of said physical presence is closely approximated by mapping grade Global Positioning System (GPS) data. Said data are checked against the corresponding gray-scale 1-meter Digital Orthophoto Quadrangles published by the United States Geological Survey (USGS) to verify a reasonable degree of accuracy. In circumstances where accurate satellite signal acquisition is not possible, such as deep, narrow canyons or under a canopy of dense foliage, or where very sharp curves in the road make accuracy questionable, such portions of the road were digitized from the corresponding gray-scale 1-meter Digital Orthophoto Quadrangles published by the United States Geological Survey (USGS).

This road-segment may traverse:

Township 36 South Range 21 East, Section(s) 13,24, Salt Lake Base & Meridian

Township 36 South Range 22 East, Section(s) 18,19,30,31, Salt Lake Base & Meridian

The following description closely approximates the location of the centerline of the physical monument (BRUSHY POINT ROAD)-- Segment 001 based on mapping grade Global Positioning System (GPS) data as defined above:

Beginning at a point on the road center line located at 37 degrees 37 minutes 09.14 seconds North Latitude and -109 degrees 32 minutes 32.05 seconds West Longitude, which can be converted to mapping accuracy State Plane Utah South Zone NAD 83 feet coordinates of X = 2,207,411.0 feet and Y = 10,195,271.3 feet; thence the following courses along the said road center line:

thence North 49 Degrees 04 Minutes 24 Seconds West 35.3 feet
thence North 27 Degrees 46 Minutes 19 Seconds West 56.2 feet
thence North 08 Degrees 05 Minutes 47 Seconds West 77.5 feet
thence North 08 Degrees 09 Minutes 15 Seconds West 74.5 feet
thence North 01 Degrees 40 Minutes 01 Seconds West 69.3 feet
thence North 19 Degrees 41 Minutes 34 Seconds East 83.5 feet
thence North 41 Degrees 50 Minutes 05 Seconds East 97.8 feet
thence North 47 Degrees 40 Minutes 33 Seconds East 102.5 feet
thence North 45 Degrees 07 Minutes 01 Seconds East 93.5 feet
thence North 29 Degrees 11 Minutes 38 Seconds East 77.3 feet

thence North 21 Degrees 14 Minutes 15 Seconds East 22 feet
 thence North 21 Degrees 12 Minutes 43 Seconds East 54.9 feet
 thence North 27 Degrees 15 Minutes 04 Seconds East 92.9 feet
 thence North 25 Degrees 31 Minutes 38 Seconds East 103.9 feet
 thence North 11 Degrees 00 Minutes 01 Seconds East 105.4 feet
 thence North 11 Degrees 12 Minutes 04 Seconds East 110.2 feet
 thence North 10 Degrees 39 Minutes 20 Seconds East 107 feet
 thence North 08 Degrees 02 Minutes 03 Seconds East 99.5 feet
 thence North 12 Degrees 02 Minutes 31 Seconds East 92 feet
 thence North 08 Degrees 53 Minutes 49 Seconds East 108.7 feet
 thence North 13 Degrees 22 Minutes 33 Seconds East 104 feet
 thence North 15 Degrees 07 Minutes 09 Seconds East 95 feet
 thence North 01 Degrees 54 Minutes 36 Seconds East 84.7 feet
 thence North 03 Degrees 06 Minutes 07 Seconds West 80.8 feet
 thence North 03 Degrees 48 Minutes 14 Seconds West 86.1 feet
 thence North 02 Degrees 17 Minutes 03 Seconds West 95.2 feet
 thence North 01 Degrees 34 Minutes 56 Seconds West 103.4 feet
 thence North 00 Degrees 29 Minutes 28 Seconds West 103.4 feet
 thence North 00 Degrees 37 Minutes 14 Seconds East 101.1 feet
 thence North 05 Degrees 43 Minutes 14 Seconds East 93.7 feet
 thence North 19 Degrees 40 Minutes 25 Seconds East 88.3 feet
 thence North 18 Degrees 12 Minutes 00 Seconds East 79.6 feet
 thence North 03 Degrees 11 Minutes 10 Seconds West 65.4 feet
 thence North 15 Degrees 22 Minutes 40 Seconds West 61.8 feet
 thence North 22 Degrees 34 Minutes 59 Seconds West 96.1 feet
 thence North 11 Degrees 33 Minutes 10 Seconds West 111.1 feet
 thence North 03 Degrees 28 Minutes 07 Seconds East 104.6 feet
 thence North 05 Degrees 33 Minutes 30 Seconds West 93.3 feet
 thence North 05 Degrees 54 Minutes 46 Seconds West 87.4 feet
 thence North 02 Degrees 16 Minutes 32 Seconds West 76.5 feet
 thence North 00 Degrees 58 Minutes 30 Seconds East 73.2 feet
 thence North 00 Degrees 41 Minutes 23 Seconds East 56.4 feet
 thence North 03 Degrees 43 Minutes 08 Seconds East 70.1 feet
 thence North 00 Degrees 18 Minutes 33 Seconds West 70.9 feet
 thence North 05 Degrees 17 Minutes 55 Seconds West 83 feet
 thence North 08 Degrees 56 Minutes 07 Seconds West 107.2 feet
 thence North 05 Degrees 03 Minutes 30 Seconds West 107 feet
 thence North 08 Degrees 56 Minutes 12 Seconds West 96.2 feet
 thence North 12 Degrees 39 Minutes 39 Seconds West 92 feet
 thence North 10 Degrees 38 Minutes 01 Seconds West 86.1 feet
 thence North 09 Degrees 09 Minutes 10 Seconds East 79.8 feet
 thence North 03 Degrees 08 Minutes 53 Seconds West 79.5 feet
 thence North 07 Degrees 06 Minutes 14 Seconds West 77.7 feet
 thence North 01 Degrees 28 Minutes 21 Seconds West 64.7 feet
 thence North 05 Degrees 32 Minutes 55 Seconds West 75.5 feet
 thence North 05 Degrees 18 Minutes 47 Seconds West 71.5 feet
 thence North 05 Degrees 22 Minutes 35 Seconds West 66.9 feet
 thence North 01 Degrees 41 Minutes 52 Seconds West 54.2 feet
 thence North 08 Degrees 04 Minutes 28 Seconds West 43.7 feet

thence North 16 Degrees 45 Minutes 28 Seconds West 35.9 feet
thence North 08 Degrees 00 Minutes 19 Seconds West 36.8 feet
thence North 04 Degrees 16 Minutes 26 Seconds West 33.2 feet
thence North 06 Degrees 44 Minutes 34 Seconds East 32.1 feet
thence North 24 Degrees 16 Minutes 51 Seconds East 42.6 feet
thence North 33 Degrees 00 Minutes 04 Seconds East 55 feet
thence North 38 Degrees 04 Minutes 50 Seconds East 54.4 feet
thence North 53 Degrees 35 Minutes 32 Seconds East 58.5 feet
thence North 87 Degrees 16 Minutes 16 Seconds East 70 feet
thence South 88 Degrees 13 Minutes 01 Seconds East 71.9 feet
thence North 57 Degrees 38 Minutes 00 Seconds East 76.7 feet
thence North 36 Degrees 30 Minutes 52 Seconds East 81.6 feet
thence North 29 Degrees 53 Minutes 38 Seconds East 76.3 feet
thence North 09 Degrees 01 Minutes 44 Seconds East 74.8 feet
thence North 02 Degrees 43 Minutes 02 Seconds West 70.3 feet
thence North 27 Degrees 43 Minutes 00 Seconds West 69.9 feet
thence North 12 Degrees 57 Minutes 42 Seconds West 65.9 feet
thence North 00 Degrees 18 Minutes 33 Seconds West 69.9 feet
thence North 11 Degrees 20 Minutes 36 Seconds West 66.9 feet
thence North 43 Degrees 29 Minutes 15 Seconds West 65.7 feet
thence North 53 Degrees 32 Minutes 59 Seconds West 68 feet
thence North 55 Degrees 03 Minutes 10 Seconds West 69.9 feet
thence North 45 Degrees 31 Minutes 03 Seconds West 63.8 feet
thence North 27 Degrees 35 Minutes 25 Seconds West 58.7 feet
thence North 15 Degrees 08 Minutes 34 Seconds West 74.3 feet
thence North 12 Degrees 04 Minutes 30 Seconds West 33.1 feet
thence North 12 Degrees 04 Minutes 44 Seconds West 47.3 feet
thence North 21 Degrees 17 Minutes 49 Seconds West 81.5 feet
thence North 09 Degrees 19 Minutes 42 Seconds West 83.7 feet
thence North 03 Degrees 28 Minutes 01 Seconds West 95.3 feet
thence North 02 Degrees 41 Minutes 12 Seconds West 94.9 feet
thence North 00 Degrees 42 Minutes 35 Seconds West 93.8 feet
thence North 02 Degrees 31 Minutes 59 Seconds West 101.5 feet
thence North 04 Degrees 48 Minutes 30 Seconds West 100.4 feet
thence North 02 Degrees 15 Minutes 02 Seconds West 96.9 feet
thence North 06 Degrees 28 Minutes 26 Seconds West 94.7 feet
thence North 05 Degrees 29 Minutes 10 Seconds West 98.2 feet
thence North 04 Degrees 00 Minutes 44 Seconds West 101.6 feet
thence North 02 Degrees 33 Minutes 11 Seconds East 98.6 feet
thence North 06 Degrees 11 Minutes 41 Seconds East 101.4 feet
thence North 11 Degrees 20 Minutes 28 Seconds East 97.5 feet
thence North 13 Degrees 16 Minutes 30 Seconds East 90.8 feet
thence North 07 Degrees 32 Minutes 33 Seconds West 86 feet
thence North 15 Degrees 10 Minutes 44 Seconds West 98.5 feet
thence North 12 Degrees 22 Minutes 31 Seconds West 92.6 feet
thence North 06 Degrees 58 Minutes 43 Seconds West 81.9 feet
thence North 04 Degrees 39 Minutes 57 Seconds West 69.1 feet
thence North 11 Degrees 24 Minutes 46 Seconds West 71.6 feet
thence North 21 Degrees 17 Minutes 26 Seconds West 72.4 feet

thence North 22 Degrees 13 Minutes 04 Seconds West 65.1 feet
thence North 09 Degrees 49 Minutes 30 Seconds West 57.6 feet
thence North 21 Degrees 37 Minutes 13 Seconds East 54.5 feet
thence North 42 Degrees 39 Minutes 12 Seconds East 58.7 feet
thence North 15 Degrees 43 Minutes 36 Seconds East 57 feet
thence North 10 Degrees 20 Minutes 54 Seconds West 69.6 feet
thence North 11 Degrees 22 Minutes 45 Seconds West 76.9 feet
thence North 01 Degrees 21 Minutes 02 Seconds West 72.2 feet
thence North 09 Degrees 23 Minutes 24 Seconds West 81.1 feet
thence North 16 Degrees 30 Minutes 46 Seconds West 80 feet
thence North 24 Degrees 05 Minutes 27 Seconds West 63.5 feet
thence North 34 Degrees 46 Minutes 11 Seconds West 40.6 feet
thence North 70 Degrees 00 Minutes 41 Seconds West 51.1 feet
thence North 77 Degrees 11 Minutes 59 Seconds West 73.8 feet
thence North 72 Degrees 11 Minutes 29 Seconds West 74.9 feet
thence North 70 Degrees 12 Minutes 49 Seconds West 71.6 feet
thence North 76 Degrees 01 Minutes 56 Seconds West 75.8 feet
thence North 73 Degrees 04 Minutes 33 Seconds West 74.2 feet
thence North 72 Degrees 10 Minutes 43 Seconds West 78 feet
thence North 73 Degrees 01 Minutes 06 Seconds West 88.3 feet
thence North 73 Degrees 57 Minutes 19 Seconds West 88.6 feet
thence North 73 Degrees 21 Minutes 35 Seconds West 72 feet
thence North 70 Degrees 51 Minutes 09 Seconds West 64 feet
thence North 70 Degrees 21 Minutes 00 Seconds West 66.3 feet
thence North 73 Degrees 12 Minutes 22 Seconds West 66.9 feet
thence North 80 Degrees 12 Minutes 25 Seconds West 58 feet
thence North 84 Degrees 11 Minutes 36 Seconds West 55.4 feet
thence North 80 Degrees 10 Minutes 23 Seconds West 59.7 feet
thence South 89 Degrees 41 Minutes 27 Seconds West 57.4 feet
thence South 84 Degrees 14 Minutes 18 Seconds West 72.5 feet
thence South 89 Degrees 11 Minutes 26 Seconds West 75.1 feet
thence South 86 Degrees 29 Minutes 51 Seconds West 76.6 feet
thence South 89 Degrees 09 Minutes 28 Seconds West 70.6 feet
thence North 80 Degrees 53 Minutes 36 Seconds West 66.2 feet
thence North 77 Degrees 28 Minutes 24 Seconds West 53.2 feet
thence North 84 Degrees 13 Minutes 13 Seconds West 49.5 feet
thence South 80 Degrees 46 Minutes 33 Seconds West 50.8 feet
thence South 75 Degrees 31 Minutes 07 Seconds West 67 feet
thence South 89 Degrees 08 Minutes 52 Seconds West 69.2 feet
thence North 68 Degrees 26 Minutes 17 Seconds West 50.2 feet
thence North 73 Degrees 49 Minutes 28 Seconds West 33.5 feet
thence North 82 Degrees 54 Minutes 33 Seconds West 25.5 feet
thence South 77 Degrees 55 Minutes 21 Seconds West 40.2 feet
thence South 81 Degrees 49 Minutes 36 Seconds West 60 feet
thence North 72 Degrees 14 Minutes 40 Seconds West 38.5 feet
thence North 72 Degrees 13 Minutes 32 Seconds West 10.1 feet
thence North 65 Degrees 53 Minutes 53 Seconds West 46.8 feet
thence North 65 Degrees 33 Minutes 55 Seconds West 41.6 feet
thence North 69 Degrees 11 Minutes 03 Seconds West 31 feet

thence North 64 Degrees 55 Minutes 52 Seconds West 28.3 feet
 thence North 76 Degrees 36 Minutes 47 Seconds West 40.2 feet
 thence North 66 Degrees 33 Minutes 34 Seconds West 44.8 feet
 thence North 24 Degrees 52 Minutes 34 Seconds West 63.1 feet
 thence North 18 Degrees 00 Minutes 15 Seconds West 72.3 feet
 thence North 24 Degrees 41 Minutes 32 Seconds West 77.1 feet
 thence North 24 Degrees 32 Minutes 52 Seconds West 75.9 feet
 thence North 14 Degrees 31 Minutes 41 Seconds West 74.8 feet
 thence North 07 Degrees 41 Minutes 57 Seconds West 79.1 feet
 thence North 00 Degrees 42 Minutes 05 Seconds West 95.8 feet
 thence North 09 Degrees 53 Minutes 28 Seconds East 96.4 feet
 thence North 10 Degrees 32 Minutes 50 Seconds East 97.6 feet
 thence North 03 Degrees 59 Minutes 27 Seconds East 87.5 feet
 thence North 20 Degrees 38 Minutes 25 Seconds West 78.4 feet
 thence North 30 Degrees 04 Minutes 53 Seconds West 83.9 feet
 thence North 28 Degrees 45 Minutes 36 Seconds West 84.7 feet
 thence North 08 Degrees 28 Minutes 26 Seconds West 76.2 feet
 thence North 13 Degrees 00 Minutes 10 Seconds East 75.5 feet
 thence North 18 Degrees 49 Minutes 46 Seconds East 76.1 feet
 thence North 19 Degrees 13 Minutes 14 Seconds East 81.5 feet
 thence North 18 Degrees 07 Minutes 33 Seconds East 78.9 feet
 thence North 24 Degrees 43 Minutes 21 Seconds East 76.8 feet
 thence North 25 Degrees 04 Minutes 17 Seconds East 78.1 feet
 thence North 28 Degrees 13 Minutes 38 Seconds East 81.1 feet
 thence North 25 Degrees 22 Minutes 45 Seconds East 86.3 feet
 thence North 24 Degrees 52 Minutes 17 Seconds East 97.2 feet
 thence North 22 Degrees 38 Minutes 12 Seconds East 97.6 feet
 thence North 21 Degrees 04 Minutes 09 Seconds East 99 feet
 thence North 20 Degrees 42 Minutes 51 Seconds East 94.2 feet
 thence North 18 Degrees 02 Minutes 54 Seconds East 46.1 feet
 thence North 18 Degrees 03 Minutes 58 Seconds East 29.8 feet
 thence North 18 Degrees 04 Minutes 45 Seconds East 12.7 feet
 thence North 01 Degrees 38 Minutes 27 Seconds East 77.2 feet
 thence North 12 Degrees 08 Minutes 15 Seconds West 41.9 feet
 thence North 12 Degrees 09 Minutes 31 Seconds West 34.8 feet
 thence North 28 Degrees 20 Minutes 24 Seconds West 80.3 feet
 thence North 39 Degrees 09 Minutes 25 Seconds West 77.9 feet
 thence North 21 Degrees 54 Minutes 51 Seconds West 71.3 feet
 thence North 03 Degrees 10 Minutes 16 Seconds West 72.3 feet
 thence North 00 Degrees 13 Minutes 00 Seconds East 71.5 feet
 thence North 01 Degrees 31 Minutes 16 Seconds West 62 feet
 thence North 01 Degrees 51 Minutes 07 Seconds East 52.2 feet
 thence North 08 Degrees 00 Minutes 31 Seconds East 56.7 feet
 thence North 18 Degrees 39 Minutes 41 Seconds East 55.5 feet
 thence North 29 Degrees 41 Minutes 45 Seconds East 53.8 feet
 thence North 29 Degrees 38 Minutes 41 Seconds East 44.7 feet
 thence North 29 Degrees 56 Minutes 51 Seconds East 36.5 feet
 thence North 24 Degrees 59 Minutes 41 Seconds East 40 feet
 thence North 24 Degrees 52 Minutes 33 Seconds East 6.1 feet

thence North 12 Degrees 55 Minutes 53 Seconds East 51.6 feet
 thence North 09 Degrees 53 Minutes 42 Seconds East 50 feet
 thence North 09 Degrees 31 Minutes 07 Seconds East 42.3 feet
 thence North 10 Degrees 42 Minutes 29 Seconds East 37.8 feet
 thence North 09 Degrees 09 Minutes 12 Seconds East 25.9 feet
 thence North 09 Degrees 03 Minutes 04 Seconds East 30.3 feet
 thence North 02 Degrees 44 Minutes 51 Seconds East 67.7 feet
 thence North 02 Degrees 54 Minutes 41 Seconds West 79.5 feet
 thence North 07 Degrees 09 Minutes 37 Seconds West 85.3 feet
 thence North 10 Degrees 24 Minutes 12 Seconds West 88 feet
 thence North 21 Degrees 52 Minutes 41 Seconds West 84.3 feet
 thence North 21 Degrees 54 Minutes 14 Seconds West 6.8 feet
 thence North 22 Degrees 31 Minutes 25 Seconds West 92.9 feet
 thence North 09 Degrees 44 Minutes 09 Seconds West 88.1 feet
 thence North 02 Degrees 54 Minutes 40 Seconds West 86.7 feet
 thence North 04 Degrees 24 Minutes 35 Seconds West 87.2 feet
 thence North 07 Degrees 01 Minutes 07 Seconds West 101.1 feet
 thence North 08 Degrees 59 Minutes 51 Seconds West 99.9 feet
 thence North 02 Degrees 33 Minutes 16 Seconds West 100.5 feet
 thence North 10 Degrees 36 Minutes 49 Seconds West 95.4 feet
 thence North 09 Degrees 42 Minutes 25 Seconds West 96.5 feet
 thence North 09 Degrees 27 Minutes 32 Seconds West 99 feet
 thence North 16 Degrees 24 Minutes 50 Seconds West 97 feet
 thence North 08 Degrees 14 Minutes 52 Seconds West 97.4 feet
 thence North 05 Degrees 30 Minutes 49 Seconds East 100.3 feet
 thence North 04 Degrees 30 Minutes 59 Seconds East 101.4 feet
 thence North 04 Degrees 46 Minutes 00 Seconds East 100.1 feet
 thence North 10 Degrees 08 Minutes 59 Seconds West 97.9 feet
 thence North 15 Degrees 26 Minutes 14 Seconds West 104.4 feet
 thence North 15 Degrees 47 Minutes 42 Seconds West 106.9 feet
 thence North 09 Degrees 49 Minutes 47 Seconds West 105.1 feet
 thence North 11 Degrees 39 Minutes 22 Seconds West 98.4 feet
 thence North 15 Degrees 41 Minutes 05 Seconds West 95.3 feet
 thence North 20 Degrees 45 Minutes 54 Seconds West 88.3 feet
 thence North 29 Degrees 21 Minutes 47 Seconds West 87.8 feet
 thence North 31 Degrees 43 Minutes 09 Seconds West 93.8 feet
 thence North 33 Degrees 09 Minutes 51 Seconds West 93.7 feet
 thence North 36 Degrees 39 Minutes 57 Seconds West 88 feet
 thence North 28 Degrees 14 Minutes 44 Seconds West 73.5 feet
 thence North 17 Degrees 12 Minutes 39 Seconds West 62.1 feet
 thence North 08 Degrees 22 Minutes 32 Seconds West 42.1 feet
 thence North 06 Degrees 52 Minutes 18 Seconds East 42 feet more or less to **the ending point**

at: 37 degrees 39 minutes 41.24 seconds North Latitude and -109 degrees 32 minutes 059.1 seconds West Longitude, which can be converted to mapping accuracy State Plane Utah South Zone NAD 83 feet coordinates of X = 2,204,914.2 feet and Y = 10,210,606.5 feet.