

**Acknowledgment and  
Notice of Acknowledgment  
of Acceptance of R.S. 2477  
Right-of-Way Grant**

Ent 103214 Bk 895 Pg 14 -26  
Date: 30-MAY-2008 8:48AM  
Fee: None  
Filed By: LCJ  
LOUISE JONES, Recorder  
SAN JUAN COUNTY CORPORATION  
For: GOVERNOR STATE OF UTAH

**THE STATE OF UTAH**

**TO ALL WHOM THESE PRESENTS SHALL COME, Greeting:**

**Know ye,** This is an Acknowledgment and Notice of Acknowledgment made under Utah Code Sections 72-5-309 through 310 inclusive, that the grant of the United States of America of “the right of way for the construction of highways over public lands, not reserved for public uses” under United States Revised Statutes 2477 (43 U.S.C. Section 932 (repealed October 21, 1976, with proviso recognizing the validity of rights-of-way already established)) was accepted for and on behalf of the State of Utah and its political subdivision San Juan County as it pertains to the highway located in San Juan County known as DEER FLAT CORAL ROAD; County Road Number: B2791; State Geographic Information Database (SGID) Road Identification Number: RD190311. Total road length is 2.33 miles more or less.

The reason for this Acknowledgment and Notice of Acknowledgment includes, but is not limited to, the fact that the road was constructed, mechanically, or by continuous use as a public highway for a period of at least ten years, over public lands not reserved for public uses, prior to the earlier of (a) the October 21, 1976 repeal of R.S. 2477 or (b) the date the servient estate was reserved for public uses.

This Acknowledgment and Notice of Acknowledgment applies only to the segments of the road that traverse land owned by the Bureau of Land Management, United States Department of the Interior, and does not apply to segments of the road that traverse land owned by any other person or entity. The State of Utah and its political subdivisions reserve the right to make further acknowledgments and notices of acknowledgment with regard to road segments that traverse land owned by other entities, including the United States of America, through one or more of its agencies.

A printed copy of a map showing the location of the road in said county is appended hereto as “Attachment 1,” a printed copy of representative photos of the road is appended hereto as “Attachment 2,” a printed copy of a description of the beginning and ending points of the entire road together with a list of Townships, Ranges and Sections that may be traversed by the road in said county is appended hereto as “Attachment 3,” and a printed copy of the Road Centerline Description Cover Page(s) is appended hereto as “Attachment 4.” The Appendices listed in “Attachment 4” that contain the actual road centerline descriptions are incorporated herein by reference. Affidavits provided by individuals familiar with the road are appended hereto as “Attachment 5.”

A printed copy of this Acknowledgment and Notice of Acknowledgment, together with its Attachments and Appendices, may be viewed and/or obtained at the office of the Utah State Archives.

An electronic copy of this Acknowledgment and Notice of Acknowledgment, together with its Attachments and Appendices, may be viewed and/or downloaded as read-only PDF (Portable Document Format) files via the

Internet at <http://recorded2477roads.utah.gov>.

The owner of the servient estate in the land underlying the road-segments subject to this Acknowledgment and Notice is believed to be the United States of America through one or more of its agencies. Any of such agencies or any other person with a servient ownership claim or a competing dominant estate right-of-way ownership claim, may file a petition in the State District Court for Salt Lake County for a decision regarding the correctness of this Acknowledgment. A claimant shall file a petition within sixty (60) days after receipt of this Notice.

**In Witness Whereof**, I, John Harja, the official designee of the Governor of the State of Utah, in conformity to the laws of the State (Utah Code Sections 72-5-308 through 310 inclusive), have caused this Acknowledgment and Notice of Acknowledgment to be made.

Signed by my hand in Salt Lake City, Utah, the 22<sup>nd</sup> day of May, 2008.

By the Governor's Designee

  
\_\_\_\_\_  
John Harja

**CERTIFICATION**

State of Utah                    )  
  : ss  
County of Salt Lake         )

I hereby certify that the signer of the foregoing document, John Harja, is personally known by me, has made a voluntary signature and taken an oath stating that he is the official designee of the Governor of the State of Utah and is authorized to sign this document on the Governor's behalf pursuant to Utah Code Section 72-5-309. He further vouched that, based upon information and belief, the facts alleged therein are true.

Dated this 22<sup>nd</sup> day of May, 2008.

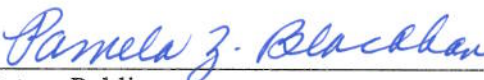

  
\_\_\_\_\_  
Notary Public

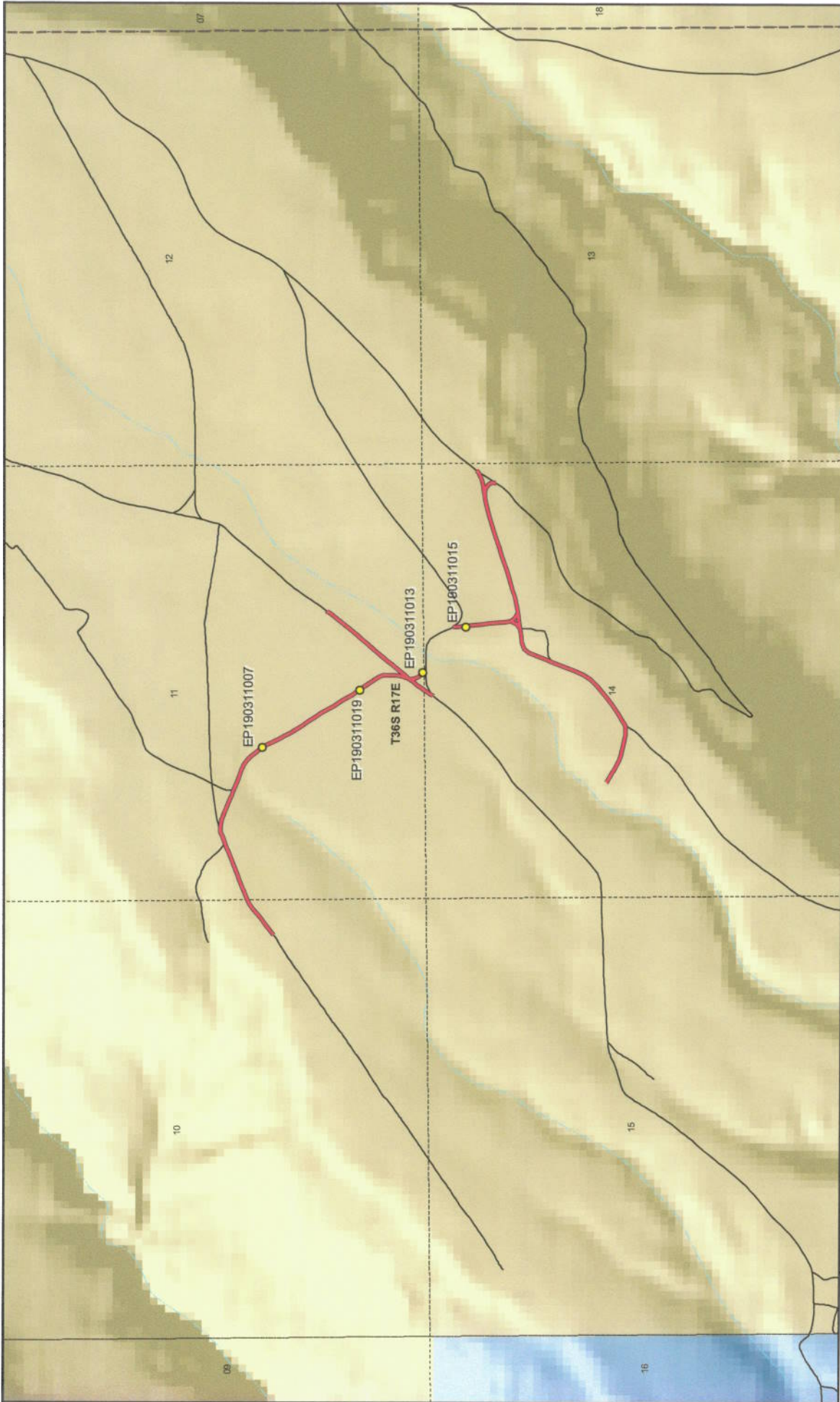

1:19,335  
1 inch equals 0.3 miles

### DEER FLAT CORAL ROAD - San Juan County

#### SGID RD\_ID RD190311

**Land Ownership Categories**

- BLM
- Private
- SITLA, State Trust Land
- USFS, National Forest
- State Parks and Recreation
- Tribal, Indian Reservation
- NPS, National Park

**Transportation Network**

- DEER FLAT CORAL ROAD
- Other Roads
- Title V, Issued Or Under Consideration By BLM Or County
- Photo Event Point
- Section = 1 Mile

Map prepared by the State of Utah  
Automated Geographic Reference Center  
Room 5130 State Office Building  
Salt Lake City, Utah 84114  
Apr 11, 2008

Attachment 2



EP190311007

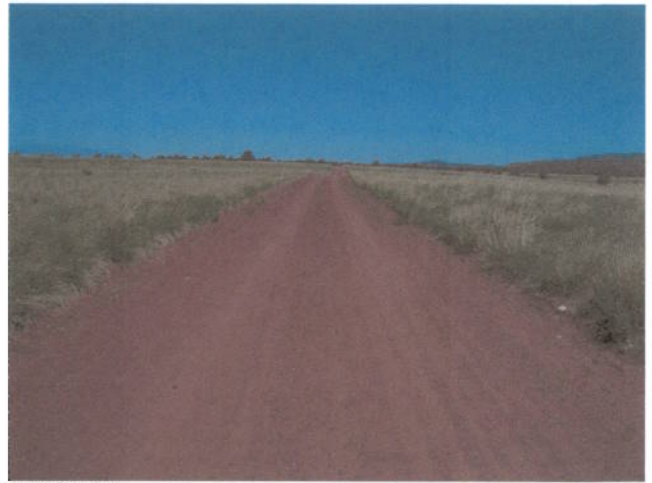

EP190311013



EP190311015



EP190311019

EP000000000

EP000000000

**DEER FLAT CORAL ROAD - San Juan County**  
**SGID RD\_ID RD190311**

Map prepared by the State of Utah  
Automated Geographic Reference Center  
Room 5130 State Office Building  
Salt Lake City, Utah 84114  
April 11, 2008



## Attachment 3

### Beginning & Ending Points and Township, Range, and Section References For:

**Popular Name: DEER FLAT CORAL ROAD**

**County: San Juan**

**County Road Number: B2791**

**State Geographic Information Database (SGID) Road Identification Number: RD190311.**

**Total Road Length: 2.33 miles more or less.**

**Beginning at a point** on the road centerline located at 37 degrees 40 minutes 08.02 seconds North Latitude and -110 degrees 01 minutes 16.82 seconds West Longitude, which can be converted to mapping accuracy State Plane Utah South Zone NAD 83 feet coordinates of X = 2,068,384.3 feet and Y = 10,210,811.7 feet based on the US Survey Foot conversion.

**Ending at a point** on the road centerline located at 37 degrees 39 minutes 43.33 seconds North Latitude and -110 degrees 00 minutes 07.23 seconds West Longitude, which can be converted to mapping accuracy State Plane Utah South Zone NAD 83 feet coordinates of X = 2,074,018.5 feet and Y = 10,208,404.0 feet based on the US Survey Foot conversion.

This road may traverse:

Township 36 South Range 17 East, Section(s) 10,11,14, Salt Lake Base & Meridian  
See Attachment 1 above for a cartographic depiction of the course of this road.

**Attachment 4**  
**Road Centerline Description Cover Page(s)**

**Popular Name: DEER FLAT CORAL ROAD**

**County: San Juan**

**County Road Number: B2791**

**State Geographic Information Database (SGID) Road Identification Number: RD190311.**

**Total Road Length: 2.33 miles more or less.**

**Centerline Descriptions Of Road-Segments That Cross Over Federally Owned Land, Derived From Global Positioning System Data And Cross-checked against USGS Digital Orthophoto Quadrangles Compiled By The Utah Automated Geographic Reference Center And Entered Into The State Geographic Information Database (SGID).**

<b>Road-Segments Listed by SGID Road Identification Number (RD ID)</b>	<b>Road-Segment Numbers</b>	<b>Believed Ownership Of Servient Estate</b>	<b>Approximate Segment Length</b>	<b>See Attached Appendix</b>
RD190311	001	BLM	0.87 Miles	A
RD190311	002	BLM	0.07 Miles	B
RD190311	003	BLM	0.05 Miles	C
RD190311	004	BLM	0.24 Miles	D
RD190311	005	BLM	0.49 Miles	E
RD190311	006	BLM	0.04 Miles	F
RD190311	007	BLM	0.03 Miles	G
RD190311	008	BLM	0.03 Miles	H
RD190311	009	BLM	0.13 Miles	I
RD190311	010	BLM	0.28 Miles	J
RD190311	011	BLM	0.04 Miles	K
RD190311	012	BLM	0.06 Miles	L
		<b>Total Road Length</b>	<b>2.33</b>	

\* Indicates that a Title V permit will be requested, is in process, or has been issued.

† Indicates that road-segments crossing Forest Service land are under consideration by the state and county as of the date of this Acknowledgment and Notice of Acknowledgment.

**Attachment 5**

**AFFIDAVIT OF FERD E. JOHNSON**

**DEER FLAT CORAL ROAD**

**SAN JUAN COUNTY, UTAH**

**COUNTY ROAD NUMBER B2791**

State of Utah                    )  
  : ss  
County of San Juan            )

Ferd E. Johnson, being first duly sworn, deposes and states as follows:

1. I am an adult competent to testify about the matters set forth below based upon my personal knowledge. I currently reside in San Juan County, Utah. I have lived in San Juan County since 1958.

2. I have traveled and am familiar with a road in San Juan County known as Deer Flat Coral Road. I am also familiar with the land the road traverses. When I first used and observed the road in 1954, it followed the same route as in 2006, when I last observed it. Attached is a San Juan County map showing Deer Flat Coral Road. To the best of my knowledge and based upon my use of and familiarity with this road and the land it traverses, the location and route of the road are correctly illustrated on the attached map.

3. I am informed that the County identifies this road according to the road number described above.

4. I have observed that the road has been open to the public for all to use, to come and go as they pleased, since at least as early as 1954 and continuing through 1976 to 2006. Throughout this time period I have observed travel on the road by various means, including road pickups, jeeps and ATVs. Throughout this time period, the road has been used weekly.



5. Throughout the time period from 1954 to 2006, I have used the road myself for the following uses: hunting, recreation and wood gathering.

6. Throughout the time period described in the previous paragraph, I observed vehicles using the road at various times for the uses described in the previous paragraph, plus the following uses: mining, livestock operations and government access.

7. It is also the reputation in the community that this road has been open to the public for all to use, to come and go as they pleased, since at least as early as the late 1930s and continuing through 1976 to the present, for the uses described in the previous paragraphs.

8. I observed the following evidence of construction and maintenance performed on the road prior to 1976: I observed graders performing maintenance and construction activities on the road.

Dated this 7<sup>th</sup> 20 day of September, 2007.

Ferd E. Johnson  
Ferd E. Johnson

SUBSCRIBED AND SWORN TO before me this 20<sup>th</sup> day of September, 2007.

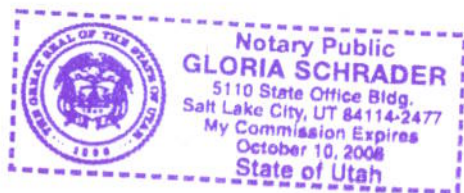

Gloria Schrader  
Notary Public

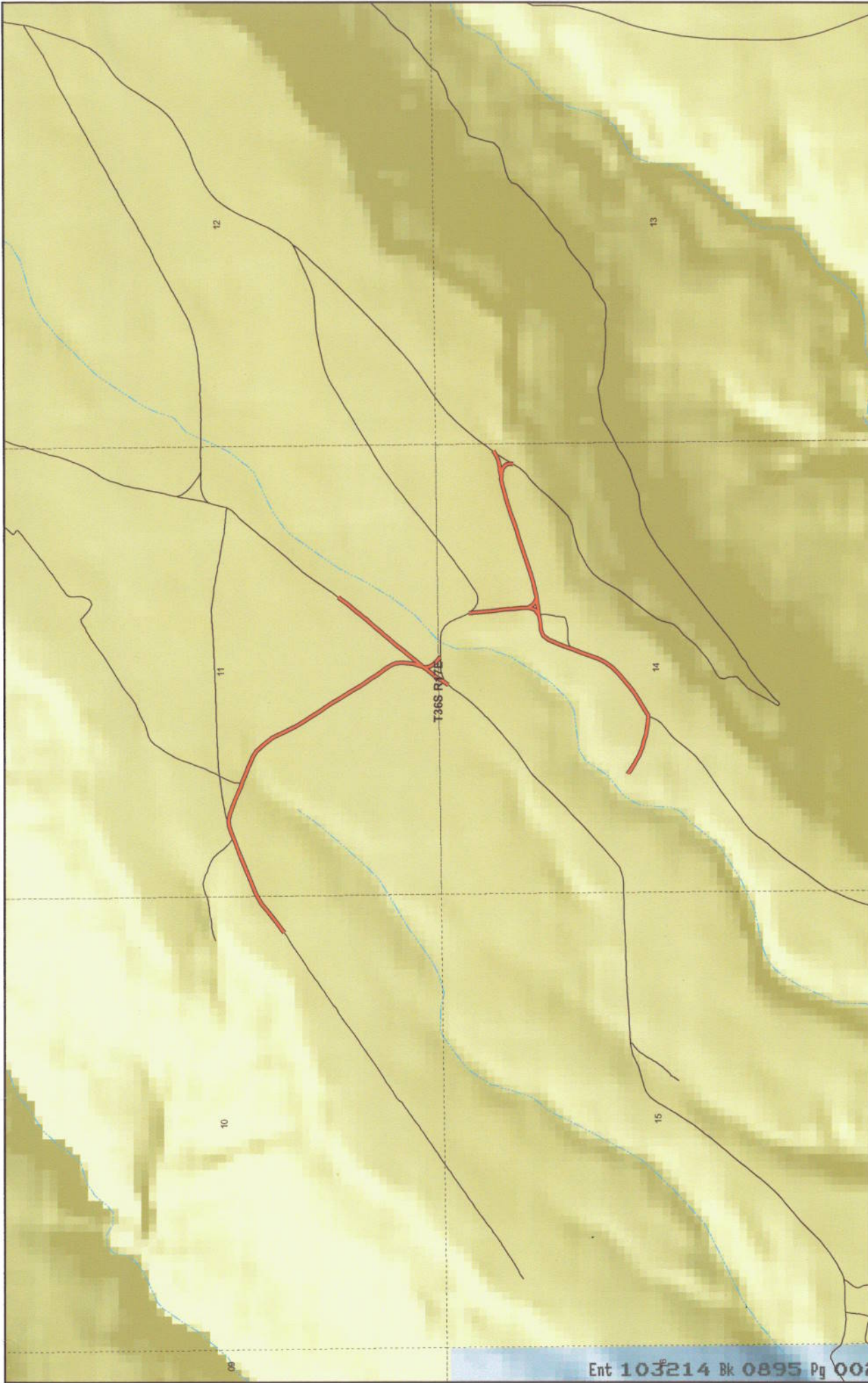

1:18,436  
1 inch equals 0.3 miles  
Jul 26, 2007

### DEER FLAT CORAL County Unique - B2791

- Land Ownership Categories**
  - BLM
  - National Recreation Area
  - SITLA, State Trust Land
  - USFS, National Forest
  - National Parks & Monuments (NPS)
- Misc**
  - City / Town
  - Municipalities
  - Section = 1 Mile
- Transportation Network**
  - DEER FLAT CORAL
  - State / U.S. Highway
  - Local Roads

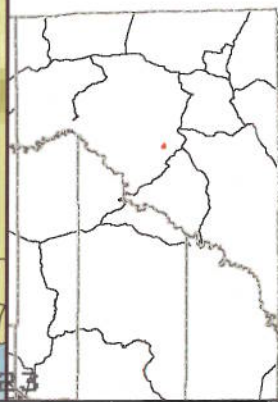

**AFFIDAVIT OF KENNETH R. CHRISTENSEN**

**DEER FLAT CORAL ROAD**

**SAN JUAN COUNTY, UTAH**

**COUNTY ROAD NUMBER B2791**

State of Utah                    )  
  : ss  
County of San Juan            )

Kenneth R. Christensen, being first duly sworn, deposes and states as follows:

1. I am an adult competent to testify about the matters set forth below based upon my personal knowledge. I currently reside in San Juan County, Utah. I have lived in San Juan County for 77 years.

2. I have traveled and am familiar with a road in San Juan County known as Deer Flat Coral Road. I am also familiar with the land the road traverses. When I first used and observed the road in the early 1960s, it followed the same route as in 1994, when I last observed it. Attached is a San Juan County map showing Deer Flat Coral Road. To the best of my knowledge and based upon my use of and familiarity with this road and the land it traverses, the location and route of the road are correctly illustrated on the attached map.

3. I am informed that the County identifies this road according to the road number described above.

4. I have observed that the road has been open to the public for all to use, to come and go as they pleased, since at least as early as the early 1960s and continuing through 1976 to 1994. Throughout this time period I have observed travel on the road by various means, including road maintainers, flatbed truck, fuel truck, fire truck, pickup, horse, trailers,

automobile and jeep. Throughout this time period, the road has been used daily, weather permitting.

5. Throughout the time period from the early 1960s to 1994, I have used the road myself for the following uses: government access (BLM employee), chainings, fire fighting, travel in and through the area.

6. Throughout the time period described in the previous paragraph, I observed vehicles using the road at various times for the uses described in the previous paragraph, plus the following uses: hunting, farming, livestock operations, wood gathering, mineral prospecting and mining.

7. It is also the reputation in the community that this road has been open to the public for all to use, to come and go as they pleased, since at least as early as the 1950s and continuing through 1976 to the present, for the uses described in the previous paragraphs.

8. I observed the following evidence of construction and maintenance performed on the road prior to 1976: graders, culverts, berms, graded surfaces, cattle guards, dugways and cuts and fills.

Dated this 18 day of September, 2007.

  
Kenneth R. Christensen

SUBSCRIBED AND SWORN TO before me this 18<sup>th</sup> day of September, 2007.

  
Notary Public

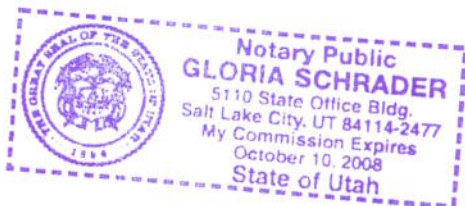

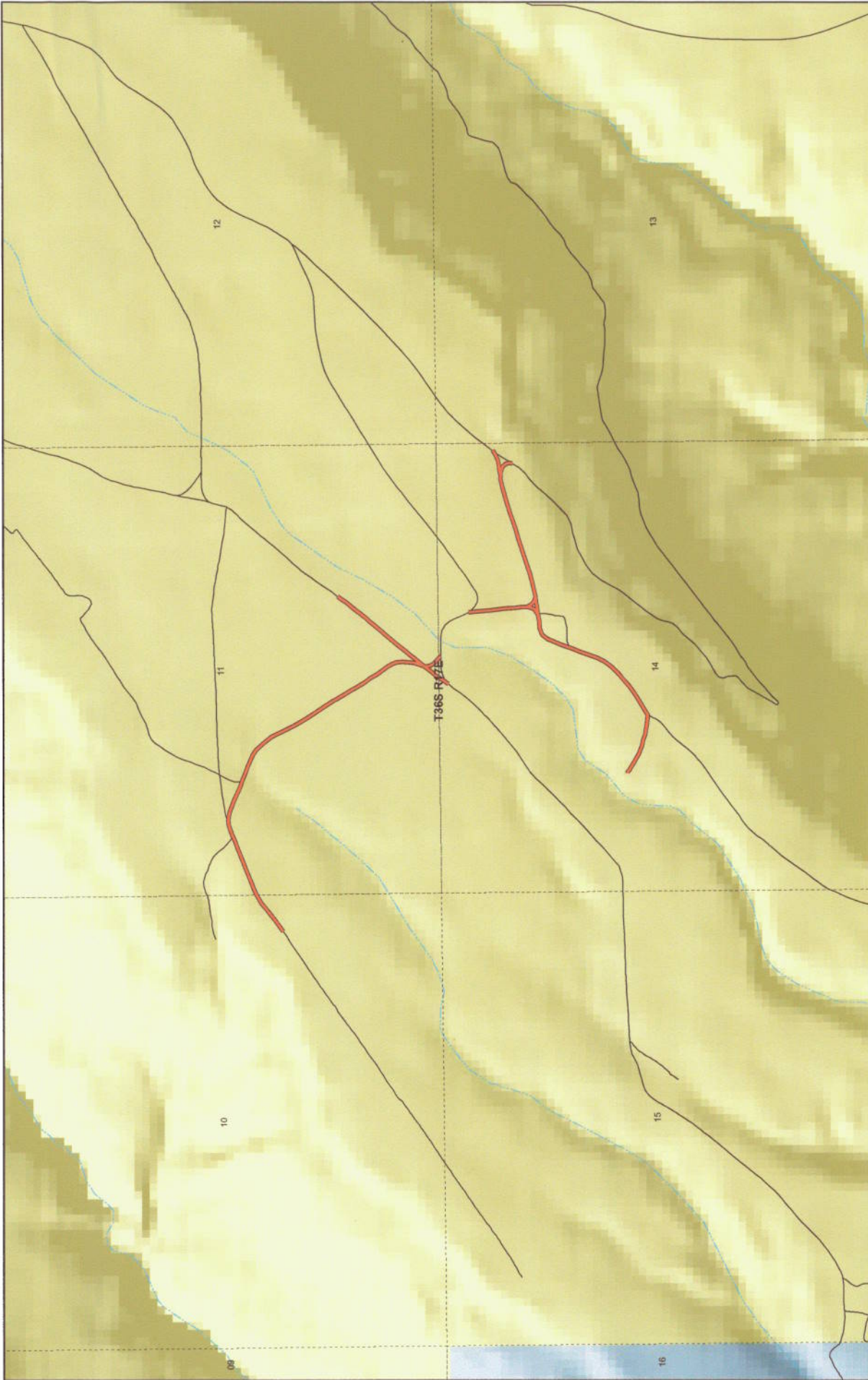

1:18,436  
1 inch equals 0.3 miles  
JUL 26, 2007

### DEER FLAT CORAL County Unique - B2791

<p><b>Land Ownership Categories</b></p> <ul style="list-style-type: none"> <li>BLM</li> <li>National Recreation Area</li> <li>SITLA, State Trust Land</li> <li>USFS, National Forest</li> <li>National Parks &amp; Monuments (NPS)</li> </ul>	<p><b>Misc</b></p> <ul style="list-style-type: none"> <li>City / Town</li> <li>Municipalities</li> <li>Section = 1 Mile</li> </ul>	<p><b>Transportation Network</b></p> <ul style="list-style-type: none"> <li>DEER FLAT CORAL</li> <li>State / U.S. Highway</li> <li>Local Roads</li> </ul>
---	--	---

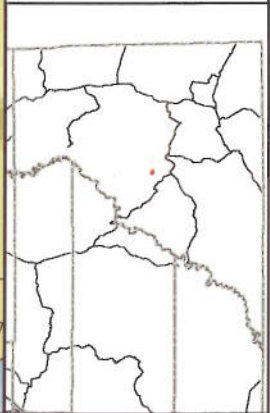

## Appendix A to Attachment 4

**Popular Name: DEER FLAT CORAL ROAD**

**County: San Juan**

**County Road Number: B2791**

**State Geographic Information Database (SGID) Road Identification Number: RD190311.**

**Road-Segment Number: 001**

**Road-Segment Length: 0.87 miles more or less.**

**Believed owner of the land underlying this road-segment is: Bureau of Land Management.**

*The following description is based upon the geographic coordinate system using the NAD83 Datum. The source is GPS mapping grade data as indicated in the metadata and/or the transportation data model of the State of Utah Geographic Information Database (SGID).*

The road-segment itself is the monument that is identified by its physical presence on the land. The location of said physical presence is closely approximated by mapping grade Global Positioning System (GPS) data. Said data are checked against the corresponding gray-scale 1-meter Digital Orthophoto Quadrangles published by the United States Geological Survey (USGS) to verify a reasonable degree of accuracy. In circumstances where accurate satellite signal acquisition is not possible, such as deep, narrow canyons or under a canopy of dense foliage, or where very sharp curves in the road make accuracy questionable, such portions of the road were digitized from the corresponding gray-scale 1-meter Digital Orthophoto Quadrangles published by the United States Geological Survey (USGS).

This road-segment may traverse:

Township 36 South Range 17 East, Section(s) 10,11, Salt Lake Base & Meridian

The following description closely approximates the location of the centerline of the physical monument (DEER FLAT CORAL ROAD)-- Segment 001 based on mapping grade Global Positioning System (GPS) data as defined above:

**Beginning at a point** on the road center line located at 37 degrees 40 minutes 08.02 seconds North Latitude and -110 degrees 01 minutes 16.82 seconds West Longitude, which can be converted to mapping accuracy State Plane Utah South Zone NAD 83 feet coordinates of X = 2,068,384.3 feet and Y = 10,210,811.7 feet; thence the following courses along the said road center line:

thence North 52 Degrees 05 Minutes 30 Seconds East	36 feet
thence North 52 Degrees 11 Minutes 42 Seconds East	48 feet
thence North 51 Degrees 37 Minutes 59 Seconds East	53.8 feet
thence North 51 Degrees 55 Minutes 20 Seconds East	62.7 feet
thence North 51 Degrees 28 Minutes 18 Seconds East	66.8 feet
thence North 49 Degrees 51 Minutes 11 Seconds East	72.2 feet
thence North 50 Degrees 10 Minutes 27 Seconds East	75.3 feet
thence North 56 Degrees 25 Minutes 25 Seconds East	74.2 feet
thence North 62 Degrees 54 Minutes 21 Seconds East	38 feet
thence North 62 Degrees 53 Minutes 25 Seconds East	35.5 feet
thence North 67 Degrees 01 Minutes 58 Seconds East	73.3 feet

thence North 67 Degrees 50 Minutes 34 Seconds East 73.2 feet  
 thence North 68 Degrees 07 Minutes 55 Seconds East 72.3 feet  
 thence North 68 Degrees 24 Minutes 54 Seconds East 73.3 feet  
 thence North 68 Degrees 18 Minutes 05 Seconds East 76.5 feet  
 thence North 68 Degrees 26 Minutes 29 Seconds East 76.1 feet  
 thence North 67 Degrees 19 Minutes 32 Seconds East 74.2 feet  
 thence North 68 Degrees 23 Minutes 41 Seconds East 62.3 feet  
 thence North 67 Degrees 43 Minutes 37 Seconds East 64 feet  
 thence North 68 Degrees 20 Minutes 36 Seconds East 69.4 feet  
 thence North 68 Degrees 44 Minutes 10 Seconds East 66.1 feet  
 thence North 69 Degrees 29 Minutes 41 Seconds East 67.5 feet  
 thence North 84 Degrees 59 Minutes 36 Seconds East 72.1 feet  
 thence South 78 Degrees 09 Minutes 48 Seconds East 79.6 feet  
 thence South 69 Degrees 38 Minutes 30 Seconds East 80 feet  
 thence South 68 Degrees 22 Minutes 31 Seconds East 80 feet  
 thence South 67 Degrees 10 Minutes 19 Seconds East 78.5 feet  
 thence South 67 Degrees 28 Minutes 27 Seconds East 81.2 feet  
 thence South 69 Degrees 04 Minutes 48 Seconds East 85.2 feet  
 thence South 67 Degrees 40 Minutes 17 Seconds East 87.8 feet  
 thence South 69 Degrees 35 Minutes 17 Seconds East 80.7 feet  
 thence South 69 Degrees 45 Minutes 06 Seconds East 70.1 feet  
 thence South 67 Degrees 19 Minutes 08 Seconds East 70.6 feet  
 thence South 54 Degrees 40 Minutes 47 Seconds East 72.7 feet  
 thence South 44 Degrees 02 Minutes 34 Seconds East 73.6 feet  
 thence South 40 Degrees 10 Minutes 55 Seconds East 70.1 feet  
 thence South 39 Degrees 10 Minutes 32 Seconds East 56.5 feet  
 thence South 38 Degrees 19 Minutes 09 Seconds East 36.2 feet  
 thence South 33 Degrees 29 Minutes 10 Seconds East 5.1 feet  
 thence South 30 Degrees 39 Minutes 57 Seconds East 13.3 feet  
 thence South 27 Degrees 46 Minutes 05 Seconds East 47 feet  
 thence South 26 Degrees 15 Minutes 48 Seconds East 69 feet  
 thence South 27 Degrees 04 Minutes 00 Seconds East 86.7 feet  
 thence South 27 Degrees 55 Minutes 04 Seconds East 88.5 feet  
 thence South 29 Degrees 02 Minutes 02 Seconds East 77.8 feet  
 thence South 31 Degrees 06 Minutes 04 Seconds East 75.6 feet  
 thence South 33 Degrees 46 Minutes 13 Seconds East 91.7 feet  
 thence South 33 Degrees 46 Minutes 02 Seconds East 90.5 feet  
 thence South 33 Degrees 18 Minutes 20 Seconds East 90.4 feet  
 thence South 33 Degrees 04 Minutes 49 Seconds East 90.9 feet  
 thence South 30 Degrees 52 Minutes 44 Seconds East 90.3 feet  
 thence South 31 Degrees 11 Minutes 52 Seconds East 87.6 feet  
 thence South 31 Degrees 56 Minutes 38 Seconds East 86.3 feet  
 thence South 31 Degrees 05 Minutes 02 Seconds East 85.9 feet  
 thence South 33 Degrees 02 Minutes 35 Seconds East 87.4 feet  
 thence South 34 Degrees 14 Minutes 52 Seconds East 83.5 feet  
 thence South 33 Degrees 55 Minutes 50 Seconds East 77.6 feet  
 thence South 35 Degrees 45 Minutes 37 Seconds East 76.9 feet  
 thence South 34 Degrees 24 Minutes 33 Seconds East 76.1 feet  
 thence South 33 Degrees 22 Minutes 03 Seconds East 66.2 feet

thence South 19 Degrees 56 Minutes 25 Seconds East 59.6 feet  
thence South 03 Degrees 20 Minutes 06 Seconds East 68.4 feet  
thence South 02 Degrees 02 Minutes 04 Seconds West 72.3 feet  
thence South 05 Degrees 53 Minutes 43 Seconds West 60.7 feet  
thence South 17 Degrees 40 Minutes 13 Seconds West 52.1 feet  
thence South 20 Degrees 36 Minutes 59 Seconds West 35.8 feet  
thence South 19 Degrees 20 Minutes 45 Seconds West 9.8 feet  
thence South 20 Degrees 00 Minutes 54 Seconds West 9.4 feet  
thence South 10 Degrees 43 Minutes 05 Seconds West 9.1 feet more or less to **the ending point**  
**at:** 37 degrees 39 minutes 51.64 seconds North Latitude and -110 degrees 00 minutes 38.48 seconds West  
Longitude, which can be converted to mapping accuracy State Plane Utah South Zone NAD 83 feet  
coordinates of X = 2,071,492.7 feet and Y = 10,209,204.6 feet.



## Appendix B to Attachment 4

**Popular Name: DEER FLAT CORAL ROAD**

**County: San Juan**

**County Road Number: B2791**

**State Geographic Information Database (SGID) Road Identification Number: RD190311.**

**Road-Segment Number: 002**

**Road-Segment Length: 0.07 miles more or less.**

**Believed owner of the land underlying this road-segment is: Bureau of Land Management.**

*The following description is based upon the geographic coordinate system using the NAD83 Datum. The source is GPS mapping grade data as indicated in the metadata and/or the transportation data model of the State of Utah Geographic Information Database (SGID).*

The road-segment itself is the monument that is identified by its physical presence on the land. The location of said physical presence is closely approximated by mapping grade Global Positioning System (GPS) data. Said data are checked against the corresponding gray-scale 1-meter Digital Orthophoto Quadrangles published by the United States Geological Survey (USGS) to verify a reasonable degree of accuracy. In circumstances where accurate satellite signal acquisition is not possible, such as deep, narrow canyons or under a canopy of dense foliage, or where very sharp curves in the road make accuracy questionable, such portions of the road were digitized from the corresponding gray-scale 1-meter Digital Orthophoto Quadrangles published by the United States Geological Survey (USGS).

This road-segment may traverse:

Township 36 South Range 17 East, Section(s) 11,14, Salt Lake Base & Meridian

The following description closely approximates the location of the centerline of the physical monument (DEER FLAT CORAL ROAD)-- Segment 002 based on mapping grade Global Positioning System (GPS) data as defined above:

**Beginning at a point** on the road center line located at 37 degrees 39 minutes 51.64 seconds North Latitude and -110 degrees 00 minutes 38.48 seconds West Longitude, which can be converted to mapping accuracy State Plane Utah South Zone NAD 83 feet coordinates of X = 2,071,492.7 feet and Y = 10,209,204.6 feet; thence the following courses along the said road center line:

thence South 38 Degrees 49 Minutes 16 Seconds West 20.6 feet  
thence South 36 Degrees 05 Minutes 46 Seconds West 40.4 feet  
thence South 37 Degrees 10 Minutes 47 Seconds West 42.6 feet  
thence South 36 Degrees 07 Minutes 52 Seconds West 43.6 feet  
thence South 37 Degrees 12 Minutes 40 Seconds West 46.3 feet  
thence South 36 Degrees 48 Minutes 45 Seconds West 33 feet  
thence South 36 Degrees 50 Minutes 04 Seconds West 11 feet  
thence South 34 Degrees 50 Minutes 26 Seconds West 39.3 feet  
thence South 30 Degrees 44 Minutes 15 Seconds West 39.5 feet  
thence South 32 Degrees 15 Minutes 57 Seconds West 28 feet  
thence South 28 Degrees 44 Minutes 47 Seconds West 13.5 feet more or less to **the ending**

**point at:** 37 degrees 39 minutes 48.79 seconds North Latitude and -110 degrees 00 minutes 041.1 seconds West Longitude, which can be converted to mapping accuracy State Plane Utah South Zone NAD 83 feet coordinates of X = 2,071,286.0 feet and Y = 10,208,912.8 feet.

## Appendix C to Attachment 4

**Popular Name: DEER FLAT CORAL ROAD**

**County: San Juan**

**County Road Number: B2791**

**State Geographic Information Database (SGID) Road Identification Number: RD190311.**

**Road-Segment Number: 003**

**Road-Segment Length: 0.05 miles more or less.**

**Believed owner of the land underlying this road-segment is: Bureau of Land Management.**

*The following description is based upon the geographic coordinate system using the NAD83 Datum. The source is GPS mapping grade data as indicated in the metadata and/or the transportation data model of the State of Utah Geographic Information Database (SGID).*

The road-segment itself is the monument that is identified by its physical presence on the land. The location of said physical presence is closely approximated by mapping grade Global Positioning System (GPS) data. Said data are checked against the corresponding gray-scale 1-meter Digital Orthophoto Quadrangles published by the United States Geological Survey (USGS) to verify a reasonable degree of accuracy. In circumstances where accurate satellite signal acquisition is not possible, such as deep, narrow canyons or under a canopy of dense foliage, or where very sharp curves in the road make accuracy questionable, such portions of the road were digitized from the corresponding gray-scale 1-meter Digital Orthophoto Quadrangles published by the United States Geological Survey (USGS).

This road-segment may traverse:

Township 36 South Range 17 East, Section(s) 11,14, Salt Lake Base & Meridian

The following description closely approximates the location of the centerline of the physical monument (DEER FLAT CORAL ROAD)-- Segment 003 based on mapping grade Global Positioning System (GPS) data as defined above:

**Beginning at a point** on the road center line located at 37 degrees 39 minutes 51.64 seconds North Latitude and -110 degrees 00 minutes 38.48 seconds West Longitude, which can be converted to mapping accuracy State Plane Utah South Zone NAD 83 feet coordinates of X = 2,071,492.7 feet and Y = 10,209,204.6 feet; thence the following courses along the said road center line:

thence South 10 Degrees 49 Minutes 20 Seconds West 26.7 feet

thence South 11 Degrees 04 Minutes 33 Seconds East 54.5 feet

thence South 31 Degrees 16 Minutes 18 Seconds East 53.6 feet

thence South 45 Degrees 18 Minutes 28 Seconds East 51.1 feet

thence South 53 Degrees 26 Minutes 16 Seconds East 26.6 feet

thence South 53 Degrees 26 Minutes 16 Seconds East 12.8 feet

thence South 38 Degrees 48 Minutes 30 Seconds East 18.5 feet more or less to **the ending**

**point at:** 37 degrees 39 minutes 49.66 seconds North Latitude and -110 degrees 00 minutes 37.11 seconds West Longitude, which can be converted to mapping accuracy State Plane Utah South Zone NAD 83 feet coordinates of X = 2,071,605.5 feet and Y = 10,209,005.4 feet.

## Appendix D to Attachment 4

**Popular Name: DEER FLAT CORAL ROAD**

**County: San Juan**

**County Road Number: B2791**

**State Geographic Information Database (SGID) Road Identification Number: RD190311.**

**Road-Segment Number: 004**

**Road-Segment Length: 0.24 miles more or less.**

**Believed owner of the land underlying this road-segment is: Bureau of Land Management.**

*The following description is based upon the geographic coordinate system using the NAD83 Datum. The source is GPS mapping grade data as indicated in the metadata and/or the transportation data model of the State of Utah Geographic Information Database (SGID).*

The road-segment itself is the monument that is identified by its physical presence on the land. The location of said physical presence is closely approximated by mapping grade Global Positioning System (GPS) data. Said data are checked against the corresponding gray-scale 1-meter Digital Orthophoto Quadrangles published by the United States Geological Survey (USGS) to verify a reasonable degree of accuracy. In circumstances where accurate satellite signal acquisition is not possible, such as deep, narrow canyons or under a canopy of dense foliage, or where very sharp curves in the road make accuracy questionable, such portions of the road were digitized from the corresponding gray-scale 1-meter Digital Orthophoto Quadrangles published by the United States Geological Survey (USGS).

This road-segment may traverse:

Township 36 South Range 17 East, Section(s) 11, Salt Lake Base & Meridian

The following description closely approximates the location of the centerline of the physical monument (DEER FLAT CORAL ROAD)-- Segment 004 based on mapping grade Global Positioning System (GPS) data as defined above:

**Beginning at a point** on the road center line located at 37 degrees 39 minutes 51.64 seconds North Latitude and -110 degrees 00 minutes 38.48 seconds West Longitude, which can be converted to mapping accuracy State Plane Utah South Zone NAD 83 feet coordinates of X = 2,071,492.7 feet and Y = 10,209,204.6 feet; thence the following courses along the said road center line:

thence North 38 Degrees 43 Minutes 50 Seconds East	13.2 feet
thence North 40 Degrees 39 Minutes 15 Seconds East	39.5 feet
thence North 39 Degrees 23 Minutes 48 Seconds East	47.8 feet
thence North 38 Degrees 54 Minutes 23 Seconds East	52.9 feet
thence North 38 Degrees 51 Minutes 56 Seconds East	57.1 feet
thence North 39 Degrees 00 Minutes 14 Seconds East	58.5 feet
thence North 39 Degrees 11 Minutes 29 Seconds East	62.9 feet
thence North 39 Degrees 11 Minutes 29 Seconds East	62.9 feet
thence North 39 Degrees 15 Minutes 06 Seconds East	58.7 feet
thence North 39 Degrees 55 Minutes 42 Seconds East	55.9 feet
thence North 39 Degrees 51 Minutes 27 Seconds East	46.8 feet

thence North 39 Degrees 50 Minutes 07 Seconds East 35.6 feet  
thence North 36 Degrees 09 Minutes 40 Seconds East 9.4 feet  
thence North 39 Degrees 55 Minutes 42 Seconds East 22.4 feet  
thence North 41 Degrees 29 Minutes 33 Seconds East 37.4 feet  
thence North 40 Degrees 57 Minutes 16 Seconds East 46.3 feet  
thence North 40 Degrees 10 Minutes 41 Seconds East 53.1 feet  
thence North 41 Degrees 10 Minutes 41 Seconds East 53 feet  
thence North 40 Degrees 20 Minutes 06 Seconds East 48.9 feet  
thence North 39 Degrees 47 Minutes 34 Seconds East 48.9 feet  
thence North 38 Degrees 49 Minutes 20 Seconds East 49.9 feet  
thence North 38 Degrees 24 Minutes 43 Seconds East 48.8 feet  
thence North 38 Degrees 35 Minutes 09 Seconds East 50.2 feet  
thence North 38 Degrees 35 Minutes 09 Seconds East 50.2 feet  
thence North 38 Degrees 13 Minutes 40 Seconds East 47.4 feet  
thence North 36 Degrees 44 Minutes 04 Seconds East 43.6 feet  
thence North 36 Degrees 49 Minutes 05 Seconds East 44 feet  
thence North 34 Degrees 12 Minutes 02 Seconds East 31.9 feet  
thence North 31 Degrees 41 Minutes 50 Seconds East 6.2 feet more or less to **the ending point**

at: 37 degrees 40 minutes 01.35 seconds North Latitude and -110 degrees 00 minutes 28.21 seconds West Longitude, which can be converted to mapping accuracy State Plane Utah South Zone NAD 83 feet coordinates of X = 2,072,302.7 feet and Y = 10,210,199.7 feet.

## Appendix E to Attachment 4

**Popular Name: DEER FLAT CORAL ROAD**

**County: San Juan**

**County Road Number: B2791**

**State Geographic Information Database (SGID) Road Identification Number: RD190311.**

**Road-Segment Number: 005**

**Road-Segment Length: 0.49 miles more or less.**

**Believed owner of the land underlying this road-segment is: Bureau of Land Management.**

*The following description is based upon the geographic coordinate system using the NAD83 Datum. The source is GPS mapping grade data as indicated in the metadata and/or the transportation data model of the State of Utah Geographic Information Database (SGID).*

The road-segment itself is the monument that is identified by its physical presence on the land. The location of said physical presence is closely approximated by mapping grade Global Positioning System (GPS) data. Said data are checked against the corresponding gray-scale 1-meter Digital Orthophoto Quadrangles published by the United States Geological Survey (USGS) to verify a reasonable degree of accuracy. In circumstances where accurate satellite signal acquisition is not possible, such as deep, narrow canyons or under a canopy of dense foliage, or where very sharp curves in the road make accuracy questionable, such portions of the road were digitized from the corresponding gray-scale 1-meter Digital Orthophoto Quadrangles published by the United States Geological Survey (USGS).

This road-segment may traverse:

Township 36 South Range 17 East, Section(s) 14, Salt Lake Base & Meridian

The following description closely approximates the location of the centerline of the physical monument (DEER FLAT CORAL ROAD)-- Segment 005 based on mapping grade Global Positioning System (GPS) data as defined above:

**Beginning at a point** on the road center line located at 37 degrees 39 minutes 028.1 seconds North Latitude and -110 degrees 00 minutes 54.31 seconds West Longitude, which can be converted to mapping accuracy State Plane Utah South Zone NAD 83 feet coordinates of X = 2,070,257.7 feet and Y = 10,206,803.0 feet; thence the following courses along the said road center line:

thence South 57 Degrees 17 Minutes 02 Seconds East 7.8 feet  
thence South 58 Degrees 32 Minutes 54 Seconds East 16.2 feet  
thence South 55 Degrees 02 Minutes 08 Seconds East 16.5 feet  
thence South 57 Degrees 38 Minutes 49 Seconds East 15.2 feet  
thence South 62 Degrees 29 Minutes 02 Seconds East 13.4 feet  
thence South 58 Degrees 32 Minutes 54 Seconds East 16.2 feet  
thence South 61 Degrees 54 Minutes 54 Seconds East 13.8 feet  
thence South 60 Degrees 24 Minutes 32 Seconds East 15.1 feet  
thence South 54 Degrees 03 Minutes 15 Seconds East 12.2 feet  
thence South 59 Degrees 20 Minutes 39 Seconds East 26.8 feet  
thence South 57 Degrees 38 Minutes 49 Seconds East 15.2 feet

thence South 63 Degrees 03 Minutes 09 Seconds East 12.2 feet  
 thence South 59 Degrees 48 Minutes 29 Seconds East 27.8 feet  
 thence South 64 Degrees 18 Minutes 16 Seconds East 44.9 feet  
 thence South 66 Degrees 23 Minutes 07 Seconds East 47.7 feet  
 thence South 69 Degrees 27 Minutes 12 Seconds East 59 feet  
 thence South 76 Degrees 41 Minutes 53 Seconds East 64.2 feet  
 thence South 74 Degrees 14 Minutes 37 Seconds East 65.2 feet  
 thence South 77 Degrees 12 Minutes 35 Seconds East 68.1 feet  
 thence South 81 Degrees 33 Minutes 42 Seconds East 69.1 feet  
 thence South 87 Degrees 34 Minutes 02 Seconds East 61.8 feet  
 thence South 88 Degrees 53 Minutes 15 Seconds East 39.7 feet  
 thence North 79 Degrees 49 Minutes 34 Seconds East 7.7 feet  
 thence North 54 Degrees 17 Minutes 49 Seconds East 15.3 feet  
 thence North 59 Degrees 00 Minutes 52 Seconds East 67.5 feet  
 thence North 59 Degrees 03 Minutes 59 Seconds East 95.3 feet  
 thence North 56 Degrees 44 Minutes 33 Seconds East 105.6 feet  
 thence North 53 Degrees 06 Minutes 03 Seconds East 107.9 feet  
 thence North 49 Degrees 31 Minutes 07 Seconds East 104.8 feet  
 thence North 48 Degrees 24 Minutes 01 Seconds East 100.5 feet  
 thence North 46 Degrees 31 Minutes 52 Seconds East 101.2 feet  
 thence North 33 Degrees 44 Minutes 16 Seconds East 102.6 feet  
 thence North 25 Degrees 25 Minutes 57 Seconds East 102 feet  
 thence North 20 Degrees 39 Minutes 45 Seconds East 100.9 feet  
 thence North 20 Degrees 17 Minutes 28 Seconds East 101.7 feet  
 thence North 20 Degrees 13 Minutes 35 Seconds East 102 feet  
 thence North 20 Degrees 42 Minutes 59 Seconds East 103.4 feet  
 thence North 20 Degrees 31 Minutes 20 Seconds East 104.3 feet  
 thence North 23 Degrees 04 Minutes 20 Seconds East 95.1 feet  
 thence North 37 Degrees 36 Minutes 24 Seconds East 82.8 feet  
 thence North 68 Degrees 06 Minutes 20 Seconds East 81.2 feet  
 thence North 83 Degrees 54 Minutes 54 Seconds East 84.8 feet  
 thence North 80 Degrees 47 Minutes 25 Seconds East 82.7 feet more or less to **the ending**

**point at:** 37 degrees 39 minutes 38.24 seconds North Latitude and -110 degrees 00 minutes 31.09 seconds West Longitude, which can be converted to mapping accuracy State Plane Utah South Zone NAD 83 feet coordinates of X = 2,072,108.5 feet and Y = 10,207,859.1 feet.

## Appendix F to Attachment 4

**Popular Name: DEER FLAT CORAL ROAD**

**County: San Juan**

**County Road Number: B2791**

**State Geographic Information Database (SGID) Road Identification Number: RD190311.**

**Road-Segment Number: 006**

**Road-Segment Length: 0.04 miles more or less.**

**Believed owner of the land underlying this road-segment is: Bureau of Land Management.**

*The following description is based upon the geographic coordinate system using the NAD83 Datum. The source is GPS mapping grade data as indicated in the metadata and/or the transportation data model of the State of Utah Geographic Information Database (SGID).*

The road-segment itself is the monument that is identified by its physical presence on the land. The location of said physical presence is closely approximated by mapping grade Global Positioning System (GPS) data. Said data are checked against the corresponding gray-scale 1-meter Digital Orthophoto Quadrangles published by the United States Geological Survey (USGS) to verify a reasonable degree of accuracy. In circumstances where accurate satellite signal acquisition is not possible, such as deep, narrow canyons or under a canopy of dense foliage, or where very sharp curves in the road make accuracy questionable, such portions of the road were digitized from the corresponding gray-scale 1-meter Digital Orthophoto Quadrangles published by the United States Geological Survey (USGS).

This road-segment may traverse:

Township 36 South Range 17 East, Section(s) 14, Salt Lake Base & Meridian

The following description closely approximates the location of the centerline of the physical monument (DEER FLAT CORAL ROAD)-- Segment 006 based on mapping grade Global Positioning System (GPS) data as defined above:

**Beginning at a point** on the road center line located at 37 degrees 39 minutes 38.24 seconds North Latitude and -110 degrees 00 minutes 31.09 seconds West Longitude, which can be converted to mapping accuracy State Plane Utah South Zone NAD 83 feet coordinates of X = 2,072,108.5 feet and Y = 10,207,859.1 feet; thence the following courses along the said road center line:

thence North 83 Degrees 00 Minutes 29 Seconds East 42.3 feet

thence North 81 Degrees 03 Minutes 17 Seconds East 52.4 feet

thence North 79 Degrees 27 Minutes 25 Seconds East 48 feet

thence North 80 Degrees 56 Minutes 45 Seconds East 12.9 feet

thence North 80 Degrees 25 Minutes 09 Seconds East 48.9 feet more or less to **the ending**

**point at:** 37 degrees 39 minutes 38.53 seconds North Latitude and -110 degrees 00 minutes 28.57 seconds West Longitude, which can be converted to mapping accuracy State Plane Utah South Zone NAD 83 feet coordinates of X = 2,072,310.5 feet and Y = 10,207,891.4 feet.



## Appendix G to Attachment 4

**Popular Name: DEER FLAT CORAL ROAD**

**County: San Juan**

**County Road Number: B2791**

**State Geographic Information Database (SGID) Road Identification Number: RD190311.**

**Road-Segment Number: 007**

**Road-Segment Length: 0.03 miles more or less.**

**Believed owner of the land underlying this road-segment is: Bureau of Land Management.**

*The following description is based upon the geographic coordinate system using the NAD83 Datum. The source is GPS mapping grade data as indicated in the metadata and/or the transportation data model of the State of Utah Geographic Information Database (SGID).*

The road-segment itself is the monument that is identified by its physical presence on the land. The location of said physical presence is closely approximated by mapping grade Global Positioning System (GPS) data. Said data are checked against the corresponding gray-scale 1-meter Digital Orthophoto Quadrangles published by the United States Geological Survey (USGS) to verify a reasonable degree of accuracy. In circumstances where accurate satellite signal acquisition is not possible, such as deep, narrow canyons or under a canopy of dense foliage, or where very sharp curves in the road make accuracy questionable, such portions of the road were digitized from the corresponding gray-scale 1-meter Digital Orthophoto Quadrangles published by the United States Geological Survey (USGS).

This road-segment may traverse:

Township 36 South Range 17 East, Section(s) 14, Salt Lake Base & Meridian

The following description closely approximates the location of the centerline of the physical monument (DEER FLAT CORAL ROAD)-- Segment 007 based on mapping grade Global Positioning System (GPS) data as defined above:

**Beginning at a point** on the road center line located at 37 degrees 39 minutes 38.53 seconds North Latitude and -110 degrees 00 minutes 28.57 seconds West Longitude, which can be converted to mapping accuracy State Plane Utah South Zone NAD 83 feet coordinates of X = 2,072,310.5 feet and Y = 10,207,891.4 feet; thence the following courses along the said road center line:

thence North 82 Degrees 48 Minutes 43 Seconds West 25.2 feet

thence North 65 Degrees 19 Minutes 36 Seconds West 31.9 feet

thence North 46 Degrees 07 Minutes 21 Seconds West 49 feet

thence North 30 Degrees 49 Minutes 23 Seconds West 57.5 feet more or less to **the ending**

**point at:** 37 degrees 39 minutes 39.54 seconds North Latitude and -110 degrees 00 minutes 30.02 seconds West Longitude, which can be converted to mapping accuracy State Plane Utah South Zone NAD 83 feet coordinates of X = 2,072,191.8 feet and Y = 10,207,991.2 feet.

## Appendix H to Attachment 4

**Popular Name: DEER FLAT CORAL ROAD**

**County: San Juan**

**County Road Number: B2791**

**State Geographic Information Database (SGID) Road Identification Number: RD190311.**

**Road-Segment Number: 008**

**Road-Segment Length: 0.03 miles more or less.**

**Believed owner of the land underlying this road-segment is: Bureau of Land Management.**

*The following description is based upon the geographic coordinate system using the NAD83 Datum. The source is GPS mapping grade data as indicated in the metadata and/or the transportation data model of the State of Utah Geographic Information Database (SGID).*

The road-segment itself is the monument that is identified by its physical presence on the land. The location of said physical presence is closely approximated by mapping grade Global Positioning System (GPS) data. Said data are checked against the corresponding gray-scale 1-meter Digital Orthophoto Quadrangles published by the United States Geological Survey (USGS) to verify a reasonable degree of accuracy. In circumstances where accurate satellite signal acquisition is not possible, such as deep, narrow canyons or under a canopy of dense foliage, or where very sharp curves in the road make accuracy questionable, such portions of the road were digitized from the corresponding gray-scale 1-meter Digital Orthophoto Quadrangles published by the United States Geological Survey (USGS).

This road-segment may traverse:

Township 36 South Range 17 East, Section(s) 14, Salt Lake Base & Meridian

The following description closely approximates the location of the centerline of the physical monument (DEER FLAT CORAL ROAD)-- Segment 008 based on mapping grade Global Positioning System (GPS) data as defined above:

**Beginning at a point** on the road center line located at 37 degrees 39 minutes 39.54 seconds North Latitude and -110 degrees 00 minutes 30.02 seconds West Longitude, which can be converted to mapping accuracy State Plane Utah South Zone NAD 83 feet coordinates of X = 2,072,191.8 feet and Y = 10,207,991.2 feet; thence the following courses along the said road center line:

thence South 01 Degrees 24 Minutes 34 Seconds East 17.1 feet

thence South 19 Degrees 15 Minutes 35 Seconds West 73.5 feet

thence South 52 Degrees 31 Minutes 15 Seconds West 75 feet more or less to **the ending point**

**at:** 37 degrees 39 minutes 38.24 seconds North Latitude and -110 degrees 00 minutes 31.09 seconds West Longitude, which can be converted to mapping accuracy State Plane Utah South Zone NAD 83 feet coordinates of X = 2,072,108.5 feet and Y = 10,207,859.1 feet.

## Appendix I to Attachment 4

**Popular Name: DEER FLAT CORAL ROAD**

**County: San Juan**

**County Road Number: B2791**

**State Geographic Information Database (SGID) Road Identification Number: RD190311.**

**Road-Segment Number: 009**

**Road-Segment Length: 0.13 miles more or less.**

**Believed owner of the land underlying this road-segment is: Bureau of Land Management.**

*The following description is based upon the geographic coordinate system using the NAD83 Datum. The source is GPS mapping grade data as indicated in the metadata and/or the transportation data model of the State of Utah Geographic Information Database (SGID).*

The road-segment itself is the monument that is identified by its physical presence on the land. The location of said physical presence is closely approximated by mapping grade Global Positioning System (GPS) data. Said data are checked against the corresponding gray-scale 1-meter Digital Orthophoto Quadrangles published by the United States Geological Survey (USGS) to verify a reasonable degree of accuracy. In circumstances where accurate satellite signal acquisition is not possible, such as deep, narrow canyons or under a canopy of dense foliage, or where very sharp curves in the road make accuracy questionable, such portions of the road were digitized from the corresponding gray-scale 1-meter Digital Orthophoto Quadrangles published by the United States Geological Survey (USGS).

This road-segment may traverse:

Township 36 South Range 17 East, Section(s) 14, Salt Lake Base & Meridian

The following description closely approximates the location of the centerline of the physical monument (DEER FLAT CORAL ROAD)-- Segment 009 based on mapping grade Global Positioning System (GPS) data as defined above:

**Beginning at a point** on the road center line located at 37 degrees 39 minutes 39.54 seconds North Latitude and -110 degrees 00 minutes 30.02 seconds West Longitude, which can be converted to mapping accuracy State Plane Utah South Zone NAD 83 feet coordinates of X = 2,072,191.8 feet and Y = 10,207,991.2 feet; thence the following courses along the said road center line:

thence North 02 Degrees 14 Minutes 18 Seconds West 58.4 feet

thence North 06 Degrees 26 Minutes 18 Seconds West 89.1 feet

thence North 05 Degrees 43 Minutes 47 Seconds West 97.2 feet

thence North 05 Degrees 45 Minutes 28 Seconds West 93.3 feet

thence North 06 Degrees 18 Minutes 19 Seconds West 84.8 feet

thence North 05 Degrees 40 Minutes 44 Seconds West 77.1 feet

thence North 05 Degrees 37 Minutes 44 Seconds West 67.2 feet

thence North 06 Degrees 26 Minutes 05 Seconds West 58.4 feet

thence North 06 Degrees 16 Minutes 20 Seconds West 44.2 feet

thence North 01 Degrees 23 Minutes 19 Seconds West 17.4 feet more or less to **the ending**

**point at:** 37 degrees 39 minutes 46.31 seconds North Latitude and -110 degrees 00 minutes 30.72 seconds

West Longitude, which can be converted to mapping accuracy State Plane Utah South Zone NAD 83 feet coordinates of X = 2,072,125.1 feet and Y = 10,208,675.1 feet.

## Appendix J to Attachment 4

**Popular Name: DEER FLAT CORAL ROAD**

**County: San Juan**

**County Road Number: B2791**

**State Geographic Information Database (SGID) Road Identification Number: RD190311.**

**Road-Segment Number: 010**

**Road-Segment Length: 0.28 miles more or less.**

**Believed owner of the land underlying this road-segment is: Bureau of Land Management.**

*The following description is based upon the geographic coordinate system using the NAD83 Datum. The source is GPS mapping grade data as indicated in the metadata and/or the transportation data model of the State of Utah Geographic Information Database (SGID).*

The road-segment itself is the monument that is identified by its physical presence on the land. The location of said physical presence is closely approximated by mapping grade Global Positioning System (GPS) data. Said data are checked against the corresponding gray-scale 1-meter Digital Orthophoto Quadrangles published by the United States Geological Survey (USGS) to verify a reasonable degree of accuracy. In circumstances where accurate satellite signal acquisition is not possible, such as deep, narrow canyons or under a canopy of dense foliage, or where very sharp curves in the road make accuracy questionable, such portions of the road were digitized from the corresponding gray-scale 1-meter Digital Orthophoto Quadrangles published by the United States Geological Survey (USGS).

This road-segment may traverse:

Township 36 South Range 17 East, Section(s) 14, Salt Lake Base & Meridian

The following description closely approximates the location of the centerline of the physical monument (DEER FLAT CORAL ROAD)-- Segment 010 based on mapping grade Global Positioning System (GPS) data as defined above:

**Beginning at a point** on the road center line located at 37 degrees 39 minutes 38.53 seconds North Latitude and -110 degrees 00 minutes 28.57 seconds West Longitude, which can be converted to mapping accuracy State Plane Utah South Zone NAD 83 feet coordinates of X = 2,072,310.5 feet and Y = 10,207,891.4 feet; thence the following courses along the said road center line:

thence North 82 Degrees 05 Minutes 50 Seconds East 9.9 feet  
thence North 79 Degrees 41 Minutes 02 Seconds East 68 feet  
thence North 75 Degrees 47 Minutes 21 Seconds East 102.4 feet  
thence North 73 Degrees 33 Minutes 07 Seconds East 106.2 feet  
thence North 72 Degrees 17 Minutes 02 Seconds East 104.2 feet  
thence North 71 Degrees 59 Minutes 42 Seconds East 104.7 feet  
thence North 71 Degrees 25 Minutes 20 Seconds East 107.8 feet  
thence North 71 Degrees 45 Minutes 32 Seconds East 106.6 feet  
thence North 71 Degrees 56 Minutes 01 Seconds East 105.4 feet  
thence North 71 Degrees 04 Minutes 54 Seconds East 101.8 feet  
thence North 69 Degrees 21 Minutes 43 Seconds East 97.3 feet

thence North 72 Degrees 16 Minutes 40 Seconds East 93.2 feet

thence North 74 Degrees 16 Minutes 35 Seconds East 92.6 feet

thence North 73 Degrees 44 Minutes 47 Seconds East 88.4 feet

thence North 74 Degrees 54 Minutes 54 Seconds East 86.2 feet

thence North 77 Degrees 42 Minutes 04 Seconds East 75.8 feet

thence South 87 Degrees 05 Minutes 00 Seconds East 23.3 feet more or less to **the ending**

**point at:** 37 degrees 39 minutes 42.42 seconds North Latitude and -110 degrees 00 minutes 10.94 seconds West Longitude, which can be converted to mapping accuracy State Plane Utah South Zone NAD 83 feet coordinates of X = 2,073,721.7 feet and Y = 10,208,307.6 feet.

## Appendix K to Attachment 4

**Popular Name: DEER FLAT CORAL ROAD**

**County: San Juan**

**County Road Number: B2791**

**State Geographic Information Database (SGID) Road Identification Number: RD190311.**

**Road-Segment Number: 011**

**Road-Segment Length: 0.04 miles more or less.**

**Believed owner of the land underlying this road-segment is: Bureau of Land Management.**

*The following description is based upon the geographic coordinate system using the NAD83 Datum. The source is GPS mapping grade data as indicated in the metadata and/or the transportation data model of the State of Utah Geographic Information Database (SGID).*

The road-segment itself is the monument that is identified by its physical presence on the land. The location of said physical presence is closely approximated by mapping grade Global Positioning System (GPS) data. Said data are checked against the corresponding gray-scale 1-meter Digital Orthophoto Quadrangles published by the United States Geological Survey (USGS) to verify a reasonable degree of accuracy. In circumstances where accurate satellite signal acquisition is not possible, such as deep, narrow canyons or under a canopy of dense foliage, or where very sharp curves in the road make accuracy questionable, such portions of the road were digitized from the corresponding gray-scale 1-meter Digital Orthophoto Quadrangles published by the United States Geological Survey (USGS).

This road-segment may traverse:

Township 36 South Range 17 East, Section(s) 14, Salt Lake Base & Meridian

The following description closely approximates the location of the centerline of the physical monument (DEER FLAT CORAL ROAD)-- Segment 011 based on mapping grade Global Positioning System (GPS) data as defined above:

**Beginning at a point** on the road center line located at 37 degrees 39 minutes 42.42 seconds North Latitude and -110 degrees 00 minutes 10.94 seconds West Longitude, which can be converted to mapping accuracy State Plane Utah South Zone NAD 83 feet coordinates of X = 2,073,721.7 feet and Y = 10,208,307.6 feet; thence the following courses along the said road center line:

thence South 87 Degrees 26 Minutes 44 Seconds East 46 feet

thence South 72 Degrees 21 Minutes 45 Seconds East 60.7 feet

thence South 44 Degrees 04 Minutes 04 Seconds East 53.6 feet

thence South 16 Degrees 43 Minutes 17 Seconds East 44.1 feet

thence South 05 Degrees 02 Minutes 52 Seconds West 31.6 feet more or less to **the ending**

**point at:** 37 degrees 39 minutes 41.09 seconds North Latitude and -110 degrees 00 minutes 09.09 seconds West Longitude, which can be converted to mapping accuracy State Plane Utah South Zone NAD 83 feet coordinates of X = 2,073,872.7 feet and Y = 10,208,174.8 feet.

## Appendix L to Attachment 4

**Popular Name: DEER FLAT CORAL ROAD**

**County: San Juan**

**County Road Number: B2791**

**State Geographic Information Database (SGID) Road Identification Number: RD190311.**

**Road-Segment Number: 012**

**Road-Segment Length: 0.06 miles more or less.**

**Believed owner of the land underlying this road-segment is: Bureau of Land Management.**

*The following description is based upon the geographic coordinate system using the NAD83 Datum. The source is GPS mapping grade data as indicated in the metadata and/or the transportation data model of the State of Utah Geographic Information Database (SGID).*

The road-segment itself is the monument that is identified by its physical presence on the land. The location of said physical presence is closely approximated by mapping grade Global Positioning System (GPS) data. Said data are checked against the corresponding gray-scale 1-meter Digital Orthophoto Quadrangles published by the United States Geological Survey (USGS) to verify a reasonable degree of accuracy. In circumstances where accurate satellite signal acquisition is not possible, such as deep, narrow canyons or under a canopy of dense foliage, or where very sharp curves in the road make accuracy questionable, such portions of the road were digitized from the corresponding gray-scale 1-meter Digital Orthophoto Quadrangles published by the United States Geological Survey (USGS).

This road-segment may traverse:

Township 36 South Range 17 East, Section(s) 14, Salt Lake Base & Meridian

The following description closely approximates the location of the centerline of the physical monument (DEER FLAT CORAL ROAD)-- Segment 012 based on mapping grade Global Positioning System (GPS) data as defined above:

**Beginning at a point** on the road center line located at 37 degrees 39 minutes 42.42 seconds North Latitude and -110 degrees 00 minutes 10.94 seconds West Longitude, which can be converted to mapping accuracy State Plane Utah South Zone NAD 83 feet coordinates of X = 2,073,721.7 feet and Y = 10,208,307.6 feet; thence the following courses along the said road center line:

thence North 78 Degrees 39 Minutes 28 Seconds East 66.9 feet

thence North 81 Degrees 17 Minutes 56 Seconds East 60.7 feet

thence North 78 Degrees 19 Minutes 07 Seconds East 58.2 feet

thence North 68 Degrees 37 Minutes 50 Seconds East 56.6 feet

thence North 58 Degrees 43 Minutes 41 Seconds East 45.9 feet

thence North 51 Degrees 14 Minutes 17 Seconds East 28.5 feet more or less to **the ending**

**point at:** 37 degrees 39 minutes 43.33 seconds North Latitude and -110 degrees 00 minutes 07.23 seconds West Longitude, which can be converted to mapping accuracy State Plane Utah South Zone NAD 83 feet coordinates of X = 2,074,018.5 feet and Y = 10,208,404.0 feet.