

**Acknowledgment and
Notice of Acknowledgment
of Acceptance of R.S. 2477
Right-of-Way Grant**

Ent 103224 Bk 895 Pg 143 - 155
Date: 30-MAY-2008 9:09AM
Fee: None
Filed By: LCJ
LOUISE JONES, Recorder
SAN JUAN COUNTY CORPORATION
For: GOVERNOR STATE OF UTAH

THE STATE OF UTAH

TO ALL WHOM THESE PRESENTS SHALL COME, Greeting:

Know ye, This is an Acknowledgment and Notice of Acknowledgment made under Utah Code Sections 72-5-309 through 310 inclusive, that the grant of the United States of America of “the right of way for the construction of highways over public lands, not reserved for public uses” under United States Revised Statutes 2477 (43 U.S.C. Section 932 (repealed October 21, 1976, with proviso recognizing the validity of rights-of-way already established)) was accepted for and on behalf of the State of Utah and its political subdivision San Juan County as it pertains to the highway located in San Juan County known as WESTWATER POINT SPUR; County Road Number: B290; State Geographic Information Database (SGID) Road Identification Number: RD190323. Total road length is 2.53 miles more or less.

The reason for this Acknowledgment and Notice of Acknowledgment includes, but is not limited to, the fact that the road was constructed, mechanically, or by continuous use as a public highway for a period of at least ten years, over public lands not reserved for public uses, prior to the earlier of (a) the October 21, 1976 repeal of R.S. 2477 or (b) the date the servient estate was reserved for public uses.

This Acknowledgment and Notice of Acknowledgment applies only to the segments of the road that traverse land owned by the Bureau of Land Management, United States Department of the Interior, and does not apply to segments of the road that traverse land owned by any other person or entity. The State of Utah and its political subdivisions reserve the right to make further acknowledgments and notices of acknowledgment with regard to road segments that traverse land owned by other entities, including the United States of America, through one or more of its agencies.

A printed copy of a map showing the location of the road in said county is appended hereto as “Attachment 1,” a printed copy of representative photos of the road is appended hereto as “Attachment 2,” a printed copy of a description of the beginning and ending points of the entire road together with a list of Townships, Ranges and Sections that may be traversed by the road in said county is appended hereto as “Attachment 3,” and a printed copy of the Road Centerline Description Cover Page(s) is appended hereto as “Attachment 4.” The Appendices listed in “Attachment 4” that contain the actual road centerline descriptions are incorporated herein by reference. Affidavits provided by individuals familiar with the road are appended hereto as “Attachment 5.”

A printed copy of this Acknowledgment and Notice of Acknowledgment, together with its Attachments and Appendices, may be viewed and/or obtained at the office of the Utah State Archives.

An electronic copy of this Acknowledgment and Notice of Acknowledgment, together with its Attachments and Appendices, may be viewed and/or downloaded as read-only PDF (Portable Document Format) files via the

Internet at <http://recorded2477roads.utah.gov>.

The owner of the servient estate in the land underlying the road-segments subject to this Acknowledgment and Notice is believed to be the United States of America through one or more of its agencies. Any of such agencies or any other person with a servient ownership claim or a competing dominant estate right-of-way ownership claim, may file a petition in the State District Court for Salt Lake County for a decision regarding the correctness of this Acknowledgment. A claimant shall file a petition within sixty (60) days after receipt of this Notice.

In Witness Whereof, I, John Harja, the official designee of the Governor of the State of Utah, in conformity to the laws of the State (Utah Code Sections 72-5-308 through 310 inclusive), have caused this Acknowledgment and Notice of Acknowledgment to be made.

Signed by my hand in Salt Lake City, Utah, the 22nd day of May, 2008.

By the Governor's Designee

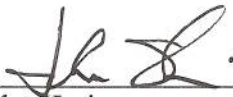

John Harja

CERTIFICATION

State of Utah)
 : ss
County of Salt Lake)

I hereby certify that the signer of the foregoing document, John Harja, is personally known by me, has made a voluntary signature and taken an oath stating that he is the official designee of the Governor of the State of Utah and is authorized to sign this document on the Governor's behalf pursuant to Utah Code Section 72-5-309. He further vouched that, based upon information and belief, the facts alleged therein are true.

Dated this 22nd day of May, 2008.





Notary Public

Attachment 1

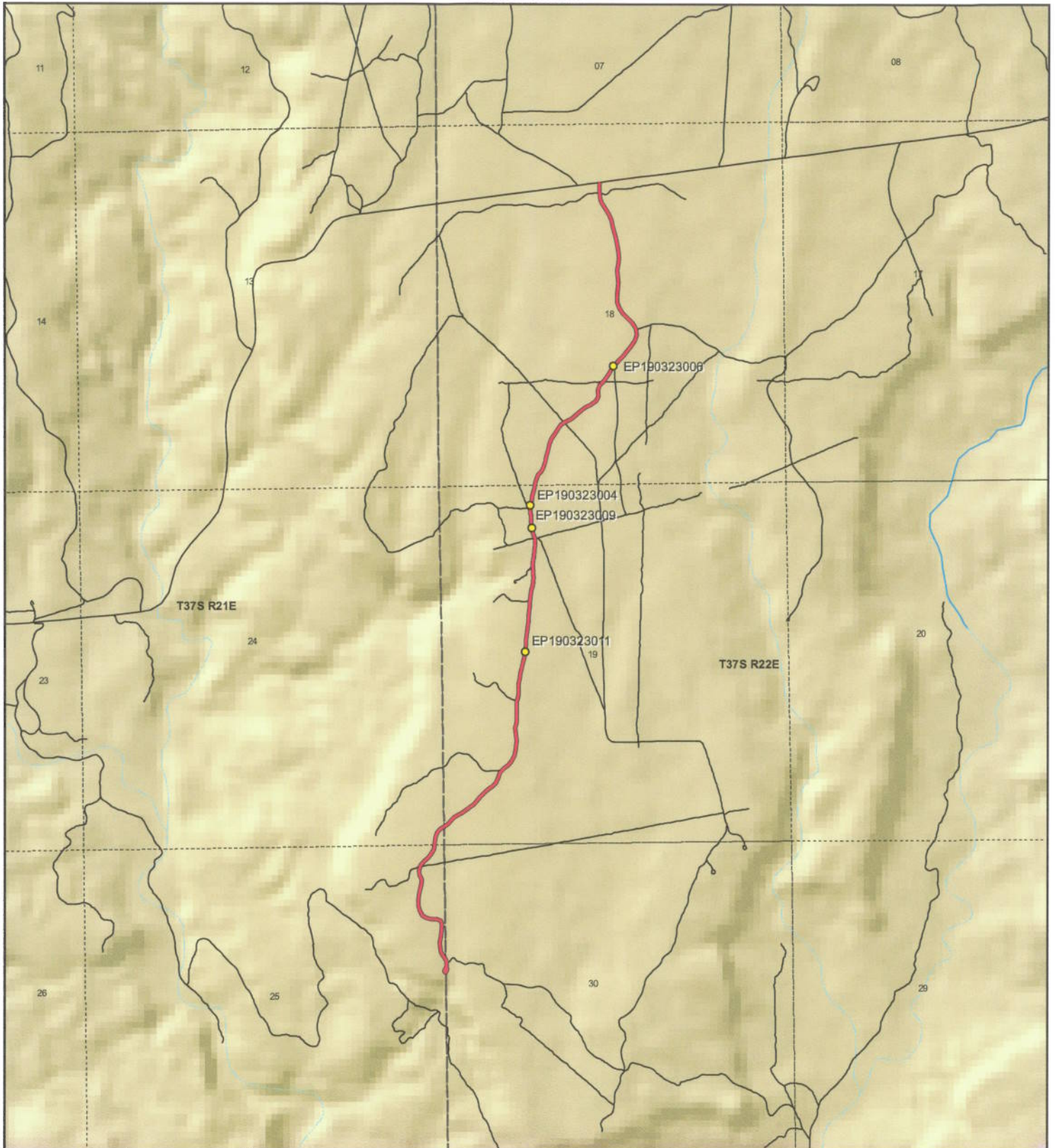

 <p>1:23,009 1 inch equals 0.4 miles</p>		<p style="text-align: center;">WESTWATER POINT SPUR - San Juan County SGID RD_ID RD190323</p> <table border="0"> <tr> <td colspan="2">Land Ownership Categories</td> <td>Transportation Network</td> </tr> <tr> <td>● BLM</td> <td>◆ Wilderness</td> <td>— WESTWATER POINT SPUR</td> </tr> <tr> <td>● Private</td> <td>◆ UDWR Wildlife Reserve</td> <td>— Title V: Issued Or Under Consideration By BLM Or County</td> </tr> <tr> <td>● SITLA, State Trust Land</td> <td>◆ DOD, Military</td> <td>— Other Roads</td> </tr> <tr> <td>● USFS, National Forest</td> <td>◆ State Sovereign Land</td> <td>● Photo Event Point</td> </tr> <tr> <td>● State Parks and Recreation</td> <td>◆ National Recreation Area</td> <td>□ Section = 1 Mile</td> </tr> <tr> <td>● Tribal, Indian Reservation</td> <td>◆ USFWS, Natl. Wildlife Refuge</td> <td></td> </tr> <tr> <td>● NPS, National Park</td> <td></td> <td></td> </tr> </table>	Land Ownership Categories		Transportation Network	● BLM	◆ Wilderness	— WESTWATER POINT SPUR	● Private	◆ UDWR Wildlife Reserve	— Title V: Issued Or Under Consideration By BLM Or County	● SITLA, State Trust Land	◆ DOD, Military	— Other Roads	● USFS, National Forest	◆ State Sovereign Land	● Photo Event Point	● State Parks and Recreation	◆ National Recreation Area	□ Section = 1 Mile	● Tribal, Indian Reservation	◆ USFWS, Natl. Wildlife Refuge		● NPS, National Park			<p>Map prepared by the State of Utah Automated Geographic Reference Center Room 5130 State Office Building Salt Lake City, Utah 84114 Apr 08, 2008</p> 
Land Ownership Categories		Transportation Network																									
● BLM	◆ Wilderness	— WESTWATER POINT SPUR																									
● Private	◆ UDWR Wildlife Reserve	— Title V: Issued Or Under Consideration By BLM Or County																									
● SITLA, State Trust Land	◆ DOD, Military	— Other Roads																									
● USFS, National Forest	◆ State Sovereign Land	● Photo Event Point																									
● State Parks and Recreation	◆ National Recreation Area	□ Section = 1 Mile																									
● Tribal, Indian Reservation	◆ USFWS, Natl. Wildlife Refuge																										
● NPS, National Park																											

Attachment 2



EP190323004



EP190323006



EP190323009



EP190323011

EP000000000

EP000000000

WESTWATER POINT SPUR - San Juan County
SGID RD_ID RD190323

Map prepared by the State of Utah
Automated Geographic Reference Center
Room 5130 State Office Building
Salt Lake City, Utah 84114
April 11, 2008



Attachment 3

Beginning & Ending Points and Township, Range, and Section References For:

Popular Name: WESTWATER POINT SPUR

County: San Juan

County Road Number: B290

State Geographic Information Database (SGID) Road Identification Number: RD190323.

Total Road Length: 2.53 miles more or less.

Beginning at a point on the road centerline located at 37 degrees 34 minutes 30.88 seconds North Latitude and -109 degrees 32 minutes 23.19 seconds West Longitude, which can be converted to mapping accuracy State Plane Utah South Zone NAD 83 feet coordinates of X = 2,208,459.3 feet and Y = 10,179,282.2 feet based on the US Survey Foot conversion.

Ending at a point on the road centerline located at 37 degrees 32 minutes 37.02 seconds North Latitude and -109 degrees 32 minutes 53.26 seconds West Longitude, which can be converted to mapping accuracy State Plane Utah South Zone NAD 83 feet coordinates of X = 2,206,279.8 feet and Y = 10,167,717.6 feet based on the US Survey Foot conversion.

This road may traverse:

Township 37 South Range 21 East, Section(s) 24,25, Salt Lake Base & Meridian

Township 37 South Range 22 East, Section(s) 18,19,30, Salt Lake Base & Meridian

See Attachment 1 above for a cartographic depiction of the course of this road.

**Attachment 4
Road Centerline Description Cover Page(s)**

Popular Name: WESTWATER POINT SPUR

County: San Juan

County Road Number: B290

State Geographic Information Database (SGID) Road Identification Number: RD190323.

Total Road Length: 2.53 miles more or less.

Centerline Descriptions Of Road-Segments That Cross Over Federally Owned Land, Derived From Global Positioning System Data And Cross-checked against USGS Digital Orthophoto Quadrangles Compiled By The Utah Automated Geographic Reference Center And Entered Into The State Geographic Information Database (SGID).

Road-Segments Listed by SGID Road Identification Number (RD_ID)	Road-Segment Numbers	Believed Ownership Of Servient Estate	Approximate Segment Length	See Attached Appendix
RD190323	001	BLM	2.5 Miles	A
RD190323	002	BLM	0.03 Miles	B
		Total Road Length	2.53	_____

* Indicates that a Title V permit will be requested, is in process, or has been issued.

† Indicates that road-segments crossing Forest Service land are under consideration by the state and county as of the date of this Acknowledgment and Notice of Acknowledgment.

Attachment 5

AFFIDAVIT OF JOSEPH F. LYMAN
WESTWATER POINT SPUR ROAD
SAN JUAN COUNTY, UTAH
COUNTY ROAD NUMBER B290

State of Utah)
 : ss
County of San Juan)

Joseph F. Lyman, being first duly sworn, deposes and states as follows:

1. I am an adult competent to testify about the matters set forth below based upon my personal knowledge. I currently reside in San Juan County, Utah. I have lived in San Juan County since 1936.
2. I have traveled and am familiar with a road in San Juan County known as Westwater Point Spur Road. I am also familiar with the land the road traverses. When I first used and observed the road in the early 1960s, it followed the same route as in 2007, when I last observed it. Attached is a San Juan County map showing Westwater Point Spur Road. To the best of my knowledge and based upon my use of and familiarity with this road and the land it traverses, the location and route of the road are correctly illustrated on the attached map.
3. I am informed that the County identifies this road according to the road number described above.
4. I have observed that the road has been open to the public for all to use, to come and go as they pleased, since at least as early as the early 1960's and continuing through 1976 to 2007. Throughout this time period I have observed travel on the road by various means, including: pickup, jeep, automobile and ATV. Throughout this time period, the road was used weekly for more than 10 continuous years prior to 1976, and was used weekly in 2007.

5. Throughout the time period from the early 1960's to 2007, I have used the road myself for the following uses: recreation and hunting.

6. Throughout the time period described in the previous paragraph, I observed vehicles using the road at various times for the uses described in the previous paragraph, plus the following uses: livestock operations, oil exploration, mining, and ATV use.

7. It is also the reputation in the community that this road has been open to the public for all to use, to come and go as they pleased, since at least as early as the early 1960's and continuing through 1976 to the present, for the uses described in the previous paragraphs.

Dated this 19th day of September, 2007.

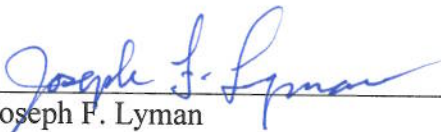

Joseph F. Lyman

SUBSCRIBED AND SWORN TO before me this 19th day of September, 2007.

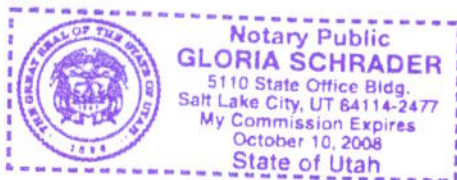



Notary Public

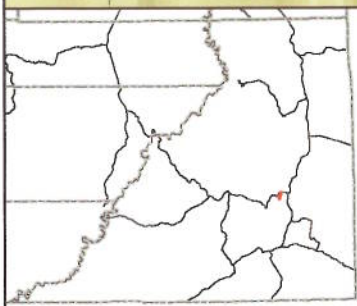
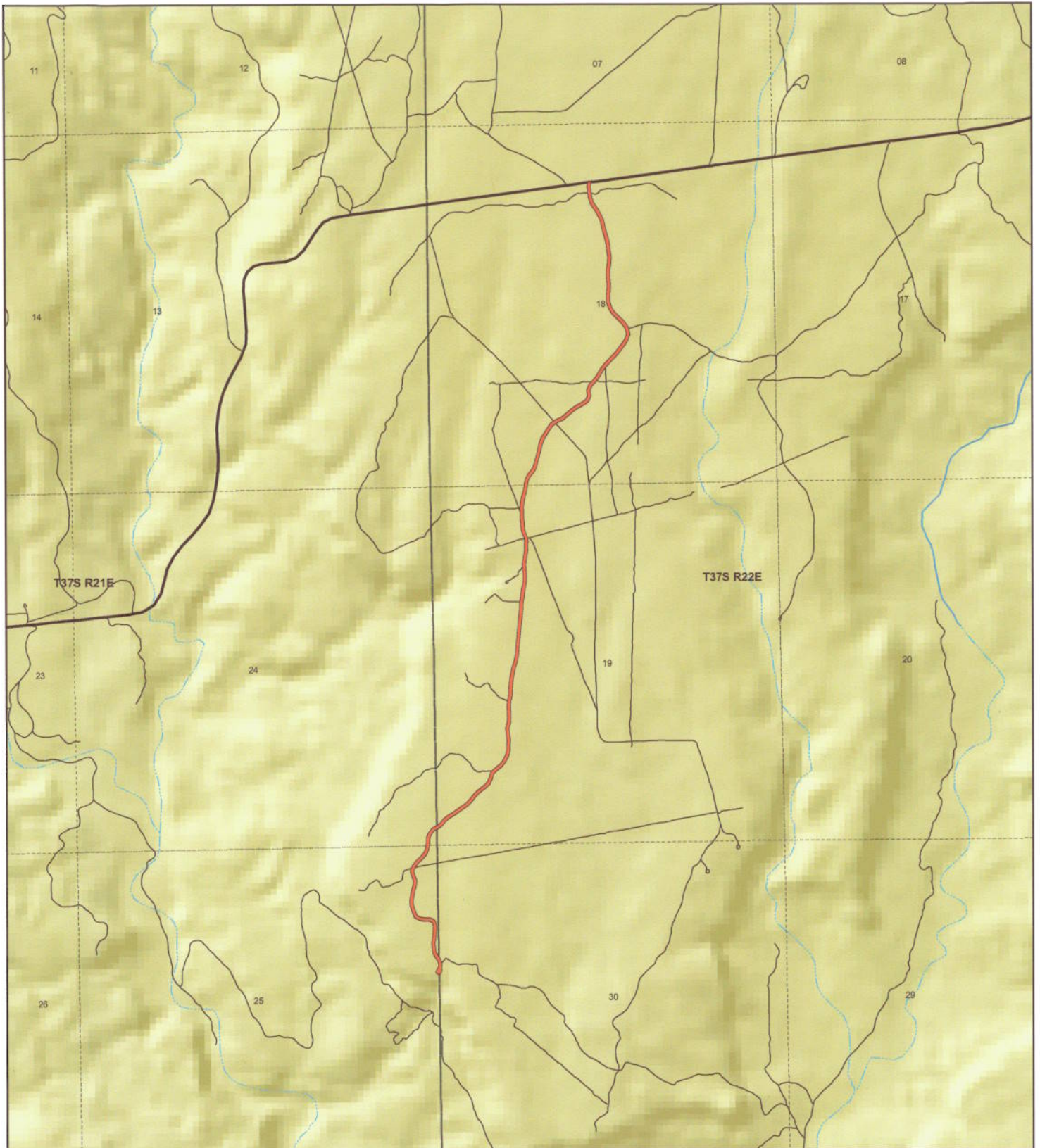

WESTWATER POINT SPUR
County Unique - B290

Land Ownership Categories

- ◆ BLM
- ◆ US Forest Service
- ◆ Private
- ◆ State Lands
- ◆ National Parks & Monuments (NPS)
- ◆ Wilderness
- ◆ National Recreation Area
- ◆ State Parks
- ◆ Tribal Lands

Transportation Network

- WESTWATER POINT SPUR
- State / U.S. Highway
- Local Roads

Misc

- City / Town
- Municipalities
- Section = 1 Mile



1:22,620
 1 inch equals 0.4 miles
 Aug 01, 2007

AFFIDAVIT OF ALBERT E. STEELE
WESTWATER POINT SPUR ROAD
SAN JUAN COUNTY, UTAH
COUNTY ROAD NUMBER B290

State of Utah)
 : ss
County of San Juan)

Albert E. Steele, being first duly sworn, deposes and states as follows:

1. I am an adult competent to testify about the matters set forth below based upon my personal knowledge. I currently reside in San Juan County, Utah. I have lived in San Juan County for 60 years.

2. I have traveled and am familiar with a road in San Juan County known as Westwater Point Spur Road. I am also familiar with the land the road traverses. When I first used and observed the road in 1960, it followed the same route as in 2002, when I last observed it. Attached is a San Juan County map showing Westwater Point Spur Road. To the best of my knowledge and based upon my use of and familiarity with this road and the land it traverses, the location and route of the road are correctly illustrated on the attached map.

3. I am informed that the County identifies this road according to the road number described above.

4. I have observed that the road has been open to the public for all to use, to come and go as they pleased, since at least as early as 1960 and continuing through 1976 to 2002. Throughout this time period I have observed travel on the road by various means, including: pickup, automobile, other truck, camper, jeep and oil equipment. Throughout this time period,

the road was used weekly for more than 10 continuous years prior to 1976 and was used weekly in 2002.

5. Throughout the time period from 1960 to 2002, I have used the road myself for the following uses: predator control and recreation.

6. Throughout the time period described in the previous paragraph, I observed vehicles using the road at various times for the uses described in the previous paragraph, plus the following uses: livestock operations, tourism, hunting, oil and gas exploration, mineral prospecting, and traveling in and through the area.

7. It is also the reputation in the community that this road has been open to the public for all to use, to come and go as they pleased, since at least as early as the early 1930s and continuing through 1976 to the present, for the uses described in the previous paragraphs.

8. I observed the graded surface prior to 1976.

Dated this 18th day of September, 2007.

Albert E. Steele

Albert E. Steele

SUBSCRIBED AND SWORN TO before me this 18th day of September, 2007.

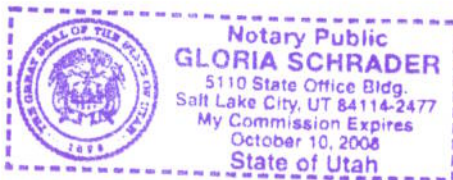

Gloria Schrader

Notary Public

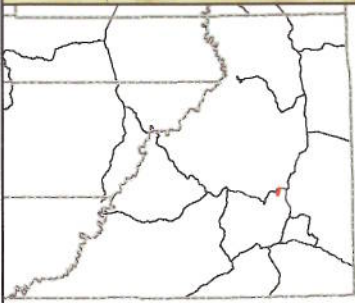
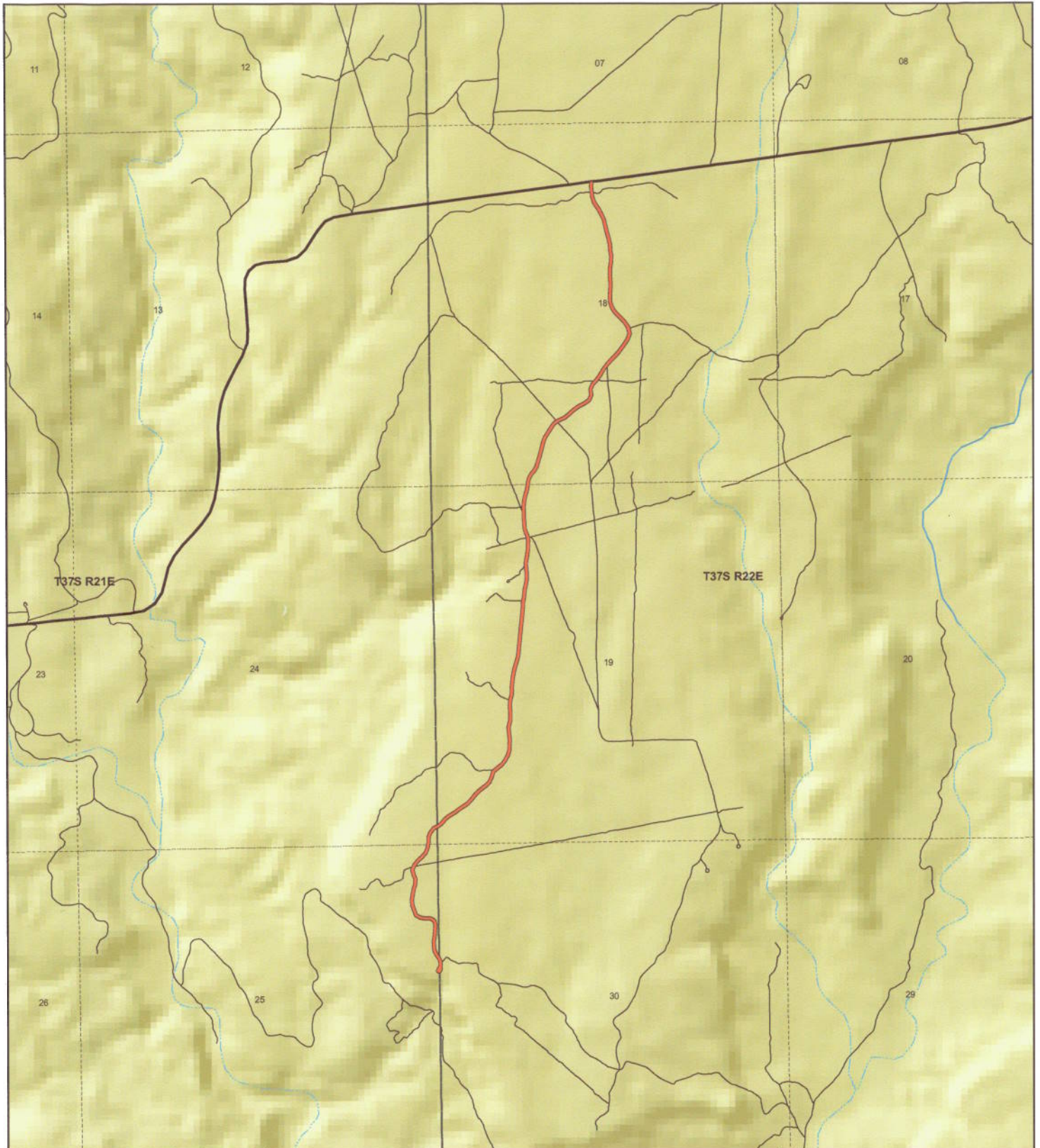

WESTWATER POINT SPUR
County Unique - B290

Land Ownership Categories

- ◆ BLM
- ◆ US Forest Service
- ◆ Private
- ◆ State Lands
- ◆ National Parks & Monuments (NPS)
- ◆ Wilderness
- ◆ National Recreation Area
- ◆ State Parks
- ◆ Tribal Lands

Transportation Network

- WESTWATER POINT SPUR
- State / U.S. Highway
- Local Roads

Misc

- City / Town
- Municipalities
- Section = 1 Mile



1:22,620
 1 inch equals 0.4 miles
 Aug 01, 2007

Appendix A to Attachment 4

Popular Name: WESTWATER POINT SPUR

County: San Juan

County Road Number: B290

State Geographic Information Database (SGID) Road Identification Number: RD190323.

Road-Segment Number: 001

Road-Segment Length: 2.5 miles more or less.

Believed owner of the land underlying this road-segment is: Bureau of Land Management.

The following description is based upon the geographic coordinate system using the NAD83 Datum. The source is GPS mapping grade data as indicated in the metadata and/or the transportation data model of the State of Utah Geographic Information Database (SGID).

The road-segment itself is the monument that is identified by its physical presence on the land. The location of said physical presence is closely approximated by mapping grade Global Positioning System (GPS) data. Said data are checked against the corresponding gray-scale 1-meter Digital Orthophoto Quadrangles published by the United States Geological Survey (USGS) to verify a reasonable degree of accuracy. In circumstances where accurate satellite signal acquisition is not possible, such as deep, narrow canyons or under a canopy of dense foliage, or where very sharp curves in the road make accuracy questionable, such portions of the road were digitized from the corresponding gray-scale 1-meter Digital Orthophoto Quadrangles published by the United States Geological Survey (USGS).

This road-segment may traverse:

Township 37 South Range 21 East, Section(s) 24,25, Salt Lake Base & Meridian

Township 37 South Range 22 East, Section(s) 18,19,30, Salt Lake Base & Meridian

The following description closely approximates the location of the centerline of the physical monument (WESTWATER POINT SPUR)-- Segment 001 based on mapping grade Global Positioning System (GPS) data as defined above:

Beginning at a point on the road center line located at 37 degrees 34 minutes 30.88 seconds North Latitude and -109 degrees 32 minutes 23.19 seconds West Longitude, which can be converted to mapping accuracy State Plane Utah South Zone NAD 83 feet coordinates of X = 2,208,459.3 feet and Y = 10,179,282.2 feet; thence the following courses along the said road center line:

thence South 09 Degrees 54 Minutes 42 Seconds West 20.3 feet
thence South 05 Degrees 50 Minutes 55 Seconds West 45.9 feet
thence South 03 Degrees 47 Minutes 37 Seconds East 37.8 feet
thence South 05 Degrees 30 Minutes 17 Seconds East 10.9 feet
thence South 00 Degrees 18 Minutes 37 Seconds East 3.6 feet
thence South 07 Degrees 09 Minutes 11 Seconds East 8.3 feet
thence South 05 Degrees 11 Minutes 22 Seconds East 27 feet
thence South 00 Degrees 18 Minutes 37 Seconds East 4.3 feet
thence South 05 Degrees 39 Minutes 58 Seconds East 10.5 feet
thence South 08 Degrees 50 Minutes 28 Seconds East 39.8 feet

thence South 13 Degrees 02 Minutes 05 Seconds East 41.7 feet
 thence South 20 Degrees 15 Minutes 43 Seconds East 51 feet
 thence South 28 Degrees 34 Minutes 18 Seconds East 64.4 feet
 thence South 33 Degrees 00 Minutes 54 Seconds East 74.1 feet
 thence South 31 Degrees 08 Minutes 53 Seconds East 76.8 feet
 thence South 22 Degrees 48 Minutes 17 Seconds East 80.6 feet
 thence South 13 Degrees 31 Minutes 36 Seconds East 89 feet
 thence South 13 Degrees 46 Minutes 03 Seconds East 94.5 feet
 thence South 17 Degrees 00 Minutes 35 Seconds East 95.9 feet
 thence South 11 Degrees 15 Minutes 52 Seconds East 93.2 feet
 thence South 08 Degrees 21 Minutes 19 Seconds East 93.8 feet
 thence South 06 Degrees 44 Minutes 21 Seconds East 93.8 feet
 thence South 04 Degrees 33 Minutes 14 Seconds West 92.9 feet
 thence South 08 Degrees 04 Minutes 44 Seconds West 92.2 feet
 thence South 01 Degrees 07 Minutes 23 Seconds East 92.5 feet
 thence South 05 Degrees 07 Minutes 26 Seconds East 93.8 feet
 thence South 00 Degrees 53 Minutes 13 Seconds West 94.2 feet
 thence South 04 Degrees 22 Minutes 19 Seconds West 96.5 feet
 thence South 00 Degrees 16 Minutes 26 Seconds West 96.5 feet
 thence South 17 Degrees 39 Minutes 52 Seconds East 93.5 feet
 thence South 34 Degrees 36 Minutes 44 Seconds East 93.7 feet
 thence South 46 Degrees 00 Minutes 14 Seconds East 95.8 feet
 thence South 45 Degrees 10 Minutes 23 Seconds East 96.8 feet
 thence South 32 Degrees 28 Minutes 54 Seconds East 96.1 feet
 thence South 13 Degrees 09 Minutes 04 Seconds East 91.5 feet
 thence South 18 Degrees 03 Minutes 25 Seconds West 88.5 feet
 thence South 31 Degrees 46 Minutes 55 Seconds West 91.4 feet
 thence South 37 Degrees 52 Minutes 05 Seconds West 97.7 feet
 thence South 37 Degrees 25 Minutes 53 Seconds West 99.2 feet
 thence South 45 Degrees 06 Minutes 57 Seconds West 93.5 feet
 thence South 40 Degrees 31 Minutes 22 Seconds West 70.3 feet
 thence South 41 Degrees 09 Minutes 25 Seconds West 18.8 feet
 thence South 36 Degrees 04 Minutes 25 Seconds West 85.2 feet
 thence South 32 Degrees 06 Minutes 17 Seconds West 77.7 feet
 thence South 33 Degrees 22 Minutes 46 Seconds West 58 feet
 thence South 34 Degrees 42 Minutes 07 Seconds West 74.9 feet
 thence South 47 Degrees 42 Minutes 07 Seconds West 4.4 feet
 thence South 41 Degrees 47 Minutes 03 Seconds West 77.8 feet
 thence South 20 Degrees 54 Minutes 54 Seconds West 78.9 feet
 thence South 07 Degrees 49 Minutes 48 Seconds East 82.7 feet
 thence South 22 Degrees 31 Minutes 22 Seconds West 81.2 feet
 thence South 57 Degrees 05 Minutes 59 Seconds West 85.3 feet
 thence South 63 Degrees 40 Minutes 53 Seconds West 90.5 feet
 thence South 54 Degrees 18 Minutes 58 Seconds West 93 feet
 thence South 43 Degrees 57 Minutes 24 Seconds West 90.7 feet
 thence South 53 Degrees 44 Minutes 19 Seconds West 90 feet
 thence South 61 Degrees 54 Minutes 12 Seconds West 96.4 feet
 thence South 58 Degrees 26 Minutes 24 Seconds West 79.1 feet
 thence South 34 Degrees 26 Minutes 58 Seconds West 73.1 feet

thence South 29 Degrees 19 Minutes 27 Seconds West 84.9 feet
thence South 34 Degrees 34 Minutes 48 Seconds West 91.2 feet
thence South 18 Degrees 15 Minutes 19 Seconds West 90.7 feet
thence South 12 Degrees 41 Minutes 59 Seconds West 88.9 feet
thence South 13 Degrees 43 Minutes 32 Seconds West 87.9 feet
thence South 15 Degrees 25 Minutes 48 Seconds West 88.3 feet
thence South 16 Degrees 11 Minutes 07 Seconds West 79.7 feet
thence South 28 Degrees 03 Minutes 30 Seconds West 74.6 feet
thence South 39 Degrees 58 Minutes 21 Seconds West 70.5 feet
thence South 27 Degrees 12 Minutes 40 Seconds West 70.3 feet
thence South 12 Degrees 46 Minutes 27 Seconds West 62.3 feet
thence South 09 Degrees 53 Minutes 45 Seconds West 27.4 feet
thence South 09 Degrees 55 Minutes 26 Seconds West 33.6 feet
thence South 11 Degrees 39 Minutes 55 Seconds West 66.4 feet
thence South 12 Degrees 54 Minutes 49 Seconds West 67.4 feet
thence South 12 Degrees 13 Minutes 05 Seconds West 66.6 feet
thence South 08 Degrees 36 Minutes 15 Seconds West 67.8 feet
thence South 01 Degrees 41 Minutes 30 Seconds West 47 feet
thence South 89 Degrees 41 Minutes 21 Seconds West 1 feet
thence South 04 Degrees 23 Minutes 46 Seconds East 23 feet
thence South 02 Degrees 13 Minutes 11 Seconds East 39.4 feet
thence South 03 Degrees 31 Minutes 34 Seconds East 29.2 feet
thence South 02 Degrees 33 Minutes 23 Seconds East 16.7 feet
thence South 03 Degrees 10 Minutes 23 Seconds East 52.6 feet
thence South 03 Degrees 53 Minutes 13 Seconds East 47.3 feet
thence South 04 Degrees 50 Minutes 54 Seconds East 41.5 feet
thence South 05 Degrees 13 Minutes 38 Seconds East 30.6 feet
thence South 06 Degrees 39 Minutes 03 Seconds East 26.7 feet
thence South 12 Degrees 21 Minutes 11 Seconds East 25.2 feet
thence South 18 Degrees 26 Minutes 55 Seconds East 20 feet
thence South 16 Degrees 42 Minutes 00 Seconds East 5.8 feet
thence South 22 Degrees 55 Minutes 50 Seconds East 17.1 feet
thence South 23 Degrees 12 Minutes 59 Seconds East 25.3 feet
thence South 22 Degrees 06 Minutes 43 Seconds East 24.7 feet
thence South 17 Degrees 47 Minutes 55 Seconds East 25.1 feet
thence South 07 Degrees 46 Minutes 16 Seconds East 27.8 feet
thence South 01 Degrees 59 Minutes 43 Seconds East 11.2 feet
thence South 01 Degrees 52 Minutes 15 Seconds West 34.5 feet
thence South 02 Degrees 55 Minutes 13 Seconds West 40.8 feet
thence South 03 Degrees 46 Minutes 29 Seconds West 46.1 feet
thence South 04 Degrees 08 Minutes 41 Seconds West 50.7 feet
thence South 08 Degrees 26 Minutes 07 Seconds West 34.5 feet
thence South 09 Degrees 17 Minutes 40 Seconds West 21.6 feet
thence South 10 Degrees 18 Minutes 32 Seconds West 16 feet
thence South 09 Degrees 36 Minutes 55 Seconds West 13.3 feet
thence South 10 Degrees 13 Minutes 42 Seconds West 14.4 feet
thence South 09 Degrees 36 Minutes 55 Seconds West 13.3 feet
thence South 08 Degrees 13 Minutes 12 Seconds West 13.3 feet
thence South 07 Degrees 27 Minutes 15 Seconds West 14.6 feet

thence South 04 Degrees 39 Minutes 32 Seconds West 15.2 feet
thence South 02 Degrees 46 Minutes 59 Seconds West 12.2 feet
thence South 09 Degrees 41 Minutes 50 Seconds West 5.7 feet
thence South 06 Degrees 25 Minutes 34 Seconds East 9.2 feet
thence South 03 Degrees 40 Minutes 37 Seconds East 33.5 feet
thence South 06 Degrees 35 Minutes 51 Seconds East 39 feet
thence South 04 Degrees 40 Minutes 20 Seconds East 38.8 feet
thence South 03 Degrees 47 Minutes 38 Seconds East 37.8 feet
thence South 02 Degrees 48 Minutes 01 Seconds East 37.8 feet
thence South 01 Degrees 37 Minutes 50 Seconds West 38.7 feet
thence South 08 Degrees 41 Minutes 11 Seconds West 39.9 feet
thence South 12 Degrees 54 Minutes 20 Seconds West 44.5 feet
thence South 10 Degrees 51 Minutes 47 Seconds West 54.2 feet
thence South 07 Degrees 38 Minutes 48 Seconds West 61.6 feet
thence South 06 Degrees 31 Minutes 55 Seconds West 66.1 feet
thence South 06 Degrees 52 Minutes 57 Seconds West 68.1 feet
thence South 04 Degrees 48 Minutes 37 Seconds West 69.8 feet
thence South 04 Degrees 06 Minutes 32 Seconds West 68.1 feet
thence South 05 Degrees 06 Minutes 57 Seconds West 65.9 feet
thence South 05 Degrees 05 Minutes 21 Seconds West 66.2 feet
thence South 04 Degrees 42 Minutes 25 Seconds West 67.5 feet
thence South 05 Degrees 59 Minutes 57 Seconds West 68.7 feet
thence South 05 Degrees 31 Minutes 54 Seconds West 70.9 feet
thence South 05 Degrees 01 Minutes 42 Seconds West 70.5 feet
thence South 05 Degrees 27 Minutes 06 Seconds West 71.9 feet
thence South 05 Degrees 36 Minutes 14 Seconds West 73.2 feet
thence South 06 Degrees 01 Minutes 45 Seconds West 74.3 feet
thence South 10 Degrees 24 Minutes 08 Seconds West 74.1 feet
thence South 15 Degrees 35 Minutes 52 Seconds West 70.6 feet
thence South 14 Degrees 40 Minutes 28 Seconds West 67.3 feet
thence South 10 Degrees 50 Minutes 37 Seconds West 71.2 feet
thence South 09 Degrees 28 Minutes 17 Seconds West 77.3 feet
thence South 07 Degrees 55 Minutes 07 Seconds West 80.2 feet
thence South 01 Degrees 18 Minutes 45 Seconds West 81.1 feet
thence South 02 Degrees 25 Minutes 34 Seconds West 82.5 feet
thence South 12 Degrees 39 Minutes 52 Seconds West 73.1 feet
thence South 18 Degrees 07 Minutes 26 Seconds West 3.1 feet
thence South 04 Degrees 15 Minutes 47 Seconds West 8.2 feet
thence South 03 Degrees 07 Minutes 22 Seconds West 82.2 feet
thence South 02 Degrees 51 Minutes 38 Seconds East 81.1 feet
thence South 00 Degrees 37 Minutes 57 Seconds East 58.4 feet
thence South 00 Degrees 36 Minutes 47 Seconds West 40.7 feet
thence South 02 Degrees 27 Minutes 33 Seconds West 40.7 feet
thence South 10 Degrees 10 Minutes 50 Seconds West 45.1 feet
thence South 15 Degrees 12 Minutes 47 Seconds West 55.2 feet
thence South 03 Degrees 19 Minutes 25 Seconds East 62.4 feet
thence South 10 Degrees 24 Minutes 15 Seconds East 63.7 feet
thence South 04 Degrees 21 Minutes 19 Seconds East 65.1 feet
thence South 03 Degrees 10 Minutes 54 Seconds West 70 feet

thence South 03 Degrees 47 Minutes 34 Seconds West 73.4 feet
 thence South 15 Degrees 27 Minutes 52 Seconds West 76 feet
 thence South 25 Degrees 50 Minutes 49 Seconds West 82.6 feet
 thence South 36 Degrees 33 Minutes 32 Seconds West 85.3 feet
 thence South 52 Degrees 27 Minutes 41 Seconds West 84.1 feet
 thence South 47 Degrees 55 Minutes 21 Seconds West 82.3 feet
 thence South 17 Degrees 31 Minutes 54 Seconds West 80.3 feet
 thence South 20 Degrees 35 Minutes 40 Seconds West 81.8 feet
 thence South 45 Degrees 37 Minutes 19 Seconds West 71.2 feet
 thence South 54 Degrees 24 Minutes 20 Seconds West 68.7 feet
 thence South 48 Degrees 42 Minutes 44 Seconds West 76.1 feet
 thence South 43 Degrees 52 Minutes 05 Seconds West 81 feet
 thence South 38 Degrees 51 Minutes 45 Seconds West 80 feet
 thence South 42 Degrees 14 Minutes 42 Seconds West 76.2 feet
 thence South 55 Degrees 25 Minutes 51 Seconds West 73.4 feet
 thence South 56 Degrees 59 Minutes 49 Seconds West 78.4 feet
 thence South 54 Degrees 05 Minutes 31 Seconds West 73.8 feet
 thence South 58 Degrees 04 Minutes 53 Seconds West 60.1 feet
 thence South 57 Degrees 50 Minutes 38 Seconds West 62.2 feet
 thence South 49 Degrees 14 Minutes 47 Seconds West 64.2 feet
 thence South 38 Degrees 55 Minutes 09 Seconds West 66.9 feet
 thence South 50 Degrees 09 Minutes 22 Seconds West 70.6 feet
 thence South 61 Degrees 07 Minutes 23 Seconds West 13.5 feet
 thence South 61 Degrees 08 Minutes 26 Seconds West 62.8 feet
 thence South 40 Degrees 48 Minutes 16 Seconds West 75.3 feet
 thence South 19 Degrees 21 Minutes 33 Seconds West 77 feet
 thence South 00 Degrees 10 Minutes 28 Seconds West 77.4 feet
 thence South 06 Degrees 26 Minutes 36 Seconds West 27.1 feet
 thence South 06 Degrees 27 Minutes 41 Seconds West 50.9 feet
 thence South 25 Degrees 36 Minutes 28 Seconds West 78.1 feet
 thence South 41 Degrees 07 Minutes 58 Seconds West 82.3 feet
 thence South 45 Degrees 10 Minutes 23 Seconds West 82.4 feet
 thence South 39 Degrees 35 Minutes 12 Seconds West 78.3 feet
 thence South 23 Degrees 49 Minutes 36 Seconds West 76.2 feet
 thence South 13 Degrees 06 Minutes 54 Seconds East 74 feet
 thence South 21 Degrees 14 Minutes 32 Seconds East 76.2 feet
 thence South 04 Degrees 51 Minutes 36 Seconds West 72.8 feet
 thence South 15 Degrees 00 Minutes 37 Seconds West 74.5 feet
 thence South 08 Degrees 26 Minutes 06 Seconds West 77.7 feet
 thence South 08 Degrees 26 Minutes 06 Seconds West 77.7 feet
 thence South 02 Degrees 56 Minutes 46 Seconds East 78.5 feet
 thence South 20 Degrees 03 Minutes 28 Seconds East 81.6 feet
 thence South 21 Degrees 45 Minutes 02 Seconds East 77.2 feet
 thence South 57 Degrees 51 Minutes 35 Seconds East 71.5 feet
 thence South 82 Degrees 40 Minutes 03 Seconds East 76.5 feet
 thence North 88 Degrees 42 Minutes 04 Seconds East 76.1 feet
 thence South 61 Degrees 21 Minutes 54 Seconds East 67.1 feet
 thence South 14 Degrees 40 Minutes 43 Seconds East 68.8 feet
 thence South 03 Degrees 42 Minutes 26 Seconds West 79.6 feet

thence South 04 Degrees 01 Minutes 16 Seconds West 86.9 feet
thence South 10 Degrees 20 Minutes 10 Seconds West 83.5 feet
thence South 04 Degrees 57 Minutes 11 Seconds East 77 feet
thence South 11 Degrees 01 Minutes 26 Seconds East 61.8 feet
thence South 26 Degrees 13 Minutes 03 Seconds East 51.1 feet
thence South 34 Degrees 07 Minutes 59 Seconds East 39.5 feet
thence South 34 Degrees 56 Minutes 06 Seconds East 33.5 feet
thence South 26 Degrees 09 Minutes 39 Seconds East 9.4 feet
thence South 26 Degrees 16 Minutes 00 Seconds East 30.4 feet
thence South 06 Degrees 54 Minutes 57 Seconds East 31.4 feet
thence South 07 Degrees 48 Minutes 24 Seconds East 12.6 feet

thence South 08 Degrees 44 Minutes 48 Seconds West 45.9 feet more or less to **the ending point at:** 37 degrees 32 minutes 37.02 seconds North Latitude and -109 degrees 32 minutes 53.26 seconds West Longitude, which can be converted to mapping accuracy State Plane Utah South Zone NAD 83 feet coordinates of X = 2,206,279.8 feet and Y = 10,167,717.6 feet.

Appendix B to Attachment 4

Popular Name: WESTWATER POINT SPUR

County: San Juan

County Road Number: B290

State Geographic Information Database (SGID) Road Identification Number: RD190323.

Road-Segment Number: 002

Road-Segment Length: 0.03 miles more or less.

Believed owner of the land underlying this road-segment is: Bureau of Land Management.

The following description is based upon the geographic coordinate system using the NAD83 Datum. The source is GPS mapping grade data as indicated in the metadata and/or the transportation data model of the State of Utah Geographic Information Database (SGID).

The road-segment itself is the monument that is identified by its physical presence on the land. The location of said physical presence is closely approximated by mapping grade Global Positioning System (GPS) data. Said data are checked against the corresponding gray-scale 1-meter Digital Orthophoto Quadrangles published by the United States Geological Survey (USGS) to verify a reasonable degree of accuracy. In circumstances where accurate satellite signal acquisition is not possible, such as deep, narrow canyons or under a canopy of dense foliage, or where very sharp curves in the road make accuracy questionable, such portions of the road were digitized from the corresponding gray-scale 1-meter Digital Orthophoto Quadrangles published by the United States Geological Survey (USGS).

This road-segment may traverse:

Township 37 South Range 21 East, Section(s) 25, Salt Lake Base & Meridian

Township 37 South Range 22 East, Section(s) 30, Salt Lake Base & Meridian

The following description closely approximates the location of the centerline of the physical monument (WESTWATER POINT SPUR)-- Segment 002 based on mapping grade Global Positioning System (GPS) data as defined above:

Beginning at a point on the road center line located at 37 degrees 32 minutes 37.02 seconds North Latitude and -109 degrees 32 minutes 53.26 seconds West Longitude, which can be converted to mapping accuracy State Plane Utah South Zone NAD 83 feet coordinates of X = 2,206,279.8 feet and Y = 10,167,717.6 feet; thence the following courses along the said road center line:

thence South 37 Degrees 57 Minutes 30 Seconds West 15 feet

thence South 37 Degrees 57 Minutes 30 Seconds West 22.6 feet

thence South 19 Degrees 33 Minutes 40 Seconds West 29 feet

thence South 53 Degrees 00 Minutes 25 Seconds East 26 feet

thence North 33 Degrees 57 Minutes 57 Seconds East 7.1 feet

thence North 33 Degrees 56 Minutes 40 Seconds East 20.3 feet

thence North 14 Degrees 48 Minutes 46 Seconds East 25.2 feet

thence North 20 Degrees 42 Minutes 21 Seconds West 27.3 feet more or less to **the ending**

point at: 37 degrees 32 minutes 37.02 seconds North Latitude and -109 degrees 32 minutes 53.26 seconds West Longitude, which can be converted to mapping accuracy State Plane Utah South Zone NAD 83 feet

coordinates of X = 2,206,279.8 feet and Y = 10,167,717.6 feet.